

Winter Wonders 2

AT PLUM VALLEY

LIVE & ONLINE AUCTION
SATURDAY, FEBRUARY 1, 2025 • 12:00 NOON



Design © Jaylene Anderson + Design - Gail Fisher & Heidi Fischer photos



Winter Wonders 2

AT PLUM VALLEY

SATURDAY, FEBRUARY 1, 2025 • CALEDON, ON
12:00 NOON EST

SALE HOST: PLUM VALLEY HOLSTEINS

GPS Address: 14436 Humber Station Rd, Caledon, ON L7E 0Y5

Schedule of Events:

•• Cattle will be available for viewing all day Friday, January 31st and anytime sale day morning ••

Wednesday, January 29, 2025 • 7:00pm EST • Online bidding opens
Saturday, February 1, 2025 • 12:00 Noon EST • Winter Wonders 2 at Plum Valley Sale

Sale Contacts:

Jim Doan, Auctioneer.....	519.777.9389
Andrew Den Haan, Pedigrees.....	705.440.6010
Brent Howe.....	519.282.5245
Collin Allardyce.....	519.865.1280
Matt Forestell.....	705.768.3460
Robert Kolb.....	416.523.7937
Donovan Martin.....	519.635.8984
Jon Martin.....	289.556.9806
Roy Westlake.....	416.951.7586
Mason Buckley.....	705.324.6319
Devon Martin.....	226.868.8485
Kyle Meek.....	437.324.5252

TRUCKING AVAILABLE ANYWHERE!

Sale Managed By:

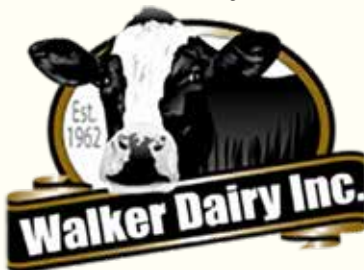

Sale Hosted By:



Roy Westlake | 416.951.7586

walkerdairysales.com

Winter Wonders 2



MS RANSOM-RAIL BETH-RED-ET EX-94
DAM OF LOT 1

Unanimous All-American R&W 5 Year Old 2023



MS ABSOLUTE BLISS-ET EX-94 2E
2ND DAM OF LOT 1

Nominated All-American Senior 2-Year-Old 2016

Lot 1

NORTH POLLED GENETICS
6819A HWY 6
FERGUS, ON N1M 2W3
705-440-6010

HCI14800541 LATENITE BRUNCH

CAN 14322487 R&W *POF A2A2 VG-85-2YR-CAN VG-86-MS
Born: February 18, 2022 Herd ID: 1087
GLPI +2751 CONF +10 MS +9
2-01 Rx 290d 10427 4.7 494 3.1 321 351

Due: May 4, 2025 to North-Polled Maxum-P-Red #14331829

Avant-Garde-I Latenite-P-Red

CAN 13507027 *PC *TY *TV A2A2
PTA +678M +11F +2P 96R 12/24
PTA -1.3PL 3.15SCS -2.1DPR 2.5%DCE
PTA +2.36T +1.76UDC +.46FLC 95R 12/24
GTPI +2046G GLPI +2531 Conf +9 MS +9

Ms Ransom-Rail Beth-Red-ET

840 3151225555 Excellent-94 EEEEE
4-01 2x 365d 18238 711 3.9 565 3.2

- *Nom All-American R&W Aged Cow 2024*
- *Grand Champion WI Champ. R&W Show 2024*
- *Unanimous All-American R&W 5 Year Old 2023*
- *Res Grand Champion Int'l R&W Show 2023*
- *Unanimous All-American R&W 4 Year Old 2022*
- *Reserve All-Canadian R&W Senior Cow 2022*
- *Grand Champion International R&W Show 2022*
- *Res. All-American R&W Summer Jr. 2 Yr Old '20*

Coomboona Zipit Mirand-Imp-ET

AUS 1993596 *PC *RC A2A2
PTA +523M +19F +3P 96R 12/24
PTA +2.35T +2.13UDC +.41FLC GTPI +2228

Liddlelholem Lotto-ET

840 3138274632 VG-85-3YR-CAN 4*
3-01 2x 365d 14509 4.1 591 3.4 492
4-06 2x 286d 10696 4.1 436 3.3 351

Riverdown Unstopabull-Red

CAN 11801450 *TY *TV
PTA -175M -19F -18P 98R 12/24
PTA +1.95T +1.96UDC +1.18FLC GTPI +1952G

Ms Absolute Bliss-ET

72776362 Excellent-94 EEEEE 2E *RC
3-08 3x 365d 15000 544 3.6 520 3.5

- *Intermediate Champion, NY Spring Show 2017*
- *Nom All-American Senior 2-Year-Old 2016*
- *Grand Champion, NY State Fair 2016*
- *HM All-Canadian Milking Yearling 2015*
- *Nom All-American Milking Yearling 2015*

3rd Dam

Miss Beautys Bombshell-ET EX-93 EEEEE 3E

5-00 2x 365d 37965 4.7 1770 3.3 1256
Life: 1666d 121970 4.5 5469 3.6 4374

- *2nd 5-Year-Old, Midwest Fall National 2016*
- *1st Spring Yearling, NY Spring Show 2012*

4th Dam

Ms Exels Dundee Beauty EX-95 EEEEE 3E

8-09 2x 365d 36180 4.3 1556 3.2 1157
Life: 1887d 141530 4.6 6537 3.5 4930

- *All-American Aged Cow 2011*
- *Reserve All-Canadian Mature Cow 2011*
- *HM All-American Aged Cow 2010*
- *HM All-American 4-Year-Old 2009*

5th Dam

Woodfield Integrity Belinda EX-93 EX-MS 2E

5-09 3x 272d 30210 3.9 1187 2.9 867

6th Dam

Woodfield Jed Belinda-ET GP-81

3-03 2x 361d 20055 4.5 908 3.5 692

7th Dam

Woodfield Raider Beulah VG-88

4-00 2x 365d 24595 4.4 1089 3.4 829

8th thru 11th Dams

Woodfield Warden Betty VG-87 2*

4-03 2x 310d 21475 4.0 849 3.5 747

Dutchglen Haven Bonnie VG-85

Dutchglen Johanna VG-85

Dutchglen Lady VG-85

Winter Wonders 2



MS DELICIOUS APPLE-RED-ET EX-94 2E
6TH DAM OF LOT 2

Lot 2

WERNER & NICOLAS RENGGLI
1535 SCUGOG LINE 12
SEAGRAVE, ON L0C 1G0
403-507-9939

Koepon OH Robin-Red-ET

NLD 571815324 *TY *TV BB
PTA +1326M +59F +47P 92R 12/24
PTA +3.8PL 2.75SCS -2.0DPR 2.4%DCE
PTA +2.02T +1.65UDC +1.44FLC 89R 12/24
GTPI +2712 GLPI +3532 Conf +8 MS +3

Ruti Jordy Supreme Red

CAN 13291240 VG-85-2YR-CAN
2-06 2x 349d 9922 388 3.9 3.4 333

Maternal sister to Supreme Red

Ruti N.A. Maisie VG-87-CAN
2-11 2x 293d 11079 417 3.8 353 3.2

RUTI ROBINRED SUPRA

CAN 14456281 R&W VG-85-2YR-CAN VVVV
Born: September 2, 2022 Herd ID: 645

Fresh: November 23, 2024

Hoogerhorst DG OH Rubels Red

NLD 679520401 *TY *TV
PTA +1203M +67F +52P 98R 12/24
PTA +2.56T +1.93UDC +1.45FLC GTPI +2755G

Lakeside Ups Red Range

NLD 761387020 VG-86-3YR-NLD

Cycle Mcgucci Jordy-Red

840 3131666411 VG-87 *CV *TY
PTA -686M -14F -32P 99R 12/24
PTA +2.89T +2.14UDC +2.98FLC GTPI +1681

Ruti Dresser Supreme

CAN 12357015 VG-86-3YR-CAN VG-87-MS
4-01 2x 280d 13185 506 3.8 409 3.1
3-00 2x 310d 12809 466 3.6 404 3.2
2-01 2x 311d 10379 389 3.8 334 3.2

3rd Dam

Ruti Moses Apple-Red EX-90-CAN 1*

5-07 2x 360d 17260 750 4.4 542 3.1
Life: 5 Lacs 66729 2624 3.9 2079 3.1

4th Dam

Desidon Epi Domi VG-87-CAN

7-06 2x 359d 17154 808 4.7 571 3.3
Life: 5 Lacs 85554 4.1 3532 3.2 2771

• 3 Superior Lactations

5th Dam

Ms D Apple Domino-ET VG-87-CAN 14*

3-10 3x 365d 14957 532 3.6 486 3.2
Life: 8 Lacs 99869 3816 3.8 3335 3.3

6th Dam

Ms Delicious Apple-Red-ET EX-94-2E-USA

7-02 2x 365d 21097 836 4.0 686 3.4
Life: 4 Lacs 72489 2818 3.9 2414 3.3

7th Dam

KHW Regiment Apple-Red-ET EX-96 4E 42*

9-01 2x 365d 16670 4.3 718 3.5 581
Life: 6 Lacs 109153 4.7 5169 3.7 4060

• All-American R&W 125,000 Lb Cow 2013

8th Dam

Kamps-Hollow Altitude-ET EX-95 2E DOM 2*

7-00 2x 365d 18003 4.7 839 3.5 628
Life: 3 Lacs 65526 4.4 2855 3.7 2399

9th Dam

Clover-Mist Alisha-ET EX-93 3E DOM

8-07 2x 365d 16747 4.2 704 3.4 571

NEXT FOUR DAMS EXCELLENT-USA

Winter Wonders 2



MAPLEBROUGH I POD MINDY EX-93-2E
2ND DAM OF LOT 3

Lot 3

ALTONA LEA FARMS
4405 TOWNLINE RD. N. RR 2
BLACKSTOCK, ON L0B 1B0
905-655-3561

St-Lo Video ET

CAN 110644826 JH1F JNSF 777E1167
CDCB 12/24 GPTA 92%R -683M +2F -5P
AJCA 12/24 GPTAT 92%R +0.2 CONF +13 MS +12

Altona Lea Joel Maple

CAN 12145077 EX-90-3E-CAN
5-06 2x 365d 9486 495 5.2 368 3.9
4-05 2x 344d 8407 456 5.4 332 4.0
3-02 2x 365d 7312 420 5.7 306 4.2
2-02 2x 302d 5079 282 3.8 195 3.8

Maternal sister to Joel Maple

Altona Lea Viral Meme EX-93-2E EX-95-MS
4-06 2x 305d 9981 527 5.2 371 3.7

ALTONA LEA VIDEO MARLEY

CAN 13911077 VG-85-2YR-CAN
Born: December 1, 2021 Herd ID: 690
1-08 2x 307d 6045 314 5.2 3.8 228

Fresh: September 11, 2024
Bred: January 17, 2025 to River Valley Victorious

Bushlea Pn Viral-ET

AUS 705410 JH1F A2A2 200JE8187
CDCB 12/24 GPTA 96%R -948M +3F -15P
AJCA 12/24 GPTAT 95%R +0.8 GJPI 93%R -37

St-Lo Topeka Darlia

CAN 108145003 EX-92-CAN
3-06 2x 365d 10119 575 5.7 358 3.6
4-10 2x 365d 9600 548 5.7 383 4.0

Guimo Joel

CAN 106797223 JH1F JNS-PC A2A2 200JE384
CDCB 12/24 GPTA 99%R -1722M -60F -43P
AJCA 12/24 GPTAT 99%R +1.5 GJPI 98%R -135

Maplebrough I Pod Mindy

CAN 11191793 EX-93-2E-CAN
6-00 2x 365d 12235 664 5.4 469 3.8
4-06 2x 365d 9387 536 5.7 356 3.8
3-02 2x 365d 8753 476 5.4 350 4.0

3rd Dam

Maplebrough Sultan Mandy EX-91-CAN
4-03 2x 365d 8305 485 5.8 312 3.8

4th Dam

Enniskillen Jade Mamie 64R VG-87-CAN
3-04 2x 302d 5830 347 6.0 233 4.0

5th Dam

Enniskillen Counciller Mamie VG-86-CAN
3-03 2x 358d 6492 421 6.5 292 4.5

6th Dam

Enniskillen Imperial Mamie EX-90 1*
7-04 2x 339d 7165 401 5.6 284 4.0
Life: 10 Lacs 54944 3182 5.8 2371 4.3

7th Dam

Enniskillen Brilliant Mamie VG-86-CAN 1*
13-2 2x 335d 7423 390 5.2 311 4.2
Life: 13 Lacs 83251 4423 5.3 3384 4.1

8th Dam

Enniskillen Surville Mamie SUP-EX-2E-CAN 4*
9-11 2x 305d 6454 321 5.0 258 4.0
Life: 9 Lacs 51562 2650 5.1 1829 4.1

• 2nd Mature Cow Royal Winter Fair 1989

9th Dam

Starbelle B D M Mamie EX-91-CAN
12-0 2x 332d 6915 358 5.2
Life: 10 Lacs 53110 2869 5.4

10th Dam

Starbelle Modest Merit EX-92-CAN
5-01 2x 299d 6239 347 5.6

Winter Wonders 2



KNONDALE JASMINE EX-96-4E
2ND DAM OF LOT 4

Reserve All-Canadian Longtime Production Cow 2017



KNONDALE MUDPIE EX-94 2E
MATERNAL SISTER TO DAM OF LOT 4

Reserve All-American Junior 3-Year-Old 2015

Lot 4

HODGLYNN HOLSTEINS
4877 HWY 9 RR 4
KINCARDINE ON N2Z 2X5
519-395-4437

BRISMER ALTITUDE JOYRIDE

CAN 120791876 R&W ET VG-86-3YR-CAN VVVV
Born: January 4, 2022 Herd ID: 1876
1-10 2x 289d 7407 332 4.5 242 3.3

Fresh: December 1, 2024

Maternal sister to Awesome Joplin

Knonaudale Mudpie-ET EX-94 EEEVE 2E
4-08 2x 305d 13662 625 4.6 449 3.3

- Nominated All-American Aged Cow 2018
- Reserve All-American Junior 3-Year-Old 2015
- HM All-Canadian Junior 3-Year-Old 2015

Farnear Altitude-Red-ET

840 3128013348 *TY *TV
PTA +249M +16F +17P 99R 12/24
PTA +.6PL 2.95SCS -3.3DPR 2.9%DCE
PTA +2.89T +2.51UDC +1.46FLC 99R 12/24
GTPI +2189G GLPI +2664 Conf +9 MS +10

Kingsway Awesome Joplin

CAN 13279783 VG-86-3YR-CAN VVVV
3-02 2x 313d 10053 436 4.3 392 3.9
2-01 2x 302d 7774 358 4.6 284 3.7

Full sister to Awesome Joplin

Kingsway Awesome Janice EX-93-5YR-CAN

3-08 2x 342d 13864 604 4.4 450 3.3

- HM Grand Champion, Stormont 2024

Mr LR EDG Arvis 18196-ET

840 3125201960 *RC *TY *TV
PTA -421M +13F +7P 98R 12/24
PTA +1.76T +2.06UDC +1.25FLC GTPI +2181G

Farnear TBR Aria Adler-ET

72437575 Excellent-96 2E
5-11 2x 365d 17585 4.1 729 3.4 605
• All-American Lifetime Production Cow 2021

Luck-E Awesome-Red

72186769 *CV *TV *TY *TL *TD
PTA -1475M -48F -46P 99R 12/24
PTA +2.16T +2.78UDC +.82FLC GTPI +1491G

Knonaudale Jasmine

CAN 8994601 EX-96-4E-CAN 16*
8-02 2x 365d 15242 746 4.9 519 3.4
Life: 6 Lacs 77382 3518 4.5 2747 3.5

- Reserve All-Canadian Longtime Prod Cow 2017
- Grand Champion, Autumn Opportunity 2017
- Dam of 10 Excellent & 28 Very Good daughters

3rd Dam

Knonaudale Elsy EX-92-2E-USA 7*
3-09 2x 365d 15581 507 3.3 504 3.2

4th Dam

Knonaudale Anna VG-88-CAN 4*
7-00 2x 365d 14000 603 4.3 478 3.4
Life: 5 Lacs 72604 3126 4.3 2605 3.6

5th Dam

Knonaudale Toodie GP-83-2YR-CAN 4*
3-09 2x 339d 13295 501 3.8 451 3.4
Life: 8 Lacs 88229 3273 3.7 2944 3.3

6th Dam

Knonaudale Perpetua VG-87-CAN 6*
6-02 2x 365d 14551 564 3.9 474 3.3
Life: 5 Lacs 61915 2378 3.8 2101 3.4

7th Dam

Knonaudale Liz VG-88-CAN 5*
7-10 2x 309d 11559 470 4.1 354 3.1
Life: 6 Lacs 57572 2478 4.3 1994 3.5

Winter Wonders 2

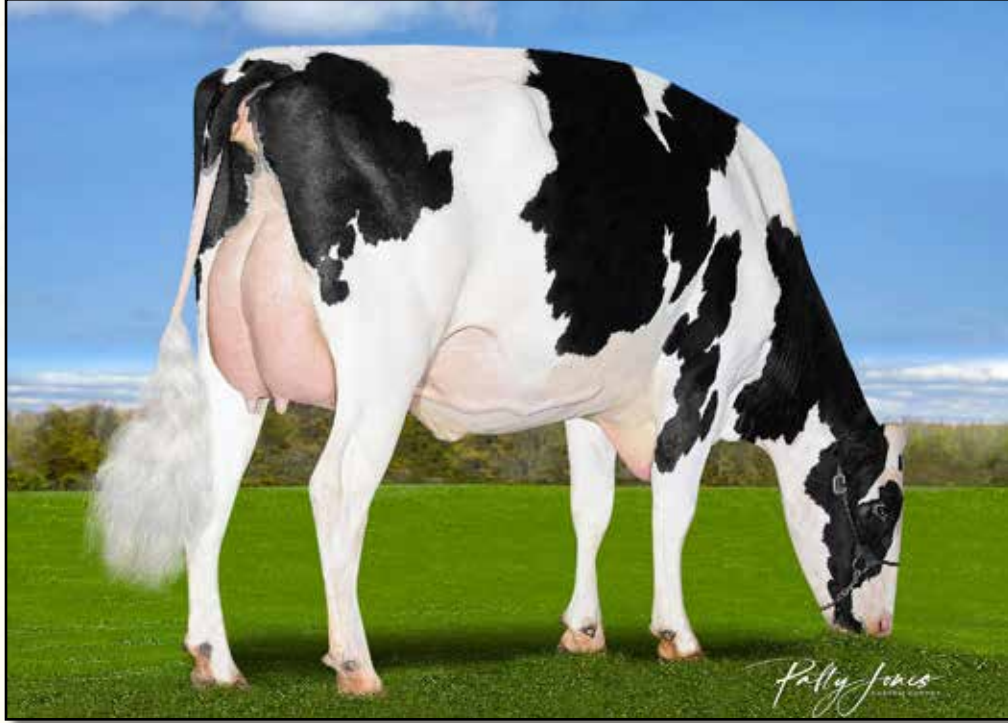

**SILVERCAP LUSTER STILLNESS PP VG-86-3YR-CAN
DAM OF LOTS 5, 5A, 5B**

Dam of Equity-PP & Currency-PP at Semex

Lot 5

CASHCOW GENETICS
PO BOX 587
ROCKWOOD, ON NOB 2K0
905-866-7800
519-788-1696 JEFF SMITH

Siemers Wolf Hulu 37006-ET

840 3245702863 *RDC *MWF *CDF *CVF
PTA +989M +51F +50P 82R 12/24
PTA +3.2PL 2.79SCS +0.0DPR 2.8%DCE
PTA +3.45T +2.91UDC +1.93FLC 80R 12/24
GTPI +2849G GLPI +3491 Conf +12 MS +9

Silvercap Luster Stillness PP

CAN 13793974 VG-86-3YR-CAN *POS *A2A2 *RDC
GLPI +3267 CONF +11 MS +8 F&L +10
2-03 2x 365d 12867 689 5.4 478 3.7
3-10 2x 257d 10676 517 4.8 341 3.2 RIP

CASHCOW HULU GO DUTCH-P

CAN 15043563 *POC *A2A2 *CDF *CVF *RDF ET
Born: August 15, 2024 Herd ID: 1483
GLPI +3399 GPro\$ +1941
GPA KG +656M +64F +.34%F +31P +.07%P 12/24
CONF +13 MS +10

Aija Wolfgang

CAN 13494527 *RDC *POC *A2A2
PTA +1188M +28F +34P 90R 12/24
PTA +2.63T +2.65UDC +1.41FLC GTPI +2542G

Siemers Lstr Hanan 33317-ET

840 3212996392 Very Good-89

Cherry-Lily Zip Luster-P-ET

840 3138843085 *PC *TY *TV *A2A2
PTA +1690M +81F +52P 99R 12/24
PTA +2.54T +2.05UDC +1.73FLC GTPI +2898G

Vogue BigHit Serenity PP

CAN 12959466 VG-85-2YR-CAN 1* *POS *A2A2 *RDC
GLPI +3261 CONF +10 MS +8 F&L +7
2-01 2x 328d 9699 488 5.0 354 3.7

3rd Dam

Fraeland Loyola Serendipity-P EX-90-2E-CAN

3-08 2x 356d 15324 801 5.2 522 3.4
Life: 5 Lacs 73962 3578 4.8 2524 3.4

4th Dam

Snowbiz Brewmaster Swan VG-88-5YR-CAN 6*

5-05 Rx 365d 19122 718 3.8 618 3.2

5th Dam

Gen-I-Beq Snowman Spring VG-85-2YR-CAN 6*

2-01 3x 365d 13034 432 3.3 411 3.2

6th Dam

Gen-I-Beq Bolton Secretly VG-87-5YR-CAN 4*

2-01 2x 365d 13823 602 4.4 473 3.3

7th Dam

Gen-I-Beq Goldwyn Secret VG-87-CAN 20*

5-05 2x 365d 13868 630 4.5 471 3.4

8th Dam

Gen-I-Beq Durham Sherry VG-87-CAN 8*

5-02 2x 365d 18160 714 3.9 575 3.2

9th thru 12th Dams

Glen Drummond Splendor VG-86-2YR-CAN 39*

4-10 2x 314d 12025 510 4.2 381 3.2

Glen Drummond Aero Flower VG-88-CAN 18*

2-03 2x 326d 11622 468 4.0 400 3.4

Glen Drummond Shower-ET EX-CAN 14*

4-10 2x 365d 12965 626 4.8 461 3.6

Glen Drummond S C Jo Beth EX-2E-CAN 7*

5-09 2x 305d 14224 573 4.0 442 3.1

Life: 6 Lacs 64246 2719 4.2 1630 3.2

Next three dams VG-CAN

Winter Wonders 2



VOGUE BIGHIT SERENITY PP VG-85-2YR-CAN
2ND DAM OF LOTS 5, 5A, 5B
Dam of Equity-PP & Currency-PP at Semex

Lot 5A

FIVE #1 CONVENTIONAL EMBRYOS

Sire: Stantons Remover-PP

- Embryos made using sexed semen
- Eligible for Export to EU

CASHCOW GENETICS
PO BOX 587
ROCKWOOD, ON NOB 2K0
905-866-7800
519-788-1696 JEFF SMITH

Stantons Remover PP

CAN 13440455 *PP *TC *A2A2 *BB
 PTA +1848M +98F +63P 90R 12/24
 PTA +0.9PL 3.05SCS -2.9DPR 2.5%DCE
 PTA +1.95T +1.46UDC +.71FLC 84R 12/24
 GTPI +2799G GLPI +3855 Conf +10 MS +7

Silvercap Luster Stillness PP

CAN 13793974 VG-86-3YR-CAN *POS *A2A2 *RDC
 GLPI +3267 CONF +11 MS +8 F&L +10
 2-03 2x 365d 12867 689 5.4 478 3.7
 3-10 2x 257d 10676 517 4.8 341 3.2 RIP

Lot 5B

FIVE #1 CONVENTIONAL EMBRYOS

Sire: Claynook Zeus

- Embryos made using sexed semen

Claynook Zeus

CAN 14646030 ET *MWF *CDF *CVF
 PTA +1691M +131F +72P 80R 12/24
 PTA +4.1PL 2.78SCS -3.9DPR 2.4%DCE
 PTA +2.57T +2.02UDC +.98FLC 78R 12/24
 GTPI +3136G GLPI +3967 Conf +10 MS +10

Cherry-Lily Zip Luster-P-ET

840 3138843085 *PC *TY *TV *A2A2
 PTA +1690M +81F +52P 99R 12/24
 PTA +2.54T +2.05UDC +1.73FLC GTPI +2898G

Vogue BigHit Serenity PP

CAN 12959466 VG-85-2YR-CAN 1* *POS *A2A2 *RDC
 GLPI +3261 CONF +10 MS +8 F&L +7
 2-01 2x 328d 9699 488 5.0 354 3.7

3rd Dam

Fraeland Loyola Serendipity-P EX-90-2E-CAN
 3-08 2x 356d 15324 801 5.2 522 3.4
 Life: 5 Lacs 73962 3578 4.8 2524 3.4

4th Dam

Snowbiz Brewmaster Swan VG-88-5YR-CAN 6*
 5-05 Rx 365d 19122 718 3.8 618 3.2

5th Dam

Gen-I-Beq Snowman Spring VG-85-2YR-CAN 6*
 2-01 3x 365d 13034 432 3.3 411 3.2

6th Dam

Gen-I-Beq Bolton Secretly VG-87-5YR-CAN 4*
 2-01 2x 365d 13823 602 4.4 473 3.3

7th Dam

Gen-I-Beq Goldwyn Secret VG-87-CAN 20*
 5-05 2x 365d 13868 630 4.5 471 3.4

8th Dam

Gen-I-Beq Durham Sherry VG-87-CAN 8*
 5-02 2x 365d 18160 714 3.9 575 3.2

9th thru 12th Dams

Glen Drummond Splendor VG-86-2YR-CAN 39*
 4-10 2x 314d 12025 510 4.2 381 3.2

Glen Drummond Aero Flower VG-88-CAN 18*
 2-03 2x 326d 11622 468 4.0 400 3.4

Glen Drummond Shower-ET EX-CAN 14*
 4-10 2x 365d 12965 626 4.8 461 3.6

Glen Drummond S C Jo Beth EX-2E-CAN 7*
 5-09 2x 305d 14224 573 4.0 442 3.1

Life: 6 Lacs 64246 2719 4.2 1630 3.2

Next three dams VG-CAN

Winter Wonders 2



**COMESTAR LATINET PERFECT VG-87-2YR-CAN
DAM OF LOT 6**

Dam of seven sons in AI!

Lot 6

VECTOR GENETICS & BOKMA FARMS LTD
PO BOX 587
ROCKWOOD, ON NOB 2K0
905-866-7800
519-788-1696 JEFF SMITH

Progenesis Popnlock

CAN 14226974 *A2A2 *BB *MWF *CDF *CVF *BYF
PTA +1631M +95F +64F 82R 12/24
PTA +2.8PL 2.85SCS -1.7DPR 2.2%DCE
PTA +2.32T +1.87UDC +.51FLC 80R 12/24
GTPI +2922G GLPI +3657 Conf +11 MS +6

Comestar Latinet Perfect

CAN 120461151 VG-87-2YR-CAN *A2A2 *BB
GLPI +3295 CONF +11 MS +9 F&L +10
GPA KG +854M +52F +.15%F +29P +.00%P 12/24
1-11 Rx 365d 15142 701 4.6 521 3.4
• Seven sons in AI

BOKMA VEC POPNLOCK LANA

CAN 15117661 *A2A2 *BB *VRF *CDF ET
Born: September 3, 2024 Herd ID: 3897
GLPI +3542 GPro\$ +2317
GPA KG +1294M +96F +.36%F +64P +.15%P 12/24
CONF +11 MS +9

Sandy-Valley R Conway-ET

840 3148929379 *A2A2 *MWF *CDF *CVF
PTA +522M +116F +61P 99R 12/24
PTA +1.91T +1.17UDC +1.18FLC GTPI +2979G

Progenesis Zazzle Paprika

CAN 13712895 EX-93-4YR-CAN
3-00 Rx 319d 16725 631 3.8 545 3.3
1-11 Rx 347d 15568 507 3.3 513 3.3

Siemers Rengd Perfect-ET

840 3200124761 *A2A2 *BB *CVF *BYF
PTA +1431M +100F +67P 99R 12/24
PTA +2.37T +2.13UDC +2.16FLC GTPI +3064G

Comestar Latasha Tropic

CAN 120015814 VG-88-3YR-CAN 2*
2-09 Rx 365d 14497 581 4.0 525 3.6
1-09 Rx 305d 12545 408 3.3 442 3.5
4-06 Rx 173d 7462 362 4.9 242 3.2 RIP
Dam of: LATAYO 200HO12527 & BARLOT 200HO12608

3rd Dam

Comestar Lanike Unix VG-88-CAN
3-02 2x 357d 15249 630 4.1 519 3.4
Life: 4 Lacs 57007 2142 3.8 1855 3.3

4th Dam

Comestar Lamadona Doorman EX-94-2E-CAN 28*
5-09 2x 365d 25764 1249 4.9 948 3.7
Life: 4 Lacs 83539 3958 4.7 3170 3.8

- Holstein Canada Cow of the Year 2022
- HM All-Canadian Junior 3-Year-Old 2016
- HM All-Canadian Junior 2-Year-Old 2015

5th Dam

Comestar Lautamai Man O Man VG-87-CAN 19*
2-01 2x 365d 18298 764 4.2 622 3.4

6th Dam

Comestar Lautama Goldwyn VG-88-CAN 22*
6-04 2x 365d 21193 983 4.6 690 3.5

7th Dam

Comestar Lautamie Titanic VG-89-2YR-CAN 33*
4-05 2x 365d 21125 1008 4.5 774 3.5
• Reserve All-Canadian Junior 2-Year-Old 2006

8th Dam

Comestar Lautelma Igniter VG-89-CAN 21*
4-02 2x 365d 22591 1063 4.7 784 3.5

9th Dam

Comestar Lautelle Emerson VG-85-2YR-CAN 2*
2-02 2x 365d 13743 543 4.0 496 3.6

NEXT THREE DAMS VG OR EX!

Winter Wonders 2



COMESTAR LATASHA TROPIC VG-88-CAN
2ND DAM OF LOTS 6, 6A, 6B

Lot 6A

FIVE #1 IVF EMBRYOS

Sire: Stantons Overhaul-P

- Embryos made using sexed semen

VECTOR GENETICS & BOKMA FARMS LTD
PO BOX 587
ROCKWOOD, ON NOB 2K0
905-866-7800
519-788-1696 JEFF SMITH

Stantons Overhaul-P

CAN 14691536 *POC *A2A2 *BB *MWF *CDF
PTA +1062M +69F +51P 79R 12/24
PTA +5.1PL 2.87SCS +1.2DPR 2.1%DCE
PTA +1.87T +2.52UDC +.81FLC 78R 12/24
GTPI +2925G GLPI +4001 Conf +11 MS +9

Comestar Latinet Perfect

CAN 120461151 VG-87-2YR-CAN *A2A2 *BB
GLPI +3295 CONF +11 MS +9 F&L +10
GPA KG +854M +52F +.15%F +29P +.00%P 12/24
1-11 Rx 365d 15142 701 4.6 521 3.4

Lot 6B

FIVE #1 IVF EMBRYOS

Sire: Claynook Zeus

- Embryos made using sexed semen

Claynook Zeus

CAN 14646030 ET *MWF *CDF *CVF
PTA +1691M +131F +72P 80R 12/24
PTA +4.1PL 2.78SCS -3.9DPR 2.4%DCE
PTA +2.57T +2.02UDC +.98FLC 78R 12/24
GTPI +3136G GLPI +3967 Conf +10 MS +10

Siemers Rengd Perfect-ET

840 3200124761 *A2A2 *BB *CVF *BYF
PTA +1431M +100F +67P 99R 12/24
PTA +2.37T +2.13UDC +2.16FLC GTPI +3064G

Comestar Latasha Tropic

CAN 120015814 VG-88-3YR-CAN 2*
2-09 Rx 365d 14497 581 4.0 525 3.6
1-09 Rx 305d 12545 408 3.3 442 3.5
4-06 Rx 173d 7462 362 4.9 242 3.2 RIP
Dam of: LATAYO 200H012527 & BARLOT

3rd Dam

Comestar Lanike Unix VG-88-CAN

3-02 2x 357d 15249 630 4.1 519 3.4
Life: 4 Lacs 57007 2142 3.8 1855 3.3

4th Dam

Comestar Lamadona Doorman EX-94-2E-CAN 28*

5-09 2x 365d 25764 1249 4.9 948 3.7
Life: 4 Lacs 83539 3958 4.7 3170 3.8

- Holstein Canada Cow of the Year 2022

- HM All-Canadian Junior 3-Year-Old 2016

- HM All-Canadian Junior 2-Year-Old 2015

5th Dam

Comestar Lautamai Man O Man VG-87-CAN 19*

2-01 2x 365d 18298 764 4.2 622 3.4

6th Dam

Comestar Lautama Goldwyn VG-88-CAN 22*

6-04 2x 365d 21193 983 4.6 690 3.5

7th Dam

Comestar Lautamie Titanic VG-89-2YR-CAN 33*

4-05 2x 365d 21125 1008 4.5 774 3.5

- Reserve All-Canadian Junior 2-Year-Old 2006

8th Dam

Comestar Lautelma Igniter VG-89-CAN 21*

4-02 2x 365d 22591 1063 4.7 784 3.5

9th Dam

Comestar Lautelle Emerson VG-85-2YR-CAN 2*

2-02 2x 365d 13743 543 4.0 496 3.6

NEXT THREE DAMS VG OR EX!

Winter Wonders 2



**COMESTAR LAMADONA DOORMAN EX-94-2E-CAN
2ND DAM OF LOT 7**

Holstein Canada Cow of the Year 2022

Lot 7

BREAMONT HOLSTEINS
496130 10TH LINE RR 2
TAVISTOCK, ON NOB 2R0
519-535-1719

Farnear Delta-Lambda-ET

840 3125993715 GM 12/20 *TY *TV
PTA +1389M +51F +49P 99R 12/24
PTA +4.9PL 2.79SCS -.9DPR 2.3%DCE
PTA +2.76T +2.67UDC +1.14FLC 99R 12/24
GTPI +2821G GLPI +3591 Conf +13 MS +9

Howard-View Lamadonas Luck

CAN 110334756 EX-91-6YR-CAN EX-93-MS
6-05 3x 365d 14314 533 3.7 546 3.8
5-05 3x 323d 14707 502 3.4 523 3.6
3-06 3x 365d 13320 543 4.1 514 3.9
1-11 3x 365d 12431 511 4.1 483 3.9
Life: 4 Lacs 61251 2454 4.0 2379 3.9

HYDEN LAMBDA LEGACY

CAN 14108566 ET VG-85-2YR-CAN VG-87-MS
Born: August 11, 2021 Herd ID: 814
GLPI +3269 GPro\$ +1061
CONF +12 MS +7 F&L +11 RP +8
2-00 2x 354d 10283 481 4.7 357 3.5

Fresh: November 30, 2024

Mr Mogul Delta 1427-ET

72128216 GM 8/20 *TY *TV
PTA +868M +54F +32P 99R 12/24
PTA +1.06T +1.70UDC +.33FLC GTPI +2592G

EDG Lorette Uno 2198-ET

72437745 Excellent-91 2E
4-02 2x 330d 14361 4.1 585 3.6 512
3-02 2x 320d 13903 3.8 528 3.6 494

Lirr Drew Dempsey

61083609 Excellent-93 EXTRA'11 *TV *TL *TY *TD
PTA -706M -3F -3P 99R 12/24
PTA +1.67T +1.08UDC +.99FLC GTPI +1928G

Comestar Lamadona Doorman

CAN 107902116 EX-94-2E-CAN 28*
5-09 2x 365d 25764 1249 4.9 948 3.7
4-05 2x 339d 20335 952 4.7 748 3.7
Life: 4 Lacs 83539 3958 4.7 3170 3.8

- Holstein Canada Cow of the Year 2022
- HM All-Canadian Junior 3-Year-Old 2016
- HM All-Canadian Junior 2-Year-Old 2015

3rd Dam

Comestar Lautamai Man O Man VG-87-CAN 19*
2-01 2x 365d 18298 764 4.2 622 3.4

4th Dam

Comestar Lautama Goldwyn VG-88-CAN 22*
6-04 2x 365d 21193 983 4.6 690 3.5

5th Dam

Comestar Lautamie Titanic VG-89-2YR-CAN 33*
4-05 2x 365d 21125 1008 4.5 774 3.5

- Reserve All-Canadian Junior 2-Year-Old 2006

6th Dam

Comestar Lautelma Igniter VG-89-CAN 21*
4-02 2x 365d 22591 1063 4.7 784 3.5

7th Dam

Comestar Lautelle Emerson VG-85-2YR-CAN 2*
2-02 2x 365d 13743 543 4.0 496 3.6

8th Dam

Comestar Lausan Black VG-87-CAN 23*
5-04 2x 365d 16801 720 4.3 598 3.6

9th Dam

Comestar Laurie Sheik VG-88-CAN 23*
6-09 2x 365d 13546 603 4.5 461 3.4

- HM All-Canadian Senior 2-Year-Old 1989
- Nom All-Canadian 4-Year-Old 1991

10th Dam

Elysa Anthony Lea EX-CAN 15*
6-02 2x 365d 16225 634 3.9 476 2.9

Winter Wonders 2



BOULET TOYSTORY CATHLEEN EX-94-3E-CAN
3RD DAM OF LOS 8

Nominated All-Quebec 5-Year-Old 2012

Lot 8

MT. ELGIN DAIRY FARM
 5382 TWP. RD. 3 RR 7
 GUELPH ON N1H 6J4
 519-993-0607

Farnear Delta-Lambda-ET

840 3125993715 GM 12/20 *TY *TV
 PTA +1389M +51F +49P 99R 12/24
 PTA +4.9PL 2.79SCS -.9DPR 2.3%DCE
 PTA +2.76T +2.67UDC +1.14FLC 99R 12/24
 GTPI +2821G GLPI +3591 Conf +13 MS +9

Boulet Fitz Chips

CAN 110523464 EX-91-4YR-CAN 1*
 4-07 3x 365d 19100 685 3.6 621 3.3
 3-00 3x 336d 13230 443 3.4 453 3.4
 2-00 3x 317d 11738 359 3.1 391 3.3

BOULET LAMDA CHELSEY

CAN 14213203 VG-85-2YR-CAN VVVV
 Born: September 20, 2021 Herd ID: 1649
 GLPI +3187 GPro\$ +1105
 CONF +11 MS +8 F&L +9 RP +9
 2-01 2x 327d 10632 466 4.4 327 3.1

Fresh: December 7, 2024

Mr Mogul Delta 1427-ET

72128216 GM 8/20 *TY *TV
 PTA +868M +54F +32P 99R 12/24
 PTA +1.06T +1.70UDC +.33FLC GTPI +2592G

EDG Lorette Uno 2198-ET

72437745 Excellent-91 2E
 4-02 2x 330d 14361 4.1 585 3.6 512
 3-02 2x 320d 13903 3.8 528 3.6 494

Toc-Farm Fitz-ET

ITA 53990116251 *CVF *BYF *BLF
 PTA +332M +10F +19P 93R 12/24
 PTA +2.15T +1.78UDC +.69FLC GTPI +2162

Boulet Lauthority Cathleena

CAN 107091312 EX-90-3E-CAN
 4-07 3x 365d 16394 719 4.4 546 3.3
 6-11 3x 357d 15138 576 3.8 545 3.6
 5-10 3x 307d 12203 498 4.1 423 3.5
 Life: 6 Lacs 75935 3073 4.0 2638 3.5

3rd Dam

Boulet Toystory Cathleen EX-94-3E-CAN 12*

7-04 3x 365d 20085 919 4.6 623 3.1
 Life: 5 Lacs 86191 3804 4.4 2800 3.2

- *Nominated All-Quebec 5-Year-Old 2012*
- *Reserve Grand Champion, Belle Chasses 2012*

4th Dam

Boulet Lheros Chaly VG-89-CAN 25*

4-01 2x 365 17610 776 4.4 558 3.2

- *Nominated All-Quebec 4-Year-Old 2007*
- *Grand Champion, Belle Chasse 2007*

5th Dam

Boulet Leader Chalet EX-2E-CAN 4*

5-05 2x 365d 18862 778 4.1 634 3.4
 Life: 5 Lacs 72210 2779 3.8 2446 3.4

6th Dam

Boulet Aerostar Chanel EX-3E-CAN 23*

5-02 2x 365d 11943 523 4.4 435 3.6
 Life: 5 Lacs 73813 3281 4.4 2716 3.7

7th Dam

Boulet Warden Celebrity VG-87-CAN *2

2-04 2x 348d 8097 353 4.4 302 3.7

8th Dam

Boulet Mark Anthony Candy VG-85-2YR-CAN 8*

4-05 2x 365d 11108 483 4.3 383 3.4

Boulet Tempo Cindy EX-CAN

6-01 2x 305d 10453 433 4.1 328 3.1
 Life: 7 Lacs 66124 2687 4.1 2159 3.3

- *1st Mature Cow, QC Spring Show 1987*

NEXT FOUR DAMS VG-CAN!

Winter Wonders 2



KAWARTHA GOLD CHIP VENEZUELA EX-93-3E-CAN
DAM OF LOT 9

Grand Champion, Lindsay Exhibition 2022



KAWARTHA MASTER VIOLET
MATERNAL SISTER TO LOT 9

HM All-Canadian Fall Calf 2024

Lot 9

KAWARTHA HOLSTEINS
445 SETTLERS RD
LINDSAY ON K9V 4R5
705-934-3452

FIVE #1 CONVENTIONAL EMBRYOS

Sire: Farnear Delta-Lambda-ET

Maternal sister to embryos

Kawartha Master Violet

- *HM All-Canadian Fall Calf 2024*
- *1st Fall Calf & Res Jr Champ, ON Summer 2024*
- *1st Fall Calf & Res Jr Champ, Autumn Opp 2024*

Farnear Delta-Lambda-ET

840 3125993715 GM 12/20 *TY *TV
PTA +1389M +51F +49P 99R 12/24
PTA +4.9PL 2.79SCS -.9DPR 2.3%DCE
PTA +2.76T +2.67UDC +1.14FLC 99R 12/24
GTPI +2821G GLPI +3591 Conf +13 MS +9

Kawartha Gold Chip Venezuela

CAN 12232614 EX-94-3E-CAN EX-95-MS
5-11 2x 365d 15649 678 4.3 476 3.0
7-06 2x 365d 15470 656 4.2 462 3.0
Life: 5 Lacs 69435 2988 4.3 2175 3.1

- *1st Mature Cow & Grand Champion, Lindsay 2022*
- *2nd Mature Cow, Autumn Opportunity 2022*

Mr Mogul Delta 1427-ET

72128216 GM 8/20 *TY *TV
PTA +868M +54F +32P 99R 12/24
PTA +1.06T +1.70UDC +.33FLC GTPI +2592G

EDG Lorette Uno 2198-ET

72437745 Excellent-91 2E
4-02 2x 330d 14361 4.1 585 3.6 512
3-02 2x 320d 13903 3.8 528 3.6 494

Mr Chassity Gold Chip-ET

140145553 Excellent-95 ST*14 *TY *TV
PTA -494M -19F -36P 99R 12/24
PTA +1.49T +1.06UDC +1.98FLC GTPI +1760G

Lor-Lee Vera Dundee

CAN 7629805 EX-93-4E-CAN
5-04 2x 365d 17596 776 4.4 614 3.5
6-11 2x 365d 13717 602 4.4 459 3.3
4-03 2x 318d 13662 594 4.3 478 3.5
Life: 5 Lacs 75891 3291 4.3 2623 3.5

3rd Dam

Gregmont Veronica Jed EX-CAN 2*

5-07 2x 365d 15183 665 4.2 553 3.5

4th Dam

Ezilee Sultan Vivian EX-3E-CAN 1*

4-07 2x 365d 15251 426 2.8 499 3.3
Life: 5 Lacs 76029 2359 3.1 2486 3.3

5th Dam

Wendon Miss Violet EX-CAN 6*

8-04 2x 365d 14777 491 3.3 493 3.3
Life: 5 Lacs 56026 1899 3.4 1875 3.3

6th Dam

Southrise Attraction Val EX-CAN

9-09 2x 322d 11802 418 3.5 398 3.4
Life: 7 Lacs 67191 2478 3.7 2092 3.4

7th Dam

North Rise Johanna Violet VG-86-CAN 5*

4-05 2x 321d 9761 340 3.5 334 3.4

8th Dam

North Rise Northern Velma VG-85-CAN 1*

9-11 2x 365d 8582 351 4.1
Life: 8 Lacs 56899 2355 4.1

Winter Wonders 2



FRAELAND UNIX BUTTERTART VG-89-CAN
MATERNAL SISTER TO DAM OF LOT 10
Nom All-American Senior 3-Year-Old 2022



FRAELAND DOORMAN BONNIE EX-94-USA
MATERNAL SISTER TO DAM OF LOT 10
Nom All-American Junior 3-Year-Old 2019

Lot 10

PLUM VALLEY HOLSTEINS & RICKHAVEN HOLSTEINS
 14436 HUMBER STATION ROAD
 BOLTON ON L7E 0Y5
 416-951-7586

Farnear Delta-Lambda-ET

840 3125993715 GM 12/20 *TY *TV
 PTA +1389M +51F +49P 99R 12/24
 PTA +4.9PL 2.795CS -.9DPR 2.3%DCE
 PTA +2.76T +2.67UDC +1.14FLC 99R 12/24
 GTPI +2821G GLPI +3591 Conf +13 MS +9

Fraeland Big Impression

CAN 13114499 EX-92-5YR-CAN EX-93-CAN
 3-05 2x 365d 15730 619 3.9 499 3.2
 2-00 2x 365d 13150 525 4.0 419 3.2
 5-06 2x 153d 7999 306 3.8 238 3.0

RICKHAVEN LAMBDA BIG SPLASH

CAN 13521777 ET
 Born: March 2, 2023 Herd ID: 471
 Fresh: December 7, 2024

Mr Mogul Delta 1427-ET

72128216 GM 8/20 *TY *TV
 PTA +868M +54F +32P 99R 12/24
 PTA +1.06T +1.70UDC +.33FLC GTPI +2592G

EDG Lorette Uno 2198-ET

72437745 Excellent-91 2E
 4-02 2x 330d 14361 4.1 585 3.6 512
 3-02 2x 320d 13903 3.8 528 3.6 494

Monument Impression-ET

CAN 66382657 EX-95-9YR-CAN ST'13 *A2A2 *CVF *BYF
 PTA +375M +2F +2P 99R 12/24
 PTA +1.30T +1.03UDC +.60FLC GTPI +2105

Fraeland Goldwyn Bonnie

CAN 9558975 EX-95-3E-CAN 23*
 8-11 2x 365d 18557 805 4.3 647 3.5
 6-11 2x 365d 17259 759 4.4 613 3.6
 Life: 5 Lacs 103676 4976 4.8 3973 3.8
 • Res Grand, Dufferin & Wellington 2012
 • Reserve All-Ontario Junior 2-Year-Old 2009
 • 1st Junior 2-Year-Old, Autumn Opportunity 2009

Maternal sisters to Big Impression

Fraeland Doorman Bonnie EX-94

- *Nom All-American Junior 3-Year-Old 2019*
- *HM All-American Junior 2-Year-Old 2018*

Fraeland Black Beauty EX-93-2E-CAN

- *HM All-Canadian Senior 2-Year-Old 2018*
- *Grand Champion, Lambton 2019*
- *Reserve Grand Champion, Bruce-Grey 2019*

Fraeland Sid Beauty EX-92-2E-CAN 1*

Fraeland Solomon Bonnie VG-89-CAN

- *HM All-ON Senior 3-Year-Old 2021*

Fraeland Unix Buttersart VG-89-3YR-CAN EX-91-MS

- *Nom All-American Senior 3-Year-Old 2022*
- *Nominated All-Canadian Senior 2-Year-Old 2021*

3rd Dam

Fairvale Jed Bonnie 94-ET EX-AUS

5-07 2x 305d 12410 532 4.3 423 3.4
 Life: 4 Lacs 47790 2078 4.3 1605 3.4

- *Grand Champion, IDW 2007*
- *Grand Champion, IDW 2005*
- *Reserve Grand Champion, IDW 2004*

4th Dam

Fairvale Lincoln Bonnie 55th EX-3E-AUS

3-11 2x 314d 12231 427 3.5 345 2.8

5th Dam

Fairvale Speckles Bonnie 35th VG-AUS

Winter Wonders 2

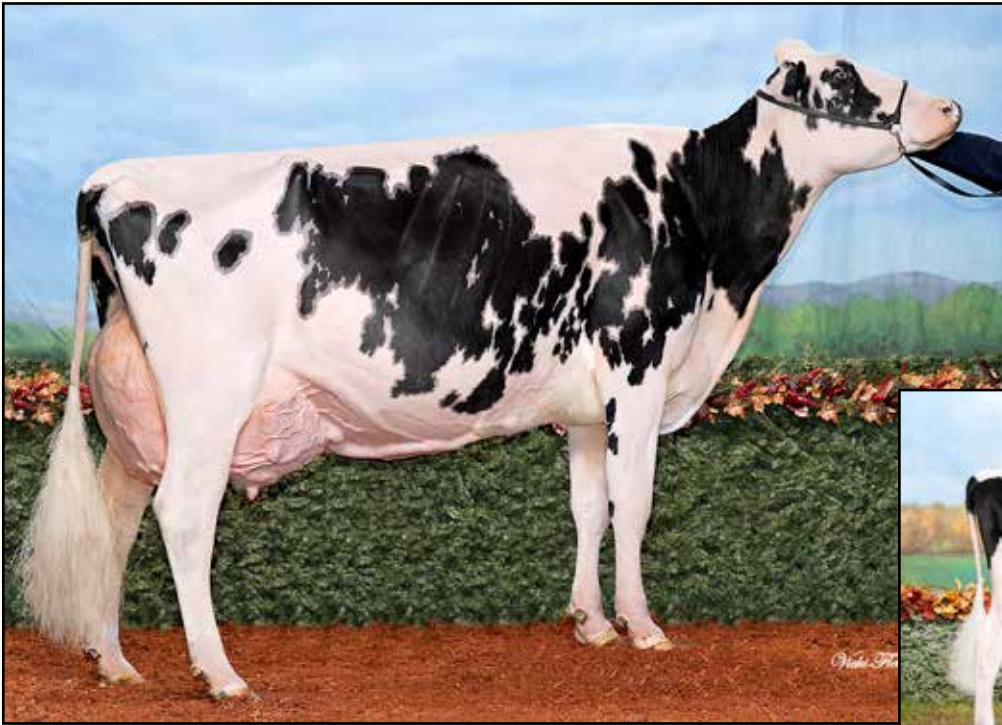

JACOBS FEVER CAEL EX-96-3E-CAN
DAM OF LOT 11
HM All-Canadian 5-Year-Old 2017



JACOBS HARRIS CLAIRE
MATERNAL SISTER TO LOT 11
Nominated All-American Summer Yearling 2024

Lot 11

PLUM VALLEY HOLSTEINS, MOUNT KOLB FARM & WINDKNOLL HOLSTEINS
14436 HUMBER STATION ROAD
BOLTON ON L7E 0Y5
416-951-7586

JACOBS LAMBDA CASTEL

CAN 120601016 *BB ET VG-85-2YR-CAN
 Born: November 15, 2021 Herd ID: 1016
 2-01 Rx 308d 10490

Fresh: December 14, 2024 with 2nd calf

Maternal sister to Lambda Castel

Jacobs Sidekick Calypso EX-93-CAN

3-05 2x 284d 10560 478 4.5 361 3.4

• *Member All-Canadian Breeder's Herd 2024*

Jacobs Harris Claire

• *Nominated All-American Summer Yearling 2024*

Farnear Delta-Lambda-ET

840 3125993715 GM 12/20 *TY *TV
 PTA +1389M +51F +49P 99R 12/24
 PTA +4.9PL 2.79SCS -.9DPR 2.3%DCE
 PTA +2.76T +2.67UDC +1.14FLC 99R 12/24
 GTPI +2821G GLPI +3591 Conf +13 MS +9

Jacobs Fever Cael

CAN 106981393 EX-96-3E-CAN 8*
 6-09 2x 365d 19343 790 4.1 637 3.3
 5-08 2x 321d 17368 833 4.8 572 3.3
 4-04 2x 365d 16714 783 4.7 546 3.3
 Life: 5 Lacs 82435 3771 4.6 2734 3.3
 • *HM All-Canadian 5-Year-Old 2017*
 • *HM All-Canadian 4-Year-Old 2016*
 • *Nom All-American 4-Year-Old 2016*
 • *HM All-Canadian Senior 2-Year-Old 2014*
 • *Dam of 4 EX & 25 VG daughters to date*

Mr Mogul Delta 1427-ET

72128216 GM 8/20 *TY *TV
 PTA +868M +54F +32P 99R 12/24
 PTA +1.06T +1.70UDC +.33FLC GTPI +2592G

EDG Lorette Uno 2198-ET

72437745 Excellent-91 2E
 4-02 2x 330d 14361 4.1 585 3.6 512
 3-02 2x 320d 13903 3.8 528 3.6 494

Crackholm Fever

CAN 103631566 EX-95-11YR-CAN ST'10
 PTA -377M +12F -11P 99R 12/24
 PTA +.54T -.15UDC +.02FLC GTPI +2005

Combination Champion Crosby

CAN 102713546 EX-92-2E-CAN 5*
 4-09 2x 322d 13036 585 4.5 415 3.2
 3-05 2x 365d 12672 487 3.8 404 3.2
 1-10 2x 365d 9027 329 3.6 285 3.2

3rd Dam

Combination Chessie Jean EX-CAN 17*

4-07 2x 365d 15245 500 3.3 469 3.1
 Life: 4 Lacs 58393 1931 3.3 1848 3.2

4th Dam

Combination Tab Jean VG-87-CAN 14*

3-03 2x 305d 10534 393 3.7 361 3.4

5th Dam

Loyal Sheik Jen VG-87-CAN 9*

11-0 2x 305d 14412 523 3.6 462 3.2
 Life: 8 Lacs 123616 4710 3.8 4402 3.6

• *Dam of Combination Supersire EX-CAN*

6th Dam

Loyal Admiral Jean VG-86-CAN

4-01 2x 338d 10645 372 3.5

Winter Wonders 2



JACOBS SIDEKICK CALYPSO EX-93-CAN
MATERNAL SISTER TO DAM OF LOT 12
Member All-Canadian Breeder's Herd 2024

Lot 12

PLUM VALLEY HOLSTEINS, MOUNT KOLB FARM &
WINDKNOLL HOLSTEINS
14436 HUMBER STATION ROAD
BOLTON ON L7E 0Y5
416-951-7586

Genosource Johnboy-ET

840 3200059526 *A2A2 *MWF *CDF *CVF *BYF
PTA +1187M +85F +72P 97R 12/24
PTA +3.6PL 2.92SCS -1.4DPR 2.1%DCE
PTA +1.91T +1.99UDC +.66FLC 94R 12/24
GTPI +2916G GLPI +3736 Conf +11 MS +9

Jacobs Lambda Castel

CAN 120601016 *BB ET VG-85-2YR-CAN
2-01 Rx 308d 10490

WINDKNOLL CALI

CAN 15093642
Born: December 14, 2024 Herd ID: 827

Redrock-View Klutch-ET

840 3200059526 *A2A2 *MWF *CDF *CVF
PTA +1272M +27F +51P 99R 12/24
PTA +1.25T +2.30UDC -.94FLC GTPI +2665G

Genosource Jamaica 40631-ET

840 3142704736 VG-87-3YR-USA
2-10 3x 353d 16787 4.4 733 3.6 600

Farnear Delta-Lambda-ET

840 3125993715 GM 12/20 *TY *TV
PTA +1389M +51F +49P 99R 12/24
PTA +2.76T +2.67UDC +1.14FLC 99R 12/24
GTPI +2821G GLPI +3591 Conf +13 MS +9

Jacobs Fever Cael

CAN 106981393 EX-96-3E-CAN 8*
6-09 2x 365d 19343 790 4.1 637 3.3
5-08 2x 321d 17368 833 4.8 572 3.3
Life: 5 Lacs 82435 3771 4.6 2734 3.3
• HM All-Canadian 5-Year-Old 2017
• HM All-Canadian 4-Year-Old 2016
• Dam of 4 EX & 25 VG daughters to date

Maternal sister to Lambda Castel

Jacobs Sidekick Calypso EX-93-CAN

3-05 2x 284d 10560 478 4.5 361 3.4

• Member All-Canadian Breeder's Herd 2024

Jacobs Harris Claire

• Nominated All-American Summer Yearling 2024

3rd Dam

Combination Champion Crosby EX-92-2E-CAN 5*

4-09 2x 322d 13036 585 4.5 415 3.2

4th Dam

Combination Chessie Jean EX-CAN 17*

4-07 2x 365d 15245 500 3.3 469 3.1

Life: 4 Lacs 58393 1931 3.3 1848 3.2

5th Dam

Combination Tab Jean VG-87-CAN 14*

3-03 2x 305d 10534 393 3.7 361 3.4

6th Dam

Loyal Sheik Jen VG-87-CAN 9*

11-0 2x 305d 14412 523 3.6 462 3.2

Life: 8 Lacs 123616 4710 3.8 4402 3.6

• Dam of Combination Supersire EX-CAN

7th Dam

Loyal Admiral Jean VG-86-CAN

4-01 2x 338d 10645 372 3.5

Winter Wonders 2



JACOBS FEVER CAEL EX-96-3E-CAN
2ND DAM OF LOT 13
HM All-Canadian 5-Year-Old 2017

Lot 13

ANDREW DEN HAAN
 6819 HWY 6 RR 1
 FERGUS ON N1M 2W3
 705-440-6010

PLUM VALLEY CHIEF CASTILLO

CAN 14778067 *BB ET VG-85-2YR-CAN
 Born: December 19, 2023 Herd ID: 92

Maternal sister to Lambda Castel

Jacobs Sidekick Calypso EX-93-CAN
 3-05 2x 284d 10560 478 4.5 361 3.4

• *Member All-Canadian Breeder's Herd 2024*

Jacobs Harris Claire

• *Nominated All-American Summer Yearling 2024*

Stantons Chief-ET

840 3129015989 *TY *TV A2A2
 PTA +938M +7F +24P 99R 12/24
 PTA +.7PL 2.71SCS -.8DPR 3.2%DCE
 PTA +2.01T +2.14UDC +.33FLC 98R 12/24
 GTPI +2269G GLPI +2878 Conf +9 MS +8

Jacobs Lambda Castel

CAN 120601016 *BB ET VG-85-2YR-CAN
 2-01 Rx 308d 10490

Stantons High Octane-ET

CAN 11696704 EX-93-CAN ST*17 *TY *TV
 PTA +1253M +10F +19P 99R 12/24
 PTA +2.32T +2.06UDC +.68FLC GTPI +2111G

RockyMountain Uno Cheyenne-ET

CAN 11445880 VG-85-2YR-CAN 14*
 3-09 2x 365d 15385 4.0 622 3.4 524
 2-02 2x 365d 14690 4.5 663 3.4 504

Farnear Delta-Lambda-ET

840 3125993715 GM 12/20 *TY *TV
 PTA +1389M +51F +49P 99R 12/24
 PTA +2.76T +2.67UDC +1.14FLC 99R 12/24
 GTPI +2821G GLPI +3591 Conf +13 MS +9

Jacobs Fever Cael

CAN 106981393 EX-96-3E-CAN 8*
 6-09 2x 365d 19343 790 4.1 637 3.3
 5-08 2x 321d 17368 833 4.8 572 3.3
 Life: 5 Lacs 82435 3771 4.6 2734 3.3
 • *HM All-Canadian 5-Year-Old 2017*
 • *HM All-Canadian 4-Year-Old 2016*

3rd Dam

Combination Champion Crosby EX-92-2E-CAN 5*
 4-09 2x 322d 13036 585 4.5 415 3.2

4th Dam

Combination Chessie Jean EX-CAN 17*
 4-07 2x 365d 15245 500 3.3 469 3.1
 Life: 4 Lacs 58393 1931 3.3 1848 3.2

5th Dam

Combination Tab Jean VG-87-CAN 14*
 3-03 2x 305d 10534 393 3.7 361 3.4

6th Dam

Loval Sheik Jen VG-87-CAN 9*
 11-0 2x 305d 14412 523 3.6 462 3.2
 Life: 8 Lacs 123616 4710 3.8 4402 3.6

• *Dam of Combination Supersire EX-CAN*

7th Dam

Loval Admiral Jean VG-86-CAN
 4-01 2x 338d 10645 372 3.5

Winter Wonders 2



**GLENHOLME VIDEO AUTHORITY VG-87-2YR-CAN
DAM OF LOT 14**

All-Canadian Summer Junior 2-Year-Old 2024

Lot 14

GLENHOLME JERSEYS INC.
716962 18TH LINE
TAVISTOCK, ON NOB 2R0
416-315-9765 BRUCE

Blondin Classic

CAN 121105900 JH1F JNS-TF 799JE90
CDCB 12/24 GPTA 76%R -662M -45F -26P
AJCA 12/24 GPTAT 78%R +1.0 CONF +13 MS +12

Glenholme Video Authority

CAN 13991151 VG-87-2YR-CAN
2-00 2x 159d 5897 352 5.9 250 4.2 RIP
• All-Canadian Summer Junior 2-Year-Old 2024
• 1st Summer Junior 2-Year-Old 2024
• Reserve All-Canadian Summer Yearling 2023

GLENHOLME ABUNDANCE OF CLASS

CAN 14943040
Born: August 1, 2024 Herd ID: 538

Unique Maverick ET

CAN 13356397 JH1F 799JE00032
CDCB 12/24 GPTA 86%R +131M -2F +5P
AJCA 12/24 GPTAT 82%R +0.5 CONF +11

Kentville Joel Coco

CAN 12743394 EX-93-2E-CAN
4-02 2x 305d 7349 390 5.3 297 4.0
5-11 2x 305d 6964 306 4.3 263 3.7

St-Lo Video ET

CAN 110644826 JH1F JNSF 777E1167
CDCB 12/24 GPTA 92%R -683M +2F -5P
AJCA 12/24 GPTAT 92%R +0.2 CONF +13 MS +12

Glenholme Request Audi

CAN 11355416 SUP-EX 90-6E
5-07 2x 305d 8290 374 4.5 286 3.4
4-05 2x 305d 8029 365 4.5 291 3.6
7-00 2x 305d 7936 351 4.4 288 3.6
Life: 8 Lacs 64221 2955 4.6 2349 3.6

3rd Dam

Glenholme Jade Aurora EX 90-3E 2*

6-06 2x 305d 11407 551 4.8 423 3.7
Life: 5 Lacs 51456 2426 4.7 1949 3.7

4th Dam

Glenholme Valor Ambition VG-88 3*

5-01 2x 305d 8924 429 4.8 322 3.6

5th Dam

Glenholme Remake's Amber VG-88

9-06 2x 305d 9637 443 4.6 368 3.8
Life: 8 Lacs 62872 3188 5.0 2362 3.7

6th Dam

Glenholme Jude's Adele SUP-EX 90-6E

10-4 2x 305d 8652 489 5.6 309 3.5
Life: 9 Lacs 66885 3488 5.2 2516 3.7

7th Dam

Glenholme Imperial Amy VG-86 3*

6-01 2x 305d 6825 352 5.1 274 4.0

8th Dam

Glenholme Topaz Amber VG-85

2-02 2x 305d 3838 190 4.9 169 4.4

Winter Wonders 2



SWISSBELL JOEL OCEAN VG-89-CAN
3RD DAM OF LOT 15

Lot 15

HAN & IRMA BRINK
321238 CONCESSION RD 6-7
GRAND VALLEY, ON L9W 0W8
519-949-1170 IRMA

Unique Tekashi ET

CAN 13356332 A2A2 200JE01257
CDCB 12/24 GPTA 88%R -376M +1F -1P
AJCA 12/24 GPTAT 85%R +0.7 CONF -1

Swissbell Video Oceana 2

CAN 13981329 VG-87-3YR-CAN
2-00 2x 346d 7094 413 5.8 282 4.0
3-02 2x 172d 4904 254 5.6 186 4.1 RIP

BELGIA TEKASHI OCEANE

CAN 14745874
Born: May 7, 2023 Herd ID: 235

Bred: June 12, 2024 to Avonlea Chocochip (sexed)

St-Lo Barcelona Pollen

CAN 110150613 JHTC JH2F A2A2 551JE01720
CDCB 12/24 GPTA 88%R -329M -20F -11P
AJCA 12/24 GPTAT 84%R +0.7 CONF +0

Red Hot Matt Tesla ET

CAN 12214814 EX-93-CAN 3*
4-11 2x 365d 16760 988 5.9 653 3.9
Life: 4 Lacs 67379 3951 5.9 2687 4.0

St-Lo Video ET

CAN 110644826 JHTF JNSF 777E1167
CDCB 12/24 GPTA 92%R -683M +2F -5P
AJCA 12/24 GPTAT 92%R +0.2 CONF +13 MS +12

Swissbell Puritan Oceana

CAN 13131745 EX-91-2E EX-92-MS
4-06 2x 365d 9736 600 6.2 377 3.9
3-06 2x 298d 7110 387 5.4 263 3.7
2-06 2x 306d 6422 370 5.8 225 3.5
5-08 2x 159d 4862 255 5.8 176 3.9 RIP

3rd Dam

Swissbell Joel Ocean VG-89-CAN EX-90-MS

2-10 2x 305d 7611 397 5.2 324 4.3

- Nom Junior All-American 4-Year-Old 2021
- Nom All-Canadian Senior 2-Year-Old 2019
- Nom All-Canadian Milking Yearling 2018

4th Dam

Swissbell Kyros Oasis VG-86-CAN

5-00 2x 365d 11103 454 4.1 373 3.4

5th Dam

Swissbell Blackstone Oreo VG-88-CAN 5*

5-05 2x 351d 11544 554 4.8 456 4.0

Life: 6 Lacs 55098 2764 5.0 2147 3.9

6th Dam

Swissbell Primo Oliana VG-86-CAN

3-11 2x 365d 10815 535 5.0 405 3.7

Life: 6 Lacs 50373 2491 5.0 1876 3.7

7th Dam

Swissbell Cent Olay ET EX-91-CAN EX-92-MS

3-11 2x 325d 9954 510 5.1 378 3.1

8th Dam

Swissbell Luther Olga EX-91-4E-CAN

4-06 2x 365d 11675 503 4.3 391 3.4

Life: 6 Lacs 68711 3353 4.9 2438 3.5

Winter Wonders 2



HOMERIDGE REVIRESCO BUTTONS EX-90-CAN
MATERNAL SISTER TO LOT 16
All-Quebec Senior 3-Year-Old 2023

Lot 16

PLUM VALLEY HOLSTEINS & QUALITY HOLSTEINS
14436 HUMBER STATION ROAD
BOLTON ON L7E 0Y5
416-951-7586

St-Lo Video ET

CAN 110644826 JH1F JNSF 777E1167
CDCB 12/24 GPTA 92%R -683M +2F -5P
AJCA 12/24 GPTAT 92%R +0.2 CONF +13 MS +12

Homeridge H Gun Buttons

CAN 109929187 EX-93-CAN
4-01 2x 305d 7533 447 5.9 311 4.1

QUALITY VIDEO BOUTIQUE ET

CAN 13521779
Born: August 8, 2023 Herd ID: 473

Bred: October 21, 2024 to
Unique Skyfall (sexed)

Bushlea Pn Viral-ET

AUS 705410 JH1F A2A2 200JE8187
CDCB 12/24 GPTA 96%R -948M +3F -15P
AJCA 12/24 GPTAT 95%R +0.8 GJPI 93%R -37

St-Lo Topeka Darlia

CAN 108145003 EX-92-CAN
3-06 2x 365d 10119 575 5.7 358 3.6
4-10 2x 365d 9600 548 5.7 383 4.0

SV Jade Hired Gun-ET

115093063 JH1F JH2F 94JE3720
CDCB 12/24 GPTA 99%R -1914M -46F -48P
AJCA 12/24 GPTAT 99%R +0.2 GJPI 99%R -61

Homeridge Big S. Buttons

CAN 102148181 9-07 EX-90-2E 3*
5-03 2x 305d 5478 244 4.4 205 3.7
6-03 2x 305d 5348 231 4.3 208 3.8
• 1st 5-Year-Old, Brome Fair 2010
• 1st 5-Year-Old, Expo St-Hyacinthe 2010
• Reserve Grand Champion, Brome Fair 2008

Maternal sister to Quality Video Boutique

Homeridge Reviresco Buttons EX-90-CAN

2-00 2x 305d 5106 280 5.4 197 3.8
• All-Quebec Senior 3-Year-Old 2023
• 1st Senior 3-Year-Old, QC Spring Show 2023

Maternal sister to H Gun Buttons

Homeridge Premier Buttons EX-91-3E

6-08 2x 305d 7446 415 5.5 305 4.1
• Reserve All-Quebec 5-Year-Old 2018

3rd Dam

Homeridge Jade's Buttons

4th Dam

Homeridge V R Button SUP-EX-91-4E-CAN 1*
8-00 2x 305d 5207 214 4.1 192 3.6

Winter Wonders 2



GALAXY TEQUILA EXUBERANCE VG-CAN
MATERNAL SISTER TO DAM OF LOT 17
Reserve All-Canadian Intermediate Yearling 2022

Lot 17

ORNAN & ELAINE SHANTZ
318 HAWKESVILLE ROAD RR #1
ST. JACOBS, ON NOB 2N0
519-664-2987

GALAXY KOOP EXCUSES

CAN 14566388
Born: September 28, 2022 Herd ID: 1446

Sells fresh

Maternal sister to Viral Elegance

Galaxy Tequila Exuberance VG-85-CAN

- *Reserve All-Canadian Intermediate Yearling 2022*
- *All-Canadian Intermediate Calf 2021*

Tower Vue Koop

117646632 JH1F JH2F A2A2 200JE00507
CDCB 12/24 GPTA 95%R -1915M -70F -48P
AJCA 12/24 GPTAT 93%R +1.2 CONF +11 MS +7

Galaxy Viral Elegance

CAN 13294107 VG-86-CAN
4-00 2x 305d 8999 489 5.4 363 4.0
2-11 2x 305d 8830 484 5.4 367 4.1
1-09 2x 305d 7751 393 5.0 283 3.6

Tower Vue Prime Tequila-ET

114816452 76JE156
CDCB 12/24 GPTA 99%R -2095M -53F -56P
AJCA 12/24 GPTAT 99%R +1.3 GJPI 99%R -199

Avonlea Connected to Kanada

115582202 EX-95%
5-00 2x 305d 9942 572 5.8 398 4.0
6-01 2x 305d 9089 513 5.6 347 3.8

Bushlea Pn Viral-ET

AUS 705410 JH1F A2A2 200JE8187
CDCB 12/24 GPTA 96%R -948M +3F -15P
AJCA 12/24 GPTAT 95%R +0.8 GJPI 93%R -37

Maughlin latota Ellis

CAN 11509408 EX-93-3E-CAN
6-10 2x 305d 9852 523 5.3 372 3.7
5-03 2x 305d 9043 480 5.3 382 4.2
3-04 2x 305d 9480 427 4.5 364 3.8
Life: 5 Lacs 49634 2495 5.0 1971 3.9

3rd Dam

Maughlin J Imperial Elisa EX-90-2E

5-03 2x 305d 7905 408 5.1 314 3.9

4th Dam

Maughlin Eternity SUP-EX 91-3E 6*

5-10 2x 305d 8677 426 4.9 337 3.8

Life: 9 Lacs 72834 3530 4.8 2825 3.8

5th Dam

Pleasant Nook DC Evita EX-91-4E-CAN 5*

7-08 2x 305d 8294 378 4.5 297 3.5

Life: 6 Lacs 47122 2294 4.8 1799 3.8

6th Dam

Pleasant Nook Juno Eve VG-87-CAN

8-07 2x 305d 7775 431 5.5 307 3.9

Life: 10 Lacs 73884 3877 5.2 2959 4.0

7th Dam

Pleasant Nook Top Emily VG-85-CAN

3-02 2x 305d 6455 354 5.4 256 3.9

Winter Wonders 2



APPLE-PTS SOLOMON AMELIA-ET VG-88-CAN
DAM OF LOTS 18 & 19



KHW REGIMENT APPLE-RED-ET EX-96 4E
2ND DAM OF LOTS 18 & 19
All-American R&W 125,000 Lb Cow 2013

Lot 18

KENTVILLE RAGER AMAZON

CAN 14980324 R&W ET
Born: March 3, 2024 Herd ID: 221

Ri-Val-Re Rager-Red-ET

72353457 Excellent-90 *TY *TV
PTA +979M +52F +40P 99R 12/24
PTA +5.2PL 2.86SCS -.4DPR 2.4%DCE
PTA +1.67T +.69UDC +1.26FLC 99R 12/24
GTPI +2662G GLPI +2823 Conf +7 MS +2

Apple-Pts Solomon Amelia-ET

840 3144909679 VG-88-3YR-CAN
3-01 2x 310d 10730 475 4.4 356 3.3

Lot 19

KENTVILLE RAGER AMADLEA

CAN 14699764 *RDC ET
Born: March 13, 2023 Herd ID: 1221

Fresh: January 2, 2025

Pine-Tree Relief P 4954

69169920 *RC *PC *TY *TV
PTA +146M +23F +6P 98R 12/24
PTA -.31T -.80UDC +.30FLC GTPI +2184G

Ri-Val-Re Obsrvr Salsa-ET

69928442 Very Good-88 EVVVV

Walnutlawn Solomon-ET

CAN 11775998 99%RHA *TV *TL *TY *TD
PTA -472M -12F -8P 99R 12/24
PTA +2.60T +1.61UDC +.33FLC GTPI +1924G

KHW Regiment Apple-Red-ET

135511521 Excellent-96 EEEEE 4E DOM 37*
9-01 2x 365d 16670 718 4.3 581 3.5
4-01 2x 365d 16216 763 4.7 596 3.7
Life: 6 Lacs 109153 5169 4.7 4060 3.7

- *All-American R&W 125,000 Lb Cow 2013*
- *All-American R&W Aged Cow 2011*
- *Unanimous All-American Jr 2-Year-Old 2006*

KENTVILLE HOLSTEINS
477084 THIRD LINE RR 2
MELANCTHON, ON L9V 1T5
519-939-3610

3rd Dam

Kamps-Hollow Altitude-ET EX-95 2E DOM 2*
7-00 2x 365d 18003 4.7 839 3.5 628
Life: 3 Lacs 65526 4.4 2855 3.7 2399

6th Dam

Clover-Mist Alisha-ET EX-93 3E DOM
8-07 2x 365d 16747 4.2 704 3.4 571
Life: 6 Lacs 102726 4.7 4835 3.6 3696

7th Dam

Clover-Mist Augy Star-ET EX-94 4E DOM
7-10 2x 305d 17151 5.0 864 3.1 526
Life: 6 Lacs 90847 4.8 4324 3.4 3086

8th Dam

D-R-A August EX-96 4E DOM
8-05 3x 365d 12456 4.3 538
Life: 8 Lacs 86274 4.4 3757

- *Nominated All-American Aged Cow 1986*

9th Dam

D-R-A Ideal Precious Leader EX-90-2E-USA
7-06 2x 358d 9113 357 3.9 306 3.4

10th Dam

D-R-A Princess Lad Leader EX-90-3E-USA
9-05 2x 305d 8691 367 4.2

Winter Wonders 2



S-S-I DOC HAVE NOT 8783-ET EX-92
DAM OF LOT 20

Nominated All-American Milking Yearling 2019



S-S-I DOC HAVE NOT 8784-ET EX-96
FULL SISTER TO DAM OF LOT 20

Reserve All-American 4-Year-Old 2022

Lot 20

NATHANAEL KROESBERGEN
 22 BETHEL CHURCH RD
 BRANTFORD, ON N3R 0B9
 226-583-5577

ERNESTANTHONY-I SELECT HAVE IT

CAN 13909574 ET GP-83-2YR-CAN *CVF *BYF
 Born: March 22, 2021 Herd ID: 97
 2-00 2x 365d 10963 543 5.0 397 3.6

Avant-Garde Unix Select-ET

840 3149135073 *TY
 PTA -814M +27F -8P 99R 12/24
 PTA +0.1PL 2.66SCS -0.5DPR 2.0%SCE
 PTA +2.34T +1.73UDC +.39FLC 99R 12/24
 GTPI +2189 GLPI +2641 Conf +7 MS +8

S-S-I Doc Have Not 8783-ET

840 3143722146 Excellent-92 EEEEE @ 4-00
 3-05 2x 305d 15140 712 4.7 541 3.6
 1-10 2x 365d 11557 554 4.8 423 3.6
 • *Nom All-American Milking Yearling 2019*
 • *1st Milking Yearling, Mid-East Fall National 2019*

Croteau Lesperron Unix-ET

CAN 107567492 EX-96-CAN ST'17 *TY *TV
 PTA +775M +22F +17P 99R 12/24
 PTA +2.16T +2.02UDC +.13FLC GTPI +2314G

Walnutlawn McCutchen Summer-ET

CAN 11120480 EX-95-USA EX-96-MS 12*
 7-02 2x 365d 16787 786 4.7 582 3.5

• *Nom Canadian Champion Mature Cow 2020*

Woodcrest King Doc

840 3132417775 Excellent-90 GM 12/21 *TY *TV
 PTA +1621M +66F +56P 99R 12/24
 PTA +3.04T +2.02UDC +1.85FLC GTPI +2767G

Fly-Higher Jedi Havenot-ET

840 3132362543 VG-87-5YR-CAN
 3-05 2x 365d 14286 451 3.1 481 3.4
 4-07 3x 365d 14256 447 3.1 469 3.3

3rd Dam

Cookiecutter Masy Hashes-ET VG-85 VG-MS

3-11 3x 365 17976 651 3.6 548 3.1
 Life: 3 Lacs 55017 2160 3.9 1778 3.2

4th Dam

Cookiecutter MOM Halo-ET VG-88 VVEEE DOM

2-00 3x 365d 16003 825 5.2 591 3.5

5th Dam

Cookiecutter Gold Holler-ET VG-88 DOM

2-03 2x 365d 18475 640 3.5 567 3.1

6th Dam

Ms Kings-Ransom Champ Haley-ET EX-90 GMD

3-11 3x 365d 19818 737 3.7 616 3.1

7th Dam

Regancrest-JDV Hanna-ET EX-90 EVVVE

4-07 2x 365d 20462 872 4.3 657 3.2

8th Dam

Long-Haven Rudolph Dee-ET EX-90 2E GMD DOM

2-11 2x 365d 14842 710 4.8 568 3.8

Life: 3 Lacs 62219 2703 4.3 2233 3.5

Next three dams VG & EX back to EX-95 Dellia!

Winter Wonders 2



HODGLYNN DYNASTY LICORICE EX-93-2E-CAN
MATERNAL SISTER TO DAM OF LOT 21
HM All-Canadian Senior 2-Year-Old 2013

Lot 21

BREAMONT HOLSTEINS
496130 10TH LINE RR 2
TAVISTOCK, ON NOB 2R0
519-535-1719

Val-Bisson Doorman-ET

CAN 107281711 EX-90-CAN ST'16 *TV *TY
 PTA -375M +14F +13P 99R 12/24
 PTA +.1PL 2.67SCS -2.6DPR 2.6%DCE
 PTA +2.46T +1.48UDC +.70FLC 99R 12/24
 GTPI +2148G GLPI +2759 Conf +7 MS +5

Dynasty SC Lolly

CAN 11202627 EX-92-2E-CAN
 3-05 2x 365d 13548 534 3.9 437 3.2
 5-05 2x 365d 12013 599 5.0 418 3.5
 2-03 2x 365d 11809 433 3.7 372 3.2
 Life: 4 Lacs 51708 2200 4.3 1723 3.3

SUNSPARK DOORMAN LOVELY

CAN 14200256 ET VG-86-2YR-CAN
 Born: September 2, 2021 Herd ID: 863
 1-10 2x 219d 5998 241 4.0 211 3.5
 3-02 2x 59d 2143 97 4.5 70 3.3 RIP

Fresh: November 11, 2024

De-Su 521 Bookem-ET

66636657 Excellent-90 GM 8/15 *TV *TL *TY *TD
 PTA +820M +2F +31P 99R 12/24
 PTA +.52T +.42UDC +.45FLC GTPI +2268G

Val-Bisson Shottle Imelda-ET

CAN 106173432 EX-94-USA 10*
 4-03 2x 365d 18373 703 3.8 660 3.6
 1-11 2x 365d 11581 488 4.2 434 3.7

Gillette Stanleycup

CAN 8932152 EX-95-6YR-CAN EXTRA'11 *BY
 PTA -31M +22F -2P 99R 12/24
 PTA +1.54T +1.17UDC +.96FLC GTPI 1902

AtoZ Goldwyn Limo

CAN 7539883 EX-94-2E-CAN 9*
 5-00 2x 365d 11456 489 4.3 379 3.3
 7-00 2x 365d 11143 485 4.4 367 3.3
 Life: 4 Lacs 46377 1985 4.3 1611 3.5

- All-Canadian Intermediate Yearling 2007
- All-Canadian 4-H Intermediate Calf 2006

Maternal sisters to SC Lolly

Hodglyn Dynasty Licorice EX-93-2E-CAN

7-02 2x 365d 17835 625 3.5 574 3.2
 Life: 4 Lacs 67027 2414 3.6 2222 3.3

• *HM All-Canadian Senior 2-Year-Old 2013*

Dynasty McCutchen Lass EX-90-2E-CAN

5-09 2x 365d 14375 645 4.5 492 3.4

Dynasty Sid Lasern EX-90-5E-CAN 2*

5-02 2x 345d 15776 571 3.6 473 3.0
 Life: 9 Lacs 109678 4111 3.7 3464 3.2

3rd Dam

AtoZ Forrest Lump VG-87-CAN 1*

4-07 2x 365d 16482 519 3.1 496 3.0
 Life: 6 Lacs 86265 3021 3.5 2667 3.1

4th Dam

AtoZ Jerry Lori EX-CAN 2*

6-04 2x 324d 11878 486 4.1 377 3.2
 Life: 9 Lacs 91456 3592 3.9 3005 3.3

Winter Wonders 2



KINGSWAY SANCHEZ ARANGATANG EX-95-2E
MATERNAL SISTER TO 2ND DAM OF LOT 22
Nominated All-Canadian Mature Cow 2016



KINGSWAY TERRASON ALLIE EX-95-2E
4TH DAM OF LOT 22
Canadian Cow of the Year 2016

Lot 22

KMJ RIDGE HOLSTEINS
 17100 MARSH HILL RD
 PORT PERRY, ON L9L 1Y4
 437-324-5252

LILYKING UNIX ANNIE

CAN 13597076 ET
 Born: September 7, 2022 Herd ID: 115
 Fresh: December 15, 2024

Maternal sister to Goldchip Abra

Kingsway Sanchez Arangatang-ET EX-95-2E 23*
 6-01 2x 365d 16099 4.8 768 3.4 539
 Life: 4 Lacs 50902 4.5 2270 3.4 1756
 • *Nominated All-Canadian Mature Cow 2016*
 • *HM All-Canadian 4-Year-Old 2014*

Croteau Lesperron Unix-ET

CAN 107567492 EX-96-CAN ST'17 *TY *TV
 PTA +775M +22F +17P 99R 12/24
 PTA +1.1PL 2.99SCS -.8DPR 2.1%DCE
 PTA +2.16T +2.02UDC +.13FLC 99R 12/24
 GTPI +2314G

Lilyking Doorman Anais

CAN 12135578 VG-86-4YR-CAN *A2A2 ET
 2-04 2x 352d 13177 564 4.3 418 3.2
 3-06 2x 365d 13099 557 4.3 425 3.2
 • *Junior Champion, Frontenac 2017*

Amighetti Numero Uno-ET

ITA 17990915143 EX-90-HUN ST'15
 PTA -818M +30F -12P 99R 12/24
 PTA +.92T +.88UDC -.49FLC GTPI +2223G

Regan-ALH Domain Daya-ET

66625459 EX-93-3E-CAN 17*
 10-2 2x 365d 51621 4.3 2211 3.4 1766
 Life: 5 Lacs 253225 4.3 10853 3.6 9165

Val-Bisson Doorman-ET

CAN 107281711 EX-90-CAN ST'16 *TV *TY
 PTA -375M +14F +13P 99R 12/24
 PTA +2.46T +1.48UDC +.70FLC GTPI +2148G

Trent Valley Goldchip Abra 6

CAN 11954891 EX-90-6YR-CAN 5*
 4-11 2x 365d 15623 632 4.1 491 3.1
 2-10 2x 335d 15564 656 4.2 508 3.3
 • *HM Grand Champion, Frontenac 2017*

3rd Dam

Kingsway Dundee Abra Codabra EX-90 24*
 2-02 2x 365d 10118 3.9 397 3.4 342

• *All-Canadian Summer Yearling 2007*

4th Dam

Kingsway Terrason Allie EX-95-2E-CAN 10*

6-02 2x 365d 16915 4.6 785 3.4 574
 Life: 4 Lacs 63005 4.4 2762 3.5 2176

• *Canadian Cow of the Year 2016*

• *Nom All-Canadian 4-Year-Old 2007*

• *Reserve All-Canadian Sr 3-Year-Old 2006*

5th Dam

Kingsway Progress Ashley EX-CAN 7*

7-02 2x 365d 15822 3.3 526 3.0 477
 Life: 5 Lacs 70435 3.4 2391 3.0 2117

6th Dam

Nelcam Tab Astra EX-3E-CAN 6*

7-08 2x 365d 13423 3.7 501 3.2 429
 Life: 7 Lacs 78545 3.5 2788 3.2 2543

7th Dam

Nelcam Prestar Astra VG-88 3*

4-00 2x 365d 9777 3.4 333 3.3 322

NEXT TWO DAMS EX-CAN!

Winter Wonders 2

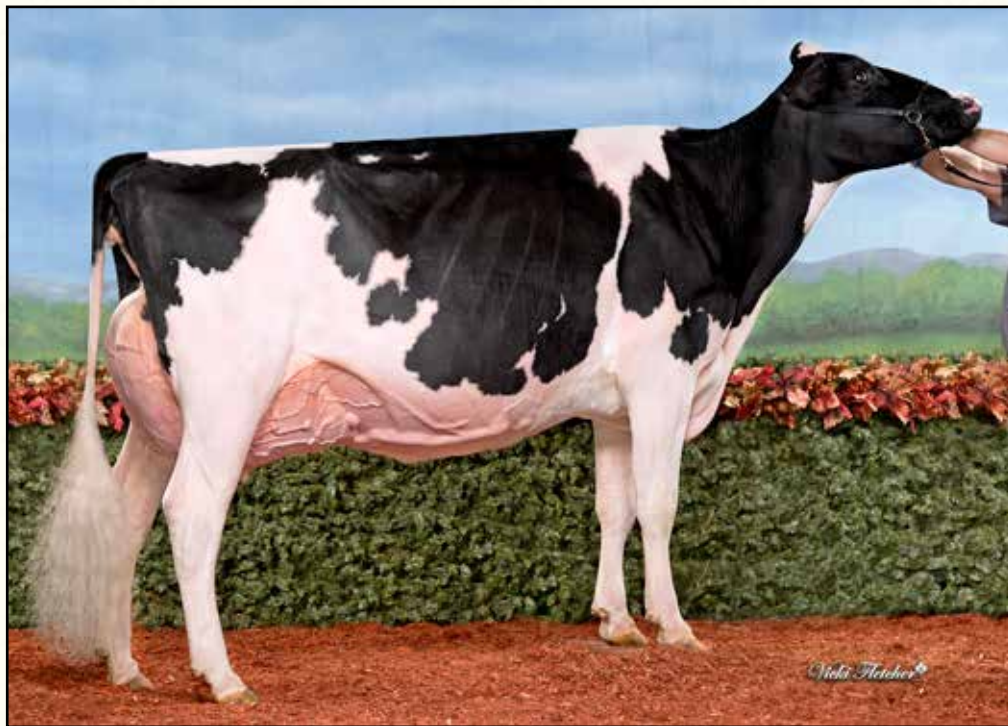

GLENIRVINE UNIX SALLY EX-94
2ND DAM OF LOT 23

All-Canadian Senior 3-Year-Old 2023

Lot 23

DAVID MARTIN
8616 WELLINGTON RD. 14 RR 2
ARTHUR, ON N0G 1A0
519-830-7958

MARTIN-VIEW SUNBURN

CAN 14951744 ET
Born: July 6, 2024 Herd ID: 114

Blondin Energy-ET

CAN 120345175 *TV *TY
PTA +213M +21F +6P 88R 12/24
PTA -0.4PL 3.00SCS -3.8DPR 2.9%DCE
PTA +3.87T +3.22UDC +1.53FLC 83R 12/24
GTPI +2244G GLPI +2911 CONF +15 MS +11

Glenirvine Victor Silly

CAN 14123159 VG-85-2YR-CAN VG-86-CAN *A2A2
1-10 2x 365d 12786 483 3.8 455 3.6

Siemers Lambda Haniko-ET

3144882592 *TY *TV
PTA +252M +39F +35P 94R 12/24
PTA +3.33T +3.06UDC +1.29FLC GTPI +2554G

Gouldhaven Solomon Ellen-ET

CAN 12594148 VG-86-CAN
3-08 3x 352d 30688 4.7 1448 3.1 950
2-01 2x 331d 21122 5.2 1096 3.2 674

Legend-Maker Victor

CNA 12556108 VG-87-CAN *A2A2 *MWF *CVF *BYF
PTA +156M +25F +32P 92R 12/24
PTA +2.11T +1.90UDC +.00FLC GTPI +2407G

Glenirvine Unix Sally

CAN 11973914 Excellent-94 EEEEE @ 4-02
• All-Canadian Senior 3-Year-Old 2023
• All-American Senior 3-Year-Old 2023
• Reserve Grand Champion, RAWF 2023
• Reserve All-Canadian Senior 2-Year-Old 2022
• Reserve All-American Senior 2-Year-Old 2022
• Reserve All-American Milking Yearling 2021

3rd Dam

Glenirvine Cinderdoor Sal VG-87-2YR-CAN
1-10 Rx 293d 7485 347 4.6 252 3.4

4th Dam

Glenirvine Bancroft Salsa VG-88-CAN 2*
5-00 Rx 365d 12164 585 4.8 444 3.7

5th Dam

Glenirvine Bolivia Salama VG-88-CAN
3-00 Rx 305d 11252 411 3.7 355 3.2

6th Dam

Glenirvine Jay Salamander VG-88-CAN
6-06 Rx 305d 13438 525 3.9 466 3.5
Life: 6 Lacs 65557 2436 3.7 2249 3.4

Winter Wonders 2



FRAHOLME BAROLO BRANDY P VG-88
DAM OF LOT 24



VOGUE ANSWER MINX-PP EX-93-2E-CAN
2ND DAM OF LOT 24

Lot 24

CARLDOT FARMS, GLENBERT HOLSTEINS &
NUVIEW FARMS LTD
2541 PERTH LINE 33 RR 4
STRATFORD, ON N5A 6S5
519-274-3084

MB-Luckylady Bullseye-ET

840 3234629819 VG-86-CAN *TY *TV A2A2
PTA +1067M +62F +33P 82R 12/24
PTA +.9PL 2.92SCS -3.0DPR 2.2%DCE
PTA +3.35T +2.59UDC +.98FLC 82R 12/24
GTPI +2569G GLPI +3306 Conf +15 MS +10

Fraholme Barolo Brandy P

CAN 13958628 VG-88-3YR-CAN *POC *A2A2
1-11 Rx 365d 15879 631 4.0 563 3.6
3-02 Rx 58d 3687 167 4.5 117 3.2 RIP

GLENBERT CN BULLSEYE BRANDEL

CAN 14712164 *POC *A2A2
Born: July 5, 2024 Herd ID: 760
GLPI +3169 GPro\$ +1099
CONF +12 MS +8 F&L +6

Farnear Delta-Lambda-ET

840 3125993715 GM 12/20 *TY *TV
PTA +1389M +51F +49P 99R 12/24
PTA +2.76T +2.67UDC +1.14FLC GTPI +2821G

Ladyrose Caught Your Eye-ET

840 3130101491 EX-95-USA
4-03 2x 365d 18579 785 4.2 596 3.2
• All-American 4-Year-Old 2023

Claynook Barolo SG

CHE 120143618749
PTA +246M +64F +35P 92R 12/24
PTA +2.91T +2.16UDC -.06FLC GTPI +2555G

Vogue Answer Minx-PP

CAN 40012096 EX-93-2E-CAN EX-94-MS
2-10 2x 365d 17914 643 3.6 570 3.2
4-02 2x 365d 17655 594 3.4 545 3.1
6-03 2x 320d 17455 625 3.6 517 3.0
Life: 4 Lacs 72312 2641 3.7 2316 3.2

3rd Dam

Calbrett Kingboy Miranda-P EX-93-CAN 13*

5-05 2x 365d 14821 670 4.5 444 3.0

• Global Cow of the Year 2021

4th Dam

Snowbiz Ladd P Marshmellow VG-87-CAN 11*

4-00 2x 351d 14573 766 5.3 542 3.7

5th Dam

Venture Snow Muse P VG-86-2YR-CAN 5*

4-06 3x 355d 15952 717 4.5 536 3.4

6th Dam

West Port Arron Doon Mit P-Red VG-85-CAN 3*

2-11 2x 365d 15522 766 4.9 508 3.3

7th Dam

West Port Arron Doon May P-Red VG-88-CAN 2*

5-09 2x 365d 18038 722 4.0 592 3.3

Life: 3 Lacs 53766 2131 4.0 1837 3.4

8th Dam

Hickorymea Judge Maren P VG-85-CAN

5-11 2x 365d 13690 530 3.9 418 3.1

9th Dam

Hickorymea Leader Mel P-Red VG-86-USA

5-01 2x 356d 11549 412 3.6 329 2.8

Winter Wonders 2



HARVUE ROY FROSTY EX-97 3E
3RD DAM OF LOT 25

2X Supreme Champion World Dairy Expo

Lot 25

ROYHAVEN HOLSTEINS
6882 3RD LINE W. RR 1
ELORA, ON NOB ISO
519-846-9706

Mr Blondin Warrior-Red-ET

840 3139655530 99%RHA *TY *TV
PTA -625M -21F -12P 99R 12/24
PTA -4.5PL 2.92SCS -2.5DPR 3.1%DCE
PTA +3.20T +1.66UDC +1.64FLC 98R 12/22
GTPI +1684G GLPI +2407 Conf +5 MS +4

Royhaven Unstopabull Fancy

CAN 13480048 VG-86-2YR-CAN
1-10 2x 334d 10584 393 3.7 313 3.0
2-11 2x 316d 8809 320 3.6 281 3.2

ROYHAVEN WARRIOR FIDDLE

CAN 14642845 R&W ET
Born: September 8, 2023 Herd ID: 320

Bred: November 15, 2024 to
Progenesis Ambrose (sexed)

Dymenthalm Mr App Avalanche-TW

CAN 11957107 *RC *CV *TL *TY *TD
PTA -317M -10F -9P 99R 12/24
PTA +3.50T +2.60UDC +2.04FLC GTPI +1824G

Triplecrown-JW Door Wisp-ET

840 3128860372 VG-85-CAN
3-03 2x 365d 35587 4.0 1424 3.5 1246
2-01 2x 310d 17068 4.0 688 3.5 589

Riverdown Unstopabull-Red

CAN 11801450 *TY *TV
PTA -175M -19F -18P 99R 12/24
PTA +1.95T +1.96UDC +1.18FLC GTPI +1952G

Duckett Advent Fritzi-ET

840 3137052931 VG-87-4YR-CAN
3-02 2x 244d 7023 322 4.6 247 3.5

3rd Dam

Harvue Roy Frosty EX-97 EEEEE 3E GMD 5*

5-07 2x 365d 20280 1008 5.0 604 3.0

Life: 5 Lacs 95904 4637 4.8 2969 3.1

- Supreme Champion, WDE 2009 & 2010
- All-American Aged Cow 2010
- Unanimous All-American 5-Year-Old 2009
- Unanimous All-Canadian 5-Year-Old 2009

4th Dam

Harvue Sam Heidi EX-93 EEEEE 3E DOM

5-07 2x 365d 15750 719 4.6 506 3.2

Life: 5 Lacs 83503 3781 4.5 2863 3.4

5th Dam

Harvue Skybuck Harmony VG-88 EEVWV

2-00 2x 263d 7947 351 4.4 272 3.4

6th Dam

Harvue Melvin Hallie VG-86

4-08 2x 365d 15282 676 4.4 496 3.2

Life: 3 Lacs 46322 1937 4.2 1522 3.3

7th Dam

Harvue Bell Harrison VG-86 GMD DOM

10-4 2x 365d 17055 586 3.4 505 3.0

Life: 7 Lacs 119803 4204 3.5 3729 3.1

8th Dam

Harvue Libido Harrison VG-87

6-00 2x 365d 10142 382 3.8

Winter Wonders 2



WIL-O-MAR DIAMNDBK ROSE-RED EX-95
DAM OF LOT 26

All-American Senior 3-Year-Old 2020



TRIPLE-T-MPH ANLT ROSAY-RED VG-88-CAN
MATERNAL SISTER TO LOT 26

Lot 26

HODGLYNN HOLSTEINS
4877 HWY 9 RR 4
KINCARDINE ON N2Z 2X5
519-395-4437

ELMVUE RMPN ROSALIND-RED

840 3282494365 *A2A2 *BB
Born: January 31, 2024 Herd ID: 831

Maternal sister to Rosalind-Red

Triple-T-MPH Anlt Rosay-Red VG-88-3YR-CAN

1-11 2x 299d 8753 377 4.3 271 3.1

3-00 2x 175d 6803 266 3.9 207 3.0 RIP

• 2nd Summer Junior 2-Year-Old, RAWF R&W 2023

Trent-Way-JS Rompen-Red-ET

840 3200914543 *TV *TY
PTA +1291M +26F +34P 98R 12/24
PTA +3.5PL 2.77SCS -1.6DPR 2.1%DCE
PTA +2.29T +2.29UDC +1.23FLC 97R 12/24
GTPI +2582G GLPI +2971 Conf +4 MS +6

Wil-O-Mar Diamndbk Rose-Red

144118584 Excellent-95 EEEEE @ 5-10 *A2A2 *BB
3-05 2x 314d 12624 541 4.3 420 3.3
4-05 2x 342d 12878 482 3.7 414 3.2
• All-American R&W Aged Cow 2023
• Reserve All-American R&W 5-Year-Old 2022
• All-American R&W 4-Year-Old 2021
• All-American Senior 3-Year-Old 2020
• All-American R&W Senior 3-Year-Old 2020

Peak AltaAltuve-ET

3138499077 RC TP TC TY TY
PTA +1942M +79F +71P 98R 12/24
PTA +1.65T +.54UDC +.62FLC GTPI +2738G

Trent-Way-JS Redgirl-Red-ET

840 3142352061 Excellent-92 2E
5-04 2x 315d 37160 4.2 1568 3.0 1113
Life: 1133d 101590 4.3 4336 3.1 3197

Mr D Apple Diamondback

840003013721049 Excellent-93 *RC *TV *TL *TY
PTA -303M -22F +2P 99R 12/24
PTA +2.42T +1.85UDC +1.41FLC GTPI +1874G

Wil-O-Mar Moses Rachel

143104955 Very Good-85 VG-MS @ 3-01 *RC
2-03 2x 305d 11875 363 3.1 361 3.0
3-06 2x 305d 10982 381 3.5 322 2.9

3rd Dam

Wil-O-Mar Damion Rhyme-ET VG-87 VG-MS

6-03 2x 305d 11249 347 3.1 342 3.0

Life: 6 Lacs 53891 1772 3.3 1682 3.1

4th Dam

Wil-O-Mar Roy Rosalyn VG-88 VG-MS

3-06 2x 305d 11385 299 3.5 346 3.0

5th Dam

Wil-O-Mar Jackpot Rosa VG-87 VG-MS

3-08 2x 305d 8527 349 4.1 293 3.4

Winter Wonders 2



COOKVIEW GOLDWYN MONIQUE EX-96 3E
4TH DAM OF LOT 27
All-American Senior 3-Year-Old 2012

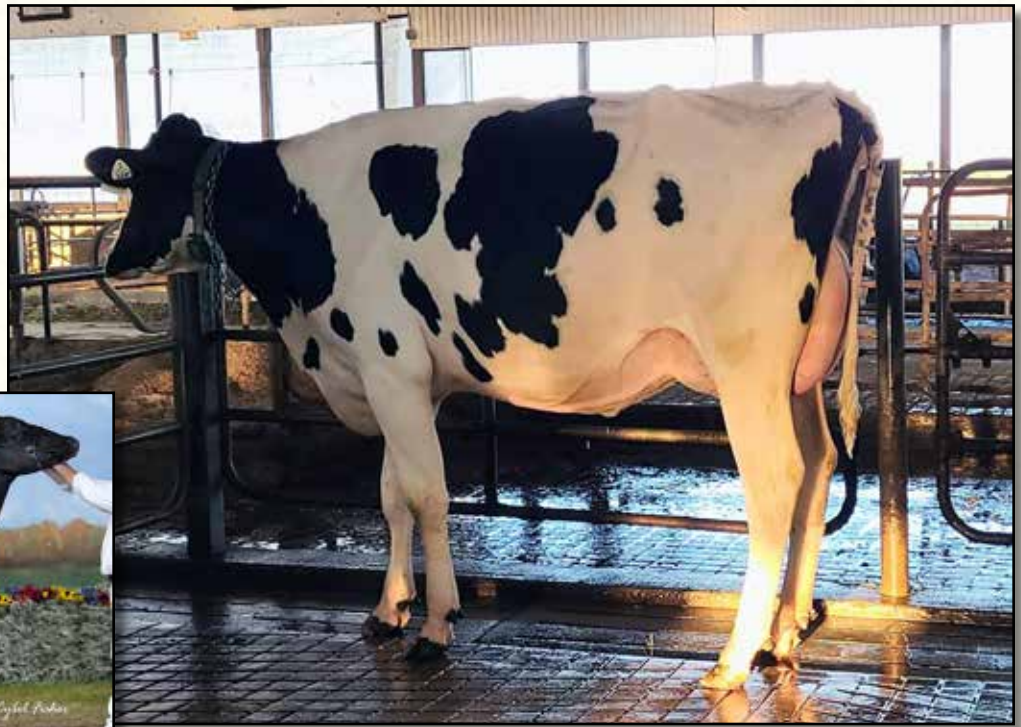

SPERO VALIANT TROPIC THUNDER VG-87-CAN
DAM OF LOT 27

Lot 27

PLUM VALLEY HOLSTEINS & ANDREW DEN HAAN
 14436 HUMBER STATION ROAD
 BOLTON ON L7E 0Y5
 416-951-7586

VALIANT SPERO LAMBEAU MERCY

CAN 14469267 *A1A2 *AB
 Born: December 2, 2022 Herd ID: 259
 GLPI +3275

Bred: July 18, 2024 to
 North-Polled Maxum P

Maternal sister to Tropic Thunder

Spero Valiant Lambda Monaco VG-86-2YR-CAN
 • *Nom All-American Milking Yearling 2024*
 • *4th Milking Yearling, International Show 2024*

Westcoast Lambeau

CAN 13318778 VG-88-CAN *A2A2 *TY *TV
 PTA +1514M +125F +71P 98R 12/24
 PTA +4.2PL 2.96SCS -1.3DPR 1.8%DCE
 PTA +1.79T +1.48UDC +.26FLC 98R 12/24
 GTPI +3109 GLPI +3547 Conf +2 MS +1

Spero Valiant Tropic Thunder

CAN 13995400 VG-87-3YR-CAN VG-89-MS
 GLPI +3093 Conf +6 MS +7
 2-11 3x 336d 14038 611 4.4 513 3.7
 2-00 3x 311d 11108 449 4.0 402 3.6

Maternal brother to Tropic Thunder

Spero Valiant Lambda Migos-ET @ St. Jacobs

Pine-Tree-I Pursuit-ET

CAN 12857690 VG-88-CAN *A1A2 *TY *TV
 PTA +1633M +78F +65P 99R 12/24
 PTA +1.43T +1.25UDC +1.12FLC GTPI +2983

Comestar Laumbia Doc

CAN 110840239 *A2A2 1*
 2-06 3x 365d 14687 753 5.1 548 3.7

Peak Tropic-ET

840 3145229820 Very Good-85 *TY *TV
 PTA +834M +73F +48P 99R 12/24
 PTA +2.49T +1.95UDC +1.39FLC GTPI +2733G

Brandt-View Doc Miami-ET

840 3141609273 EX-90-5YR-CAN 1*
 GLPI +2739 Conf +11 MS +10
 4-09 3x 365d 16206 587 3.6 539 3.3
 3-06 3x 362d 14543 586 4.0 516 3.6
 2-03 3x 365d 12313 484 3.9 403 3.3

3rd Dam

Ms Doorman Mitzzy-ET VG-88 EX-MS
 1-11 3x 311d 11303 435 3.9 366 3.2

4th Dam

Cookview Goldwyn Monique EX-96 EEEEE 3E 2*

6-03 2x 305d 15304 686 4.5 457 3.0
 Life: 4 Lacs 76056 3692 4.9 2414 3.2

- *All-American 4-Year-Old Cow 2013*
- *Reserve All-Canadian 4-Year-Old 2013*
- *Res Grand Champion, International Show 2013*
- *Res Grand Champion, Royal Winter Fair 2013*
- *All-American Senior 3-Year-Old Cow 2012*
- *Res Grand Champion, International Show 2012*
- *Grand Champion, QC Spring Show 2012*
- *Sold for \$490,000 in 2012 International Intrigue*

Winter Wonders 2



QUALITY ATWOOD ANGIE EX-93-2E-CAN
3RD DAM OF LOT 28
HM All-Ontario 4-Year-Old 2018

Lot 28

PLUM VALLEY HOLSTEINS, QUALITY HOLSTEINS &
 CLAIRE JOHNSTON
 14436 HUMBER STATION ROAD
 BOLTON ON L7E 0Y5
 416-951-7586

QUALITY MASTER ANN

CAN 14627376
 Born: September 1, 2023 Herd ID: 7

Bred: December 21, 2024 to
 Jacobs Bruins (sexed)

Golden-Oaks Master-ET

840 3139216917 *TR *TP *TC *TL *TD
 PTA +30M +10F -3P 98R 12/24
 PTA -3.4PL 2.94SCS -3.4DPR 3.5%DCE
 PTA +3.73T +2.92UDC +1.23FLC 98R 12/24
 GTPI +1966G GLPI +2882 Conf +14 MS +11

Quality Sidekick Abba

CAN 14041349 GP-83-2YR-CAN *A2A2 *BB
 1-10 2x 365d 10499 492 4.7 379 3.6

Dymenthalm Mr App Avalanche-TW

CAN 11957107 *RC *CV *TL *TY *TD
 PTA -317M -10F -9P 99R 12/24
 PTA +3.50T +2.60UDC +2.04FLC GTPI +1824G

Drolie Doorman Maycy-ET

CAN 109038878 Excellent-90 EX-MS TR TL TD
 3-11 3x 305d 15413 646 4.2 504 3.3
 1-11 2x 365d 12265 645 5.3 439 3.6

Walnutlawn Sidekick

CAN 12508113 VG-85-CAN *TY *TV A2/A2
 PTA -1074M +5F -5P 99R 12/24
 PTA +3.11T +2.23UDC +1.24FLC GTPI +2198G

Quality Tatoo Anna

CAN 13529280 EX-90-4YR-CAN
 4-05 2x 309d 12662 493 3.9 446 3.5
 2-11 2x 365d 12478 478 3.8 440 3.5
 2-01 2x 310d 9948 420 4.2 342 3.4

3rd Dam

Quality Atwood Angie EX-93-2E-CAN

3-11 2x 350d 15534 566 3.6 486 3.1
 Life: 4 Lacs 55830 2156 3.9 1845 3.3

- HM All-Ontario 4-Year-Old 2018
- Grand Champion, Dufferin 2018

4th Dam

Eastside Lewisdale Angelena EX-90-2E-CAN 34*

5-09 2x 306d 13574 508 3.7 391 2.9

5th Dam

Stadacona Outside Abel VG-88 VG-MS-CAN 38*

3-03 2x 365d 16601 769 4.6 496 3.0
 Life: 3 Lact 48588 2017 4.2 1480 3.0

- HM All-Atlantic Intermediate Yearling 2001

6th Dam

Stadacona Progress Anibel VG-85 VG-MS-CAN 2*

4-03 2x 365d 17321 595 3.4 548 3.2
 Life: 8 Lact 120719 4098 3.4 3770 3.1

Winter Wonders 2

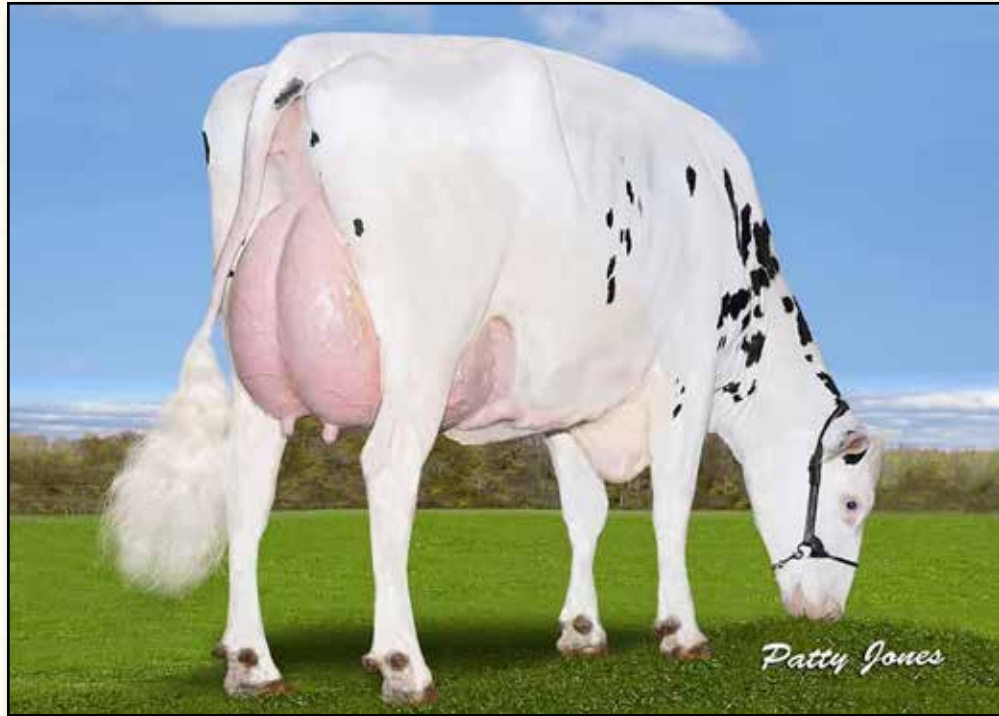

CALBRETT KINGBOY MIRANDA-P EX-93-CAN
2ND DAM OF LOT 29
Global Cow of the Year 2021

Lot 29

NORTH POLLED GENETICS
6819A HWY 6
FERGUS, ON NIM 2W3
705-440-6010

Blondin Luxor-Red

CAN 111239184 *TY *TV
 PTA -210M -28F -4P 96R 12/24
 PTA -2.9PL 3.22SCS -2.9DPR 3.2%DCE
 PTA +1.91T +1.74UDC +.04FLC 95R 12/24
 GTPI +1684G GLPI +2224 Conf +8

Vogue Answer Mistral-P

CAN 40012097 EX-90-2E-CAN 1*
 4-07 Rx 365d 18138 761 4.2 560 3.1
 3-01 Rx 365d 15865 768 3.9 510 3.2
 2-00 Rx 310d 10771 429 4.0 341 3.2
 6-07 Rx 211d 10942 460 4.2 317 2.9 RIP
 Life: 4 Lacs 63154 2602 4.1 2009 3.2

PARALLEL LUXOR MADONNA

CAN 13760063 GP-83-3YR-CAN *RDC
 Born: December 2, 2020 Herd ID: 5225
 2-09 3x 325d 12087 453 3.8 365 3.0
 3-10 3x 68d 4123 148 3.6 112 2.7 RIP

Maternal sister to Luxor Madonna

North-Polled Lambda Miss P VG-85-2YR-CAN
 1-11 Rx 318d 10211 504 4.9 358 3.5

Riverdown Unstopabull-Red

CAN 11801450 *TY *TV
 PTA -175M -19F -18P 99R 12/24
 PTA +1.95T +1.96UDC +1.18FLC GTPI +1952G

Blondin Diamondback Luxury-Red

CAN 109951637 VG-85-CAN
 2-03 2x 333d 10280 441 4.3 372 3.6
 3-04 2x 247d 8073 350 4.3 299 3.7

Endco The Answer-PO-ET

74599862 *POC *TY *TV
 PTA +2173M +66F +61P 99R 12/24
 PTA +.87T +1.22UDC -.51FLC GTPI +2626

Calbrett Kingboy Miranda-P

CAN 11715031 EX-93-5YR-CAN 13* *A2A2
 5-05 Rx 365d 14821 670 4.5 444 3.0
 2-06 Rx 365d 13616 528 3.9 460 3.4
 3-11 Rx 345d 13766 531 3.9 453 3.3

• *Global Cow of the Year 2021*

3rd Dam

Snowbiz Ladd P Marshmellow VG-87-CAN 11*
 4-00 2x 351d 14573 766 5.3 542 3.7

4th Dam

Venture Snow Muse P VG-86-2YR-CAN 5*
 4-06 3x 355d 15952 717 4.5 536 3.4

5th Dam

West Port Arron Doon Mit P-Red VG-85-CAN 3*
 2-11 2x 365d 15522 766 4.9 508 3.3

6th Dam

West Port Arron Doon May P-Red VG-88-CAN 2*
 5-09 2x 365d 18038 722 4.0 592 3.3
 Life: 3 Lacs 53766 2131 4.0 1837 3.4

7th Dam

Hickorymea Judge Maren P VG-85-CAN
 5-11 2x 365d 13690 530 3.9 418 3.1

8th Dam

Hickorymea Leader Mel P-Red VG-86-USA
 5-01 2x 356d 11549 412 3.6 329 2.8

Winter Wonders 2



SAUDER HOLME PRINCE MARBLE P VG-88-CAN
DAM OF LOT 30; 2ND DAM OF LOT 31

Lot 30

PLUM VALLEY HOLSTEINS & NORTH POLLED GENETICS
14436 HUMBER STATION ROAD
BOLTON ON L7E 0Y5
416-951-7586

Coomboona Zipit Mirand-PP

AUS 1993596 *RC *PP *TY *TV *A2A2
PTA +523M +19F +3P 96R 12/24
PTA +.2PL -.6DPR 3.07SCS 2.5%DCE
PTA +2.35T +2.13UDC +.41FLC 95R 12/24
GTPI +2228G GLPI +2718 FC +7 MS +7

Sauder Holme Prince Marble P

CAN 13224584 VG-88-4YR-CAN R&W *POC
2-10 2x 360d 10497 472 4.5 375 3.6
1-11 2x 302d 7295 313 4.3 257 3.5

SAUDER HOLME MIRAND MAGGIE P

CAN 13851536 VG-85-2YR-CAN R&W *POC
Born: June 4, 2021 Herd ID: 489
2-02 3x 292d 10524 484 4.6 363 3.5
3-02 3x 122d 5169 224 4.3 158 3.1 RIP

Bred: November 5, 2024 to
Siemers Haniel P (sexed)

OCD Eraser Zipit-P-ET

840 3125170883 *PC *A2A2
PTA +1034M +24F +32P 99R 412/24
PTA +1.51T +1.44UDC +.04FLC GTPI +2423G

Calbrett Kingboy Miranda-P

CAN 11715031 EX-93-5YR-CAN 13* *A2A2
5-05 Rx 365d 14821 670 4.5 444 3.0
2-06 Rx 365d 13616 528 3.9 460 3.4

Blumenfeld De Prince-Red-ET

69404886 *CVF *BYF
PTA +204M -23F +19P 99R 12/24
PTA +1.37T +.34UDC +1.11 GTPI +2021

Sauder Holme Cal Mystery P Red

CAN 12156716 EX-90-5YR-CAN R&W *POR
4-10 2x 365d 13855 663 4.8 547 4.0
3-08 2x 365d 13955 621 4.5 524 3.8
2-08 2x 319d 10254 459 4.5 383 3.7
Life: 4 Lacs 45519 2060 4.5 1690 3.7

Lot 31

NORTH-POLLED RUBELS MAGENTA

CAN 15082735 R&W *POC
Born: August 11, 2024 Tag: 2819
Sire: Hoogerhorst DG OH Rubels Red
Dam: Sauder Holme Mirand Maggie P VG-85-CAN

3rd Dam

Sauder Holme Magne P Maple EX-90-3E 3*

6-06 2x 327d 13070 553 4.2 434 3.3
Life: 6 Lacs 65050 2723 4.2 2259 3.5

4th Dam

Sauder Holme Touch Marshmellow VG-86-CAN

2-10 2x 308d 7939 302 3.8 283 3.6

5th Dam

Sauder Holme Talenti Milly EX-90-CAN

4-00 2x 341d 10633 369 3.5 332 3.1

Winter Wonders 2



PETITCLERC LOTUS SPYRO EX-93-2E-CAN
MATERNAL SISTER TO DAM OF LOT 32

Lot 32

NORTH POLLED GENETICS
6819A HWY 6
FERGUS, ON NIM 2W3
705-440-6010

Coomboona Zipit Mirand-PP

AUS 1993596 *RC *PP *TY *TV *A2A2
PTA +523M +19F +3P 96R 12/24
PTA +.2PL -.6DPR 3.07SCS 2.5%DCE
PTA +2.35T +2.13UDC +.41FLC 95R 12/24
GTPI +2228G GLPI +2718 FC +7 MS +7

Petitclerc Sidekick Shotgun

CAN 120422683 VG-88-4YR-CAN ET
1-11 2x 348d 8795 367 4.2 297 3.4

Maternal sister to Sidekick Shotgun

Petitclerc Lotus Spyro EX-93-2E-CAN 3*

5-10 2x 365d 17220 766 4.5 573 3.3
Life: 4 Lacs 63982 2962 4.6 2282 3.6

KILLCROFT MIRAND SVETLANA P

CAN 14188161 VG-85-2YR-CAN *POC
Born: June 6, 2022 Herd ID: 404
2-03 3x 82d 3521 151 4.3 111 3.2

Fresh: September 20, 2024

OCD Eraser Zipit-P-ET

840 3125170883 *PC *A2A2
PTA +1034M +24F +32P 99R 412/24
PTA +1.51T +1.44UDC +.04FLC GTPI +2423G

Calbrett Kingboy Miranda-P

CAN 11715031 EX-93-5YR-CAN 13* *A2A2
5-05 Rx 365d 14821 670 4.5 444 3.0
2-06 Rx 365d 13616 528 3.9 460 3.4

Walnutlawn Sidekick

CAN 12508113 VG-85-CAN *TY *TV A2/A2
PTA -1074M +5F -5P 99R 12/24
PTA +3.11T +2.23UDC +1.24FLC GTPI +2198G

Petitclerc Goldwyn Spady

CAN 106756991 VG-85-4YR-CAN 7*
5-01 2x 355d 15227 842 5.5 552 3.6
2-04 2x 352d 8412 364 4.3 308 3.7
• Nom All-Canadian Senior Calf 2011
• All-Canadian 4-H Senior Calf 2011
• 3 Excellent & 12 Very Good daughters

Lot 33

NORTH-POLLED FERNANDO SAVINA

CAN 15082755 *POF *A2A2
Born: September 20, 2024 Tag: 2839
Sire: Mark-A-Valley Fernando
Dam: Killcroft Mirand Svetlana P VG-85-CAN

3rd Dam

Brabantdale Jasper Spades VG-88-CAN 20*

3-05 2x 359d 34356 4.3 1488 3.3 1122
2-03 2x 365d 28585 3.8 1100 3.4 970

- 1st Senior 3-Year-Old, Portneuf 2009
- 1st Senior 2-Year-Old, Montmagny 2008

4th Dam

Brabantdale Triumphant Spooky EX-2E 54*

4-02 3x 365d 51625 4.4 2297 3.4 1764
Life: 3 Lact 173683 4.5 7721 3.3 5682

- 10 Excellent & 30 Very Good daughters

Winter Wonders 2



HARVDALE ADDICTION MARBLE EX-92-2E-CAN
DAM OF LOT 34

Nominated All-Canadian R&W Mature Cow 2024

Lot 34

PLUM VALLEY HOLSTEINS & PINELEA FARMS
 14436 HUMBER STATION ROAD
 BOLTON ON L7E 0Y5
 416-951-7586

Coomboona Zipit Mirand-PP

AUS 1993596 *RC *PP *TY *TV *A2A2
 PTA +523M +19F +3P 96R 12/24
 PTA +.2PL -.6DPR 3.07SCS 2.5%DCE
 PTA +2.35T +2.13UDC +.41FLC 95R 12/24
 GTPI +2228G GLPI +2718 FC +7 MS +7

Harvdale Addiction Marble

CAN 12720490 R&W EX-92-2E-CAN EX-94-MS
 3-08 2x 365d 11940 605 5.1 440 3.7
 5-04 2x 310d 10872 542 5.0 377 3.5
 2-05 2x 365d 9531 430 4.5 336 3.5
 6-04 2x 264d 9967 530 5.3 360 3.6

- *Nom All-Canadian R&W Mature Cow 2024*
- *1st Mature Cow & HM Grand, Simcoe 2024*
- *2nd Mature Cow, Autumn Opportunity 2024*
- *3rd Mature Cow, RAWF R&W Show 2024*

HARVDALE MIRAND MIDNIGHT

CAN 14053770 GP-82-2YR-CAN *POC *RDC
 Born: August 8, 2021 Herd ID: 409
 2-03 2x 356d 10384 457 4.4 350 3.4

OCD Eraser Zipit-P-ET

840 3125170883 *PC *A2A2
 PTA +1034M +24F +32P 99R 412/24
 PTA +1.51T +1.44UDC +.04FLC GTPI +2423G

Calbrett Kingboy Miranda-P

CAN 11715031 EX-93-5YR-CAN 13* *A2A2
 5-05 Rx 365d 14821 670 4.5 444 3.0
 2-06 Rx 365d 13616 528 3.9 460 3.4

Mr Ansly Addiction-P-Red-ET

72128091 *PC *CD *TY *TV
 PTA -1704M -4F -11P 12/24
 PTA +.74T +1.12UDC -.06FLC GTPI +2090G

Greenlea Ad Marle-Red-ET

65395126 EX-90-4E-CAN 2*
 7-09 2x 365d 12551 568 4.5 436 3.5
 9-02 2x 357d 12318 562 4.6 399 3.2
 6-05 2x 365d 12799 565 4.4 434 3.4
 Life: 6 Lacs 76834 3541 4.6 2608 3.4

3rd Dam

Greenlea Rub Marlene-Red-ET EX-94 EEEEE 3E

3-07 2x 365d 16053 640 4.0 533 3.3

Life: 3 Lacs 48330 1771 3.7 1627 3.4

- *All-American R&W 5-Year-Old 2007*
- *All-American R&W Sr 3-Year-Old 2005*

4th Dam

Bar-Lee Marker Mandy-Red-ET EX-94 EEEEE 3E

6-08 2x 365d 11707 442 3.8 381 3.3

Life: 6 Lacs 58373 2352 4.0 1986 3.4

- *All-American R&W 5-Year-Old 2002*
- *Res All-American R&W Sr 3-Year-Old 2000*
- *All-American R&W Sr 2-Year-Old 1999*

5th Dam

Bar-Lee Ms Marcy-Red-ET EX-92 EEEVV

4-10 2x 305d 11617 535 4.6 405 3.5

- *All-American R&W Sr 2-Year-Old 1997*
- *Res All-American R&W 5-Year-Old 2000*

6th Dam

C Filiale Jubilant Mali-Red EX-91 EEEEE

2-02 2x 365d 13767 495 3.6 419 3.0

- *Res All-American B&W Sr 2-Year-Old 1993*

7th Dam

Beaulain Miki Volcan VG-86-CAN 4*

5-01 2x 305d 13576 481 3.5 397 2.9

Life: 5 Lact 58961 2126 3.6 1816 3.1

8th Dam

Beaulain Millie Merit VG-CAN 8*

9-11 2x 305d 7602 274 3.6 241 3.2

Winter Wonders 2



QUALITY CARLTON PAM EX-97-6E
5TH DAM OF LOT 35

Lot 35

MARKAY HOLSTEINS
231155 TRAFALGAR RD
EAST GARAFRAXA, ON L9W 7B8
519-217-2191

MARKAY SUMMERFEST PERSIA

CAN 13995636 VG-87-3YR-CAN VG-88-MS
Born: April 15, 2021 Herd ID: 73
2-00 2x 365d 11696 482 4.1 415 3.6

Fresh: December 26, 2024

Avant-Garde-I KD Summerfest-ET

CAN 13114881 *TY *TV A2A2
PTA +412M +7F +21P 98R 12/24
PTA +2.2PL 2.99SCS -2.2DPR 2.6%DCE
PTA +2.29T +1.37UDC +1.53FLC 97R 12/24
GTPI +2256G GLPI +2906 Conf +5 MS +4

Pondvue Kingboy Pearl

CAN 13515367 EX-91-2E-CAN
4-04 2x 309d 15138 628 4.2 481 3.2
2-11 2x 308d 12308 515 4.2 405 3.3
1-11 2x 307d 9452 376 4.0 321 3.4
5-04 2x 94d 4686 203 4.3 142 3.0 RIP

Woodcrest King Doc

840 3132417775 Excellent-90 GM 12/21 *TY *TV
PTA +1621M +66F +56P 99R 12/24
PTA +3.04T +2.02UDC +1.85FLC GTPI +2767G

Walnutlawn McCutchen Summer-ET

CAN 11120480 EX-95-USA EX-96-MS 12*
7-02 2x 365d 16787 786 4.7 582 3.5
• Nom Canadian Champion Mature Cow 2020

Morningview McC Kingboy-ET

72044077 Excellent-92 *TV *TL *TY *TD
PTA +951M +21F +25P 99R 12/24
PTA +1.72T +1.43UDC +.19FLC GTPI +2302G

Pondvue Control Pippa

CAN 12739786

3rd Dam

Pondvue Dempsey Pina VG-85-CAN
3-00 2x 322d 11373 558 4.9 408 3.6

4th Dam

Quality FC Pin EX-90-2E-CAN 3*
6-06 2x 365d 12685 492 3.9 399 3.1

5th Dam

Quality Carlton Pam EX-97-6E-CAN 6*
7-09 2x 365d 14221 670 4.7 427 3.0

Life: 8 Lacs 106723 4027 3.8 3246 3.0

• Nom All-Canadian 5-Year-Old 2003

6th Dam

Dykemavale Mystic Pauline VG-86-CAN
5-06 2x 318d 13497 365 2.7 434 3.2

Life: 4 Lacs 48610 1392 2.9 1567 3.2

7th Dam

Dykemavale Endeavour Peg VG-86-5YR-CAN 2*

8-09 2x 353d 13269 399 3.0 383 2.9

Life: 7 Lacs 77416 2403 3.1 2332 3.0

Winter Wonders 2



PONDVUE REDMAN SUSSANAH EX-90-5E
4TH DAM OF LOT 36

Lot 36

PLUM VALLEY HOLSTEINS & CLAIRE JOHNSTON
14436 HUMBER STATION ROAD
BOLTON ON L7E 0Y5
416-951-7586

MARKAY DOC SWIFT

CAN 14350395

Born: December 2, 2022 Herd ID: 119

1-10 2x 79d 2218 104 4.7 69 3.1 RIP

Fresh: October 21, 2024

Bred: December 23, 2024 to Mount Kolb Briggs #14486074

Woodcrest King Doc

840 3132417775 Excellent-90 GM 12/21 *TY *TV

PTA +1621M +66F +56P 99R 12/24

PTA +3.1PL 3.14SCS -1.9DPR 2.4%DCE

PTA +3.04T +2.02UDC +1.85FLC 99R 12/24

GTPI +2767G GLPI +3127 Conf +8 MS +5

Pondvue Bradnick Somer

CAN 12356669 EX-91-2E-CAN 1*

4-06 2x 365d 17041 662 3.9 568 3.1

3-03 2x 365d 14718 606 4.1 504 3.4

5-08 2x 287d 12876 534 4.2 433 3.4

Life: 5 Lacs 58837 2349 4.0 1986 3.4

Morningview McC Kingboy-ET

72044077 Excellent-92 *TV *TL *TY *TD

PTA +951M +21F +25P 99R 12/24

PTA +1.72T +1.43UDC +.19FLC GTPI +2302G

WBC-ZBW Mack Daddy-ET

840 3012506777 Very Good-88

3-01 3x 365d 18779 622 3.3 650 3.5

1-11 3x 365d 16969 523 3.1 571 3.4

Regancrest-GV S Bradnick-ET

66625940 VG-87-USA ST*14

PTA +558M -42F -1P 99R 12/24

PTA +1.66T +1.75UDC +1.66FLC GTPI +1858G

Pondvue Fever Summer

CAN 11151416 EX-90-2E-CAN 2*

2-11 2x 365d 12947 584 4.5 452 3.5

5-03 2x 348d 12523 587 4.7 420 3.4

4-03 2x 312d 12842 539 4.3 438 3.4

Life: 4 Lacs 47218 2139 4.5 1619 3.4

3rd Dam

Pondvue Fabulous Sue EX-92-4E-CAN

5-11 2x 365d 13338 565 4.2 424 3.2

Life: 6 Lacs 76559 3078 4.0 2545 3.3

• 1st Senior 3-Year-Old, Dufferin 2010

4th Dam

Pondvue Redman Sussanah EX-90-5E-CAN 5*

8-02 2x 365d 13643 529 3.9 461 3.4

Life: 9 Lacs 101297 4089 4.0 3402 3.4

5th Dam

Pondvue C L Suellen VG-87-CAN 3*

5-03 2x 365d 11692 332 2.8 370 3.2

6th Dam

Pondvue Jethro Susan VG-86-CAN

7-05 2x 357d 10449 456 4.4 376 3.6

Life: 8 Lacs 72272 2867 4.0 2549 3.5

Winter Wonders 2



ALLYNDALE-I GOLDWYN ALBANY VG-87-CAN
6TH DAM OF LOT 37

Lot 37

ERNIE G. MARTIN
7375 WELLINGTON RD. 8 RR 2
ALMA, ON NOB 1A0
519-638-3188

Cherryhill Actionman

CAN 13849880 VG-87-CAN *A2A2 *MWF *BYF
PTA +6M +29F +1P 81R 12/24
PTA +0.6PL 2.74SCS -1.1DPR 2.4%DCE
PTA +2.83T +2.11UDC +1.44FLC 80R 12/24
GTPI +2344G GLPI +3146 Conf +15 MS +11

Sharmaple Impression Amazon

CAN 13693847 VG-85-4YR-CAN
2-08 2x 365d 13347 511 3.8 441 3.3
1-08 2x 319d 11033 423 3.8 348 3.2
4-01 2x 140d 6327 254 4.0 205 3.3 RIP

SHARMAPLE ACTIONMAN AMMO

CAN 14699771
Born: March 27, 2023 Herd ID: 1228

Stantons Alligator

CAN 3128769279 *A1A2 *MWF *CYF *BYF
PTA +1196M +44F +32P 98R 12/24
PTA +2.64T +2.40UDC +1.11FLC GTPI +2543

Hanalee Impression Audi

CAN 13244441 EX-90-5YR-CAN

Monument Impression-ET

66382657 EX-95-CAN ST'13 GM 12/13 *TY *TL
PTA +375M +2F +2P 99R 12/24
PTA +1.30T +1.03UDC +.60FLC GTPI +2105G

Sharmaple Sidekick Alosi

CAN 13188937 GP-81-2YR-CAN
1-11 2x 283d 7777 333 4.3 271 3.5

3rd Dam

Sharmaple Windbrook Allure GP-83-CAN

2-10 2x 304d 9777 500 5.1 370 3.8

4th Dam

Trustmore Lexor Alabama GP-83-CAN

4-10 2x 365d 14309 664 4.6 489 3.4

5th Dam

Velthuis Jasper Albany VG-88-CAN 5*

2-02 2x 365d 12092 579 4.8 408 3.4

6th Dam

Allyndale-I Goldwyn Albany VG-87-2YR-CAN 14*

2-03 2x 365d 15210 645 4.2 486 3.2

7th Dam

MD-Delight Durham Atlee-ET EX-92 GMD DOM

3-11 2x 365d 17368 948 5.5 567 3.3

- All-American Senior 3-Year-Old 2005

8th Dam

MD-Delight Storm Amberlee-ET VG-88 DOM

2-02 2x 365d 11871 440 3.7 379 3.2

9th Dam

Ms Kingstead Chief Adeen-ET EX-94 2E DOM 11*

3-05 2x 310d 13690 548 4.0 489 3.6

- Nom All-American 4-Year-Old 2001

10th Dam

C Aitkenbrae Starbuck Ada EX-94 2E DOM 4*

13-8 2x 365d 11408 347 3.0 382 3.3

Life: 6 Lact 62475 2154 3.4 2108 3.4

- All-American 3-Year-Old 1990

Winter Wonders 2



ALLYNDALE-I GOLDWYN ALBANY VG-87-CAN
6TH DAM OF LOT 38

Lot 38

ERNIE G. MARTIN
7375 WELLINGTON RD. 8 RR 2
ALMA, ON NOB 1A0
519-638-3188

Brabantdale Alongside

CAN 42002416 *A2A2 *MWF *CDF *CVF
PTA +354M +16F +6P 98R 12/24
PTA -1.5PL 2.97SCS -3.9DPR 2.6%DCE
PTA +3.04T +2.77UDC +1.70FLC 97R 12/24
GTPI +2142 GLPI +2853 CONF +14 MS +11

Sharmaple Unix Apple

CAN 13368209 GP-84-2YR-CAN
2-09 2x 352d 14705 569 3.9 498 3.4
1-09 2x 307d 9689 367 3.8 323 3.3

SHARMAPLE ALONGSIDE 1090

CAN 14280566 VG-85-CAN
Born: December 14, 2021 Herd ID: 1090
1-09 2x 365d 11720 588 5.0 416 3.6
2-10 2x 67d 2543 119 4.7 89 3.5 RIP

Fresh: November 8, 2024

Walnutlawn Sidekick

CAN 12508113 VG-85-CAN *TY *TV A2/A2
PTA -1074M +5F -5P 99R 12/24
PTA +3.11T +2.23UDC +1.24FLC GTPI +2198G

Brabantdale Jacoby Albania

CAN 42002063 VG-86-2YR-CAN

Croteau Lesperron Unix-ET

CAN 107567492 EX-96-CAN ST'17 *TY *TV
PTA +775M +22F +17P 99R 12/24
PTA +2.16T +2.02UDC +.13FLC GTPI +2314G

Sharmaple Cinderdoor Acorn

CAN 12493095 VG-85-3YR-CAN 1*
3-10 2x 331d 13047 466 3.6 431 3.3
4-11 2x 319d 11745 422 3.6 401 3.4
2-10 2x 314d 11046 426 3.9 379 3.4
1-09 2x 361d 10804 439 4.1 373 3.5
Life: 4 Lacs 46642 1753 3.8 1584 3.4

3rd Dam

Sharmaple Windbrook Alexis VG-85-CAN

7-00 2x 360d 16798 730 4.4 581 3.5
Life: 6 Lacs 78839 3337 4.2 2665 3.4

4th Dam

Trustmore Lexor Aliza VG-87-2YR-CAN

3-03 2x 365d 15050 697 4.6 543 3.6
Life: 4 Lacs 46067 2163 4.7 1650 3.6

5th Dam

Velthuis Jasper Albany VG-88-CAN 5*

2-02 2x 365d 12092 579 4.8 408 3.4

6th Dam

Allyndale-I Goldwyn Albany VG-87-2YR-CAN 14*

2-03 2x 365d 15210 645 4.2 486 3.2

7th Dam

MD-Delight Durham Atlee-ET EX-92 GMD DOM

3-11 2x 365d 17368 948 5.5 567 3.3

• All-American Senior 3-Year-Old 2005

8th Dam

MD-Delight Storm Amberlee-ET VG-88 DOM

2-02 2x 365d 11871 440 3.7 379 3.2

9th Dam

Ms Kingstead Chief Adeen-ET EX-94 2E DOM 11*

3-05 2x 310d 13690 548 4.0 489 3.6

• Nom All-American 4-Year-Old 2001

10th Dam

C Aitkenbrae Starbuck Ada EX-94 2E DOM 4*

13-8 2x 365d 11408 347 3.0 382 3.3

Life: 6 Lact 62475 2154 3.4 2108 3.4

• All-American 3-Year-Old 1990

Winter Wonders 2



MARK-A-VALLEY DROPKICK INDIA GP-81-CAN
DAM OF LOT 39

Lot 39

MARK-A-VALLEY FARM
7583 16TH LINE RR 1
ARTHUR, ON N0G 1A0
519-848-2521

Brabantdale Alongside

CAN 42002416 *A2A2 *MWF *CDF *CVF
PTA +354M +16F +6P 98R 12/24
PTA -1.5PL 2.97SCS -3.9DPR 2.6%DCE
PTA +3.04T +2.77UDC +1.70FLC 97R 12/24
GTPI +2142 GLPI +2853 CONF +14 MS +11

Mark-A-Valley Dropkick India

CAN 14044473 GP-81-CAN
2-08 3x 365d 15487 607 3.9 533 3.4
1-09 3x 307d 13670 524 3.8 449 3.3

MARK-A-VALLEY ALONGSIDE INDIA

CAN 14560553
Born: December 18, 2022 Herd ID: 2594
1-10 2x 42d 1535 62 4.0 46 3.0 RIP

Walnutlawn Sidekick

CAN 12508113 VG-85-CAN *TY *TV A2/A2
PTA -1074M +5F -5P 99R 12/24
PTA +3.11T +2.23UDC +1.24FLC GTPI +2198G

Brabantdale Jacoby Albania

CAN 42002063 VG-86-2YR-CAN

Progenesis Dropkick

CAN 12452135 *A2A2 *CVF *BYF
PTA +1013M +38F +43P 98R 12/24
PTA +2.27T +1.69UDC -.25FLC GTPI +2509

Mark-A-Valley Doorman India

CAN 12053859 EX-91-2E-CAN
4-11 3x 345d 15882 629 4.0 532 3.4
3-09 3x 348d 14076 549 3.9 477 3.9
2-10 3x 304d 12334 446 3.6 409 3.3
Life: 5 Lacs 66100 2557 3.9 2164 3.3

Winter Wonders 2



RAN-CAN ALEXANDER CLAIR-ET EX-92 2E
2ND DAM OF LOT 40

HM Junior All-American Senior 3-Year-Old 2014

Lot 40

PLUM VALLEY HOLSTEINS, JASON MARTIN &
 ANDREW DEN HAAN
 14436 HUMBER STATION ROAD
 BOLTON ON L7E 0Y5
 416-951-7586

Sandy-Valley J Pharo-ET

840 3014562176 Very Good-88 *TY *TV
 PTA +1210M +33F +41P 99R 12/24
 PTA +3.2PL 2.60SCS -1.1DPR 2.1%DCE
 PTA +2.30T +1.99UDC +.99FLC 99R 12/24
 GTPI +2577G

Ran-Can Dempsey Candence-ET

144140064 Excellent-92 EEEEE @ 5-01
 2-00 2x 365d 11720 476 4.1 397 3.4
 3-06 2x 331d 10849 440 4.1 394 3.6

DUCKETT PHARO CADDY

840 3260842967 GP-82-2YR-CAN
 Born: July 29, 2022 Herd ID: 1174
 2-00 Rx 145d 5103 204 4.0 171 3.4 RIP

Bred: November 5, 2024 to
 MB-Luckylady Bullseye

S-S-I Montross Jedi-ET

840 3123886035 Excellent-93 GM 8/18 *TY *TV
 PTA +2081M +21F +65P 99R 12/24
 PTA +.48T +.87UDC -1.69FLC GTPI +2522G

Sandy-Valley BI Paradise-ET

72471723 Excellent-94 2E DOM
 6-07 3x 365d 17721 5.7 1005 3.8 674

Lirr Drew Dempsey

61083609 Excellent-93 EXTRA'11 *TY *TV
 PTA -706M -3F -3P 99R 12/24
 PTA +1.67T +1.08UDC +.99FLC GTPI +1928G

Ran-Can Alexander Clair-ET

141326122 Excellent-92 VEVEE 2E EX-94-MS
 4-10 2x 365d 16243 640 3.9 530 3.3
 3-00 2x 365d 12714 502 3.9 417 3.3

- Res Senior Champion, PA Spring Jr Show 2016
- HM Junior All-American Sr 3-Year-Old 2014
- All-PA & Jr All-PA Senior 3-Year-Old 2014

Maternal sisters to Dempsey Candence

Ran-Can Corvette Chevy-ET EX-91

- 1st Senior 2-Year-Old, Eastern Fall Nat'l 2019
- 1st Senior 2-Year-Old & Res Int Champion, MD Spring Show 2019
- 1st Senior 2-Year-Old, MD State Fair 2019

Ran-Can Alonzo Cliche

- Nom All-American Spring Yearling 2018
- HHM All-American Spring Calf 2017
- 1st Spring Calf, Eastern Fall National 2017
- 3rd Spring Calf, International Show 2017

3rd Dam

Ran-Can Buckeye Craisin-ET VG-85

3-10 2x 305d 11353 480 4.2 385 3.4

4th Dam

Ran-Can Durh Oatmeal Raisin EX-92 EEEEE

4-05 2x 305d 12546 467 3.7 858 3.2

Winter Wonders 2

Lot 41

ERNIE G. MARTIN
7375 WELLINGTON RD. 8 RR 2
ALMA, ON N0B 1A0
519-638-3188

Brabantdale Alongside

CAN 42002416 *A2A2 *MWF *CDF *CVF
PTA +354M +16F +6P 98R 12/24
PTA -1.5PL 2.97SCS -3.9DPR 2.6%DCE
PTA +3.04T +2.77UDC +1.70FLC 97R 12/24
GTPI +2142 GLPI +2853 CONF +14 MS +11

Sharmaple Bautista Vanicia

CAN 12919161 EX-90-4YR-CAN EX-92-MS
4-10 2x 337d 17247 605 3.5 514 3.0
3-08 2x 365d 17976 594 3.3 529 2.9
1-09 2x 310d 10823 414 3.8 342 3.2
Life: 4 Lacs 53516 1927 3.6 1613 3.0

SHARMAPLE ALONGSIDE 1074

CAN 14280550 VG-85-2YR-CAN
Born: November 6, 2021 Herd ID: 1074
2-00 2x 308d 13319 464 3.5 411 3.1
2-11 2x 70d 2778 99 3.6 91 3.3 RIP

Fresh: November 5, 2024

Walnutlawn Sidekick

CAN 12508113 VG-85-CAN *TY *TV A2/A2
PTA -1074M +5F -5P 99R 12/24
PTA +3.11T +2.23UDC +1.24FLC GTPI +2198G

Brabantdale Jacoby Albania

CAN 42002063 VG-86-2YR-CAN

Walnutlawn Bautista

CAN 11776105 99%RHA *TV *TL *TY *TD
PTA +1244M +20F +27P 90R 12/24
PTA +2.90T +2.17UDC +.47FLC GTPI +2130G

Bonyng Mogylni Valerie

CAN 12251022 VG-85-2YR-CAN
2-09 2x 365d 13210 523 4.0 413 3.1
1-09 2x 331d 10668 404 3.8 324 3.0
4-02 2x 239d 11270 476 4.2 314 2.8

Winter Wonders 2



WESTCOAST CROWN ASPARAGUS P EX-90-CAN
DAM OF LOT 42



KINGSWAY MIRAND AVOCADO-PP RED VG-87-CAN
MATERNAL SISTER TO LOT 42

1st Summer Junior 2-Year-Old, Lindsay Exhibition 2022

Lot 42

EXTRAMILE FARM & CEDARPATCH HOLSTEINS
1160 SETTLERS LINE
KEENE, ON KOL 2G0
705-872-2193

Riverdown Unstopabull-Red

CAN 11801450 *TY *TV
PTA -175M -19F -18P 99R 12/24
PTA +1.1PL 2.97SCS +.8DPR 2.8%DCE
PTA +1.95T +1.96UDC +1.18FLC 99R 12/24
GTPI +1952G

Westcoast Crown Asparagus P

CAN 12503037 R&W ET EX-90-7YR-CAN 2*
7-02 2x 365d 12976 598 4.6 454 3.5
3-04 2x 329d 11923 556 4.7 416 3.5
1-11 3x 323d 8646 392 4.5 294 3.4

FIVE #1 IVF EMBRYOS

Sire: Riverdown Unstopabull-Red
• Embryos made using sexed semen

Dymenthalm Mr App Avalanche-TW

CAN 11957107 *RC *CV *TL *TY *TD
PTA -317M -10F -9P 99R 12/24
PTA +3.50T +2.60UDC +2.04FLC GTPI +1824G

Cherry Crest Thats Neat

CAN 11432171 EX-91-3E-CAN 9* *RC
6-02 2x 365d 17065 672 3.9 575 3.4
Life: 5 Lacs 76814 3271 4.3 2661 3.5

Sandy-Valley Crown P-Red-ET

71181706 *POC *CVF *BYF
PTA -242M -4F +2P 98R 12/24
PTA +1.27T +.76UDC +.42FLC GTPI +2068

Ms Apples Asset-Red-ET

139330265 EX-92-6YR-CAN 5*
5-01 2x 365d 16886 701 4.2 564 4.2
2-05 2x 365d 14021 513 3.7 461 3.3
• HM All-American R&W 5-Year-Old 2013

3rd Dam

KHW Regiment Apple-Red-ET EX-96 4E 42*

9-01 2x 365d 16670 4.3 718 3.5 581
Life: 6 Lacs 109153 4.7 5169 3.7 4060

• All-American R&W 125,000 Lb Cow 2013

4th Dam

Kamps-Hollow Altitude-ET EX-95 2E DOM 2*

7-00 2x 365d 18003 4.7 839 3.5 628
Life: 3 Lacs 65526 4.4 2855 3.7 2399

5th Dam

Clover-Mist Alisha-ET EX-93 3E DOM

8-07 2x 365d 16747 4.2 704 3.4 571
Life: 6 Lacs 102726 4.7 4835 3.6 3696

6th Dam

Clover-Mist Augy Star-ET EX-94 4E DOM

7-10 2x 305d 17151 5.0 864 3.1 526
Life: 6 Lacs 90847 4.8 4324 3.4 3086

7th Dam

D-R-A August EX-96 4E DOM

8-05 3x 365d 12456 4.3 538
Life: 8 Lacs 86274 4.4 3757

• Nominated All-American Aged Cow 1986

8th Dam

D-R-A Ideal Precious Leader EX-90-2E-USA

7-06 2x 358d 9113 357 3.9 306 3.4

9th Dam

D-R-A Princess Lad Leader EX-90-3E-USA

9-05 2x 305d 8691 367 4.2

Proud Achievements!

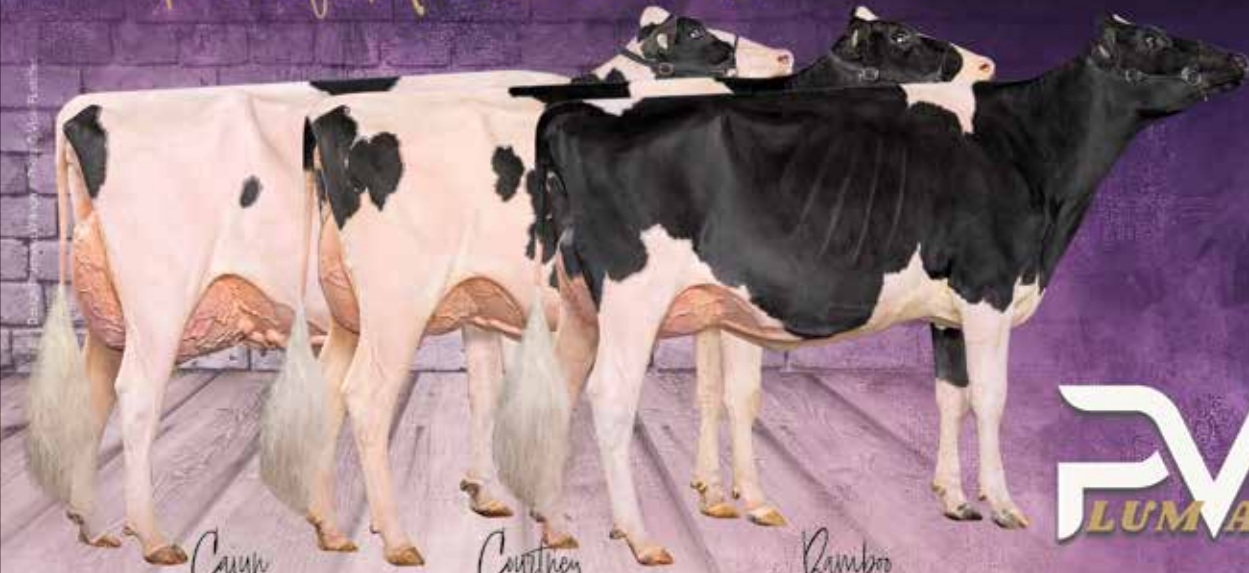

Cajun

SHADYWILLO RANDALL CAJUN VG-89
 3-02 Proj. 14,768 594 4.0 459 3.1 (318-347-310)
 Res. Intermediate Champion ON Summer Show 2024
 Nom. All-Ontario Sr. 3-Year-Old 2024
 Owned with Glen Islay & Mount Kolb

Courtney

DUTCHOLM ALLEGIAN COURTNEY VG-86
 1-11 Proj. 8,760 420 4.8 306 3.5 (235-302-257)
 Nom. All-Ontario Summer 2-Year-Old 2024
 Owned with Glen Islay & Mount Kolb

Bamboo

GLEN ISLAY WV BAMBOO NC
 1-09 Proj. 10,888 457 4.5 319 3.2 (271-324-174)
 Nom. All-Ontario Winter Yearling in MR 2024
 Owned with Glen Islay & Mount Kolb



ROY WESTLAKE
 CALEDON, ON
 416-951-7586

FROM THE RENOWNED BRITANY FAMILY



His dam is a sister of Jacobs High Octane Babe EX-96 2E,
 All-Canadian 5-Year-Old 2022

MOUNT KOLB

Briggs

BULLSEYE X PERFECT X GOLDWYN
 A2A2 | BB | High Type

Bullseye from one of Canada's
 Most Popular Cow Families



Photo | Claire Swack



Caledon, ON
 416-523-7937

Semen Available At:
EastGen

DAM - JACOBS PERFECT BRINK VG-88-3YR
 3-03 Proj. 13,148 590 4.5 444 3.4 (297-358-308)
2nd DAM - JACOBS GOLDWYN BRITANY EX-96 2E 36*

BREEDER'S EDGE

0200HO12841



NORTH-POLLED



Photo | Holly McFarlane

Maxum P Red

RANGER-RED x LOYOLA-P *RC x KINGBOY



- Impeccably bred RED, A2A2, and Polled Ranger-Red son
- Offers outstanding Conformation, Mammary System, and Feet & Legs
- 2nd Dam was the '21 Global Impact Cow of the Yr. & '22 Polled Impact Cow of the Yr.!
- **Absolute cutting-edge for beautifully-bred modern genetics!**

DAM: VOGUE LOYOLA MACY RED-PP EX-94-5YR-CAN
 3-07 305 13,004M 585F 4.5 448P 3.5 KG
 3rd 4-YR-OLD NATIONAL R&W SHOW 2021
 2nd 5-YR-OLD ON SPRING DISCOVERY 2022
 1st AGED COW & GRAND CHAMP. US MIDWEST SPRING
 R&W SHOW 2024

