



Dustylana

COMPLETE HERD DISPERSAL

Friday, September 20, 2024 @ 11:30 am
4374 Line 64, Milverton, ON

Dustystyland

COMPLETE HERD DISPERSAL

WITH GUEST CONSIGNMENTS FROM POPLARVALE

Sale Managers

Walker Dairy
Brubacher Sales

Catalogue

Unique Designs
Kim Rae

(519) 321-1211

Sale Contacts

John Vanstraten	519-274-2740
Jeff Spieran	519-292-9556
Andrew Den Haan	705-440-6010
Jim Doan	519-777-9389
Brent Howe	519-282-5245
Jon Walker	519-521-7729
Dennis Martin	519-654-7833
Earl Albright	519-801-5897
Floyd Albright	226-752-9293
Daniel Gerber	519-502-3260
Brent Walker	519-994-3252
Marc Comtois	819-357-6682

1 Dustyland Applicable *Laurayna* EX-90

-CANF 12358312- B: June 23, 2017
EX-90-7YR-CAN
MS:91 (FA:7 RAH:6 RAW:7) F&L:90 DS:90 RP:84

2 04 305 10597 425 4.0 344 3.3 (247-266-253)
3 04 305 13181 531 4.0 413 3.1 (274-297-268)
4 06 305 16932 897 5.3 559 3.3 (328-472-345)
3 LACT: 42753M 1941F 4.5% 1392P 3.3%
AVG. BCA: 283-345-289 +14M +38F +17P
• 1 Superior Lactation

STANTONS APPLICABLE -12189029-

COMESTAR LAUTAWISH WINDBROOK -107359105-

VG-86-2YR-CAN 1*
MS:85 (FA:7 RAH:7 RAW:8) F&L:86 DS:88 RP:86
2 01 305 13561 475 3.5 409 3.0 (329-313-312)
5 05 305 13739 443 3.2 401 2.9 (267-234-249)
3 LACT: 47982M 1734F 3.6% 1558P 3.2%
AVG BCA: 298-274-281 +45M +5F +29P
4 DAUS: 1 EX, 1 VG, 2 GP GP+100%

SEAGULL-BAY SILVER-ET -72156794-

STANTONS MCCUTCHEN 1174 AGREE -11696367-
VG-88-4YR-CAN

GILLETTE WINDBROOK -7816429-

COMESTAR LAUTAMA GOLDWYN -103974968-

VG-88-3YR-CAN 22*
MS:89 (FA:9 RAH:8 RAW:8) F&L:89 DS:88 RP:81
6 04 305 18069 865 4.8 577 3.2 (345-441-348)
2 LACT: 54475M 2604F 1981P 3.6%
AVG. BCA: 357-451-381 +113M +187F +133P
21 DAUS: 2 EX, 11 VG, 7 GP GP+95%
• 2 Superior Lactations

Fresh June 02, 2024.
Bred September 03, 2024 to sexed Alcove



Comestar *Lamadona* Doorman EX-94 2E 28*
HOLSTEIN CANADA COW OF THE YEAR 2022
Maternal Sister to Dam of Lot 1

3rd Dam: COMESTAR LAUTAMIE TITANIC VG-89 35*
• Res. All-Canadian Jr 2 Yr. Old '06
• All-Quebec Jr. 2 Yr. Old '06
• 2 Superior Lactations
4th Dam: COMESTAR LAUTELMA IGNITER VG-89 21*
• 2 Superior Lactations
5th Dam: COMESTAR LAUTELLE EMERSON VG-85 2*
• 1 Superior Lactation
6th Dam: COMESTAR LAUSAN BLACK VG-87 23*
• 1 Superior Lactation
7th Dam: COMESTAR LAURIE SHEIK VG-88 23*
• Holstein Canada Cow of the Year '95
• Nom. All-Canadian 4 Yr. Old '91
• Grand Champion Victoriaville '91
• HM All-Canadian Sr. 2 Yr. Old '89
• 1 Superior Lactations
8th Dam: ELYSA ANTHONY LEA EX 15*

2 Dustyland Delta *Latisha*

-CANF 14235313- B: January 09, 2022

MR MOGUL DELTA 1427-ET -72128216-

DUSTYLAND APPLICABLE LAURAYNA -12358312-

EX-90-7YR-CAN
MS:91 (FA:7 RAH:6 RAW:7) F&L:90 DS:90 RP:84
2 04 305 10597 425 4.0 344 3.3 (247-266-253)
3 04 305 13181 531 4.0 413 3.1 (274-297-268)
4 06 305 16932 897 5.3 559 3.3 (328-472-345)
3 LACT: 42753M 1941F 4.5% 1392P 3.3%
AVG. BCA: 283-345-289 +14M +38F +17P
• 1 Superior Lactation

MOUNTFIELD SSI DCY MOGUL-ET -3006972816-

MISS OCD ROBST DELICIOUS-ET -3006989479-
VG-87-3YR-USA

STANTONS APPLICABLE -12189029-

COMESTAR LAUTAWISH WINDBROOK -107359105-

VG-86-2YR-CAN 1*
MS:85 (FA:7 RAH:7 RAW:8) F&L:86 DS:88 RP:86
2 01 305 13561 475 3.5 409 3.0 (329-313-312)
5 05 305 13739 443 3.2 401 2.9 (267-234-249)
3 LACT: 47982M 1734F 3.6% 1558P 3.2%
AVG BCA: 298-274-281 +45M +5F +29P
4 DAUS: 1 EX, 1 VG, 2 GP GP+100%

Due September 8, 2024 to Implant

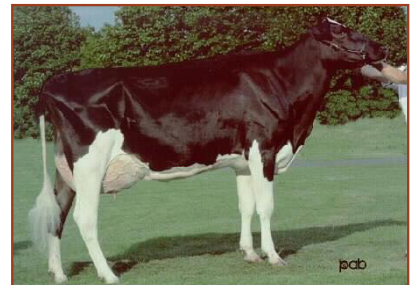

Comestar *Lausan* Black VG-87 23*
1 SUPERIOR LACTATION
7th Dam of Lot 1

3rd Dam: COMESTAR LAUTAMA GOLDWYN VG-88 22*
• 2 Superior Lactations
4th Dam: COMESTAR LAUTAMIE TITANIC VG-89 35*
• Res. All-Canadian Jr 2 Yr. Old '06
• All-Quebec Jr. 2 Yr. Old '06
• 2 Superior Lactations
5th Dam: COMESTAR LAUTELMA IGNITER VG-89 21*
• 2 Superior Lactations
6th Dam: COMESTAR LAUTELLE EMERSON VG-85 2*
• 1 Superior Lactation
7th Dam: COMESTAR LAUSAN BLACK VG-87 23*
• 1 Superior Lactation
8th Dam: COMESTAR LAURIE SHEIK VG-88 23*
• Holstein Canada Cow of the Year '95
• Nom. All-Canadian 4 Yr. Old '91
• Grand Champion Victoriaville '91
• HM All-Canadian Sr. 2 Yr. Old '89
• 1 Superior Lactations
9th Dam: ELYSA ANTHONY LEA EX 15*

3 Dustyland Delta 508 GP-81

-CANF 13318031- B: March 08, 2019
GP-81-2YR-CAN
MS:82 (FA:5 RAH:6 RAW:7) F&L:78 DS:81 RP:84

2 07 293 9125 390 4.3 296 3.2 (207-236-212)
1 LACT: 9125M 390F 4.3% 296P 3.2%
AVG. BCA: 207-236-212 -59M -65F -51P

Bred January 05, 2024 to sexed Alcove



Comestar *Lautamie* Titanic VG-89 35*
RES. ALL-CANADIAN JR. 2 YR. OLD 2006
3rd Dam of Lot 3

MR MOGUL DELTA 1427-ET -721282116-

MOUNTFIELD SSI DCY MOGUL-ET -3006972816-

MISS OCD ROBST DELICIOUS -3006989479-
VG-87-3YR-USA

DUSTYLAND ROGERS WINNIE -11614969-

SHOREMAR MR ROGERS -9776960-

VG-88-5YR-CAN
MS:91 (FA:8 RAH:8 RAW:7) F&L:88 DS:88 RP:87
4 00 258 8591 311 3.6 249 2.9 (172-170-159)
5 00 305 12645 576 4.6 392 3.1 (241-298-239)
7 01 245 8727 365 4.2 275 3.2 (164-187-166)
4 LACT: 38864M 1670F 4.3% 1229P 3.2%
AVG. BCA: 192-218-188 -54M -40F -53P
3 DAUS: 0 EX, 0 VG, 3 GP GP+100%

COMESTAR LAUTAMISS MILLION -106303259-
GP-83-2YR-CAN 4*
MS:83 (FA:8 RAH:7 RAW:7) F&L:81 DS:87 RP:84
8 DAUS: 0 EX, 6 VG, 2 GP GP+100%

3rd Dam: COMESTAR LAUTAMIE TITANIC VG-89 35*
• Res. All-Canadian Jr 2 Yr. Old '06
• All-Quebec Jr. 2 Yr. Old '06
• 2 Superior Lactations
4th Dam: COMESTAR LAUTELMA IGNITER VG-89 21*
• 2 Superior Lactations
5th Dam: COMESTAR LAUTELLE EMERSON VG-85 2*
• 1 Superior Lactation
6th Dam: COMESTAR LAUSAN BLACK VG-87 23*
• 1 Superior Lactation
7th Dam: COMESTAR LAURIE SHEIK VG-88 23*
• Holstein Canada Cow of the Year '95
• Nom. All-Canadian 4 Yr. Old '91
• Grand Champion Victoriaville '91
• HM All-Canadian Sr. 2 Yr. Old '89
• 1 Superior Lactations
8th Dam: ELYSA ANTHONY LEA EX 15*

4 Vogue Yoda Lina 523

-CANF 13716570- B: June 12, 2020

Fresh May 28, 2024
Bred September 07, 2024 to sexed Harvest.

SWISSBEC YODA-P -109890141-

S-S-I MONTROSS JEDI-ET -3123886035-

IHG MARDI SENS 9017-ET -3125944539-
EX-91-4E-CAN 3*

VOGUE FORTUNE LORA -12900959-

PROGENESIS FORTUNE -12302930-

VG-85-3YR-CAN
MS:86 (FA:8 RAH:9 RAW:6) F&L:85 DS:85 RP:83
2 06 305 12345 478 3.9 408 3.3 (302-312-311)
1 LACT: 14272M 567F 4.0% 480P 3.4%
AVG. BCA: 302-312-311 +30M +15F +32P

OCONNORS 1ST CLASS LAURA -12186997-
GP-82-2YR-CAN 3*
MS:77 (FA:8 RAH:8 RAW:7) F&L:87 DS:85 RP:84
3 02 280 13477 456 3.4 414 3.1 (288-259-276)
2 LACT: 22790M 785F 3.4% 702P 3.1%
AVG. BCA: 257-236-247 -2M -29F -22P
6 DAUS: 0 EX, 5 VG, 1 GP GP+100%

3rd Dam: SNOWBIZ MCCUTCHEN LOTTIE VG-87 12*
4th Dam: FREUREHAVEN FGS LUCY VG-86 15*
• 2 Superior Lactations
• Longtime 60,000 kgs
5th Dam: FREUREHAVEN SHOTTLE LAUTELLA VG-89 11*
• Res. Grand Champion North Niagara '13
• Res. Grand Champion Niagara '13
• 1 Superior Lactation
6th Dam: FREUREHAVEN LAUTELLA BOLTON EX-92 6*
• 2 Superior Lactations
7th Dam: COMESTAR LAUTELLA GOLDWYN VG-87 9*
• 2 Superior Lactations
8th Dam: COMESTAR LAUTELMA IGNITER VG-89 21*
• Longtime 60,000 kgs
9th Dam: COMESTAR LAUTELLE EMERSON VG-85 2*
• 1 Superior Lactation
11th Dam: COMESTAR LAURIE SHEIK VG-88 23*
• Holstein Canada Cow of the Year 1995
• Nom. All-Canadian 4 Yr. Old '91
• Nom. All-Canadian Sr. 2 Yr. Old '89
• Nom. All-American Sr. 2 Yr. Old '89
12th Dam: ELYSA ANTHONY LEA EX 15*
• 2 Superior Lactations

5 Poplarvale Unix *Lucia* VG-87

-CANF 13293696- B: October 19, 2019
VG-87-4YR-CAN
MS:89 (FA:8 RAH:8 RAW:6) F&L:85 DS:88 RP:86

CROTEAU LESPERRON UNIX -107567492-

POPLARVALE C OCTANE LARKSPUR -12137158-

VG-88-6YR-CAN
MS:89 (FA:7 RAH:7 RAW:8) F&L:83 DS:91 RP:90
2 04 305 13487 445 3.3 423 3.1 (332-295-328)
3 11 305 15114 548 3.6 484 3.2 (302-293-303)
5 06 305 14241 542 3.8 464 3.3 (281-291-292)
6 08 305 13945 519 3.7 448 3.2 (278-281-282)
4 LACT: 73004M 2669F 3.7% 2415P 3.3%
AVG BCA: 298-290-301 +37M +27F +30M
2 DAUS: 0 EX, 2 VG, 0 GP GP+100%

AMIGHETTI NUMERO UNO ET -17990915143-

REGAN-ALH DOMAIN DAYA-ET -66625459-
EX-93-3E-CAN 17*

STANTONS HIGH OCTANE -11696704-

STE ODILE EPIC MODEL LILAS -107684724-
VG-88-5YR-CAN

MS:88 (FA:7 RAH:5 RAW:8) F&L:90 DS:88 RP:88
5 00 305 15069 617 4.1 489 3.3 (291-323-302)
3 LACT: 54728M 2340F 4.3% 1902P 3.5%
AVG. BCA: 280-309-288 +33M +44F +34P
6 DAUS: 2 EX, 4 VG, 0 GP GP+100%

**Bred August 04, 2024 to sexed Alcove.
Confirmed Pregnant.**



Ste Odile Epic Model *Lilas* VG-88 5*
2 SUPERIOR LACTATIONS
2nd Dam of Lot 5

3rd Dam: LES091 GOLDWYN MODEL IRIS EX-90 8*
• 3 Superior Lactations
4th Dam: COMESTAR MODEL IRIS INCOME VG-85 14*
• Longtime 60,000 kgs
5th Dam: COMESTAR MODEL LADY VG-89 22*
• Nom. All-Canadian Jr. 2 Yr. Old '99
• Nom. All-Canadian Summer Yearling '98
• Res. Jr. Champion Victoriaville '98
• 2 Superior Lactations
6th Dam: COMESTAR LAURIE INSPIRATION VG-87 5*
7th Dam: COMESTAR LAURIE SHEIK VG-88 23*
• Holstein Canada Cow of the Year '95
• Nom. All-Canadian 4 Yr. Old '91
• Grand Champion Victoriaville '91
• HM All-Canadian & HM All-American Sr. 2 Yr. Old '89
8th Dam: ELYSA ANTHONY LEA EX 15*

6 Dustyland Silver *Callie* 462 VG-85

-CANF 12880895- B: March 08, 2018
VG-85-6YR-CAN
MS:86 (FA:5 RAH:7 RAW:6) F&L:85 DS:85 RP:84

2 08 305 12610 517 4.1 381 3.0 (281-310-266)
4 00 245 11341 520 4.6 385 3.4 (229-286-247)
2 LACT: 26022M 1141F 4.4% 840P 3.4%
AVG. BCA: 255-298-257 +7M +10F -9P

Bred August 26, 2024 to sexed Alcove.



Regancrest-PR *Barbie* EX-92 GMD DOM 6*
NOM. ALL-AMERICAN JR. 3 Yr. OLD 2004
5th Dam of Lot 6

SEAGULL-BAY SILVER-ET -72156794-

COMESTAR GOLD CHIP CHERYL -12358269-
1 DAUS: 0 EX, 1 VG, 0 GP GP+100%

MOUNTFIELD SSI DCY MOGUL-ET -3006972816-

SEAGULL-BAY SNOW DARLING-ET -70640273-
VG-88-4YR-USA

MR CHASSITY GOLD CHIP-ET -140145553-

MS CHASSITY SUP CHARLEEN -141008253-
VG-88-5YR-CAN 7*

MS:89 (FA:9 RAH:8 RAW:8) F&L:89 DS:88 RP:81
5 06 305 17780 662 3.7 542 3.1 (355-358-343)
3 LACT: 79560M 3197F 2596P 3.3%
AVG. BCA: 335-351-332 +62M +55F +54P
18 DAUS: 1 EX, 7 VG, 8 GP GP+89%
• 2 Superior Lactations
• Longtime 60,000 kgs

3rd Dam: REGANCREST S CHASSITY EX-92 GMD DOM 35*
4th Dam: REGANCREST CINDERELLA EX-92 2E GMD DOM 7*
5th Dam: REGANCREST-PR BARBIE EX-92 GMD DOM 6*
• Nom. All-American Jr. 3 Yr. Old '04
6th Dam: REGANCREST JUROR BRINA EX-92 GMD
7th Dam: REGANCREST AEROSTAR BERT EX-90 GMD DOM
8th Dam: REGANCREST MARK CHAIRMAN BEA EX-91 2E DOM GMD
9th Dam: REGANCRST BOARD CHAIRMAN BEA EX-90
10th Dam: REGANCREST APACHE STANDOUT BEA VG-86

7 Dustyland Delta *Cappa 569*

-CANF 14235315- B: February 10, 2022

MR MOGUL DELTA 1427-ET -721282116-

DUSTYLAND SILVER CALLIE 462 -12880895-

VG-85-6YR-CAN

MS:86 (FA:5 RAH:7 RAW:6) F&L:85 DS:85 RP:84
2 08 305 12610 517 4.1 381 3.0 (281-310-266)
4 00 245 11341 520 4.6 385 3.4 (229-286-247)
2 LACT: 26022M 1141F 4.4% 840P 3.4%
AVG. BCA: 255-298-257 +7M +10F -9P

MOUNTFIELD SSI DCY MOGUL-ET -3006972816-

MISS OCD ROBST DELICIOUS -3006989479-
VG-87-3YR-USA

SEAGULL-BAY SILVER-ET -72156794-

COMESTAR GOLD CHIP CHERYL -12358269-
1 DAUS: 0 EX, 1 VG, 0 GP GP+100%

Fresh June 10, 2024



Regancrest-PR *Barbie* EX-92 GMD DOM 6*
NOM. ALL-AMERICAN JR. 3 Yr. OLD 2004
7th Dam of Lot 7

3rd Dam: MS CHASSITY SUP CHARLEEN VG-88 7*

• 2 Superior Lactations

• Longtime 60,000 kgs

4th Dam: REGANCREST S CHASSITY EX-92 GMD DOM 35*

5th Dam: REGANCREST CINDERELLA EX-92 2E GMD
DOM 7*

6th Dam: REGANCREST-PR BARBIE EX-92 GMD DOM 6*

• Nom. All-American Jr. 3 Yr. Old '04

7th Dam: REGANCREST JUROR BRINA EX-92 GMD

8th Dam: REGANCREST AEROSTAR BERT EX-90 GMD
DOM

9th Dam: REGANCREST MARK CHAIRMAN BEA EX-91 2E
DOM GMD

10th Dam: REGANCRST BOARD CHAIRMAN BEA EX-90

11th Dam: REGANCREST APACHE STANDOUT BEA VG-86

8 Maple Wood Contender *Lea* VG-88

-CANF 12900905- B: September 01, 2017

VG-88-6YR-CAN

MS:88 (FA:5 RAH:6 RAW:8) F&L:84 DS:92 RP:88

2 10 305 14318 620 4.3 492 3.4 (332-383-351)

4 03 305 15801 703 4.5 517 3.3 (304-366-315)

3 LACT: 34693M 1537F 4.4% 1180P 3.4%

AVG. BCA: 318-375-333 +49M +69F +60P

• 2 Superior Lactations

MR SUPER CONTENDER-ET -3129037755-

MAPEL WOOD AIKMAN LEA -12187009-

VG-85-2YR-CAN

MS:86 (FA:7 RAH:5 RAW:8) F&L:83 DS:87 RP:83

2 00 305 7137 328 4.6 247 3.5 (182-223-196)

2 LACT: 8913M 397F 4.5% 303P 3.4%

AVG. BCA: 182-223-196 -14M +7F -7P

3 DAUS: 0 EX, 1 VG, 2 GP GP+100%

COGENT SUPERSHOT -755898903-

LARCREST CARDIGAN-ET -58591904-

VG-86-2YR-USA

GEN-I-BEQ AIKMAN -106807394-

OCONNORS SECURE LEA -11161765-

VG-86-4YR-CAN

MS:87 (FA:8 RAH:7 RAW:7) F&L:87 DS:88 RP:80

3 08 305 12835 465 3.6 423 3.3 (270-260-275)

2 LACT: 22562M 872F 3.9% 752P 3.3%

AVG. BCA: 243-254-251 -1M -15F +11P

1 DAUS: 0 EX, 0 VG, 1 GP GP+100%

Fresh July 21, 2024

Bred August 25, 2024 to Unstoppable.



Comestar Goldwyn *Lilac* VG-89 45*
NOM. ALL-CANADIAN SR 2 Yr. OLD 2008
3rd Dam of Lot 8

3rd Dam: COMESTAR GOLDWYN LILAC VG-89 45*

• Nom. All-Canadian Sr. 2 Yr. Old '08

• All-Ontario Sr. 2 Yr. Old '08

4th Dam: LYLEHAVEN LILA Z EX-94 25*

• HM All-Ontario Mature Cow '08

• Res. Grand Autumn Opportunity '08

• HM All-Canadian 5 Yr. Old '07

• Res. Grand Atlantic Spring '07

• Res. Grand Ontario Summer '07

• HM All-Canadian 4 Yr. Old '06

• All-Canadian Jr 2 Yr. Old '04

• All-Canadian Jr. Yearling '03

• 3 Superior Lactation

• Longtime 60,000 kgs

5th Dam: LYLEHAVEN FORM LAURA EX-94 3E GMD DOM 8*

• HM All-American 4 Yr. Old '03

• Res. All-Canadian Jr. 3 Yr. Old '02

6th Dam: THIERSANT LILI STARBUCK EX-94 5E 6*

7th Dam: IVY HALL ASTRO JET RONIE VG-86 1*

9

Dustyland Delta *Leona*

-CANF 14235310- B: October 12, 2021

MR MOGUL DELTA 1427-ET -721282116-**MAPEL WOOD CONTENDER LEA -12900905-**

VG-88-6YR-CAN

MS:88 (FA:5 RAH:6 RAW:8) F&L:84 DS:92 RP:88
 2 10 305 14318 620 4.3 492 3.4 (332-383-351)
 4 03 305 15801 703 4.5 517 3.3 (304-366-315)
 3 LACT: 34693M 1537F 4.4% 1180P 3.4%
 AVG. BCA: 318-375-333 +49M +69F +60P
 • 2 Superior Lactations

MOUNTFIELD SSI DCY MOGUL-ET -3006972816-

MISS OCD ROBST DELICIOUS -3006989479-
 VG-87-3YR-USA

MR SUPER CONTENDER-ET -3129037755-**MAPEL WOOD AIKMAN LEA -12187009-**

VG-85-2YR-CAN

MS:86 (FA:7 RAH:5 RAW:8) F&L:83 DS:87 RP:83
 2 00 305 7137 328 4.6 247 3.5 (182-223-196)
 2 LACT: 8913M 397F 4.5% 303P 3.4%
 AVG. BCA: 182-223-196 -14M +7F -7P
 3 DAUS: 0 EX, 1 VG, 2 GP GP+100%

Fresh August 13, 2024



Lylehaven *Lila Z* EX-94 25*
 2X ALL-CANADIAN
 5th Dam of Lot 9

3rd Dam: OCONNORS SECURE LEA VG-86
 4th Dam: COMESTAR GOLDWYN LILAC VG-89 45*
 • Nom. All-Canadian Sr. 2 Yr. Old '08
 • All-Ontario Sr. 2 Yr. Old '08
 5th Dam: LYLEHAVEN LILA Z EX-94 25*
 • 2X All-Canadian & 2X HM All-Canadian
 • HM All-Ontario Mature Cow '08
 • Res. Grand Autumn Opportunity '08
 • Res. Grand Atlantic Spring & Ontario Summer Show '07
 • HM All-Canadian 4 Yr. Old '06
 • 3 Superior Lactations
 • Longtime 60,000 kgs
 6th Dam: LYLEHAVEN FORM LAURA EX-94 3E GMD DOM 8*
 • HM All-American 4 Yr. Old '03
 • Res. All-Canadian Jr. 3 Yr. Old '02
 7th Dam: THIERSANT LILI STARBUCK EX-94 5E 6*
 8th Dam: IVY HALL ASTRO JET RONIE VG-86 1*

10

Mapel Wood Brewmaster *Locket* VG-85

-CANF 13573299- B: August 03, 2019

VG-85-4YR-CAN

MS:86 (FA:5 RAH:8 RAW:8) F&L:85 DS:86 RP:81

MAPEL WOOD BREWMASTER -1161715-**MAPEL WOOD CHARLY LAURIE -12900901-**

VG-85-4YR-CAN

MS:85 (FA:5 RAH:7 RAW:7) F&L:87 DS:86 RP:83
 1 11 305 10508 459 4.4 353 3.4 (280-326-292)
 3 08 272 12177 521 4.3 394 3.2 (256-298-261)
 4 07 305 13008 569 4.4 453 3.5 (255-303-283)
 3 LACT: 44767M 1994F 4.5% 1553P 3.5%
 AVG. BCA: 264-309-279 +36M +50F +40P
 1 DAUS: 0 EX, 1 VG, 0 GP GP+100%

SCHILLVIEW GARRETT-ET -52805710-

GEN-I-BEQ SHOTTLE BOMBI -102438051-
 EX-94-2E-USA 28*

DG CHARLY ET -538920253-**MAPEL WOOD ED LOCKET -12186977-**

GP-83-2YR-CAN

MS:82 (FA:5 RAH:6 RAW:7) F&L:85 DS:83 RP:83
 2 01 305 11994 400 3.3 395 3.3 (311-276-316)
 1 LACT: 16925M 590F 3.5% 586P 3.5%
 AVG. BCA: 311-276-316 +43M +1F +38P
 1 DAUS: 0 EX, 1 VG, 0 GP GP+100%

Fresh June 10, 2024.



Comestar *Lautau* Man O Man VG-87 19*
 2X ALL-CANADIAN
 5th Dam of Lot 9

3rd Dam: COMESTAR LAUTAMI MAN O MAN VG-87 19*
 4th Dam: COMESTAR LAUTAMA GOLDWYN VG-88 22*
 • 2 Superior Lactations
 5th Dam: COMESTAR LAUTAMIE TITANIC VG-89 35*
 • Res. All-Canadian Jr 2 Yr. Old '06
 • All-Quebec Jr. 2 Yr. Old '06
 • 2 Superior Lactations
 6th Dam: COMESTAR LAUTELMA IGNITER VG-89 21*
 • 2 Superior Lactations
 7th Dam: COMESTAR LAUTELLE EMERSON VG-85 23*
 • 1 Superior Lactation
 8th Dam: COMESTAR LAUSAN BLACK VG-87 23*
 • 1 Superior Lactation
 9th Dam: COMESTAR LAURIE SHEIK VG-88 23*
 • Holstein Canada Cow of the Year '95
 • Nom. All-Canadian 4 Yr. Old '91
 • Grand Champion Victoriaville '91
 • HM All-Canadian Sr. 2 Yr. Old '89
 • 1 Superior Lactations
 10th Dam: ELYSA ANTHONY LEA EX 15*

11 Dustyland Fuel *Gina* 573

-CANF 14235319- B: May 07, 2022

Fresh July 20, 2024

MELARRY FUEL-ET -13953374-

DUSTYLAND GOLDCHIP 381 -12358265-

VG-85-3YR-CAN

MS:84 (FA:5 RAH:7 RAW:7) F&L:86 DS:86 RP:87
3 09 305 12376 449 3.6 347 2.8 (255-252-227)
5 09 305 16472 563 3.4 471 2.9 (313-290-287)
6 11 238 12882 457 3.6 374 2.9
3 LACT: 42727M 1508F 3.5% 1227P 2.9%
AVG. BCA: 284-271-257 +30M -1F +4P

S-S-I MONTROSS DUKE-ET -3125201993-

MELARRY KINGBOY FUDGIE-ET -59588213-
EX-90-6YR-USA

MR CHASSITY GOLD CHIP-ET -140145553-

DUSTYLAND GILLESPIY SUZANNE -11614978-

VG-88-7YR-CAN

MS:87 (FA:5 RAH:7 RAW:8) F&L:87 DS:90 RP:88
6 04 305 15293 498 3.3 460 3.0 (292-254-277)
2 LACT: 30279M 1061F 3.5% 959P 3.2%
AVG. BCA: 251-219-241 +9M -24F +8P
1 DAUS: 0 EX, 1 VG, 0 GP GP+100%

3rd Dam: COMESTAR HORELA DUPLEX VG-85
4th Dam: PETITLAC HORELIE LHEROS EX-91 2E 1*
5th Dam: LEADER LINKY LEADER VG-85 3*
6th Dam: COMESTAR LINKS MILAN VG-85
7th Dam: COMESTAR LISE JET EX 2E 2*
• Grand Champion Victoriaville '94
• Jr. Champion Victoriaville '90
8th Dam: ELYSAANTHONY LEA EX 15*

12 Dustyland Fuel *Alisha* VG-85

-CANF 14235320- B: May 09, 2022

VG-85-2YR-CAN

MS:85 (FA:6 RAH:9 RAW:7) F&L:82 DS:87 RP:85

Fresh June 10, 2024

MELARRY FUEL-ET -13953374-

DUSTYLAND GOLDCHIP LUCINDA -11614990-

VG-85-4YR-CAN

MS:86 (FA:8 RAH:8 RAW:7) F&L:84 DS:88 RP:82
3 10 305 13871 526 3.8 441 3.2 (281-289-285)
5 04 287 14912 498 3.3 484 3.3 (302-270-308)
6 06 305 14624 600 4.1 459 3.1 (278-305-277)
3 LACT: 50955M 1983F 3.9% 1675P 3.3%
AVG. BCA: 287-288-290 +26M +6F +32P

S-S-I MONTROSS DUKE-ET -3125201993-

MELARRY KINGBOY FUDGIE-ET -59588213-
EX-90-6YR-USA

MR CHASSITY GOLD CHIP-ET -140145553-

COMESTAR LAUTAMISS MILLION -106303259-

GP-83-2YR-CAN 4*

MS:83 (FA:8 RAH:7 RAW:7) F&L:81 DS:87 RP:8
8 DAUS: 0 EX, 6 VG, 2 GP GP+100%



Comestar *Lautamiss* Titanic VG-89 35*
RES. ALL-CANADIAN JR. 2 YR. OLD 2006
3rd Dam of Lot 12

3rd Dam: COMESTAR LAUTAMIE TITANIC VG-89 33*
• Res. All-Canadian Jr. 2 Yr. Old '06
• All-Quebec Jr. 2 Yr. Old '06
• 2 Superior Lactations
4th Dam: COMESTAR LAUTELMA IGNITER VG-89 21*
• 2 Superior Lactations
5th Dam: COMESTAR LAUTELLE EMERSON VG-85 2*
6th Dam: COMESTAR LAUSAN BLACK VG-87 23*
• 1 Superior Lactation
7th Dam: COMESTAR LAURIE SHEIK VG-88 23*
• Holstein Canada Cow of the Year 1995
• Nom. All-Canadian 4 Yr. Old '91
• Nom. All-Canadian Sr. 2 Yr. Old '89
• Nom. All-American Sr. 2 Yr. Old '89
8th Dam: ELYSAANTHONY LEA EX 15*
• 2 Superior Lactations

13 Dustyland Delta Lambda 559 VG-85

-CANF 14235305- B: August 15, 2021

Fresh September 1, 2024

FARNEAR DELTA-LAMBDA -3125993715-

MR MOGUL DELTA 1427-ET -72128216-

EDG LORETTE UNO 2198-ET -72437745-
EX-91-5YR-USA

DUSTYLAND JOSUPER 502 50% -13318025-

UECKER SUPERSIRE JOSUPER-ET -70726929-

DUSTYLAND 372 -12358256-
VG-88-6YR-CAN
MS:88 (FA:6 RAH:7 RAW:7) F&L:86 DS:89 RP:90
4 08 305 15033 631 4.2 483 3.2 (294-336-302)
3 LACT: 48603M 2253F 4.6% 1585P 3.3%
AVG. BCA: 283-343-285 +26M +66F +29P



Comestar *Lautamie* Titanic VG-89 35*
RES. ALL-CANADIAN JR. 2 Yr. Old 2006
4th Dam of Lot 13

3rd Dam: COMESTAR LAUTAMISS MILLION GP-83 4*
4th Dam: COMESTAR LAUTAMIE TITANIC VG-89 33*
• Res. All-Canadian Jr. 2 Yr. Old '06
• All-Quebec Jr. 2 Yr. Old '06
• 2 Superior Lactations
5th Dam: COMESTAR LAUTELMA IGNITER VG-89 21*
• 2 Superior Lactations
6th Dam: COMESTAR LAUTELLE EMERSON VG-85 2*
7th Dam: COMESTAR LAUSAN BLACK VG-87 23*
• 1 Superior Lactation
8th Dam: COMESTAR LAURIE SHEIK VG-88 23*
• Holstein Canada Cow of the Year 1995
• Nom. All-Canadian 4 Yr. Old '91
• Nom. All-Canadian Sr. 2 Yr. Old '89
• Nom. All-American Sr. 2 Yr. Old '89
9th Dam: ELYSA ANTHONY LEA EX 15*
• 2 Superior Lactations

14 Poplarvale A2P2 PP Bliss VG-86

-CANF 13765309- B: July 09, 2021

VG-86-2YR-CAN

MS:86 (FA:8 RAH:6 RAW:9) F&L:84 DS:88 RP:86

2 00 305 11014 457 4.2 379 3.4 (289-320-308)

1 LACT: 12736M 534F 4.2% 441P 3.5%

AVG. BCA: 289-320-308 +38M +47F +40P

Fresh September 04, 2024

GLPI +3348 | Conf. +12

1st Lactation average SCC 18,000

VOGUE A2P2-PP -13446574-

CHERRY-LILY ZIP LUSTER-P -3138843085-

SILVERRIDGE DUKE ELSA-P -108686673-
VG-87-4YR-CAN 1*

POPLARVALE EXPANDER BETSY -12819112-
VG-88-3YR-CAN

MS:89 (FA:7 RAH:9 RAW:7) F&L:89 DS:87 RP:90
1 11 305 11431 331 2.9 392 3.4 (302-236-327)
3 02 305 13017 430 3.3 449 3.5 (297-262-314)
4 02 305 12966 433 3.3 452 3.5 (274-277-305)
4 LACT: 52015M 1744F 3.4% 1827P 3.5%
AVG. BCA: 265-236-287 0M -29F +12P
1 DAUS: 0 EX, 1 VG, 0 GP GP+100%

STANTONS EXPANDER -3128769229-

POPLARVALE LIONEL BETTINA -12137131-
VG-85-6YR-CAN
MS:84 (FA:5 RAH:8 RAW:7) F&L:87 DS:85 RP:86
3 03 305 12130 404 3.3 400 3.3 (271-243-278)
4 LACT: 50702M 1777F 3.5% 1677P 3.3%
AVG. BCA: 254-238-261 -7M -22F -9P
2 DAUS: 1 EX, 1 VG, 0 GP GP+100%

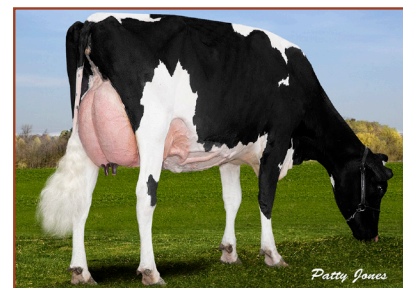

Siemers Dorcy *Betty* VG-89 2*
3rd Dam of Lot 14

3rd Dam: SIEMERS DORCY BETTY VG-89 2*
4th Dam: REGANCREST G BEDAZZLE-ET EX-91 DOM 11*
5th Dam: REGANCREST-PR BARBIE EX-92 GMD DOM 6*
• Nom. All-American Jr. 3 Yr. Old '04
6th Dam: REGANCREST JUROR BRINA EX-92 GMD
7th Dam: REGANCREST AEROSTAR BERT EX-90 GMD
DOM
8th Dam: REGANCREST MARK CHAIRMAN BEA EX-91 2E
DOM GMD
9th Dam: REGANCRST BOARD CHAIRMAN BEA EX-90
10th Dam: REGANCREST APACHE STANDOUT BEA VG-86

15 Poplarvale Swingman *Livana* VG-87

-CANF 13293708- B: December 11, 2019
VG-87-3YR-CAN
MS:87 (FA:7 RAH:7 RAW:7) F&L:87 DS:87 RP:87

1 11 305 11367 434 3.8 382 3.4 (285-291-298)
3 00 305 11459 485 4.2 422 3.7 (250-287-289)
4 04 P91 12656 410 3.2 381 3.0 (259-228-246)
3 LACT: 32388M 1309F 4.0% 1148P 3.5%
AVG. BCA: 265-269-278 +16M +26F +37P

Fresh May 01, 2024.

Bred September 20 to Progenesis Anahita

WESTCOAST SWINGMAN RED -12638346-

POPLARVALE SUPERMAN LILA -12137152-

VG-88-7YR-CAN 1*

MS:88 (FA:7 RAH:7 RAW:8) F&L:88 DS:88 RP:86
2 01 305 12281 412 3.4 416 3.4 (309-277-325)
3 02 305 14800 350 2.4 510 3.5 (316-199-340)
4 05 305 16639 491 3.0 562 3.4 (325-261-351)
5 07 305 16160 500 3.1 549 3.4 (313-263-341)
7 00 305 14544 474 3.3 479 3.3 (277-242-289)
5 LACT: 87829M 2723F 3.1% 3081P 3.5%
AVG BCA: 308-248-329 +46M -14F +58P
• Longtime 80,000 kgs

ENDCO APPRENTICE-ET -3129037908-

MS SOFIAS DELTA SKY -3133063230-

VG-85-3YR-CAN

RH SUPERMAN -714061773-

VELTHUIS MOGUL LADY -11144076-

VG-87-3YR-CAN 2*

MS:89 (FA:7 RAH:8 RAW:7) F&L:85 DS:86 RP:88
4 03 305 14386 558 3.9 453 3.2 (290-300-285)
6 LACT: 83748M 3126F 3.7% 458P 3.3%
AVG. BCA: 275-270-274 +17M +6F +8P
3 DAUS: 0 EX, 3 VG, 0 GP GP+100%
• Longtime 80,000 kgs



Ms Chartrois Planet *Leonie* EX-90 21*
1 SUPERIOR LACTATION
3rd Dam of Lot 15

3rd Dam: MSCHARTROIS PLANET LEONI EX-90 21*

- 1 Superior Lactation
- Longtime 60,000 kgs
- 4th Dam: CALBRETT SHOTTLE LAURA VG-88 8*
- 5th Dam: LYLEHAVEN LILAZ EX-94 25*
- HM. All-Ontario Mature Cow '08
- Res. Grand Autumn Opportunity '08
- HM. All-Canadian & HM All-Ontario 5 Yr. Old '07
- Res. Grand Atlantic Spring & Ontario Summer '07
- Res. All-Ontario & HM All-Canadian 4 Yr. Old '06
- Res. All-Quebec Jr. 3 Yr. Old '05
- Int. Champion Quebec Spring '05
- All-Canadian Jr. 2 Yr. Old '04
- HM. Int. Champion RAWF '04
- Grand Halton-Peel '04
- All-Canadian, Nom. All-American & Res. All-QC Jr. Yr. '03
- Nom. All-Canadian Jr. Calf '02
- Longtime 60,000 kgs
- 3 Superior Lactations
- 6th Dam: LYLEHAVEN FORM LAURA EX-94 3E 8*
- HM. All-American 4 Yr. Old '03
- Res. All-Canadian Jr. 3 Yr. Old '02
- 7th Dam: THIERSANT LILI STARBUCK EX-94 5E 6*
- 8th Dam: IVYHALL ASTRO JET RONIE VG-86 1*

16 Poplarvale King Doc *Morgan* GP-83

-CANF 13765296- B: March 29, 2021
GP-83-2YR-CAN
MS:85 (FA:7 RAH:8 RAW:8) F&L:81 DS:84 RP:85

2 01 305 9307 418 4.5 338 3.6 (242-292-275)
1 LACT: 10792M 498F 4.6% 403P 3.7%
AVG. BCA: 242-292-275 -5M +25F +11P

Fresh July 12, 2024

WOODCREST KING DOC -3132417775-

POPLARVALE SIDEKICK MYRTLE -13293678-

GP-84-2YR-CAN

MS:85 (FA:7 RAH:8 RAW:7) F&L:82 DS:83 RP:84
1 DAUS: 0 EX, 0 VG, 1 GP GP+100%

MORNINGVIEW MCC KINGBOY-ET -72044077-

WCD-ZBW MACK DADDY -3012506777-

VG-88-3YR-USA

WALNUTLAWN SIDEKICK -12508113-

POPLARVALE WINDBROOK MEGHAN -11144078-

EX-91-4E-CAN 1*

MS:91 (FA:8 RAH:7 RAW:8) F&L:91 DS:90 RP:91
4 08 305 13684 521 3.8 445 3.3 (267-277-278)
6 LACT: 81685M 3261F 4.0% 2775P 3.4%
AVG. BCA: 234-255-248 -25M -9F -20P
13 DAUS: 3 EX, 6 VG, 4 GP GP+100%
• Longtime 80,000 kgs



Poplarvale Windbrook *Meghan* EX-91 4E 1*
2nd Dam of Lot 16

3rd Dam: HIGH POINT ROX MARIA EX-90 3E 3*

- Longtime 80,000 kgs
- 4th Dam: HIGH POINT ROX DESIGN EX-93 8E 7*
- Longtime 120,000 kgs
- 5th Dam: BOND HAVEN LANCE ROXIE EX 3E 7*
- 4 Superior Lactations
- Longtime 70,000 kgs
- 6th Dam: MIL-R-MOR ROXETTE EX-90 GMD DOM 30*
- 7th Dam: GLENRIDGE CITATION ROXY EX-97 4E GMD 6*

17 Poplarvale Delta *Malina* VG-86

-CANF 13765287- B: December 08, 2020
VG-86-2YR-CAN
MS:86 (FA:7 RAH:8 RAW:9) F&L:84 DS:89 RP:87

2 02 305 10694 430 4.0 366 3.4 (267-291-288)
1 LACT: 14847M 622F 4.2% 538P 3.6%
AVG. BCA: 267-291-288 +25M +33F +28P

Fresh August 02, 2024

MR MOGUL DELTA 1427-ET -721282116-

MOUNTFIELD SSI DCY MOGUL-ET -3006972816-

POPLARVALE CINDERDOOR MONICA -12819166-

MISS OCD ROBST DELICIOUS -3006989479-
VG-87-3YR-USA

VG-85-2YR-CAN

MS:84 (FA:7 RAH:7 RAW:8) F&L:86 DS:87 RP:86
2 04 305 11994 418 3.5 398 3.3 (279-263-293)
3 06 305 12747 417 3.3 399 3.1 (266-237-263)
3 LACT: 35365M 1215F 3.45 1137P 3.2%
AVG. BCA: 273-250-278 +9M -15F +2P
1 DAUS: 0 EX, 1 VG, 0 GP GP+100%

KH CINDERDOOR -969096292-

POPLARVALE WINDBROOK MIRACLE -11144102-

VG-88-4YR-CAN

MS:89 (FA:8 RAH:8 RAW:7) F&L:87 DS:91 RP:83
5 08 305 12268 390 3.2 401 3.3 (227-193-236)
4 LACT: 50654M 1763F 3.5% 1737P 3.4%
AVG. BCA: 236-216-250 -26M -48F -19P
2 DAUS: 0 EX, 2 VG, 0 GP GP+100%

3rd Dam: HIGH POINT ROX MARIA EX-90 3E 3*
• Longtime 80,000 kgs
4th Dam: HIGH POINT ROX DESIGN EX-93 8E 7*
• Longtime 120,000 kgs
5th Dam: BOND HAVEN LANCE ROXIE EX 3E 7*
• 4 Superior Lactations
• Longtime 70,000 kgs
6th Dam: MIL-R-MOR ROXETTE EX-90 GMD DOM 30*
7th Dam: GLENRIDGE CITATION ROXY EX-97 4E GMD 6*

18 Poplarvale Barolo *Lynneanne*

-CANF 14315742- B: May 07, 2022

Fresh July 15, 2024

CLAYNOOK BAROLO SG -120143618749-

WALNUTLAWN SIDEKICK -12508113-

POPLARVALE GRANITE LYNN -12819129-

VG-87-4YR-CAN

MS:90 (FA:7 RAH:6 RAW:7) F&L:84 DS:90 RP:82
2 02 305 10003 487 4.9 357 3.6 (239-316-268)
3 02 305 12171 586 4.8 454 3.7 (256-335-299)
4 04 305 12213 576 4.7 436 3.6 (239-308-273)
5 06 305 14188 684 4.8 494 3.5 (275-362-307)
4 LACT: 55283M 2720F 4.9% 2038P 3.7%
AVG BCA: 252-330-287 -7M +57F +15P
1 DAUS: 0 EX, 0 VG, 1 GP GP+100%

CLAYNOOK DISHY ANDRE -12208498-

VG-85-3YR-CAN

PROGENESIS GRANITE -107567492-

POPLARVALE C UNO LYNELL -11144108-

EX-95-5YR-CAN 3*

MS:92 (FA:7 RAH:7 RAW:7) F&L:89 DS:91 RP:86
3 10 305 14593 571 3.9 513 3.5 (303-323-338)
3 LACT: 40590M 1716F 4.2% 1491P 3.7%
AVG. BCA: 288-328-325 +34M +69F +64P
4 DAUS: 1 EX, 1 VG, 2 GP GP+100%
• 2 Superior Lactations

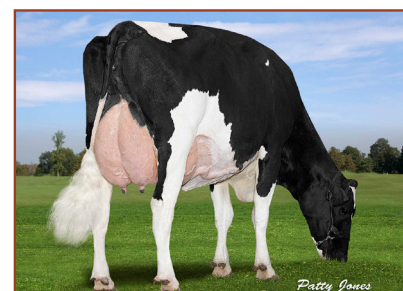

Ste Odile Epic Model *Lilas* VG-88 5*
2 SUPERIOR LACTATIONS
3rd Dam of Lot 18

3rd Dam: STE ODILE EPIC MODEL LILAS VG-88 5*
• 2 Superior Lactations
4th Dam: LES091 GOLDWYN MODEL IRIS EX-90 8*
• 3 Superior Lactations
5th Dam: COMESTAR MODEL IRIS INCOME VG-85 14*
• Longtime 60,000 kgs
6th Dam: COMESTAR MODEL LADY VG-89 22*
• Nom. All-Canadian Jr. 2 Yr. Old '99
• Nom. All-Canadian Summer Yearling '98
• Res. Jr. Champion Victoriaville '98
• 2 Superior Lactations
7th Dam: COMESTAR LAURIE INSPIRATION VG-87 5*
8th Dam: COMESTAR LAURIE SHEIK VG-88 23*
• Holstein Canada Cow of the Year '95
• Nom. All-Canadian 4 Yr. Old '91
• Grand Champion Victoriaville '91
• HM All-Canadian Sr. 2 Yr. Old '89
• HM All-American S. 2 Yr. Old '89
9th Dam: ELYSA ANTHONY LEA EX 15*

19 Poplarvale Picasso *Bryndee P*

-CANF 14315749- B: June 21, 2022

*POC

Fresh August 04, 2024

VOGUE PICASSO-PP -40001178-

COOMBOONA ZIPIT MIRAND-PP -1993596-

POPLARVALE APPLICABLE BRYELLE -12819137-

VG-85-3YR-CAN

MS:85 (FA:9 RAH:8 RAW:4) F&L:85 DS:84 RP:83

2 01 305 10059 378 3.8 300 3.0 (244-249-229)

3 04 305 13789 505 3.7 418 3.0 (294-294-281)

3 LACT: 37298M 1428F 3.8% 1144P 3.1%

AVG BCA: 269-272-255 +5M +9F -18P

VOGUE LOYOLA MUDSLIDE-P -12746407-

EX-92-5YR-CAN

STANTONS APPLICABLE -12189029-

POPLARVALE WINDBROOK BRYNA -11144051-

EX-90-3E-CAN 1*

MS:90 (FA:7 RAH:8 RAW:6) F&L:89 DS:92 RP:90

5 09 305 13789 514 3.7 406 2.9 (251-253-237)

5 LACT: 65866M 2578F 3.9% 2017P 3.1%

AVG BCA: 252-266-239 -1M +1F -21P

3 DAUS: 1 EX, 1 VG, 1 GP GP+100%

• Longtime 60,000 kgs

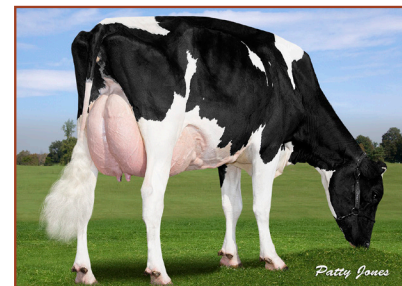

Poplarvale Windbrook *Bryna* EX-90 3E 1*
2nd Dam of Lot 19

3rd Dam: SIEMERS-I ALEXANDER BRILYNN VG-85 2*

• 1 Superior Lactation

4th Dam: REGANCREST G BEDAZZLE-ET EX-91 DOM 11*

5th Dam: REGANCREST-PR BARBIE EX-92 GMD DOM 6*

• Nom. All-American Jr. 3 Yr. Old '04

6th Dam: REGANCREST JUROR BRINA EX-92 GMD

7th Dam: REGANCREST AEROSTAR BERT EX-90 GMD

DOM

8th Dam: REGANCREST MARK CHAIRMAN BEA EX-91 2E

DOM GMD

9th Dam: REGANCRST BOARD CHAIRMAN BEA EX-90

10th Dam: REGANCREST APACHE STANDOUT BEA VG-86

20 Poplarvale Hanans *Lynndsey*

-CANF 14315750- B: July 11, 2022

*A2A2*BB

Fresh July 14, 2024

SIEMERS EXC HANANS 31753-ET -3143986722-

SANDY-VALLEY KR EXCALIBUR -3140616380-

SIEMERS DOC HANAN 28286-ET -3144882798-

EX-92-3YR-USA GMD

POPLARVALE DISCJOCKEY LYNITA -13765266-

CLAYNOOK DISCJOCKEY -12731113-

POPLARVALE DESOTO LYNX -12819154-

EX-95-2E-CAN

MS:90 (FA:7 RAH:7 RAW:7) F&L:90 DS:92 RP:92

4 06 305 15906 689 4.3 572 3.6 (306-353-347)

4 LACT: 56973M 2500F 4.4% 2097P 3.7%

AVG. BCA: 286-333-320 +49M +79F +78P

1 DAUS: 0 EX, 0 VG, 1 GP GP+100%

• 2 Superior Lactations



Poplarvale C Uno *Lynell* EX-95 3*
2 SUPERIOR LACTATIONS
3rd Dam of Lot 20

3rd Dam: POPLARVALE C UNO LYNELL EX-95 3*

• 2 Superior Lactations

4th Dam: STE ODILE EPIC MODEL LILAS VG-88 5*

• 2 Superior Lactations

5th Dam: LES091 GOLDWYN MODEL IRIS EX-90 8*

• 3 Superior Lactations

6th Dam: COMESTAR MODEL IRIS INCOME VG-85 14*

• Longtime 60,000 kgs

7th Dam: COMESTAR MODEL LADY VG-89 22*

• Nom. All-Canadian Jr. 2 Yr. Old '99

• Nom. All-Canadian Summer Yearling '98

• Res. Jr. Champion Victoriaville '98

• 2 Superior Lactations

8th Dam: COMESTAR LAURIE INSPIRATION VG-87 5*

9th Dam: COMESTAR LAURIE SHEIK VG-88 23*

• Holstein Canada Cow of the Year '95

• Nom. All-Canadian 4 Yr. Old '91

• Grand Champion Victoriaville '91

• HM All-Canadian & HM All-American Sr. 2 Yr. Old '89

10th Dam: ELYSA ANTHONY LEA EX 15*

21 Poplarvale Alcove *Beautiful* GP-82

-CANF 14315752- B: August 01, 2022

*A2A2*BB

Fresh August 07, 2024

WESTCOAST ALCOVE -12638218-

S-S-I MONTROSS DUKE-ET -3125201993-



Siemers Dorcy *Betty* VG-89 2*
3rd Dam of Lot 14

POPLARVALE EXPANDER BETSY -12819112-

STANTONS EXPANDER -3128769229-

VG-88-3YR-CAN

MS:89 (FA:7 RAH:9 RAW:7) F&L:89 DS:87 RP:90
1 11 305 11431 331 2.9 392 3.4 (302-236-327)
3 02 305 13017 430 3.3 449 3.5 (297-262-314)
4 02 305 12966 433 3.3 452 3.5 (274-277-305)
4 LACT: 52015M 1744F 3.4% 1827P 3.5%
AVG. BCA: 265-236-287 0M -29F +12P
1 DAUS: 0 EX, 1 VG, 0 GP GP+100%

POPLARVALE LIONEL BETTINA -12137131-

VG-85-6YR-CAN

MS:84 (FA:5 RAH:8 RAW:7) F&L:87 DS:85 RP:86
3 03 305 12130 404 3.3 400 3.3 (271-243-278)
4 LACT: 50702M 1777F 3.5% 1677P 3.3%
AVG. BCA: 254-238-261 -7M -22F -9P
2 DAUS: 1 EX, 1 VG, 0 GP GP+100%

3rd Dam: SIEMERS DORCY BETTY VG-89 2*
4th Dam: REGANCREST G BEDAZZLE-ET EX-91 DOM 11*
5th Dam: REGANCREST-PR BARBIE EX-92 GMD DOM 6*
• Nom. All-American Jr. 3 Yr. Old '04
6th Dam: REGANCREST JUROR BRINA EX-92 GMD
7th Dam: REGANCREST AEROSTAR BERT EX-90 GMD
DOM
8th Dam: REGANCREST MARK CHAIRMAN BEA EX-91 2E
DOM GMD
9th Dam: REGANCREST BOARD CHAIRMAN BEA EX-90
10th Dam: REGANCREST APACHE STANDOUT BEA VG-86

22 Poplarvale Hanans *Tawyna*

-CANF 14315753- B: August 01, 2022

*A2A2*AB

Fresh July 11, 2024

SIEMERS EXC HANANS 31753-ET -3143986722-

SANDY-VALLEY KR EXCALIBUR -3140616380-



Kingsmill-I Atwood *Teriyaki* EX-90 2E
LONGTIME 60,000 KGS
3rd Dam of Lot 22

POPLARVALE SIDEKICK TORY -13293658-

WALNUTLAWN SIDEKICK -12508113-

VG-85-3YR-CAN

MS:85 (FA:6 RAH:8 RAW:7) F&L:86 DS:87 RP:86
1 10 305 8673 352 4.1 295 3.4 (237-259-250)
2 11 303 9950 436 4.4 347 3.5 (231-269-248)
2 LACT: 19372M 828F 4.3% 669P 3.5%
AVG. BCA: 234-264-249 -30M +2F -26P
1 DAUS: 0 EX, 1 VG, 0 GP GP+100%

POPLARVALE BREWMASTER TRACY -12137180-

EX-92-3E-CAN

MS:93 (FA:7 RAH:9 RAW:8) F&L:90 DS:95 RP:88
5 03 305 14154 631 4.5 436 3.1 (265-294-241)
5 LACT: 60080M 2577F 4.3% 1882P 3.1%
AVG. BCA: 262-300-259 +35M +55F +20P
2 DAUS: 0 EX, 1 VG, 1 GP GP+100%
• Longtime 60,000 kgs

3rd Dam: KINGSMILL-I ATWOOD TERIYAKI EX-90 2E
• Longtime 60,000 kgs
4th Dam: KINGSMILL TOBIS TERRIANN VG-85
5th Dam: ERNEST-ANTHONY SD TOBI EX-96 3E DOM
• All-Canadian 5 Yr. Old '01
• HM All-American 5 Yr. Old '01
• Res. Grand Champion Royal Winter Fair '01
6th Dam: ALANVALE INSPIRATION TINA EX-95 2E DOM
GMD
• Res. All-American Mature Cow '96
• Res. All-American Mature Cow '95
• HM All-American Jr. 3 Yr. Old '92
7th Dam: ALANVALE PUGET ANETIA VG-85
• Longtime 90,000 kgs

23 Poplarvale Hanans *Treha*

-CANF 14315755- B: August 05, 2022

*A2A2*BB

SIEMERS EXC HANANS 31753-ET -3143986722-

POPLARVALE CRUSHABULL TYRA -13765274-

VG-86-3YR-CAN

MS:89 (FA:8 RAH:7 RAW:8) F&L:85 DS:85 RP:84

2 00 299 8188 331 4.0 275 3.4 (215-232-224)

2 LACT: 12074M 518F 4.3% 392P 3.2%

AVG. BCA: 215-232-224 -26M -26F -25P

SANDY-VALLEY KR EXCALIBUR -3140616380-

SIEMERS DOC HANAN 28286-ET -3144882798-

EX-92-3YR-USA GMD

OH-RIVER-SYC CRUSHABULL-ET -3135145004-

POPLARVALE SIDEKICK TORY -13293658-

VG-85-3YR-CAN

MS:85 (FA:6 RAH:8 RAW:7) F&L:86 DS:87 RP:86

1 10 305 8673 352 4.1 295 3.4 (237-259-250)

2 11 303 9950 436 4.4 347 3.5 (231-269-248)

2 LACT: 19372M 828F 4.3% 669P 3.5%

AVG. BCA: 234-264-249 -30M +2F -26P

1 DAUS: 0 EX, 1 VG, 0 GP GP+100%

Fresh August 03, 2024



Kingsmill-I Atwood *Teriyaki* EX-90 2E
LONGTIME 60,000 KGS
4th Dam of Lot 23

3rd Dam: POPLARVALE BREWMMASTER TRACY EX-92 3E

• Longtime 60,000 kgs

4th Dam: KINGSMILL-I ATWOOD TERIYAKI EX-90 2E

• Longtime 60,000 kgs

4th Dam: KINGSMILL TOBIS TERRIANN VG-85

5th Dam: ERNEST-ANTHONY SD TOBI EX-96 3E DOM

• All-Canadian 5 Yr. Old '01

• HM All-American 5 Yr. Old '01

• Res. Grand Champion Royal Winter Fair '01

6th Dam: ALANVALE INSPIRATION TINA EX-95 2E DOM

GMD

• Res. All-American Mature Cow '96

• Res. All-American Mature Cow '95

• HM All-American Jr. 3 Yr. Old '92

7th Dam: ALANVALE PUGET ANETIA VG-85

• Longtime 90,000 kgs

24 Poplarvale King Doc *Meryl*

-CANF 14315733- B: February 16, 2022

WOODCREST KING DOC -3132417775-

POPLARVALE WINDBROOK MEGHAN -11144078-

EX-91-4E-CAN 1*

MS:91 (FA:8 RAH:7 RAW:8) F&L:91 DS:90 RP:91

4 08 305 13684 521 3.8 445 3.3 (267-277-278)

6 LACT: 81685M 3261F 4.0% 2775P 3.4%

AVG. BCA: 234-255-248 -25M -9F -20P

13 DAUS: 3 EX, 6 VG, 4 GP GP+100%

• Longtime 80,000 kgs

MORNINGVIEW MCC KINGBOY-ET -72044077-

WCD-ZBW MACK DADDY -3012506777-

VG-88-3YR-USA

WALNUTLAWN SIDEKICK -12508113-

POPLARVALE ROX MARIA -7913996-

EX-90-3E-CAN 3*

MS:90 (FA:6 RAH:9 RAW:6) F&L:91 DS:91 RP:89

5 09 13939 488 3.5 462 3.3 (270-257-287)

6 LACT: 92232M 3372F 3.7% 3143P 3.4%

AVG. BCA: 238-232-251 +16M -1F +25P

8 DAUS: 1 EX, 6 VG, 1 GP GP+100%

• Longtime 80,000 kgs

Fresh September 06, 2024



Poplarvale Windbrook *Meghan* EX-91 4E 1*
Dam of Lot 24

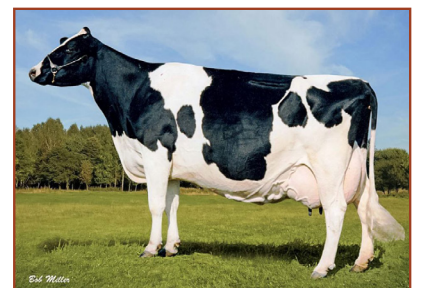

Glenridge Citation *Roxie* EX-97 4E GMD 6*
6th Dam of Lot 24

3rd Dam: HIGH POINT ROX DESIGN EX-93 8E 7*

• Longtime 120,000 kgs

4th Dam: BOND HAVEN LANCE ROXIE EX 3E 7*

• 4 Superior Lactations

• Longtime 70,000 kgs

5th Dam: MIL-R-MOR ROXETTE EX-90 GMD DOM 30*

6th Dam: GLENRIDGE CITATION ROXY EX-97 4E GMD 6*

25 Poplarvale Gordy *Kandy*

-CANF 14315765- B: November 10, 2022

Due September 05, 2024

BELAN GORDY -111266172-

POPLARVALE KINGBOY KARMEL -13293682-
VG-85-3YR-CAN

MS:85 (FA:7 RAH:8 RAW:5) F&L:84 DS:86 RP:83
2 03 305 9426 395 4.2 322 3.4 (225-252-240)
3 05 305 10778 465 4.3 356 3.3 (224-260-231)
4 05 P251 10144 452 4.5 328 3.2 (194-232-199)
3 LACT: 30095M 1302F 4.3% 999P 3.3%
AVG. BCA: 214-248-223 -31M -11F -34P
1 DAUS: 0 EX, 0 VG, 1 GP GP+100%

PROGENESIS OTHELLO -12609201-

BELAN RANDALL GOLDORAK -109976924-
EX-90-6YR-CAN 3*

MORNINGVIEW MCC KINGBOY -72044077-

POPLARVALE JASPER KALLY -11144022-
EX-90-3E-CAN
MS:89 (FA:6 RAH:7 RAW:7) F&L:91 DS:91 RP:90
6 02 305 14357 320 4.3 456 3.2 (260-304-265)
8 LACT: 106896M 4657F 4.4% 3504P 3.3%
AVG. BCA: 252-293-258 +1M +33F +0P
1 DAUS: 0 EX, 1 VG, 0 GP GP+100%
• Longtime 100,000 kgs

3rd Dam: POPLARVALE STORMATIC KATIE EX-90
4th Dam: POPLARVALE NIGEL GRETA VG-85 1*
• Longtime 60,000 kgs
5th Dam: POPLARVALE STARDUST JOY GP-82

26 Applevue Doorman *557*

-CANF 14235303- B: September 16, 2021

Bred February 24, 2024 to sexed Pursuit

VAL-BISSON DOORMAN -17281711-

APPLEVUE RAMBO TASHA -12313379-
VG-85-3YR-CAN

MS:85 (FA:6 RAH:8 RAW:6) F&L:87 DS:82 RP:85
2 00 305 8959 358 4.0 306 3.4 (233-252-251)
3 01 305 10419 427 4.1 371 3.6 (237-262-261)
2 LACT: 21788M 896F 4.1% 773P 3.5%
AVG. BCA: 235-257-256 +12M +23F +30P
1 DAUS: 0 EX, 0 VG, 1 GP GP+100%

DE-SU 521 BOOKEM-ET -66636657-

VAL-BISSON SHOTTLE IMELDA -106173432-
EX-94-7YR-USA 10*

OCD KINGBOY RAMBO-ET -3125170485-

APPLUEVUE BOMBERO TRILLIUM -11671612-
VG-85-5YR-CAN 1*
MS:82 (FA:3 RAH:8 RAW:5) F&L:90 DS:86 RP:86
5 08 14103 503 3.6 400 2.8 (258-248-234)
4 LACT: 53173M 2018F 3.8% 1564P 2.9%
AVG. BCA: 259-259-235 +38M +28F +13P
3 DAUS: 0 EX, 1 VG, 2 GP GP+100%

3rd Dam: APPLEVUE FEVER TIERNEY GP-82 2*
4th Dam: APPLEVUE OMAN TIA GP-83
5th Dam: APPLEVUE CHAMPION TATIANA EX-90 2E
6th Dam: APPLEVUE BLITZ TALIA VG-87 1*
• Longtime 60,000 kgs
7th Dam: APPLEVUE JOLT TAMARA VG-85 5*
8th Dam: APPLEVUE PRELUDE JORI VG-85
• Longtime 60,000 kgs
9th Dam: APPLEVUE CHIEF SHERINE VG-87
• Longtime 70,000 kgs
10th Dam: APPLEVUE SIDNEY SHERIE VG-85 2*
11th Dam: APPLEVUE UNIQUE BESS VG-85 2*
12th Dam: APPLEVUE FURY LAD BERTHA VG-85

27 A H E Mirand *Lorrie* G-79

-CANF 13844398- B: June 27, 2020
G-79-2YR-CAN
MS:80 (FA:3 RAH:7 RAW:5) F&L:76 DS:80 RP:82

1 11 304 9658 389 4.0 323 3.3 (258-280-272)
2 11 277 12314 357 2.9 375 3.1 (285-221-270)
2 LACT: 21972M 746F 3.4% 698P 3.2%
AVG. BCA: 272-251-271 +6M -17F -4P

Fresh June 30, 2024

COOMBOONA ZIPIT MIRAND-PP -1993596-

OCD ERASER ZIPIT-P-ET -3125170883-

A H E ELUDE LOVATA 50% -12888772-

GP-82-2YR-CAN
MS:81 (FA:4 RAH:4 RAW:8) F&L:82 DS:86 RP:83
1 11 300 8089 321 4.0 261 3.2 (216-231-219)
2 11 305 13695 515 3.8 443 3.2 (317-320-319)
3 LACT: 25189M 980F 3.9% 808P 3.2%
AVG. BCA: 267-276-269 +23M +21F +15P
1 DAUS: 0 EX, 0 VG, 0 GP GP+0%

CALBRETT KINGBOY MIRANDA P -11715031-
EX-93-5YR-CAN 9*

SILVERRIDGE B ELUDE -11761809-

A H E CINDERDOOR LOVATO -12485329-

G-74-2YR-CAN
MS:77 (FA:3 RAH:5 RAW:5) F&L:68 DS:76 RP:80
3 11 305 13475 514 3.8 444 3.3
6 LACT: 60756M 2287F 3.9% 1989P 3.4%
2 DAUS: 0 EX, 0 VG, 2 GP GP+100%

28 Hidden-Lane Sidekick *Darling*

-CANF 14255395- B: November 24, 2021

Fresh August 15, 2024

WALNUTLAWN SIDEKICK -12508113-

WILLSBRO ABBOTT -388380500583-

3rd Dam: HIDDEN-LANE KIAN DARLA
4th Dam: HIDDEN-LANE JETT AIR DREAMER VG-85
5th Dam: HIDDEN-LANE SEAVER DOWNY GP-83
6th Dam: CHERRYDALE MODEST DAWN VG-88

WALNUTLAWN MCCUTCHEN SUMMER -11120480-
EX-94-2E-CAN 11*

HIDDEN-LANE DELTA DONT -13155327-

VG-86-3YR-CAN
MS:87 (FA:6 RAH:8 RAW:6) F&L:83 DS:86 RP:88
2 00 302 10156 440 4.3 357 3.5 (251-291-275)
3 00 305 13167 534 4.1 462 3.5 (283-309-310)
4 04 P155 16494 677 4.1 557 3.4 (332-372-357)
3 LACT: 35775M 1506F 4.2% 1243P 3.5%
AVG. BCA: 289-324-314 -6M +19F +24P

MR MOGUL DELTA 1427-ET -72128216-

HIDDEN-LANE FURIOUS DEW -12626357-

EX-91-6YR-CAN
MS:90 (FA:6 RAH:8 RAW:6) F&L:90 DS:95 RP:95
2 10 305 15897 506 3.2 471 3.0 (347-298-323)
3 LACT: 45302M 1489F 3.3% 1360P 3.0%
AVG. BCA: 320-282-301 +68M +26F +56P
1 DAUS: 0 EX, 1 VG, 0 GP GP+100%

29 Medalies Impression *Tess* VG-86

-CANF 12838694- B: May 28, 2020
VG-86-4YR-CAN
MS:90 (FA:7 RAH:7 RAW:8) F&L:80 DS:92 RP:83

Bred February 13, 2024 to sexed Delta-Lambda

MONUMENT IMPRESSION-ET -66382657-

MEDALIES FEVER MARLA -11986738-

G-78-2YR-CAN
MS:74 (FA:3 RAH:6 RAW:5) F&L:79 DS:82 RP:81
1 DAUS: 0 EX, 1 VG, 0 GP GP+100%

VELVET-VIEW-KJ SOCRATES -113126053-

RIVER-GORGE JUDY -62233521-

VG-85-2YR-USA

CRACKHOLM FEVER -103631566-

MEDALIES VELVET FARAH -9725932-

G-79-2YR-CAN
MS:79 (FA:5 RAH:6 RAW:5) F&L:82 DS:77 RP:82
2 DAUS: 0 EX, 0 VG, 1 GP GP+50%

3rd Dam: MEDALIES FREELANCE RAMONA
4th Dam: MEDALIES ASTRE GENA
5th Dam: MEDALIES LINCOLN ESTHER GP-80

30 Hidden-Lane Lambda *Master*

-CANF 14255393- B: October 31, 2021

Fresh September 10, 2024.

MELARRY FUEL-ET -13953374-

HIDDEN-LANE DEFENDER MEMORY -12626346-

VG-86-3YR-CAN
MS:86 (FA:7 RAH:8 RAW:6) F&L:86 DS:86 RP:86
1 11 305 9080 322 3.6 272 3.0 (242-228-225)
2 11 305 12400 458 3.7 364 2.9 (279-274-255)
5 01 305 14316 509 3.6 434 3.0 (266-255-257)
3 LACT: 41355M 1520F 3.7% 1259P 3.0%
AVG. BCA: 262-252-246 +9M -3F -7P
1 DAUS: 0 EX, 1 VG, 0 GP GP+100%

S-S-I MONTROSS DUKE-ET -3125201993-

MELARRY KINGBOY FUDGIE-ET -59588213-

EX-90-6YR-USA

MR CHASSITY GOLD CHIP-ET -140145553-

HIDDEN-LANE WINDBROOK MARS -12347844-

GP-82-2YR-CAN
MS:82 (FA:7 RAH:6 RAW:4) F&L:82 DS:84 RP:83
3 11 291 12057 415 3.4 370 3.1 (249-228-235)
4 LACT: 44986M 1609F 3.6% 1410P 3.1%
AVG. BCA: 245-233-238 -18M -28F -20P
2 DAUS: 0 EX, 1 VG, 1 GP GP+100%

3rd Dam: HIDDEN-LANE TRIGGER MELBA VG-87 2*
4th Dam: U-OF-MD BOLTON 760 GP-83

31 De Haan Bombero 101

-CANF 13487893- B: November 02, 2019

Bred March 25, 2024 to sexed Angler

RICHMOND-FD EL BOMBERO -71637328-

ZANTS 481 BREKEM 372 -12026291-

GP-81-2YR-CAN

MS:81 (FA:7 RAH:8 RAW:6) F&L:83 DS:81 RP:84

AMIGHETTI NUMERO UNO ET -17990915143-

RICHMOND-FD S BARBARA-ET -69305043-

EX-90-6YR-USA

SWISSBEC BREKEM -107559777-

ZANTS 372 C JACK 279 -11508152-

GP-81-2YR-CAN

MS:80 (FA:4 RAH:6 RAW:7) F&L:83 DS:86 RP:80

1 11 305 10364 404 3.9 337 3.3 (261-275-263)

2 LACT: 23470M 914F 3.9% 763P 3.2%

AVG. BCA: 244-253-241 +6M +7F 0P

1 DAUS: 0 EX, 0 VG, 1 GP GP+ 100%

32 Pondbank Wickam Cadabra GP-82

-CANF 13623154- B: April 24, 2020

GP-82-2YR-CAN

MS:82 (FA:6 RAH:7 RAW:5) F&L:83 DS:82 RP:85

2 03 10509 397 3.8 334 3.2 (265-266-261)

2 LACT: 16222M 613F 3.8% 513P 3.2%

AVG. BCA: 265-266-261 -1M -55F -5P

Bred February 20, 2024 to sexed Pursuit

SILVERRIDGE V WICKHAM -11703311-

PONDBANK CADEY -11828535-

VG-88-5YR-CAN

MS:89 (FA:7 RAH:8 RAW:9) F&L:87 DS:88 RP:87

2 09 305 10485 393 3.8 323 3.1 (233-234-226)

3 08 305 13306 464 3.5 397 3.0 (272-252-253)

4 09 305 14602 509 3.5 444 3.0 (274-257-264)

6 02 305 16101 553 3.4 479 3.1 (309-290-296)

4 LACT: 61558M 2166F 3.5% 1878P 3.1%

AVG. BCA: 272-258-260 +2M -25F -13P

1 DAUS: 0 EX, 0 VG, 1 GP GP100%

• Longtime 60,000 kgs

MOUNTFIELD SSI DCY MOGUL-ET -3006972816-

VELTHUIS S G SNOW EVENING -11294760-

VG-87-2YR-CAN 11*

SANDY-VALLEY SHIPPER-P-ET -70358185-

MURLONE GOLDWYN CLAUDIA -9757099-

VG-87-3YR-CAN 1*

MS:86 (FA:6 RAH:7 RAW:5) F&L:88 DS:88 RP:86

3 11 305 8624 318 3.7 242 2.8 (193-189-167)

5 LACT: 38730M 1547F 4.0% 152P 3.0%

AVG. BCA: 178-184-163 -31M -39F -44P

2 DAUS: 0 EX, 2 VG, 0 GP GP+ 100%

3rd Dam: MURLONE ALLEN CASSY EX-92 4E
• Longtime 100,000 kgs
4th Dam: MURLONE INQUIRER CHASITY EX-90 2E 3*
• Longtime 80,000 kgs
5th Dam: MURLONE CHARLES CLAUDIA VG-87

33 Crownbrook Delta Lambda *Joanne* VG-88

-CANF 13721043- B: February 28, 2020
VG-88-4YR-CAN
MS:88 (FA:7 RAH:8 RAW:8) F&L:87 DS:91 RP:88

Fresh April 18, 2024.
Bred August 01, 2024 to sexed Alcove

FARNEAR DELTA-LAMBDA -3125993715-

MR MOGUL DELTA 1427-ET -72128216-

3rd Dam: BUTTERMOOR GOLDWYN JUDY GP-83
4th Dam: HALDREY SKY JUDITH VG-86 3*
• Longtime 80,000 kgs
5th Dam: HALDREY HEAVENLY STAR VG-86 3*
• 1 Superior Lactation
• Longtime 100,000 kgs
6th Dam: HALDREY JULIE SHEIK VG-85 2*
• Longtime 60,000 kgs
7th Dam: HALDREY FAIRY MARK VG-85 2*

CROWNBROOK COLOSS JOHANNA -11761904-

EDG LORETTE UNO 2198-ET -72437745-
EX-91-5YR-USA

MR CHASSITY COLOSS-ET -141007935-

VG-85-5YR-CAN
MS:87 (FA:5 RAH:7 RAW:6) F&L:83 DS:83 RP:90
2 01 305 9185 320 3.5 285 3.1 (240-224-232)
3 02 305 11835 434 3.7 372 3.1 (269-263-258)
4 05 305 10280 372 3.6 340 3.3 (196-191-206)
5 04 305 11365 457 4.0 353 3.1 (212-229-209)
5 LACT: 55508M 2161F 3.9% 1813P 3.3%
AVG BCA: 229-227-226 +24M +2F +16P
4 DAUS: 2 EX, 1 VG, 1 GP GP+100%

BUTTERMOOR ARTIE JURATE -11192529-
3 06 305 9276 336 3.6 293 3.2 (200-196-198)
2 LACT: 18683M 694F 3.7% 593P 3.2%
AVG. BCA: 205-202-202 +3M -12F +3P
1 DAUS: 0 EX, 1 VG, 0 GP GP+100%

34 Hodglynn Solomon *Anabel* GP-83

-CANF 12800003- B: January 21, 2018
GP-83-2YR-CAN
MS:83 (FA:7 RAH:7 RAW:7) F&L:83 DS:85 RP:82

Due August 30, 2024 to Angus

WALNUTLAWN SOLOMON -11775998-

VAL-BISSON DOORMAN -107281711-



Eastside Lewisdale Gold *Missy* EX-95 2E 34*
ALL-AMERICAN & ALL-CANADIAN 5 Yr. Old 2011
GRAND CHAMPION ROYAL WINTER FAIR 2011
Same Family as Lot 34

EASTSIDE LEWISDALE PERFECT -12333465-

MISTY SPRINGS LAVANGUARD SUE -9979603-
VG-89-4YR-CAN 13*

GILLETTE STANLEYCUP -8932152-

VG-85-2YR-CAN
MS:86 (FA:9 RAH:7 RAW:8) F&L:83 DS:85 RP:86
2 01 278 8737 381 4.4 281 3.2 (216-256-220)
3 02 305 10863 478 4.4 354 3.3 (236-283-241)
2 LACT: 19734M 866F 4.4% 641P 3.2%
AVG. BCA: 226-270-231 -40M -42F -55P
1 DAUS: 0 EX, 0 VG, 1 GP GP+100%

EASTSIDE LEWISDALE G PERFECT -9725408-
VG-88-5YR-CAN 11*
MS:89 (FA:9 RAH:8 RAW:7) F&L:86 DS:89 RP:85
8 03 305 14031 609 4.3 458 3.3 (255-303-269)
3 LACT: 57402M 2758F 4.8% 1980P 3.4 %
AVG. BCA: 250-312-258 +21M +64F +22P
18 DAUS: 18 EX, 10 VG, 5 GP GP+94%

3rd Dam: STADACONA OUTSIDE ABEL VG-88 38*
• HM All-Atlantic Intermediate Yearling '01
• 2 Superior Lactations
4th Dam: STADACONA PROGRESS ABEL VG-85 2*
• 3 Superior Lactations
• 1 Super 3
• Longtime 120,000 kgs

35 Dustyland Delta *Anna*

-CANF 14235311- B: December 20, 2021

Fresh July 15, 2024

MR MOGUL DELTA 1427-ET -72128216-

MOUNTFIELD SSI DCY MOGUL-ET -3006972816-

HODGLYNN SOLOMON ANABEL -12800003-
GP-83-2YR-CAN
MS:83 (FA:7 RAH:7 RAW:7) F&L:83 DS:85 RP:82

MISS OCD ROBST DELICIOUS-ET -3006989479-
VG-87-3YR-USA

WALNUTLAWN SOLOMON -11775998-

EASTSIDE LEWISDALE PERFECT -12333465-
VG-85-2YR-CAN
MS:86 (FA:9 RAH:7 RAW:8) F&L:83 DS:85 RP:86
2 01 278 8737 381 4.4 281 3.2 (216-256-220)
3 02 305 10863 478 4.4 354 3.3 (236-283-241)
2 LACT: 19734M 866F 4.4% 641P 3.2%
AVG. BCA: 226-270-231 -40M -42F -55P
1 DAUS: 0 EX, 0 VG, 1 GP GP+100%



Eastside Lewisdale Gold *Missy* EX-95 2E 34*
ALL-AMERICAN & ALL-CANADIAN 5 Yr. Old 2011
GRAND CHAMPION ROYAL WINTER FAIR 2011
Same Family as Lot 35

3rd Dam: EASTSIDE LEWISDALE G PERFECT VG-88 11*
4th Dam: STADACONA OUTSIDE ABEL VG-88 38*
• HM All-Atlantic Intermediate Yearling '01
• 2 Superior Lactations
5th Dam: STADACONA PROGRESS ABEL VG-85 2*
• 3 Superior Lactations
• 1 Super 3
• Longtime 120,000 kgs

36 Florendale Jello *Rusty*

-CANF 13265066- B: August 15, 2019

Bred July 04, 2024 to Pathway.
Carrying heifer calf.

MORNINGVIEW RUSTY-RED -73956675-

COYNE-FARMS SYMPATI PAT-RED -3012178104-

3rd Dam: FLORENDALE JADE ARROW GP-82

MORNINGVIEW AKMN RAVEN-ET -71505164-

FLORENDALE JAX RAGER -12397070-

RI-VAL-RED RAGER-RED-ET -72353457-

FLORENDALE JASPER LAWN BOY -10930096-
GP-80-2YR-CAN
MS:82 (FA:5 RAH:7 RAW:4) F&L:76 DS:83 RP:83

37 Applevue Doorman *Maddie* VG-87

-CANF 13519936- B: September 06, 2019
VG-87-4YR-CAN
MS:87 (FA:6 RAH:8 RAW:5) F&L:85 DS:89 RP:84

Fresh June 24, 2024

VAL-BISSON DOORMAN -107281711-

DE-SU BOOKEM-ET -66636657-

3rd Dam: APPELVUE SHOTTLE MALIN VG-86 2*
4th Dam: APPELVUE RUDY MARTIE VG-85
5th Dam: COLDSPRINGS I MARY VG-88 3*
• Longtime 70,000 kgs
6th Dam: COLDSPRINGS TAB MILLY VG-85

APPELVUE KINGBOY MARQUEE -12313317-

VAL-BISSON SHOTTLE IMELDA -106173432-
EX-94-7YR-USA 11*

MORNINGVIEW MCC KINGBOY-ET -72044077-

EX-90-4YR-CAN

MS:90 (FA:7 RAH:7 RAW:6) F&L:90 DS:90 RP:90
1 11 305 8202 337 4.1 265 3.2 (208-228-209)
2 11 300 10007 431 4.3 329 3.3 (225-258-230)
3 10 305 10197 417 4.1 317 3.1 (211-230-203)
3 LACT: 31557M 1351F 4.3% 1043P 3.3%
AVG. BCA: 215-239-214 -8M +2F -10P
2 DAUS: 1 EX, 1 VG, 0 GP GP+100%

APPELVUE LAUTHORITY MAPLE -11095922-
EX-90-2E-CAN

MS:90 (FA:8 RAH:8 RAW:7) F&L:90 DS:91 RP:91
5 02 305 11375 490 4.3 352 3.1 (210-246-208)
6 LACT: 69688M 2970F 4.3% 2245P 3.2%
AVG. BCA: 211-237-209 -7M +5F -10P
3 DAUS: 1 EX, 0 VG, 2 GP GP+100%
• Longtime 60,000 kgs

38 Dustyland Delta Lamba *551* GP-83

-CANF 14235297- B: August 02, 2021
GP-83-2YR-CAN
MS:82 (FA:8 RAH:7 RAW:6) F&L:84 DS:81 RP:83

Fresh July 20, 2024

FARNEAR DELTA-LAMBDA -3125993715-

MR MOGUL DELTA 1427-ET -72128216-



Krull Broker *Elegance* EX-96 3E DOM GMD 1*
2X HM ALL-AMERICAN MATURE COW
6th Dam of Lot 38

MAPEL WOOD DEMPSEY EXTREME -12900974-
GP-83-2YR-CAN

MS:83 (FA:5 RAH:7 RAW:6) F&L:81 DS:87 RP:82
1 DAUS: 0 EX, 0 VG, 1 GP GP+100%

EDG LORETTE UNO 2198-ET -72437745-
EX-91-5YR-USA

LIRR DREW DEMPSEY -61083609-

MAPEL WOOD DOORMAN ELECTRICITY -12187107-
VG-85-2YR-CAN

MS:86 (FA:7 RAH:7 RAW:7) F&L:85 DS:83 RP:87
1 11 305 10176 336 3.3 315 3.1 (266-238-258)
1 LACT: 12726M 414F 3.3% 414P 3.3%
AVG. BCA: 266-238-258 +8M -24F -9P
1 DAUS: 0 EX, 0 VG, 1 GP GP+100%

3rd Dam: MAPEL WOOD DUNDEE ELECTRICITY EX-90
4th Dam: VELTHIUS GOLDWYN ELITA VG-89 2*
• Nom. All-Ontario Sr. 2 Yr. Old '09
• Nom. All-Ontario Milking Yearling '08
• 1 Superior Lactation
5th Dam: BUDJON-JK-I DERRY ELEGANCE VG-85 7*
6th Dam: KRULL BROKER ELEGANCE EX-96 3E DOM
GMD 1*
• HM. All-American Aged Cow '00
• HM. All-American Aged Cow '99
• HM. All-Canadian Mature Cow '99
7th Dam: KRULL STARBUCK EXCELLENCY EX-90
8th Dam: KRULL TT EXCELLENCY EX-90

39 Chloemeadow Miami *Jasmine*

-CANF 13745210- B: August 16, 2020

Fresh July 10, 2024

CLAYNOOK MIAMI -12571509-

CHLOEMEADOW SHERIFF JINX -12904781-

G-79-2YR-CAN

MS:75 (FA:4 RAH:6 RAW:6) F&L:83 DS:83 RP:84
1 11 305 7823 258 3.3 262 3.4 (208-183-217)
3 02 305 11645 412 3.5 367 3.2 (249-234-245)
2 LACT: 22871M 809F 3.5% 751P 3.3%
AVG. BCA: 229-209-231 +8M -24F +9P

OCD COMMANDER LINCOLN-ET -3125170835-

CLAYNOOK MOXY SILVER -12208369-

VG-86-2YR-CAN 3*

PELLERAT SHERIFF -109024521-

CHLOEMEADOW CAPITALGAIN JESSIE -12102126-

G-76-2YR-CAN

MS:68 (FA:3 RAH:4 RAW:6) F&L:81 DS:85 RP:85
3 00 305 9827 409 4.2 341 3.5 (228-254-244)
3 LACT: 26542M 1159F 4.4% 923P 3.5%
AVG. BCA: 237-274-256 +29M +59F +48P
1 DAUS: 0 EX, 0 VG, 0 GP GP+0%

3rd Dam: CHLOEMEADOW BUCKEYE JAYDE GP-82
4th Dam: CHLOEMEADOW MR BURNS JASPER GP-83

40 Chloemeadow Numero Uno *Texas* VG-86

-CANF 12102128- B: July 01, 2016

VG-86-4YR-CAN

MS:85 (FA:5 RAH:5 RAW:6) F&L:88 DS:83 RP:87

1 11 305 8964 325 3.6 287 3.2 (240-234-241)
2 11 305 11690 426 3.6 358 3.1 (270-265-258)
4 03 305 13262 499 3.8 398 3.0 (259-260-244)
4 LACT: 45748M 1697F 3.7% 1422P 3.1%
AVG. BCA: 227-224-219 +10M -2F +1P
2 DAUS: 0 EX, 0 VG, 2 GP GP+100%

Fresh July 05, 2024

AMIGHETTI NUMERO UNO -17990915145-

CHLOEMEADOW FEVER TRIXIE -11500148-

VG-85-3YR-CAN 1*

MS:86 (FA:6 RAH:7 RAW:7) F&L:86 DS:85 RP:84
2 01 305 8408 352 4.2 242 2.9 (220-246-197)
3 01 305 9866 382 3.9 277 2.8 (224-234-195)
4 05 305 10269 395 3.9 3 03 3.0 (198-204-185)
3 LACT: 35283M 1408F 4.0% 146P 3.0%
AVG. BCA: 214-228-192 +3M +7F -16P
4 DAUS: 0 EX, 1 VG, 3 GP GP+100%

LONG-LANGS OMAN OMAN-ET -135746776-

AMIGHETTI SHOTTLE AVE -17990346074-

VG-89-ITA

CRACKHOLM FEVER -103631566-

CHLOEMEADOW SUNSHINE TERRACE -10879934-

VG-85-3YR-CAN

MS:84 (FA:5 RAH:5 RAW:2) F&L:85 DS:88 RP:86
4 00 305 10796 448 4.1 333 3.1 (225-253-219)
4 LACT: 31558M 1273F 4.0% 965P 3.1%
AVG. BCA: 195-212-190 -8M +4F -12P
1 DAUS: 0 EX, 1 VG, 0 GP GP+100%

3rd Dam: CHLOEMEADOW IRISH MAN TIERRA G-78 1*

41 Elwill Skyline *415*

-CANF 13130104- B: December 19, 2018

Bred February 09, 2024 to sexed Alcove

DAIRYDALE DAVINCI SKYLINE -12337485-

DE-SU MG DAVINCI 11288-ET -70626040-

DAIRYDALE SHOTTLE STEPHANIE -10956456-
VG-87-3YR-CAN

ELWILL ANTON 331 -12622802-

2 02 305 12697 451 3.6 344 2.7 (303-293-259)

3 08 271 9841 366 3.7 297 3.0 (211-211-198)

2 LACT: 28114M 1060F 3.8% 832P 3.0%

AVG. BCA: 257-252-229 +33M +21F +7P

ARCADIA TED -11852456-

ELWILL BLISTER 242 -11988362-

42 Ingholm Hotline *Cash* GP-82

-CANF 14235322- B: May 18, 2022

GP-82-2YR-CAN

MS:84 (FA:6 RAH:8 RAW:7) F&L:83 DS:80 RP:71

Fresh June 05, 2024

SON HOTLINE PP-ET -5406118174-

HOTSPOT P -5394675034-

3rd Dam: INGHOLM R LOU CELESTE VG-87
4th Dam: INGHOLM MILANE CELENE VG-85

LILA P -539411169-

INGHOLM LYSTER CASHMERE -13430750-

GP-82-2YR-CAN

MS:82 (FA:6 RAH:4 RAW:6) F&L:80 DS:87 RP:85

1 DAUS: 0 EX, 0 VG, 1 GP GP+100%

TCET LYSTER -6487689-

INGHOLM DETOUR CASHMERE RED -11240876-

VG-85 4YR-CAN

MS:86 (FA:7 RAH:7 RAW:5) F&L:82 DS:86 RP:84

4 06 300 11107 408 3.7 336 3.0 (228-224-215)

4 LACT: 44036M 11669F 3.8% 1369P 3.1%

AVG. BCA: 208-210-200 +16M -1F +5P

4 DAUS: 0 EX, 1 VG, 3 GP GP+100%

43 Dustyland Unstopabl 577

-CANF 14235323- B: October 12, 2022

Fresh August 14, 2024

RIVERDOWN UNSTOPABULL -11801450-

DYMENTHOLM MR APPLES AVALANCHE -11957107-

3rd Dam: VENTURE MCCUTCHEN SATIN P GP-83 8*

CHERRY CREST THAT'S NEAT -11432171-
EX-91-3E-CAN 8*

KOOPYCREST MERRICK 467 -12880900-

PEN-COL MERRICK -71647617-

VG-85-3YR-CAN

MS:86 (FA:7 RAH:5 RAW:5) F&L:84 DS:85 RP:84
2 07 269 12446 529 4.3 366 2.9 (280-319-259)
3 05 305 14379 645 4.5 464 3.2 (300-358-301)
3 LACT: 30127M 1283F 4.4% 919P 3.1%
AVG. BCA: 290-339-280 +21M +41F +11P

KOOPYCREST DELCO SYDNEY P -12389647-

VG-85-2YR-CAN

MS:86 (FA:7 RAH:8 RAW:6) F&L:85 DS:85 RP:80
2 00 305 10481 476 4.5 342 3.3 (273-335-280)
1 LACT: 15358M 703F 4.6% 524P 3.4%
AVG. BCA: 273-335-280
2 DAUS: 0 EX, 2 VG, 0 GP GP+100%

44 Dustyland Fuel 578

-CANF 14235324- B: October 29, 2022

Fresh August 13, 2024

MELARRY FUEL-ET -13953374-

S-S-I MONTROSS DUKE-ET -3125201993-

MELARRY KINGBOY FUDGIE-ET -59588213-
EX-90-6YR-USA

DUSTYLAND SILVER 481 -12880914-

SEAGULL-BAY SILVER -72156794-

VG-87-5YR-CAN

MS:88 (FA:9 RAH:8 RAW:6) F&L:86 DS:89 RP:89
2 09 305 10416 431 4.1 345 3.3 (243-271-252)
3 10 184 8297 364 4.4 274 3.3
2 LACT: 20680M 908F 4.4% 697P 3.4%
AVG. BCA: 243-271-252 -30M -31F -21P

45 Waybru Unstopabull *Sweetish R* GP-84

-CANF 13651797- B: July 07, 2020
GP-84-2YR-CAN
MS:85 (FA:7 RAH:7 RAW:7) F&L:84 DS:82 RP:84

Bred to Sexed Dante February 26, 2024

RIVERDOWN UNSTOPABULL -11801450-

WAYBRU SWEET APPLE CRISP -13101240-

VG-86-3YR-CAN
MS:88 (FA:8 RAH:7 RAW:6) F&L:81 DS:86 RP:88
1 11 305 10420 407 3.9 334 3.2 (280-293-278)
3 00 305 11307 408 3.6 360 3.2 (262-253-257)
4 01 305 11747 430 3.7 373 3.2 (248-242-244)
5 02 305 12689 506 4.0 406 3.2 (247-262-248)
4 LACT: 48933M 1873F 3.8% 1579P 3.2%
AVG. BCA: 259-263-257 +17M +5F +12P
2 DAUS: 0 EX, 1 VG, 1 GP GP+100%

DYMENTHOLM MR APPLES AVALANCHE -11957107-

CHERRY CREST THAT'S NEAT -11432171-
EX-91-3E-CAN 8*

SIEMERS OCT APPLE-CRISP-ET -3134506808-

WAYBRU LADDS SWEETHEART -11595688-

EX-92-5E-CAN
MS:93 (FA:9 RAH:9 RAW:7) F&L:90 DS:94 RP:92
9 09 305 12736 521 4.1 403 3.2 (261-289-260)
7 LACT: 100398M 4170F 4.2% 3396P 3.4%
AVG. BCA: 250-272-258 +14M +25F +20P
4 DAUS: 1 EX, 2 VG, 1 GP GP+100%
• Longtime 80,000 kgs

3rd Dam: WAYBRU DUSK SWEETLY EX-93 7E
• Longtime 100,000 kgs
4th Dam: WAYRBU IGNITER SWEETIE EX-90 4E 4*
• Longtime 60,000 kgs
5th Dam: WAYBRU LEADER SNEEZE VG-87 5*
6th Dam: WAYBRU STORM SANDRA VG-86 2*
7th Dam: WAYBRU LINCOLN SUGAR VG-85 1*
• Longtime 60,000 kgs

46 Dustyland Delta *Deanna*

-CANF 14235312- B: December 31, 2021

Fresh August 7, 2024

MR MOGUL DELTA 1427-ET -72128216-

HODGLYNN SILVER 466 -12880899-

VG-85-4YR-CAN
MS:86 (FA:7 RAH:7 RAW:6) F&L:84 DS:86 RP:83
2 08 305 11845 501 4.2 362 3.1 (264-300-253)
3 10 253 13138 668 5.1 427 3.3 (266-367-275)
2 LACT: 26087M 1219F 4.7% 828P 3.2%
AVG. BCA: 265-334-264 -6M +29F -8P

MOUNTFIELD SSI DCY MOGUL-ET -3006972816-

MISS OCD ROBST DELICIOUS-ET -3006989479-
VG-87-3YR-USA

SEAGULL-BAY SILVER-ET -72156794-

DUSTYLAND GOLDCHIP 381 -12358265-

VG-85-3YR-CAN
MS:84 (FA:5 RAH:7 RAW:7) F&L:86 DS:86 RP:87
3 09 305 12376 449 3.6 347 2.8 (255-252-227)
5 09 305 16472 563 3.4 471 2.9 (313-290-287)
6 11 238 12882 457 3.6 374 2.9
3 LACT: 42727M 1508F 3.5% 1227P 2.9%
AVG. BCA: 284-271-257 +30M -1F +4P

3rd Dam: DUSTYLAND GILLESPIY SUZANNE VG-88
4th Dam: COMESTAR HORELA DUPLEX VG-85
5th Dam: PETITLAC HORELIE LHEROS EX-91 2E 1*
6th Dam: LEADER LINKY LEADER VG-85 3*
7th Dam: COMESTAR LINKS MILAN VG-85
8th Dam: COMESTAR LISE JET EX 2E 2*
• Grand Champion Victoriaville '94
• Jr. Champion Victoriaville '90
8th Dam: ELYSAANTHONY LEA EX 15*

47 Dustyland Ammo 510 GP-83

-CANF 13318033- B: May 15, 2019

MR LEANINGHOUSE AMMO-P-ET -74146951-

DUSTYLAND GLADIATOR 415 -12358299-

VG-87-4YR-CAN

MS:88 (FA:5 RAH:8 RAW:8) F&L:85 DS:88 RP:87
3 00 263 13884 601 4.3 477 3.4 (308-362-331)
2 LACT: 20495M 831F 4.1% 676P 3.3%
AVG. BCA: 308-362-331 +41M +72F +61P
• 1 Superior Lactations

MORNINGVIEW MCC KINGBOY-ET -72044077-

MS ROLL-N-VIEW ALTHEA-RED-ET -72193370-

DUSTYLAND LONG P GLADIATOR -11614995-

VIEUXSAULE AIKMAN PARIS -108657378-

VG-87-3YR-CAN 3*

MS:87 (FA:7 RAH:9 RAW:6) F&L:88 DS:87 RP:85
3 02 305 11111 505 4.6 399 3.6 (239-295-270)
1 LACT: 12248M 558F 4.6% 449P 3.7%
AVG. BCA: 239-295-270 +9M +59F +48P
3 DAUS: 0 EX, 3 VG, 0 GP GP+100%

Bred February 13, 2024 to Pathway.



Vieuxsaule Allen *Dragonfly* EX-94 2E 45*
Nom. All-Canadian 4-H Jr. Yearling 2003
6th Dam of Lot 47

3rd Dam: VIEUXSAULE UNO DAIQUIRI GP-83 2*
4th Dam: VIEUXSAULE DESTRY DREAMY EX-93 2E
• 2 Superior Lactations
• Longtime 60,000 kgs
5th Dam: VIEUXSAULE BOLTON DREAM 2*
6th Dam: VIEUXSAULE ALLEN DRAGONFLY EX-94 2E 45*
• Nom. All-Canadian 4-H Jr. Yearling '03
• 2 Superior Lactations
• Longtime 60,000 kgs
7th Dam: VIEUXSAULE OUTSIDE MARY SOL EX-95 3E 5*
• 4 Superior Lactations
• 1 Super 3
• Longtime 80,000 kgs
8th Dam: VIEUXSAULE CHAR MARIE SOLIEL VG-85

48 Beckridge Diamondback Rory

-CANF 13888658- B: January 17, 2022

MR D APPLE DIAMONDBACK -3013721049-

BECKRIDGE GOLDWYN ROSETTA -12913047-

VG-88-4YR-CAN

MS:88 (FA:9 RAH:5 RAW:7) F&L:87 DS:89 RP:89
2 08 305 11593 411 3.6 383 3.3 (258-248-268)
3 09 305 12137 349 2.9 385 3.2 (248-194-250)
3 LACT: 31098M 983F 3.2% 983P 3.2%
AVG. BCA: 253-221-259 +8M -44F +9P

VAL-BISSON DOORMAN -107281711-

MS DELICIOUS APPLE-RED -139236776-

EX-94-2E-USA

BRAEDALE GOLDWYN -10705608-

KEYLAS SID ROXANNA -11156545-

EX-93-3E-CAN

MS:95 (FA:8 RAH:8 RAW:8) F&L:89 DS:96 RP:89
4 08 305 14615 593 4.1 488 3.3 (299-324-311)
5 LACT: 73813M 3122F 4.2% 2552P 3.5%
AVG. BCA: 254-281-268 +16M +40F +27P
6 DAUS: 0 EX, 4 VG, 2 GP GP+100%
• HM All-Ontario 5 Yr. Old '17
• Nom. All-Canadian & HM All-Ontario 4 Yr. Old '16
• HM All-Canadian & Nom. All-American Sr. 3 Yr. Old '15
• All-Ontario Sr. 3 Yr. Old '15
• Res. Grand Champion Autumn Opportunity '15
• Res. Grand Champion Ontario Summer Show '15
• 1 Superior Lactation
• Longtime 60,000 kgs

Bred June 26, 2024 to Angus



Keylas Sid *Roxanna* EX-93 3E
HM ALL-ONTARIO 5 Yr. Old 2017
2nd Dam of Lot 48

3rd Dam: KEYLAS ATLAS ROXANNE VG-85
4th Dam: KEYLAS AEROLINE RHONDA EX-90 2*
5th Dam: KEYLAS LINDY ROBERTA VG-85
6th Dam: KEYLAS STAR ROYAL VG-88 2*
7th Dam: KEYLAS THUNDER ROXANNE VG-85
• Longtime 60,000 kgs

49 Shadyway Redcarpet *Alice*

-CANF 14089688- B: October 27, 2021

Fresh August 08, 2024

WESTCOAST REDCARPET -12843178-

SHADYWAY PORTER ASHLEY -12990232-

GP-82-2YR-CAN

MS:82 (FA:6 RAH:7 RAW:7) F&L:81 DS:85 RP:80

2 00 305 8264 353 4.3 288 3.5 (217-247-234)

3 03 305 10166 451 4.4 353 3.5 (215-255-232)

2 LACT: 21003M 927F 4.4% 743P 3.5%

AVG. BCA: 216-251-233 -25M -6F -4P

SILVERRIDGE V IMAX -12264620-

WESTCOAST MONTANA RIZA 4700 -12589023-

VG-87-4YR-CAN 6*

SILVERSTREAM PORTER -109145511-

SHADYWAY TONKA ALICE -12485773-

VG-86-3YR-CAN

MS:85 (FA:6 RAH:7 RAW:7) F&L:87 DS:88 RP:85

2 01 305 8886 376 4.2 293 3.3 (232-263-238)

2 LACT: 17103M 732F 4.3% 587P 3.4%

AVG. BCA: 232-263-238 +6M +26F +23P

1 DAUS: 0 EX, 0 VG, 1 GP GP+100%

3rd Dam: SHADYWAY FEVER ALISA GP-80

4th Dam: SHADYWAY IGNITER ALLISON GP-81

50 Shadyway Darwin *Maple*

-CANF 14089712- B: March 16, 2022

Fresh August 20, 2024

SIEMERS DARWIN -3141495129-

SHADYWAY P A MOIRA -13720981-

GP-84-1YR-CAN

MS:84 (FA:6 RAH:8 RAW:6) F&L:84 DS:84 RP:85

1 09 184 6039 211 3.5 189 3.1

1 LACT: 6039M 211F 3.5% 189P 3.1%

ENDCO SUPERHERO-ET -3129037603-

SIEMERS SILVER D-ROZZA-ET -3130920214-

PROGENESIS PARKAVENUE -12719193-

SHADYWAY BLOOMFIELD MABEL -12990234-

GP-80-2YR-CAN

MS:79 (FA:3 RAH:6 RAW:7) F&L:81 DS:80 RP:82

1 10 305 10320 431 4.2 329 3.2 (282-317-281)

2 LACT: 18775M 760F 4.0% 622P 3.3%

AVG. BCA: 238-260-245 -5M +3F +7P

1 DAUS: 0 EX, 0 VG, 1 GP GP+100%

3rd Dam: SHADYWAY SOLOMON MOIRA GP-82

51 Shadyway Solarpower *Sunny*

-CANF 14410659- B: May 19, 2022

Fresh August 20, 2024

VOGUE SOLARPOWER -40001153-

OH-RIVER-SYC CRUSHABULL-ET -313145001-

3rd Dam: SHADYWAY WINDBROOK SHARON GP-80
4th Dam: SHADYWAY BONAIR SELWYN GP-80

RI-VAL-RE BNDS SUNRISE-ET -3138102702-
EX-90-2E-CAN

SHADYWAY DRYDEN SPARKIE -13720992-

PROGENESIS DRYDEN -12719072-

SHADYWAY UNIX SPOOKY -13239514-

52 Shadyway Alongside *Avery*

-CANF 14410660- B: May 21, 2022

Fresh September 01, 2024

BRABANTDALE ALONGSIDE -42002416-

WALNUTLAWN SIDEKICK -12508113-

3rd Dam: SHADYWAY TONKA ALICE VG-86
4th Dam: SHADYWAY FEVER ALISA GP-80
5th Dam: SHADYWAY IGNITER ALLISON GP-81

BRABANTDALE JACOBY ALBANIA -42002063-
VG-86-2YR-CAN

SHADYWAY P A AUGUST -13720994-

PROGENESIS PARKAVENUE -12719193-

SHADYWAY PORTER ASHLEY -12990232-
GP-82-2YR-CAN
MS:82 (FA:6 RAH:7 RAW:7) F&L:81 DS:85 RP:80
2 00 305 8264 353 4.3 288 3.5 (217-247-234)
3 03 305 10166 451 4.4 353 3.5 (215-255-232)
2 LACT: 21003M 927F 4.4% 743P 3.5%
AVG. BCA: 216-251-233 -25M -6F -4P

53 Shadyway Medalist *Tally*

-CANF 14410662- B: June 10, 2022

Bred July 11, 2024

TAPPENVALE MEDALIST -136333321-

SIEMERS ROZUME-ET -3144883244-

3rd Dam: SHADYWAY JETTAIR TILDEN GP-82
4th Dam: SHADYWAY LAVANGUARD TANSEY GP-81

SHADYWAY MIDNIGHT TIFFANY -13239552-

G-78-2YR-CAN

MS:81 (FA:4 RAH:5 RAW:7) F&L:76 DS:76 RP:78

2 00 305 10170 390 3.8 312 3.1 (268-277-258)

2 LACT: 15405M 585F 3.8% 470P 3.1%

AVG. BCA: 268-277-258 +25M +16F +15P

TAPPENVALE MISS UNIVERSE -1307369-

EX-92-5YR-CAN 3*

PROGENESIS MIDNIGHT -12529248-

SHADYWAY CAPITAL GAIN TILLEY -12634658-

54 Henros Alcove *4731*

-CANF 14445534- B: April 16, 2022

Fresh August 23, 2024

WESTCOAST ALCOVE -12638218-

S-S-I MONTROSS DUKE-ET -3125201993-

HENROS ALVAREZ 3774 50% -13276455-

G-76-2YR-CAN

MS:80 (FA:5 RAH:5 RAW:4) F&L:71 DS:77 RP:77

2 11 305 10574 507 4.8 355 3.4 (241-313-254)

1 LACT: 12740M 611F 4.8% 438P 3.4%

AVG. BCA: 241-313-254 +9M +49F +10P

GOLD-N-OAKS MVP ARIA2815-ET -74072763-

VG-88-4YR-CAN 2*

S-S-I LA SYRACUSE ALVAREZ-ET -3136176233-

55**Henros Lambeau** *4741*

-CANF 14492382- B: April 26, 2022

*Fresh August 28, 2024***WESTCOAST LAMBEAU -13318778-****PINE-TREE-I PURSUIT -12857690-****HENROS ELECTRIC 4059 -13700665-**

1 11 305 9517 437 4.6 397 3.1 (252-312-248)

1 LACT: 11199M 519F 4.6% 358P 3.2%

AVG. BCA: 252-312-248 +20M +48F +4P

COMESTAR LAUMABIA DOC -110840239-**STE ODILE ELECTRIC -12648423-****HENROS CALLEN 3446 -13031135-**

GP-80-2YR-CAN

MS:80 (FA:4 RAH:7 RAW:5) F&L:78 DS:85 RP:80

56**Henros Aptitude** *4769*

-CANF 14492410- B: May 21, 2022

*Fresh August 17, 2024***BOLDI V APTITUDE -12020854-****DE-SU MG DAVINCI 11288-ET -70626040-**

3rd Dam: HENROS RALEIGH 2740 GP-82

BOLDI V S G EPIC ASTER -11151272-

VG-85-2YR-CAN 6*

HENROS MISSILE 3823 -13495286-

G-79-2YR-CAN

MS:81 (FA:6 RAH:5 RAW:6) F&L:73 DS:83 RP:82

2 10 305 11022 438 4.0 357 3.2 (256-275-259)

1 LACT: 11679M 471F 4.0% 382P 3.3%

AVG. BCA: 256-275-259 +23M -2F +17P

S-S-I MONTROSS MISSLE-ET -3124584691-**HENROS LEGOLAS 3262 -12803675-**

G-78-2YR-CAN

MS:79 (FA:7 RAH:4 RAW:7) F&L:80 DS:76 RP:74

1 DAUS: 0EX, 0 VG, 0 GP GP+100%

57

Henros Metallica 4773

-CANF 14492414- B: June 02, 2022

Fresh September 01, 2024

PROGENESIS METALLICA -13353639-

PEAK ALTAEXPLOSION -3141281491-

PROGENESIS GUARANT MILLIONS -12857958-
EX-91-3E-CAN 1*

HENROS BARDO 4107 -13700713-

BENNER BARDO -11951553-

HENROS EPIC 3168 -12803581-
GP-82-2YR-CAN
MS:80 (FA:3 RAH:7 RAW:7) F&L:85 DS:80 RP:83

58

Henros Retrolook 4787

-CANF 14492428- B: June 14, 2022

Fresh September 08, 2024

WESTCOAST RETROLOOK -13442778-

PROGENESIS MAESTRO -12949010-

WESTCOAST ALCOVE RIZA 7512 -13127645-
EX-92-5YR-CAN 2*

HENROS BRAWLER 3551 -13031240-
GP-82-2YR-CAN
MS:82 (FA:6 RAH:7 RAW:6) F&L:81 DS:86 RP:84

GEN-I-BEQ BRAWLER -104854291-

HENROS NICETY 2984 -12599380-
G-76-2YR-CAN
MS:81 (FA:4 RAH:4 RAW:6) F&L:78 DS:83 RP:40

59**Hidden-Lane Fuel** *Edna*

-CANF 14255388- B: October 02, 2021

Fresh August 20, 2024**MELARRY FUEL-ET -13953374-****S-S-I MONTROSS DUKE-ET -3125201993-**

3rd Dam: WHIRL CREEK BALTIMOR ELMO EX-90 2E

HIDDEN-LANE LAUTRUST ETHER -13155330-

GP-83-2YR-CAN

MS:81 (FA:7 RAH:6 RAW:5) F&L:85 DS:83 RP:86

1 10 305 9159 355 3.9 302 3.3 (238-247-246)

2 LACT: 10930M 409F 3.8% 355P 3.3%

AVG. BCA: 238-247-246 -16M -13F -6P

MELARRY KINGBOY FUDGIE-ET -59588213-

EX-90-6YR-USA

COMESTAR LAUTRUST -107359260-**HIDDEN-LANE MOGUL ELITA -12626347-**

EX-91-2E-CAN

MS:92 (FA:9 RAH:8 RAW:8) F&L:89 DS:95 RP:93

4 03 301 12258 481 3.9 383 3.1 (240-256-239)

5 LACT: 50285M 1976F 3.9% 1587P 3.2%

AVG. BCA: 233-245-231 -22M -10F -23P

1 DAUS: 0 EX, 0 VG, 1 GP GP+100%

60**Hidden-Lane Noble** *Felecia*

-CANF 14255410- B: March 05, 2022

Fresh September 06, 2024**MR SPRING NOBLE-ET -3132349851-****WESTENRADE ALTASPRING -949033666-**

3rd Dam: ROBERN FORK FRAN VG-85

4th Dam: ROBERN GOLDWYN FANCY VG-85

5th Dam: DNA OUTSIDE FANTA VG-88

• 1 Superior Lactation

• Longtime 80,000 kgs

HIDDEN-LANE DELTA FRECKLE -13155294-

GP-84-3YR-CAN

MS:83 (FA:4 RAH:6 RAW:7) F&L:85 DS:84 RP:86

1 11 305 10396 403 3.9 339 3.3 (269-282-276)

3 00 305 12927 478 3.7 414 3.2 (286-288-288)

4 04 305 12559 508 4.0 417 3.3 (263-285-273)

3 LACT: 42837M 1724F 4.0% 1446P 3.4%

AVG. BCA: 273-285-279 +16M +28F +22P

MS DELICIOUS NIGHTOUT 3-ETN -3123885856-

VG-87-4YR-USA

MR MOGUL DELTA 1427-ET -72128216-**TRINAL KINGBOY FRENZY -12626336-**

VG-87-3YR-CAN

MS:88 (FA:7 RAH:8 RAW:8) F&L:87 DS:86 RP:84

3 08 281 11495 439 3.8 365 3.2 (239-248-240)

3 LACT: 30870M 1181F 3.8% 1009P 3.3%

AVG. BCA: 242-251-251 -19M -13F -5P

1 DAUS: 0 EX, 0 VG, 1 GP GP+100%

61 Hidden-Lane Redrock *Mirand*

-CANF 14438043- B: May 03, 2022

Fresh August 20, 2024

REDROCK-VIEW KLUTCH-ET -3138310311-

HIDDEN-LANE CHARIOT MYRANDA -13155298-

GP-81-2YR-CAN

MS:80 (FA:7 RAH:5 RAW:5) F&L:82 DS:83 RP:82
2 01 287 8712 393 4.5 284 3.3 (226-275-231)
3 00 305 11002 429 3.9 356 3.2 (251-265-252)
2 LACT: 19770M 824F 4.2% 642P 3.2%
AVG. BCA: 239-270-242 -7M +17F -2P

S-S-I MONTROSS JEDI-ET -3123886035-

REDROCK-VIEW KINGBOY 367-ET -73931495-
EX-90-6YR-USA

EILDON-TWEED MOD CHARIOT-ET -3130681781-

ANDITA CINDER MAPLE -12776440-

VG-85-3YR-CAN

MS:85 (FA:6 RAH:7 RAW:7) F&L:86 DS:82 RP:85
3 10 305 13399 487 3.6 420 3.1 (274-271-273)
3 LACT: 43367M 1675F 3.9% 1405P 3.2%
AVG. BCA: 270-276-269 +10M +10F +12P
1 DAUS: 0 EX, 0 VG, 1 GP GP+100%

3rd Dam: ANDITA FEVER MAZE EX-90 2E

• 2 Superior Lactations

• Longtime 120,000 kgs

4th Dam: ANDITA DUNDEE ROSE VG-85 5*

5th Dam: BARBHOME RUDOLPH ROSALYN EX-90 2E

• Longtime 100,000 kgs

6th Dam: BARBHOME JETHRO FLOSSIE EX 4E 5*

• Longtime 80,000 kgs

62 Vintage Hanley *Marigold*

-CANF 14290738- B: February 28, 2022

Fresh August 17, 2024

SIEMERS HANLEY-ET -3143986262-

VINTAGE PRETENDER MARIA -13629548-

GP-82-2YR-CAN

MS:82 (FA:5 RAH:3 RAW:7) F&L:81 DS:84 RP:80

SANDY-VALLEY CHALLENGER-ET -310616169-

SIEMERS LBA HANINA 28047-ET -3144882559-
EX-91-4YR-USA

PROGENESIS PRETENDER -12648392-

VINTAGE CAPITAL GAIN MELANIE -12710756-

GP-83-4YR-CAN

MS:87 (FA:4 RAH:6 RAW:7) F&L:84 DS:79 RP:81
4 01 305 12699 459 3.6 366 2.9 (263-258-239)
3 LACT: 35894M 1346F 3.7% 1052P 2.9%
AVG. BCA: 271-276-249 -16M -16F -40P

3rd Dam: VINTAGE DEDUCTIVE MODEL EX-91 5E

• 1 Superior Lactation

• Longtime 80,000 kgs

4th Dam: VINTAGE LAVANGUARD MAVEN VG-86

5th Dam: VINTAGE DUNDEE MELANIE VG-85

6th Dam: VINTAGE ALLEN MELODY GP-82

7th Dam: VINTAGE CHAMPION MEMORY VG-88 2*

• Longtime 60,000 kgs

8th Dam: VINTAGE LEADER MARGO VG-88 3*

• Longtime 60,000 kgs

63 Calgroleau Sandam *0217*

-CANF 121090217- B: January 16, 2023

Fresh August 27, 2024

OCD LIMELIGHT SANDMAN -3206349981-

VOGUE LIMELIGHT -40000062-

OCD RESOLVE SOY 44699-ET -3144882559-

CALGROLEAU BANDARES MERVYNE -111580717-

WA-DEL YODER BANDARES-ET -143189741-

CALGROLEAU BREWMASTER MERVYA -109654679-

64 Summitholm Logistic *Imam*

-CANF 14191844- B: August 29, 2021

*A1A2

Bred January 30, 2024 to Angus.

COOKIECUTTER LOGISTICS-ET -3200122612-

S-S-I PR RENEGADE-ET -3142352961-

QUIET-BROOK-D HELX LADIX -3139198567-

SUMMITHOLM ELLIOT IMAC -12882962-

1 10 305 11470 485 4.2 381 3.3 (314-357326)

2 LACT: 0158M 848F 4.2% 656P 3.3%

AVG. BCA: 314-357-326 +6M +28F +10P

DG ALBERO ELLIOTT -727981864-

SUMMITHOLM TROY IHOP -12527519-

GP-82-2YR-CAN

MS:82 (FA:5 RAH:6 RAW:7) F&L:82 DS:83 RP:83

4 02 305 14031 620 4.4 680 3.4 (296-350-316)

6 LACT: 82043M 3578F 4.4% 2805P 3.4%

AVG. BCA: 282-328-299 -23M -5F -10P

• 1 Superior Lactation

• Longtime 60,000 kgs

3rd Dam: SUMMITHOLM BOOKEL IMPATIENS GP-83

4th Dam: SUMMITHOLME BUTZE IPOD GP-83

• 1 Superior Lactation

5th Dam: SUMMITHOLM OTTO IMMUNE GP-83 2*

6th Dam: SUMMITHOLME TITANIC INGRID VG-85 1*

• 5 Superior Lactations

• 1 Super 4

• Longtime 120,000 kgs

Index

A H E MIRAND LORRIE.....	27	POPLARVALE DOC MORGAN.....	16
APPLEVUE DOORMAN 557.....	26	POPLARVALE GORDY KANDY.....	25
APPLEVUE DOORMAN MADDIE.....	37	POPLARVALE HANANS LYNDSAY.....	20
BECKRIDGE DIAMONDBACK RORY.....	48	POPLARVALE HANANS TAWNYA.....	22
CALGROLEAU SANDAM 0217.....	63	POPLARVALE HANANS TREHA.....	23
CHLOEMEADOW MIAMI JASMINE.....	39	POPLARVALE KING DOC MERYL.....	24
CHLOEMEADOW NUMERO UNO TEXAS.....	40	POPLARVALE PICASSO BRYNLEE-P.....	19
CROWNBROOK DELTA LAMBDA JOANNE.....	33	POPLARVALE SWINGMAN LIVANA.....	15
DE HAAN BOMBERO 101.....	31	POPLARVALE UNIX LUCIA.....	5
DUSTYLAND AMMO 510.....	47	SHADYWAY ALONGSIDE AVERY.....	52
DUSTYLAND APPLICABLE LAURAYNA.....	1	SHADYWAY DARWIN MAPLE.....	50
DUSTYLAND DELTA 508.....	3	SHADYWAY MEDALIST TALLY.....	53
DUSTYLAND DELTA ANNA.....	35	SHADYWAY REDCARPET ALICE.....	49
DUSTYLAND DELTA CAPP 569.....	7	SHADYWAY SOLARPOWER SUNNY.....	51
DUSTYLAND DELTA DEANNA.....	46	SUMMITHOLM LOGISTIC IMAM.....	64
DUSTYLAND DELTA LAMBDA 551.....	38	VINTAGE HANLEY MARIGOLD.....	62
DUSTYLAND DELTA LAMBDA 559.....	13	VOGUE YODA LINA 523.....	4
DUSTYLAND DELTA LATISHA.....	2	WAYBRU UNSTOPABULL SWEETISH R.....	45
DUSTYLAND DELTA LEONA.....	9		
DUSTYLAND FUEL 578.....	44		
DUSTYLAND FUEL ALISHA.....	12		
DUSTYLAND FUEL GINA 573.....	11		
DUSTYLAND SILVER CALLIE 462.....	6		
DUSTYLAND UNSTOPABULL 577.....	43		
ELWILL SKYLINE 415.....	41		
FLORENDALE JELLO RUSTY.....	36		
HENROS ALCOVE 4731.....	54		
HENROS APTITUDE 4769.....	56		
HENROS LAMBEAU 4741.....	55		
HENROS METALLICA 4773.....	57		
HENROS RETROLOOK 4787.....	58		
HIDDEN-LANE FUEL EDNA.....	59		
HIDDEN-LANE LAMBDA MASTER.....	30		
HIDDEN-LANE NOBLE FELECIA.....	60		
HIDDEN-LANE REDROCK MIRAND.....	61		
HIDDEN-LANE SIDEKICK DARLING.....	28		
HODGLYNN SOLOMON ANABEL.....	34		
INGHOLM HOTLINE CASH.....	42		
MAPEL WOOD BREWMASTER LOCKET.....	10		
MAPEL WOOD CONTENDER LEA.....	8		
MEDALIES IMPRESSION TESS.....	29		
PONDBANK WICKHAM CADABRA.....	32		
POPLARVALE A2P2 BLISS-P.....	14		
POPLARVALE ALCOVE BEAUTIFUL.....	21		
POPLARVALE BAROLO LYNNEANNE.....	18		
POPLARVALE DELTA MALINA.....	17		



Thank you...

