



Han Hansen

GENETIC DESTINATIONS ONLINE SALE

SATURDAY, OCTOBER 14, 2023

WALKERDAIRYSALES.COM

Welcome!

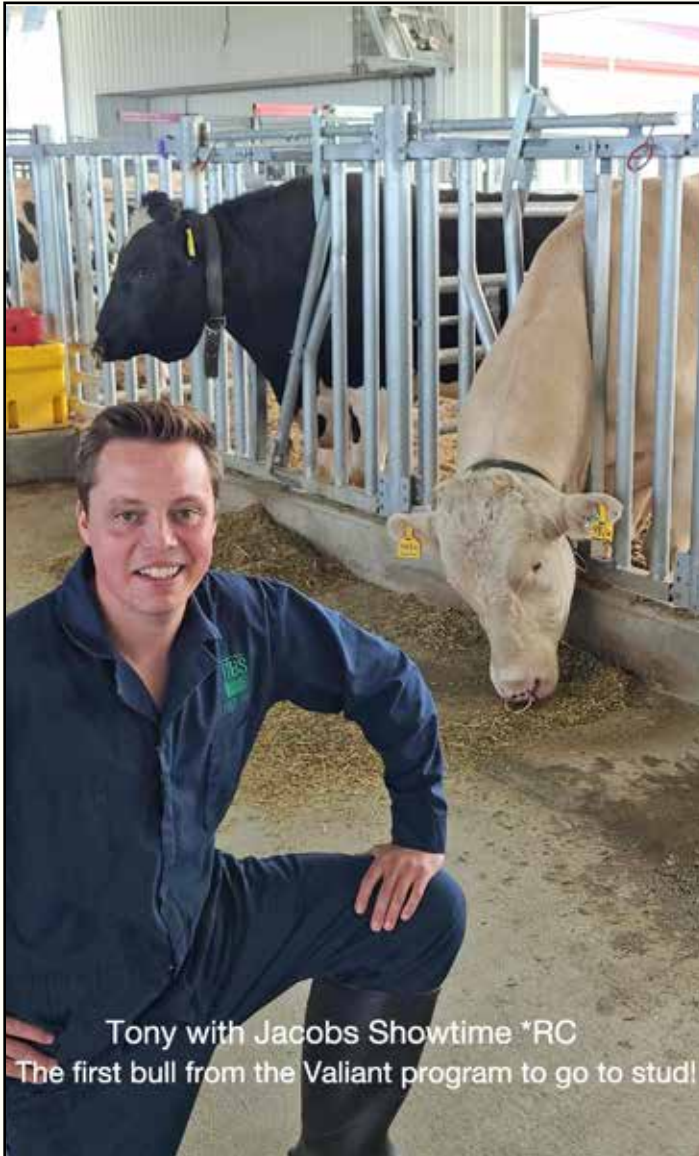

Tony with Jacobs Showtime *RC
The first bull from the Valiant program to go to stud!

Where to start! It truly has been a whirlwind the last few years. Ups, downs, highs, lows. One thing that the industry has taught me is the level of support and passion within is tremendous. The people you meet is second to none worldwide, with one common love; the Holstein cow.

I can't thank everyone enough for supporting us over the years, challenging my thinking, and helping me grow the genetic portfolio we have to offer today; Mentors, Family, Friends, and Partners.

As we get ready to show you the best we have to offer under the fairly new "Valiant" prefix, I hope everyone can respect the variety we've put together over the years. Marketing great cattle on all fronts has been a childhood dream that is coming true. We strive to be at the top end of Polled, Red, Genomics, Genomic type, crossover genetics and Elite pedigreed cattle. With 10

bulls in AI and Embryos sold to over 10 countries to date, we hope everyone sees value in what these genetics can generate in multi generational revenue. Variety, Variety, Variety! We hope this group of live cattle and embryos is just that; something for everyone. Wherever your compass points, we hope to suit your needs.

-Tony van Lith
Valiant Dairy Genetics ~ Your Genetic Destination!

GENETIC DESTINATIONS ONLINE SALE

SATURDAY, OCTOBER 14, 2023 • AYLMEER, ON

Bidding opens Wednesday, October 11, 2023 at 8:00am ET
Soft Close begins at 12:00 Noon ET on Saturday, October 14, 2023

SALE HOST: VALIANT GENETICS & PARTNERS

Tony van Lith • 519-532-1776 • tvanlith@outlook.com

Schedule of Events:

•• Cattle will be available for viewing Friday & Saturday, October 13-14, 2023 ••
at Walker Dairy Sales • 50828 Talbot Line • Aylmer, ON N5H 2R1

Wednesday, October 11th • 8:00am ET • Genetic Destinations Sale bidding opens
Saturday, October 14th • 12:00 Noon ET • Genetic Destinations Sale closing begins

Sale Contacts:

Adam Hodgins.....	+1 226-930-0166	Joel Phoenix.....	+1 905-852-8062
Justin Velthuis.....	+1 613-327-4288	Russel Gammon.....	+1 226-751-3618
Jimmy Doan.....	+1 519-777-9389	Nicolas Lalande.....	+1 514-268-4614
Ethan McMillan.....	+1 705-653-7445	Andrew DenHaan.....	+1 705-440-6010
Lars Zeldenryk.....	+1 519-852-0130	Keeton Jones.....	+1 519-535-4150
Matt Forestell.....	+1 705-768-3460	Sam Grandy.....	+1 905-441-6058
John Weaver.....	+1 519-318-6302	Laurent Lambert.....	+1 819-371-5798 (Québec)
George Mason.....	+1 519-535-0497	PO Lehoux.....	+1 418-997-7055 (Québec)
Matt Walker.....	+1 519-670-1060	Martin Rypma.....	+1 604-309-8651 (W. Canada)
Brent Howe.....	+1 519-282-5245	Ian Crosbie.....	+1 306-631-3466 (W. Canada)
Jeff Stephens.....	+1 905-317-8252	Duane Zimmer.....	+1 780-678-6373 (W. Canada)
Kyle Stockdale.....	+1 705-872-2193	Willem VanderLinde....	+1 403-302-1527 (W. Canada)
Josh Karn.....	+1 519-532-4705	Nick Isenschmid.....	+1 204-381-6300 (W. Canada)
Eric Salonen.....	+1 519-803-3722	Andrew King.....	+1 360-981-3801 (USA)
Pieter Schuurmans.....	+1 519-788-0526	Bill Rauen.....	+1 563-607-0694 (USA)
Andrew VanderSpek.....	+1 226-228-7567	Abe Light.....	+1 315-651-7410 (USA)
Alex Mcintosh.....	+1 519-421-8341	Jeffrey Bewley.....	+1 859-699-2998 (USA)
Chad McIntosh.....	+1 519-536-1536	Graham Kirby.....	+44(0)7715 478622 (UK)
Adam Zehr.....	+1 519-801-8506	Paul Murphy.....	+353876295404 (UK)
Jim Stanton.....	+1 519-859-3242	Callum Moscript.....	+61 408 949 801 (AUS)
Keaton Phoenix.....	+1 905-904-0844	Francisco Rodriguez.....	+1 608 3389728 (SA)

Sale Managed By:



50828 Talbot Line
Aylmer, ON N5H 2R1
Email: cows@walkerdairy.ca
Phone: 519-765-2406
www.walkerdairysales.com

Sale Host:



Valiant Dairy Genetics & Partners
Tony van Lith • 519-532-1776

GENETIC DESTINATIONS



PROGENESIS CHALLENGE EMBRACE VG-87-CAN
2ND DAM OF LOTS 1 & 2



MAIN-DRAG RUBICON EMAIL EX-91 2E
4TH DAM OF LOTS 1 & 2

Lot 1

CALMAC VALIANT ZOAR EMBLEM

CAN 14584129 *A1A2 *BB

Born: June 6, 2023 Herd ID: 597

GLPI +3771 Conf +8 MS +6

GTPI +3056 +1050M +119F +65P +967NMS

PTA +2.19T +1.57UDC +.89FLC 8/23

- Possibly the highest GLPI to sell in Canada!
- Embryo interest from Japan!

Claynook Zoar

CAN 13601311 *A2A2 *TY *TV

PTA +1287M +116F +70P 82R 8/23

PTA +911NM +.23%F +.10%P

PTA +3.0PL 3.06SCS -1.7DPR 1.8%DCE

PTA +2.89T +1.46UDC +1.148LC 80R 8/23

GTPI +3058

Calmac Valiant Perfect Embrace

CAN 14126430

GLPI +3540 Pro\$ +3116 Conf +5 MS +4

GTPI +3006 +1257M +114F +64P +949NMS

PTA +1.61T +1.58UDC +1.38FLC 8/23

- Due in March 2024

- Full sister sold for €60,000 (\$90,000 CDN)

Lot 2

CALMAC VALIANT ZOAR EMULATE

CAN 14584127 *A1A2 *BE

Born: June 3, 2023 Herd ID: 595

GLPI +3626 Pro\$ +3154 Conf +7 MS +4

GTPI +2951 +1564M +99F +68P +874NMS

PTA +2.28T +1.53UDC +1.47FLC 8/23

- SHOW TYPE!
- Embryo selling potential!

Sandy-Valley R Conway-ET

840 3148929379 GM 8/23 *TY *TV

PTA +454M +101F +49P 99R 8/23

PTA +1.99T +1.53UDC +1.78FLC GTPI +2959G

Claynook Zeeta Pursuit

CAN 13438631 VG-85-CAN

2-07 2x 365d 35404 4.9 1735 3.8 1349

3-10 2x 105d 14290 4.6 664 3.3 467 RIP

Siemers Rengd Perfect-ET

840 3200124761 *TY *TV

PTA +1005M +95F +57P 98R 8/23

PTA +2.66T +2.40UDC +2.30FLC GTPI +3084G

Progenesis Challen Embrace

CAN 13269480 VG-87-4YR-CAN VG-87-MS

GLPI +3275 GTPI +2829 +1033M +81F +52P

3-07 2x 365d 40435 4.5 1823 4.8 1526

1-09 2x 365d 31607 4.0 1268 3.6 1122

VALIANT DAIRY GENETICS & CALMAC HOLSTEINS
636389 14TH LINE
WOODSTOCK, ON N4S 7W2
519-532-1776

3rd Dam

Main-Drag Helix Emmitt-ET VG-87-CAN 2*

3-09 2x 323d 28988 5.0 1448 3.4 985

4th Dam

Main-Drag Rubicon Email EX-91 EEVEE 2E

3-09 3x 365d 44440 4.1 1822 3.3 1462

Life: 2070d 213830 4.3 9115 3.5 7449

5th Dam

Winterhlm-WG Emotional VG-88 EEVVV

6-01 3x 358d 41260 3.9 1605 3.0 1218

Life: 1950d 194210 3.7 7144 3.1 5927

Winterhlm-WG Bax Elated-ET EX-92 EEEEE GMD

6-07 3x 365d 51600 3.8 1973 3.0 1532

Life: 1709d 197720 3.6 7177 3.2 6234

Winterhlm-WG B G Elation-ET EX-93 EX-MS 2E

5-01 3x 365d 41730 3.2 1348 3.4 1418

Ridgedale Emotion-ET EX-90 VEEVE 2E

4-00 2x 365d 27600 3.5 967 3.4 932

Ridgedale Emera EX-95 EEEEE 4E

8-00 2x 365d 34200 4.0 1374 3.2 1098

Life: 2332d 178150 4.1 7309 3.4 6011

Ridgedale Emma-ET VG-88 VEVVE

Ridgedale Fond Example EX-95 EEEEE 3E GMD

Next four dams VG & EX!

GENETIC DESTINATIONS



BEERZEDAAL HIPO PERFECT
FULL SISTER TO LOT 3

High Seller on 2023 German Masters Sale



PROGENESIS CHALLENGE EMBRACE VG-87-CAN
DAM OF LOTS 3 & 4

Lot 3

VALIANT CALMAC PERFECT EMBLEM

CAN 14224460 *A1A2 *BB

Born: February 4, 2022 Herd ID: 1375

GLPI +3504 Pro\$ +3051 Conf +6 MS +7

GTPI +3053 +1715M +93F +68P +932NM\$

PTA +2.31T +2.31UDC +1.42FLC 79R 8/23

• Bred: September 9, 2023 to Bomaz Martini-PP-ET

• Full sister €60,000 (\$90,000 CDN) top seller at 2023 German Masters Sale!

Siemers Rengd Perfect-ET

840 3200124761 *TY *TV

PTA +1005M +95F +57P 98R 8/23

PTA +883NM +.19%F +.09%P

PTA +4.6PL 2.89SCS +.6DPR 1.8%DCE

PTA +2.66T +2.40UDC +2.30FLC 95R 8/23

GTPI +3084G GMLPI +3702

Progenesis Challen Embrace

CAN 13269480 VG-87-4YR-CAN VG-87-MS

GLPI +3275 GTPI +2829 +1033M +81F +52P

3-07 2x 365d 40435 4.5 1823 4.8 1526

1-09 2x 365d 31607 4.0 1268 3.6 1122

Lot 4

VALIANT CALMAC SMOKE EMBRACE

CAN 14469274 *A1A2 *BE

Born: January 10, 2023 Herd ID: 266

GLPI +3581 Pro\$ +3294 Conf +3 MS +5

GTPI +3078 +1574M +112F +71P +1023NM\$

PTA +1.88T +2.18UDC +.82FLC 77R 8/23

• Highest GTPI to sell at auction in Canada!

Cookiecutter Holysmokes-ET

840 3212874372 *TY *TV

PTA +1506M +106F +71P 81R 8/23

PTA +1025NM +.16%F +.08%P

PTA +4.6PL 2.73SCS -.8DPR 2.3%DCE

PTA +2.04T +2.22UDC +1.20FLC 80R 8/23

GTPI +3115G GLPI +3660

Sandy-Valley Challenger-ET

840 3140616169 VG-85-CAN

PTA +599M +76F +32P 99R 8/23

PTA +1.75T +2.60UDC +.23FLC GTPI +2801

Main-Drag Helix Emmit-ET

840 3139198542 VG-87-CAN 2*

GLPI +3155 GTPI +2708 +1092M +99F +42P

3-09 2x 323d 28988 5.0 1448 3.4 985

VALIANT DAIRY GENETICS & CALMAC HOLSTEINS
636389 14TH LINE
WOODSTOCK, ON N4S 7W2
519-532-1776

3rd Dam

Main-Drag Rubicon Email EX-91 EEEVEE 2E

3-09 3x 365d 44440 4.1 1822 3.3 1462

Life: 2070d 213830 4.3 9115 3.5 7449

4th Dam

Winterhlm-WG Emotional VG-88 EEVVV

6-01 3x 358d 41260 3.9 1605 3.0 1218

Life: 1950d 194210 3.7 7144 3.1 5927

5th Dam

Winterhlm-WG Bax Elated-ET EX-92 EEEEE GMD

6-07 3x 365d 51600 3.8 1973 3.0 1532

Life: 1709d 197720 3.6 7177 3.2 6234

Winterhlm-WG B G Elation-ET EX-93 EX-MS 2E

5-01 3x 365d 41730 3.2 1348 3.4 1418

Ridgedale Emotion-ET EX-90 VEEVE 2E

4-00 2x 365d 27600 3.5 967 3.4 932

Ridgedale Emera EX-95 EEEEE 4E

8-00 2x 365d 34200 4.0 1374 3.2 1098

Life: 2332d 178150 4.1 7309 3.4 6011

Ridgedale Emma-ET VG-88 VEVVE

2-07 2x 365d 29680 3.6 1062 3.2 954

Ridgedale Fond Example EX-95 EEEEE 3E GMD

7-04 2x 365d 46050 3.8 1741 2.8 1267

Next four dams VG & EX!

GENETIC DESTINATIONS



ERBACRES SNAPPLE SHAKIRA-ET EX-97-3E-CAN
3RD DAM OF LOT 5

Grand Champion, International Holstein Show 2023



MORNINGMIST VALIANT KD SHEILA
SELLS AS LOT 5

Lot 5

VALIANT DAIRY GENETICS & MORNINGMIST HOLSTEINS
636389 14TH LINE
WOODSTOCK, ON N4S 7W2
519-532-1776

Woodcrest King Doc

840 3132417775 Excellent-90 GM 12/21 *TY *TV
PTA +1584M +68F +54P 99R 8/23
PTA +625NM +.02%F +.02%P
PTA +3.6PL 3.12SCS -1.6DPR 2.2%DCE
PTA +3.24T +2.15UDC +2.15FLC 99R 8/23
GTPI +2802G GLPI +3134 Conf +9

Jacobs Ashby Shally

CAN 120600809 VG-87-2YR-CAN VG-87-MS (max)
GLPI +3123 Conf +9 MS +5
2-01 2x 190d 14663 3.7 549 3.3 481 RIP

MORNINGMIST VALIANT KD SHEILA

CAN 14456840 *A1A1 *AB
Born: March 1, 2023 Herd ID: 524
GLPI +3151 Conf +9 MS +6
GTPI +2617 +448M +60F +38F 81R 8/23
PTA +3.17T +2.05UDC +1.26FLC
• Bull dam potential with show type!

Morningview McC Kingboy-ET

72044077 Excellent-92 *TV *TL *TY *TD
PTA +911M +22F +23P 99R 8/23
PTA +1.80T +1.49UDC +.21FLC GTPI +2310G

WBC-ZBW Mack Daddy-ET

840 3012506777 Very Good-88
3-01 3x 365d 39560 3.3 1303 3.4 1355
1-11 3x 365d 37410 3.1 1154 3.2 1188

ST Gen D-Lambda Ashby-ET

840 3132353099 *A2A2 *BB
PTA -40M +55F +28P 94R 8/23
PTA +2.76T +2.52UDC +1.28FLC GTPI +2637

Jacobs Unix Shania

CAN 110828745 VG-87-4YR-CAN VG-88-MS
4-03 2x 247d 23660 4.8 11443.6 844 RIP

3rd Dam

Erbacles Snapple Shakira-ET EX-97-3E-CAN 2*

4-11 2x 365d 35567 4.8 1711 3.8 1367
• Supreme Champion, WDE 2023, 2021
• Grand Champion, International Show 2023
• Supreme Champion, RAWF 2021
• AA Aged Cow & AC Mature Cow 2021
• All-Canadian 5-Year-Old 2020
• All-American Junior 3-Year-Old 2018

4th Dam

Miss Apple Snapple-Red-ET EX-96 EEEEE 2E

4-02 2x 365d 38030 4.1 1547 3.7 1413
• All-American R&W 125,000 Lb Cow 2020
• All-American R&W 4-Year-Old 2017

KHW Regiment Apple-Red-ET EX-96 4E 41*

9-01 2x 365d 36750 4.3 1582 3.3 1211
Life: 2898d 240640 4.7 11394 3.7 9013
• All-American R&W 125,000 Lb Cow 2013

Kamps-Hollow Altitude-ET EX-95 2E DOM 2*

Life: 1844d 144460 4.4 6295 3.7 5288

Clover-Mist Alisha-ET EX-93 3E DOM

Life: 2999d 226470 4.7 10659 3.6 8149

Clover-Mist Augy Star-ET EX-94 4E DOM

7-10 2x 365d 43140 5.0 2136 3.3 1421

Life: 2486d 206250 4.7 9793 3.5 7187

D-R-A August EX-96 4E DOM

Life: 3443d 190200 4.4 8281 3.5 4818

• Nominated All-American Aged Cow 1986
Next two dams Excellent!

GENETIC DESTINATIONS

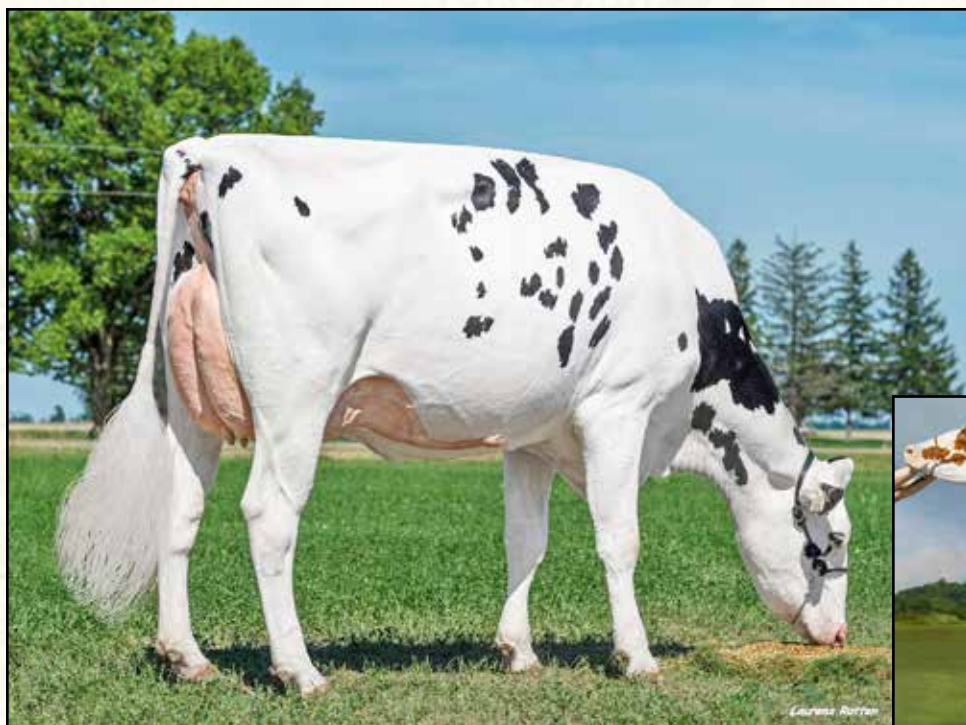

MILKSOURCE DEFIANT SNAP-ET VG-87-CAN
DAM OF LOT 6



MISS APPLE SNAPPLE-RED-ET EX-96 2E
2ND DAM OF LOT 6
All-American R&W 125,000 Lb Cow 2020

Lot 6

VALIANT DAIRY GENETICS & MATTHEW FORESTELL
636389 14TH LINE
WOODSTOCK, ON N4S 7W2
519-532-1776

Farnear Delta-Lambda-ET

840 3125993715 GM 12/20 *TY*TV
PTA +1347M +52F +48P 99R 8/23
PTA +4.5PL 2.76SCS +.0DPR 2.1%DCE
PTA +2.68T +2.81UDC +.90FLC 99R 8/23
GTPI +2829G GLPI +3717 Conf +14 MS +10

Milksource Defiant Snap-ET

840 3132912559 VG-87-2YR-CAN VG-87-MS *RDC
4-03 2x 365d 29099 3.7 1082 3.4 988
2-07 2x 365d 22749 3.6 818 3.3 747

VALIANT FORESTELL SNAP ATTACK

CAN 14469282 *A1A1 *AB *RDC
Born: March 1, 2023 Herd ID: 274
GLPI +2845 Conf +9 MS +7
GTPI +2346 +2.60T +2.39UDC +1.15FLC 8/23
• Four fresh sisters in New Zealand making waves!
• Show type & global marketability!

Mr Mogul Delta 1427-ET

72128216 GM 8/20 *TY*TV
PTA +891M +55F +32P 99R 8/23
PTA +1.13T +1.76UDC +.37FLC GTPI +2607G

EDG Lorette Uno 2198-ET

72437745 Excellent-91 2E
4-02 2x 330d 31660 4.1 1289 3.6 1128
Life: 1540d 131380 3.9 5183 3.6 4699

Scientific B Defiant-ET

141123484 Very Good-87 *RC*TV*TL*TY*TD
PTA +84M -49F -13P 99R 8/23
PTA +2.61T +1.70UDC +.86FLC GTPI +1660G

Miss Apple Snapple-Red-ET

72506364 Excellent-96 EEEEE 2E
4-02 2x 365d 38030 4.1 1547 3.7 1413
Life: 1472d 141840 4.1 5823 3.8 5106
• All-American R&W 125,000 Lb Cow 2020
• All-American R&W 4-Year-Old 2017

Maternal sister to Defiant Snap

Erbacres Snapple Shakira-ET EX-97-3E-CAN 2*

4-11 2x 365d 35567 4.8 1711 3.8 1367

- Supreme Champion, WDE 2023, 2021
- Supreme Champion, RAWF 2021
- AA Aged Cow & AC Mature Cow 2021

3rd thru 9th Dams

KHW Regiment Apple-Red-ET EX-96 EEEEE 4E 37*

9-01 2x 365d 36750 4.3 1582 3.3 1211

Life: 2898d 240640 4.7 11394 3.7 9013

- All-American R&W 125,000 Lb Cow 2013
- All-American R&W Aged Cow 2011
- Unanimous All-American Jr 2-Year-Old 2006

Kamps-Hollow Altitude-ET EX-95 2E DOM 2*

7-00 2x 365d 39690 4.7 1849 3.5 1385

Life: 1844d 144460 4.4 6295 3.7 5288

Clover-Mist Alisha-ET EX-93 3E DOM

8-07 2x 365d 36920 4.2 1553 3.4 1258

Life: 2999d 226470 4.7 10659 3.6 8149

Clover-Mist Augy Star-ET EX-94 4E DOM

Life: 2486d 206250 4.7 9793 3.5 7187

D-R-A August EX-96 4E DOM

Life: 3443d 190200 4.4 8281 3.5 4818

- Nominated All-American Aged Cow 1986

D-R-A Ideal Precious Leader EX-90 2E

Life: 2456d 133250 4.0 5308

D-R-A Princess Lad Leader EX-90 3E

9-05 2x 305d 19160 4.2 809

GENETIC DESTINATIONS



S-S-I DOC HAVE NOT 8784-ET EX-96
2ND DAM OF LOTS 7 THRU 11

Reserve All-American 4-Year-Old 2022

Lot 7

VALIANT DROPBOX HALFTIME

CAN 14793125 *A2A2 *AB
 Born: June 5, 2023 Herd ID: 293
 GLPI +3227 Conf +8 MS +9
 GTPI +2742 +472M +55F +34P
 PTA +2.96T +2.79UDC +.85FLC 78R 10/23

Kings-Ransom Dropbox-ET

840 3224437486 VG-85-CAN *A2A2 *BB *TY *TV
 PTA +974M +84F +54P 81R 8/23
 PTA +814NM\$ +.16% +.08%P
 PTA +3.5PL 2.71SCS -.4DPR 2.2%DCE
 PTA +3.24T +3.23UDC +1.11FLC 80R 8/23
 GTPI +3003G GLPI +3512 Conf +10

Duckett Select Daisy-ET

840 3219089109 VG-86-2YR-CAN VG-87-MS *A2A2
 GLPI +3021 Conf +9 MS +10 +3.00T 8/23
 2-00 2x 184d 15053 4.0 602 3.2 476 RIP

VALIANT DAIRY GENETICS
 636389 14TH LINE
 WOODSTOCK, ON N4S 7W2
 519-532-1776

Lot 8

VALIANT DROPBOX HAVEONE

CAN 14571972 *A2A2
 Born: July 4, 2023 Herd ID: 1529
 GLPI +3366 Conf +10 MS +9
 GTPI +2912 +1101M +86F +52P 78R 10/23
 PTA +3.10T +2.46UDC +1.11FLC +4.05RUH

AOT Highjump-ET

840 3202768334 GM 8/23 *A2A2 *BB *TY *TV
 PTA +1306M +116F +62P 95R 8/23
 PTA +2.19T +2.54UDC +.16FLC GTPI +2978G

Kings-Ransom Casp Daze-ET

840 3146394969 Excellent-94
 3-01 3x 365d 43310 4.0 1722 3.7 1583
 2-01 3x 293d 26570 4.4 1161 3.7 973

Avant-Garde Unix Select-ET

840 3149135073 *A1A2
 PTA -893M +21F -14P 98R 8/23
 PTA +2.57T +1.70UDC +.36FLC GTPI +2160

S-S-I Doc Have Not 8784-ET

840 3143722147 Excellent-96 EEEEE @ 5-08 *A2A2
 GTPI +2758 +1645M +49F +54P +3.00T 8/23
 4-05 2x 320d 35670 3.9 1404 3.3 1162

- Reserve All-American 4-Year-Old 2022
- Sold as a package for \$1,925,000 in 2022!

Lot 9

VALIANT DROPBOX HAVEITALL

CAN 14571971 *A2A2
 Born: July 1, 2023 Herd ID: 1528
 GLPI +3199 Conf +10 MS +10
 GTPI +2717 +1240M +55F +53P
 PTA +3.47T +2.74UDC +1.02FLC 78R 10/23

3rd Dam

Fly-Higher Jedi Havenot-ET VG-86 VG-MS
 3-05 3x 319d 27979 3.1 858 3.4 902

4th Dam

Cookiecutter Masy Hashes-ET VG-85 VG-MS
 3-11 3x 365d 39630 3.6 1436 3.1 1209
 Life: 1393d 121290 3.9 4762 3.2 3920

5th Dam

Cookiecutter MOM Halo-ET VG-88 EX-MS DOM
 2-00 3x 365d 35280 5.2 1819 3.5 1237

6th thru 8th Dams

Cookiecutter Gld Holler-ET VG-88 EX-MS DOM
 2-03 3x 365d 40730 3.5 1410 3.1 1249
Ms Kings-Rnsm Champ Haley-ET EX-90 GMD DOM
 3-11 2x 365d 43690 3.7 1653 3.1 1357
Regancrest-JDV Hanna-ET EX-90 EEVVE
 4-05 2x 365d 45110 4.3 1922 3.2 1449
 Next four dams VG & EX including Dellia EX-95!

GENETIC DESTINATIONS



DUCKETT SELECT DAISY-ET VG-86-CAN
DAM OF LOTS 7 THRU 11

Lot 10

VALIANT A2P2 HAVEABLAST-P

CAN 14469297 *A2A2 *AB *POC
Born: June 1, 2023 Herd ID: 289
GLPI +3307 Conf +9 MS + 8
GTPI +2710 +2.96T +2.29UDC +.97FLC 78R 8/23

Vogue A2P2-PP

CAN 13446574 EX-90-CAN *PP *A2A2 *AB
PTA +566M +93F +36P 82R 8/23
PTA +535NM\$ +.25% +.06%P
PTA +.2PL 2.81SCS -2.1DPR 2.3%DCE
PTA +2.64T +2.16UDC +.79FLC 81R 8/23
GTPI +2711G GLPI +3371 FC +10

Duckett Select Daisy-ET

840 3219089109 VG-86-2YR-CAN VG-87-MS *A2A2
GLPI +3021 Conf +9 MS +10 +3.00T 8/23
2-00 2x 184d 15053 4.0 602 3.2 476 RIP

Lot 11

VALIANT A2P2 HAVINATIME-P

CAN 14793141 *A2A2 *POC
Born: July 27, 2023 Herd ID: 309
GLPI +3307 Conf +9 MS + 8
GTPI +2614 +1124M +65F +39P
PTA +2.92T +2.27UDC +.93FLC 78R 10/23

Cherry-Lily Zip Luster-P-ET

840 3138843085 *PC *TY *TV *A2A2
PTA +1584M +82F +49P 99R 8/23
PTA +2.67T +2.28UDC +1.76FLC GTPI +2902G

Silvridge Duke Elsa-P

CAN 108686673 VG-87-CAN 5* *POC
3-11 2x 365d 42450 4.0 1715 3.4 1424
2-02 2x 365d 32555 4.1 1329 3.5 1140

Avant-Garde Unix Select-ET

840 3149135073 *A1A2
PTA -893M +21F -14P 98R 8/23
PTA +2.57T +1.70UDC +.36FLC GTPI +2160

S-S-I Doc Have Not 8784-ET

840 3143722147 Excellent-96 EEEEE @ 5-08 *A2A2
GTPI +2758 +1645M +49F +54P +3.00T 8/23
4-05 2x 320d 35670 3.9 1404 3.3 1162

- Reserve All-American 4-Year-Old 2022
- Sold as a package for \$1,925,000 in 2022!

VALIANT DAIRY GENETICS
636389 14TH LINE
WOODSTOCK, ON N4S 7W2
519-532-1776

3rd Dam

Fly-Higher Jedi Havenot-ET VG-86 VG-MS
3-05 3x 319d 27979 3.1 858 3.4 902

4th thru 12th Dams

Cookiecutter Masy Hashes-ET VG-85 VG-MS
3-11 3x 365d 39630 3.6 1436 3.1 1209

Life: 1393d 121290 3.9 4762 3.2 3920

Cookiecutter MOM Halo-ET VG-88 EX-MS DOM
2-00 3x 365d 35280 5.2 1819 3.5 1237

Cookiecutter Gld Holler-ET VG-88 EX-MS DOM
2-03 3x 365d 40730 3.5 1410 3.1 1249

Ms Kngs-Rnsm Champ Haley-ET EX-90 GMD DOM
3-11 2x 365d 43690 3.7 1653 3.1 1357

Regancrest-JDV Hanna-ET EX-90 EEVVE
4-05 2x 365d 45110 4.3 1922 3.2 1449

Long-Haven Rudolph Dee-ET EX-90 2E GMD DOM
Life: 2306d 166900 4.3 7099 3.5 5884

Regancrest Elton Disrael-ET VG-88 GMD DOM
2-04 2x 365d 33617 4.5 1499 3.5 1169

Snow-N Denises Dellia EX-95 2E GMD DOM
6-00 2x 365d 35230 4.0 1425 3.0 1049

Life: 2558d 180240 3.9 7108 3.2 5723

Snow-N Dorys Denise EX-90 2E GMD DOM

Life: 1604d 114010 3.6 4153 3.2 3649

GENETIC DESTINATIONS

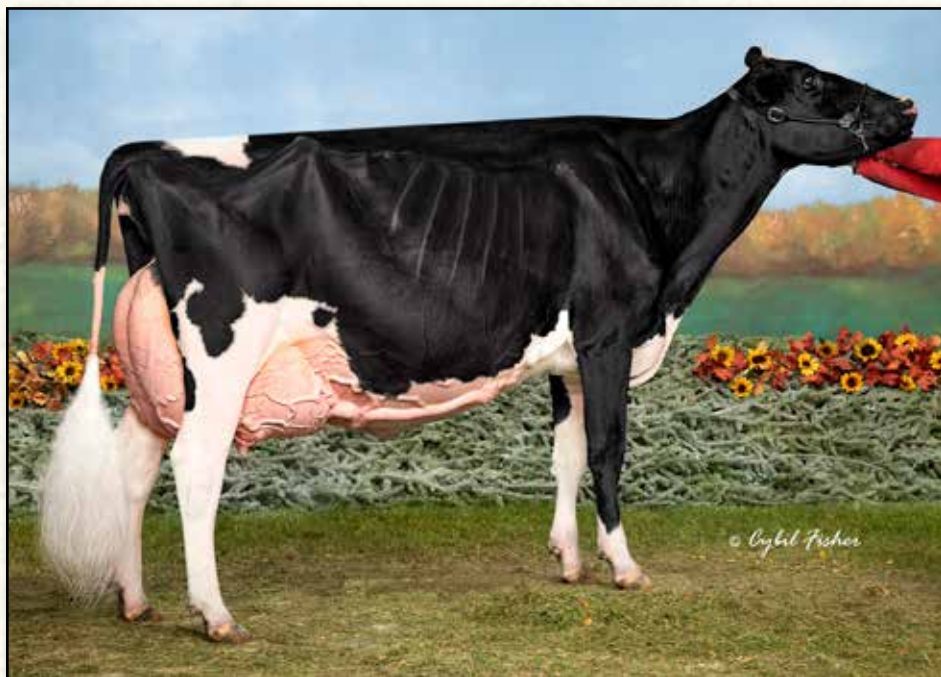

MS BEAUTYS BLACK VELVET-ET EX-96 2E
DAM OF LOT 4H
Unanimous All-American Aged Cow 2022



MORNINGMIST VALIANT CHIEF VAL
SELLS AS LOT 12



DUCKETT THSTORM VADA-ET
DAM OF LOT 12

Lot 12

VALIANT DAIRY GENETICS & MORNINGMIST HOLSTEINS
 636389 14TH LINE
 WOODSTOCK, ON N4S 7W2
 519-532-1776

Stantons Chief-ET

840 3129015989 *A2/A2 *AA *TY *TV
 PTA +740M +9F +20P 98R 8/23
 PTA +.8PL 2.72SCS -.5DPR 3.2%DCE
 PTA +2.05T +2.13UDC +.35FLC 97R 8/23
 GTPI +2268G GLPI +3013 Conf +10 MS +8

Duckett Thstorm Vada-ET

840 3235342416
 • Due December 2023

MORNINGMIST VALIANT CHIEF VAL

CAN 14755479
 Born: June 29, 2023 Herd ID: 549

Stantons High Octane-ET

CAN 11696704 EX-93-CAN ST'17 *TY *TV
 PTA +1162M +9F +16P 99R 8/23
 PTA +2.36T +2.09UDC +.60FLC GTPI +2114G

RockyMountain Uno Cheyanne-ET

CAN 11445880 VG-85-2YR-CAN 14*
 3-09 2x 365d 33918 4.0 1371 3.4 1155
 2-02 2x 365d 32386 4.5 1462 3.4 1111

Blondin Thunder Storm

CAN 110296922 Very Good-85 *A1A2
 PTA +71M -25F -8P 96R 8/23
 PTA +3.46T +2.37UDC +1.18FLC GTPI +1901G

Ms Beautys Black Velvet-ET

840 3127699376 Excellent-96 EEEEE 2E 1*
 6-06 2x 365d 39650 4.3 1698 3.4 1329
 Life: 1512d 140360 4.4 6170 3.4 4804
 • Unanimous All-American Aged Cow 2022
 • Champion Bred & Owned, International Show 2022
 • 1st Aged Cow, International Show 2022
 • Unanimous All-American 5-Year-Old 2021
 • Champion Bred & Owned, International Show 2021

3rd Dam

Ms Exels Dundee Beauty EX-95 EEEEE 3E
 8-09 2x 365d 36180 4.3 1556 3.2 1157
 Life: 1887d 141530 4.6 6537 3.5 4930
 • Nominated All-Canadian Mature Cow 2013
 • All-American Aged Cow 2011
 • Reserve All-Canadian Mature Cow 2011
 • HM All-American Aged Cow 2010
 • HM All-American 4-Year-Old 2009

4th Dam

Woodfield Integrity Belinda EX-93 EX-MS 2E
 5-09 3x 272d 30210 3.9 1187 2.9 867

5th Dam

Woodfield Jed Belinda-ET GP-81
 3-03 2x 361d 20055 4.5 908 3.5 692

6th Dam

Woodfield Raider Beulah VG-88
 4-00 2x 365d 24595 4.4 1089 3.4 829

7th Dam

Woodfield Warden Betty VG-87 2*
 4-03 2x 310d 21475 4.0 849 3.5 747

8th thru 10th Dams

Dutchglen Haven Bonnie VG-85
Dutchglen Johanna VG-85
Dutchglen Lady VG-85

GENETIC DESTINATIONS



IDEE DOORMAN LYSA-ET EX-94 2E
2ND DAM OF LOT 13

Reserve All-American Junior 3-Year-Old 2019



IDEE WINDBROOK LYNZI EX-95-4E-CAN
3RD DAM OF LOT 13

All-Canadian Lifetime Production Cow 2021

Lot 13

VALIANT DAIRY GENETICS & SPERO HOLSTEINS LTD
 636389 14TH LINE
 WOODSTOCK, ON N4S 7W2
 519-532-1776

Walnutlawn Sidekick

CAN 12508113 VG-85-CAN *A2A2 *TY *TV
 PTA -1200M +3F -10P 99R 8/23
 PTA -.3PL 2.75SCS -.1DPR 2.2%DCE
 PTA +3.03T +2.33UDC +1.04FLC 98R 8/23
 GTPI +2164 GLPI +3022 Conf +14 MS +12

Duckett Tropic Linda-ET

840 321908907 GP-83-2YR-CAN
 • Embryos exported to Australia

SPERO VALIANT SIDEKICK LYNZI

CAN 14616757
 Born: March 8, 2023 Herd ID: 1450

Willsbro Abbott

GBR 388380500583 *A2A2 *TY *TV
 PTA -227M +42F +12P 98R 8/23
 PTA +1.77T +1.79UDC +.50FLC GTPI +2432G

Walnutlawn McCutchen Summer-ET

CAN 11120480 Excellent-95 EEEEE 11*
 7-02 2x 365d 37010 4.7 1735 3.5 1285
 • Nominated All-Canadian Mature Cow 2020

Peak Tropic-ET

840 3145229820 Very Good-85 *TY *TV
 PTA +655M +67F +41P 99R 8/23
 PTA +2.56T +1.95UDC +1.55FLC GTPI +2695G

Idee Doorman Lysa-ET

CAN 109615802 Excellent-94 EEEEE 2E
 3-03 2x 365d 29050 4.2 1206 3.7 1062
 4-05 2x 238d 22420 4.1 924 3.5 776
 • Reserve All-American Junior 3-Year-Old 2019
 • Reserve All-Canadian Junior 3-Year-Old 2019
 • 2nd Junior 3-Year-Old, International Show 2019

3rd Dam

Idee Windbrook Lynzi EX-95-4E-CAN 3*
 5-07 2x 365d 35064 4.5 1576 3.2 1138
 Life: 6 Lacs 188784 4.6 8684 3.4 4680
 • All-Canadian Lifetime Production Cow 2021
 • All-Canadian 5-Year-Old 2019
 • Reserve AA & Reserve AC 4-Year-Old 2018
 • All-Canadian Junior 3-Year-Old 2017
 4th thru 10th Dams

Idee Goldwyn Lucia EX-92-5YR-CAN 4*
 3-05 2x 365d 34310 4.1 1422 3.2 1111
 Life: 4 Lacs 145283 4.2 6146 3.2 4680

Idee Louis Luise EX-94-2E-CAN 20*
 5-02 2x 365d 32657 3.9 1290 3.4 1107
 Life: 5 Lacs 162397 4.1 6612 3.5 5697
 • Nominated All-Canadian 4-Year-Old 2006

Idee Bellwood Ladonna VG-87-CAN 2*
 4-05 2x 319d 26140 4.1 1085 3.3 858

C Ravenswell Lydia EX-92 EEEE DOM 19*
 5-01 2x 365d 24578 4.6 1125 3.2 779

Spring Farm Miss Lynn-ET VG-CAN
 2-11 2x 329d 22335 4.0 888 3.6 811

Spring Farm Miss Connie VG-88 2*
 8-00 2x 305d 21420 3.9 840

Spring Farm Miss Citation VG-87 3*
 6-04 2x 365d 27725 3.8 1054

Life: 11 Lacs 215519 3.7 7952
 Next four dams VG & EX

GENETIC DESTINATIONS



SWEETVIEW DEMPSEY HURRYUP EX-94
FULL SISTER TO LOTS 14 & 14A
All-Canadian Junior 2-Year-Old 2019

Lot 14

VALIANT DAIRY GENETICS
 636389 14TH LINE
 WOODSTOCK, ON N4S 7W2
 519-532-1776

Lirr Drew Dempsey

61083609 Excellent-93 EXTRA'11 *TY *TV
 PTA -740M -4F -4P 99R 8/23
 PTA -2.0PL 2.74SCS -1.8DPR 2.6%DCE
 PTA +1.66T +1.08UDC +1.01FLC 99R 8/23
 GTPI +1908G GLPI +2679 Conf +8 MS +4

Santschi Aftershock Hurricane

CAN 109301370 VG-86-3YR-CAN
 3-01 2x 365d 28109 3.6 1025 3.3 928
 2-00 2x 311d 22020 3.7 813 3.4 747
 4-03 2x 237d 19434 3.7 721 3.3 646

Full sister to Aftershock Hurricane

Santschi Aftershock Holiday EX-91 EEVVE

4-03 2x 365d 31620 4.3 1355 3.1 969
 • HM All-Canadian Senior 2-Year-Old 2016
 • Nom All-American Senior 2-Year-Old 2016

VALIANT SWEETVIEW HOOLAHOOP

CAN 14793128
 Born: June 6, 2023 Herd ID: 296

Full sister to Hoolahoop

Sweetview Dempsey Hurryup EX-94 EEEEE

- Reserve All-American 4-Year-Old 2021
- All-American Summer Junior 2-Year-Old 2019
- All-Canadian Junior 2-Year-Old 2019

Braedale Goldwyn

CAN 10705608 GP-CAN GM 12/11 *CD *TV *TL
 PTA -671M -5F -11P 99R 8/23
 PTA +1.06T +.61UDC +.78FLC GTPI +1879G

Kerndt Sneezy Derry Drew

207658039 Very Good-88
 3-08 2x 365d 31150 3.8 1191 3.3 1014
 Life: 1457d 112530 3.9 4426 3.3 3715

Mr Atlees Sht Aftershock-ET

65249839 Excellent-92 ST'12 *TV *TL *TY *TD
 PTA -445M -22F -31P 99R 8/23
 PTA +1.53T +1.16UDC +.57FLC GTPI +1677G

Santschi Goldwyn Harmonica

CAN 104944847 EX-92-5E-CAN 5*
 11-9 2x 365d 31451 4.1 1292 3.4 1071
 5-10 2x 365d 34491 4.0 1367 3.4 1166
 4-08 2x 365d 30483 3.6 1107 3.3 1021
 Life: 8 Lacs 243465 4.1 9899 3.4 8309

Lot 14A

FIVE #1 SEXED IVF EMBRYOS

Sire: Blondin Energy
 Dam: Santschi Aftershock Hurricane VG-86-CAN

3rd Dam

Santschi Allen Hannah VG-87-2YR-CAN
 2-04 2x 365d 25408 3.8 974 3.4 873

5th Dam

Santschi Morty Hannah GP-84-CAN
 3-11 2x 365d 28320 3.3 933 3.2 917
 Life: 5 Lacs 142982 3.3 4663 3.2 4583

6th Dam

Santschi Leduc Hannah GP-82-CAN 2*
 2-02 2x 339d 21279 3.3 697 3.4 714

7th Dam

Santschi Storm Hannah VG-85-CAN
 4-06 2x 365d 33660 3.3 1111 3.5 1168

8th Dam

Mibelson Stardom Hazel EX-3E-CAN 6*
 7-10 2x 329d 33076 3.3 1105 3.4 1116
 Life: 7 Lacs 160072 3.3 5287 3.4 5384

GENETIC DESTINATIONS



SILVERRIDGE DUKE ELSA-P VG-87-CAN
DAM OF LOTS 15A, 15B, 15C, 15D

*Nominated Global Cow of the Year 2021 & Dam of Vogue A2P2 *PP*

Lot 15A

FIVE #1 SEXED IVF EMBRYOS

Sire: Cherry-Lily Zip Luster-P-ET

• All embryos exportable to US, UK & EU!

VALIANT DAIRY GENETICS
 636389 14TH LINE
 WOODSTOCK, ON N4S 7W2
 519-532-1776

Cherry-Lily Zip Luster-P-ET

840 3138843085 *PC *TY *TV *A2A2
 PTA +1584M +82F +49P 99R 8/23
 PTA +2.67T +2.28UDC +1.76FLC GTPI +2902G

Drewholme Logic PP

CAN 14213339 *TY *TV A1A2 BB
 PTA +585M +105F +45P 80R 8/23
 PTA +2.51 +2.17UDC +1.14FLC GTPI +2884

Silverridge Duke Elsa-P

CAN 108686673 VG-87-CAN 5* *POC
 GLPI +3245 Conf +5 8/23
 3-11 2x 365d 42450 4.0 1715 3.4 1424
 2-02 2x 365d 32555 4.1 1329 3.5 1140

Lot 15B

THREE #1 SEXED IVF EMBRYOS

Sire: Drewholme Logic-PP

Lot 15C

FOUR #1 SEXED IVF EMBRYOS

Sire: Farnear Delta-Lambda-ET

Farnear Delta-Lambda-ET

840 3125993715 GM 12/20 *TY *TV
 PTA +1347M +52F +48P 99R 8/23
 PTA +2.68T +2.81UDC +.90FLC GTPI +2829G

Siemers Hanan Hanx-P-ET

840 3243939096 *POC
 PTA +850M 69F +44P 80R 8/23
 PTA +3.45T +2.84UDC +1.60FLC GTPI +2903

S-S-I Montross Duke-ET

840 3125201993 Excellent-91 GM 12/21
 PTA +2281M +107F +73P 99R 8/23
 PTA +1.13T +1.17UDC -1.16FLC GTPI +2613

Silverridge V Pball Erna P

CAN 12189760 VG-86-2YR-CAN 2*
 2-00 2x 365d 36528 3.4 1237 3.4 1246
 Life: 4 Lacs 124075 3.2 3968 3.4 4244

Lot 15D

THREE #1 SEXED IVF EMBRYOS

Sire: Siemers Hanan Hanx-P-ET

3rd Dam

Silverridge V McCut Excited EX-91-CAN 1*
 3-07 2x 365d 39654 3.4 1358 3.3 1307
 Life: 3 Lacs 117884 3.4 4015 3.3 3922

4th Dam

Velthuis SG Snow Event VG-87-CAN 11*
 5-00 2x 365d 45331 3.5 1598 3.3 1475
 Life: 2 Lacs 119223 3.6 4235 3.3 3959

5th Dam

Calbrett Planet Eve VG-87-CAN 17*
 6-06 2x 365d 38435 3.7 1435 3.2 1215
 Life: 6 Lacs 251845 4.0 10152 3.4 8644

6th Dam

Wabash-Way Evett-ET VG-86 DOM 27*
 2-02 2x 365d 34187 4.9 1660 3.3 1111

7th Dam

Crockett-Acres Elita-ET VG-87 GMD DOM 18*
 2-02 2x 365d 39010 3.8 1479 3.5 1382

8th Dam

Crockett-Acres Mtot Elly-ET EX-90 GMD DOM 11*
 2-04 2x 321d 28550 4.5 1276 3.3 948

Next seven dams VG & EX!

GENETIC DESTINATIONS



SPERO VALIANT TROPIC THUNDER VG-85-CAN
DAM OF LOTS 16, 17, 18



COOKVIEW GOLDWYN MONIQUE EX-96 3E
4TH DAM OF LOT 16

All-American Senior 3-Year-Old 2012

Lot 16

VALIANT DAIRY GENETICS & SPERO HOLSTEINS LTD
636389 14TH LINE
WOODSTOCK, ON N4S 7W2
519-532-1776

Vogue A2P2-PP

CAN 13446574 EX-90-CAN *PP *A2A2 *AB
PTA +566M +93F +36P 82R 8/23
PTA +535NM\$ +.25% +.06%P
PTA +.2PL 2.81SCS -2.1DPR 2.3%DCE
PTA +2.64T +2.16UDC +.79FLC 81R 8/23
GTPI +2711G GLPI +3371 FC +10

Spero Valiant Tropic Thunder

CAN 13995400 VG-85-2YR-CAN VG-85-MS
GLPI +3097 Conf +7 MS +8 +3.09T 8/23
2-00 3x 250d 19394 3.9 763 3.6 694 RIP

Maternal brother to Tropic Thunder

Spero Valiant Lambda Migos-ET @ St. Jacobs

SPERO VALIANT A2P2 MECCA P

CAN 14616746 *A1A2 *AE *POC
Born: January 1, 2023 Herd ID: 1439
GLPI +3151 Conf +9 MS +10
GTPI +2556 +361M +71F +25P 79R 8/23
PTA +2.71T +2.39UDC +.86FLC 78R 8/23

Cherry-Lily Zip Luster-P-ET

840 3138843085 *PC *TY *TV *A2A2
PTA +1584M +82F +49P 99R 8/23
PTA +2.67T +2.28UDC +1.76FLC GTPI +2902G

Silvridge Duke Elsa-P

CAN 108686673 VG-87-CAN 5* *POC
3-11 2x 365d 42450 4.0 1715 3.4 1424
2-02 2x 365d 32555 4.1 1329 3.5 1140

Peak Tropic-ET

840 3145229820 Very Good-85 *TY *TV
PTA +655M +67F +41P 99R 8/23
PTA +2.56T +1.95UDC +1.55FLC GTPI +2695G

Brandt-View Doc Miami-ET

840 3141609273 VG-87-3YR-CAN VG-88-MS
GLPI +2732 Conf +12 MS +10 +3.23T 8/23
3-06 3x 362d 32073 4.0 1292 3.6 1138
2-03 3x 365d 27145 3.9 1067 3.3 888

3rd Dam

Ms Doorman Mitzzy-ET VG-88 EX-MS

1-11 3x 311d 24920 3.9 961 3.2 807

4th Dam

Cookview Goldwyn Monique EX-96 EEEEE 3E 2*

6-03 2x 305d 33740 4.5 1514 3.0 1008

Life: 2216d 167676 4.9 8140 3.2 5322

- All-American 4-Year-Old Cow 2013
- Reserve All-Canadian 4-Year-Old 2013
- Res Grand Champion, International Show 2013
- Res Grand Champion, Royal Winter Fair 2013
- All-American Senior 3-Year-Old Cow 2012
- Res Grand Champion, International Show 2012
- Grand Champion, QC Spring Show 2012
- Sold for \$490,000 in 2012 International Intrigue

GENETIC DESTINATIONS



COOKVIEW GOLDWYN MONIQUE EX-96 3E
4TH DAM OF LOTS 17 & 18
All-American 4-Year-Old Cow 2013

Lot 17

VALIANT SPERO LAMBEAU MERCY

CAN 14469267 *A1A2 *AB
 Born: December 2, 2022 Herd ID: 259
 GLPI +3389 Conf +4 MS +5
 GTPI +2780 +2.43T +1.81UDC +1.02FLC 8/23

Westcoast Lambeau

CAN 13318778 VG-88-CAN *A2A2 *TY *TV
 PTA +1003M +105F +59P 82R 8/23
 PTA +930NM\$ +.23%F +.10%P
 PTA +4.7PL 2.90SCS -1.1DPR 1.8%DCE
 PTA +2.37T +1.83UDC +.79FLC 80R 8/23
 GTPI +3010 GLPI +3708 Conf +8 MS +5

Spero Valiant Tropic Thunder

CAN 13995400 VG-85-2YR-CAN VG-85-MS
 GLPI +3097 Conf +7 MS +8 +3.09T 8/23
 2-00 3x 250d 19394 3.9 763 3.6 694 RIP

Maternal brother to Tropic Thunder

Spero Valiant Lambda Migos-ET @ St. Jacobs

Lot 18

SPERO VALIANT LAMBEAU MIURA

CAN 14616719 *A1A2 *BE
 Born: September 28, 2022 Herd ID: 1412
 GLPI +3504 Conf +9 MS +7
 GTPI +2802 +2.58T +2.09UDC +1.12FLC 8/23
 • *Ready to flush!*

Pine-Tree-I Pursuit-ET

CAN 12857690 VG-88-CAN *A1A2 *TY *TV
 PTA +1510M +74F +60P 99R 8/23
 PTA +1.63T +1.35UDC +1.29FLC GTPI +2944

Comestar Laumabia Doc

CAN 110840239 *A2A2
 2-06 3x 365d 32379 5.1 1660 3.7 1208

Peak Tropic-ET

840 3145229820 Very Good-85 *TY *TV
 PTA +655M +67F +41P 99R 8/23
 PTA +2.56T +1.95UDC +1.55FLC GTPI +2695G

Brandt-View Doc Miami-ET

840 3141609273 VG-87-3YR-CAN VG-88-MS
 GLPI +2732 Conf +12 MS +10 +3.23T 8/23
 3-06 3x 362d 32073 4.0 1292 3.6 1138
 2-03 3x 365d 27145 3.9 1067 3.3 888

VALIANT DAIRY GENETICS & SPERO HOLSTEINS LTD
 636389 14TH LINE
 WOODSTOCK, ON N4S 7W2
 519-532-1776

3rd Dam

Ms Doorman Mitzzy-ET VG-88 EX-MS

1-11 3x 311d 24920 3.9 961 3.2 807

4th Dam

Cookview Goldwyn Monique EX-96 EEEEE 3E 2*

6-03 2x 305d 33740 4.5 1514 3.0 1008

Life: 2216d 167676 4.9 8140 3.2 5322

- *All-American 4-Year-Old Cow 2013*
- *Reserve All-Canadian 4-Year-Old 2013*
- *Res Grand Champion, International Show 2013*
- *Res Grand Champion, Royal Winter Fair 2013*
- *All-American Senior 3-Year-Old Cow 2012*
- *Res Grand Champion, International Show 2012*
- *Grand Champion, QC Spring Show 2012*
- *Sold for \$490,000 in 2012 International Intrigue*

GENETIC DESTINATIONS

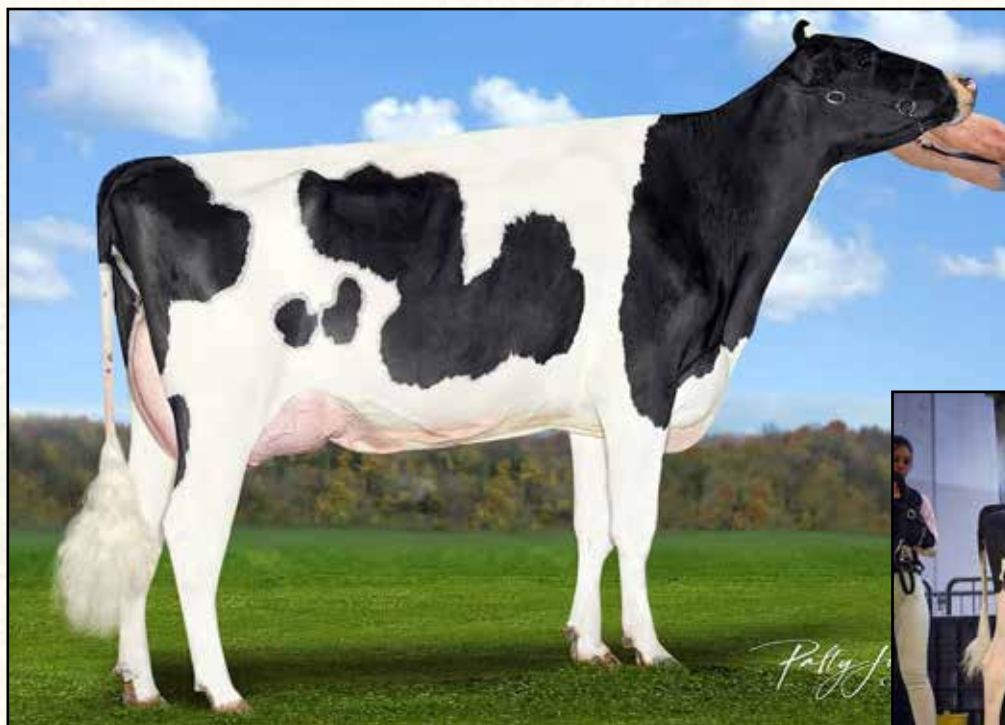

BRANDT-VIEW DOC MIAMI-ET VG-87-CAN
DAM OF LOTS 19 & 20



NH LAMBDA MONA
FULL SISTER TO LOTS 19 & 20
2nd at Cremona Holstein Show

Lot 19

SPERO VALIANT LAMBDA MONGOLI

CAN 14368431 *A2A2 *AB

Born: September 4, 2022 Herd ID: 1407

GLPI +3270 Conf +14 MS +9

GTPI +2560 +3.31T +2.52UDC +1.41FLC 8/23

- Highest Conf Full Sister to Migos & ready to flush!
- Full sister was 2nd at Cremona Show!

Farnear Delta-Lambda-ET

840 3125993715 GM 12/20 *TY *TV

PTA +1347M +52F +48P 99R 8/23

PTA +724NMS +.00%F +.02%P

PTA +4.5PL 2.76SCS +.0DPR 2.1%DCE

PTA +2.68T +2.81UDC +.90FLC 99R 8/23

GTPI +2829G GLPI +3717 Conf +14 MS +10

Brandt-View Doc Miami-ET

840 3141609273 VG-87-3YR-CAN VG-88-MS

GLPI +2732 Conf +12 MS +10 +3.23T 8/23

3-06 3x 362d 32073 4.0 1292 3.6 1138

2-03 3x 365d 27145 3.9 1067 3.3 888

Dam of

Spero Valiant Lambda Migos-ET @ St. Jacobs

Lot 20

SPERO VALIANT LAMBDA MONACO

CAN 14368429 *A1A2 *AB

Born: September 2, 2022 Herd ID: 1405

GLPI +3206 Conf +12 MS +10

GTPI +2477 +2.70T +2.61UDC +.90FLC 8/23

- Full Sister to Migos @ St. Jacobs!
- Full Sister to Lambda Malibu VG-85-2YR-CAN!

Mr Mogul Delta 1427-ET

72128216 GM 8/20 *TY *TV

PTA +891M +55F +32P 99R 8/23

PTA +1.13T +1.76UDC +.37FLC GTPI +2607G

EDG Lorette Uno 2198-ET

72437745 Excellent-91 2E

4-02 2x 330d 31660 4.1 1289 3.6 1128

Life: 1540d 131380 3.9 5183 3.6 4699

Woodcrest King Doc

840 3132417775 Excellent-90 GM 12/21 *TY *TV

PTA +1584M +68F +54P 99R 8/23

PTA +3.24T +2.15UDC +2.15FLC GTPI +2802G

Ms Doorman Mitzu-ET

73629582 VG-88 EX-MS @ 2-04

1-11 3x 311d 24920 3.9 961 3.2 807

VALIANT DAIRY GENETICS & SPERO HOLSTEINS LTD
519-532-1776

Lot 20A

FIVE #1 CONVENTIONAL EMBRYOS

Sire: Regan-Danhof Capone-ET

Dam: Spero Valiant Lambda Malibu VG-85-CAN

1-11 2x 191d 16856 4.2 705 3.6 608 RIP

(BCA: 293 - 343 - 344) Conf +14 (tied for #3)

Embryo PA: GLPI +3485 Conf +13 F&L +13

- Full sister to Lots 19 & 20!
- Embryos made with sexed semen
- Embryos eligible for export to EU, AUS & USA

3rd Dam

Cookview Goldwyn Monique EX-96 EEEEE 3E 2*

6-03 2x 305d 33740 4.5 1514 3.0 1008

Life: 2216d 167676 4.9 8140 3.2 5322

- All-American 4-Year-Old Cow 2013
- Reserve All-Canadian 4-Year-Old 2013
- Res Grand Champion, International Show 2013
- Res Grand Champion, Royal Winter Fair 2013
- All-American Senior 3-Year-Old Cow 2012
- Res Grand Champion, International Show 2012
- Grand Champion, QC Spring Show 2012
- Sold for \$490,000 in 2012 International Intrigue

GENETIC DESTINATIONS

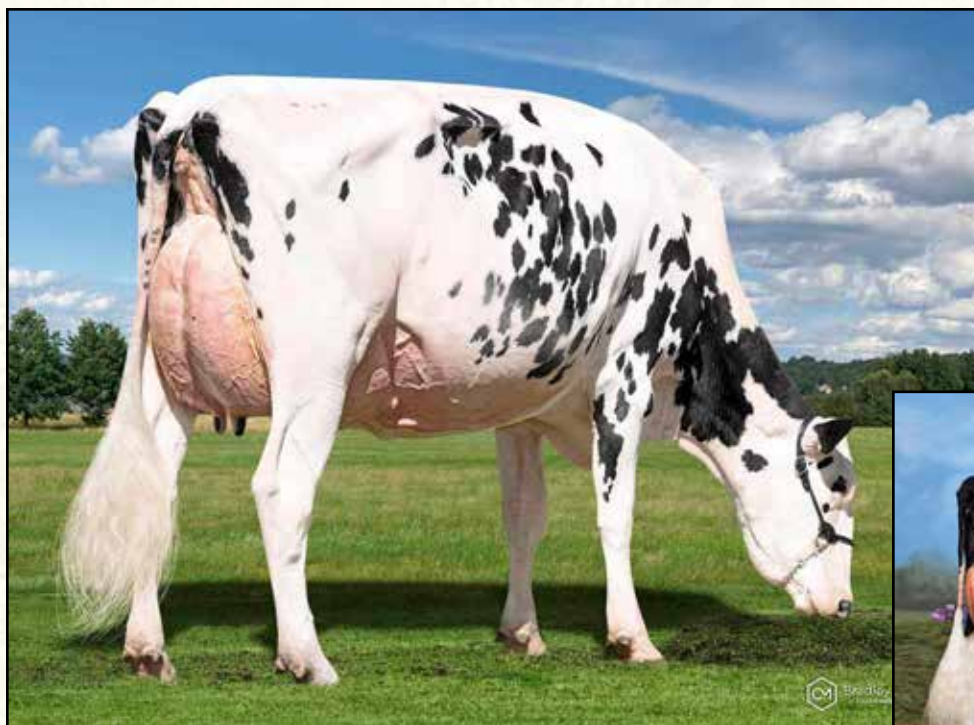

GORBRO CRUSHABULL JESSICA-ET VG-87-AUS
DAM OF LOT 21

Intermediate Champion, NSW State Show 2023



ELMAR GOLDWYN JESSICA 11 EX-93-4E-AUS
3RD DAM OF LOT 21

IDW Supreme Udder & Reserve Champion 2016

Lot 21

VALIANT DAIRY GENETICS, KINGSWAY FARMS & MILLEN FARMS
636389 14TH LINE
WOODSTOCK, ON N4S 7W2
519-532-1776

Blondin Thunder Storm

CAN 110296922
PTA +71M -25F -8P 96R 8/23
PTA -1.4PL 2.93SCS -2.8DPR 3.7%DCE
PTA +3.46T +2.37UDC +1.18FLC 95R 8/23
GTPI +1901G GLPI +2090 Conf +9 MS +5

Gorbro Crushabull Jessica-ET

AUS 2095859 VG-87-3YR-AUS
• *Intermediate Champion, NSW State Show 2023*

ALL241 ROCKSTAR JESSICA 484

CAN 14397080
Born: March 1, 2022 Herd ID: 484
GLPI +2375 Conf +8 MS +6
PTA +3.19T +1.99UDC +.82FLC 79R 8/23

Due: April 14, 2024 to Westcoast Lugnut #13442731
(ultrasound female)

Cycle Doorman Jacoby-ET

840 3013614066 Excellent-92 *TY *TV
PTA -603M -13F -29P 99R 8/23
PTA +2.81T +2.50UDC +.91FLC GTPI +1837G

Sheeknoll Beemer 2597-ET

840 3126634724 VG-85-CAN 1*
5-04 2x 340d 36671 3.7 1369 3.0 1105
3-03 2x 365d 32644 3.9 1279 3.2 1038

OH-River-Syc Crushabull-ET

840 3135145001 EX-92-CAN *TY *TV
PTA +200M -19F +2P 99R 8/23
PTA +3.50T +2.99UDC +1.41FLC GTPI +2155G

Elmar Solomon Jessica 6-ET

AUS 2008260 VG-88-AUS

3rd Dam

Elmar Goldwyn Jessica-ET EX-93-4E-AUS 6*
3-11 2x 305d 26129 3.9 1016 3.5 910

- Reserve All-Australian Mature Cow 2018
- Reserve All-Australian 5-Year-Old 2016
- IDW Supreme Udder & Reserve Champion 2016
- All-Australian 4-Year-Old 2015
- HM Intermediate Champion, IDW 2014

4th Dam

Elmar Boss Jessica 3rd ET VG-89-AUS 31*

5th Dam

Elmar Leader Jessica EX-3E-AUS 16*

- IDW Supreme Champion & Supreme Udder 2003
- All-Australian Mature Cow 2003
- All-Australian 5-Year-Old 2002
- All-Australian 4-Year-Old 2001

6th Dam

Elmarste Broker Jessica VG-85-AUS

7th Dam

Elmarste Astro Jessica VG-85-AUS

8th Dam

Barkly Starbuck Jennie ET VG-87-AUS

GENETIC DESTINATIONS



MORNINGVIEW ROYL ROXETTE-ET VG-87-CAN
DAM OF LOT 22

Lot 22

VALIANT DAIRY GENETICS & SPERO FARMS
636389 14TH LINE
WOODSTOCK, ON N4S 7W2
519-532-1776

Vogue A2P2-PP

CAN 13446574 EX-90-CAN *PP *A2A2 *AB
PTA +566M +93F +36P 82R 8/23
PTA +535NM\$ +.25% +.06%P
PTA +.2PL 2.81SCS -2.1DPR 2.3%DCE
PTA +2.64T +2.16UDC +.79FLC 81R 8/23
GTPI +2711G GLPI +3371 FC +10

Morningview Royl Roxette-ET

840 3149587153 VG-87-4YR-CAN VG-88-CAN *A2A2
GLPI +3069 Conf +7 MS +9 +2.90T 8/23
3-10 2x 324d 28808 3.6 1047 3.3 955
4-10 2x 182d 18483 3.7 681 3.2 593 RIP
• Exported 15 embryos as a 2-year-old!

VALIANT SPERO A2P2 ROXIFY-P

CAN 14469287 *A2A2 *AB *POC
Born: March 10, 2023 Herd ID: 279
GLPI +3269 Conf +9 MS +8
GTPI +2631 +1275M +75F +42P +2.44T 8/23
• Sister to Rolex at St. Jacobs!

Cherry-Lily Zip Luster-P-ET

840 3138843085 *PC *TY *TV *A2A2
PTA +1584M +82F +49P 99R 8/23
PTA +2.67T +2.28UDC +1.76FLC GTPI +2902G

Silvridge Duke Elsa-P

CAN 108686673 VG-87-CAN 5* *POC
3-11 2x 365d 42450 4.0 1715 3.4 1424
2-02 2x 365d 32555 4.1 1329 3.5 1140

Plain-Knoll King Royal-ET

74564764 VG-86
PTA +305M +58F +38P 99R 8/23
PTA +2.35T +1.86UDC +1.21FLC GTPI +2510

Morningview Mntry Mercy-ET

840 3129016290 Excellent-92 EEEEE @ 5-04
4-05 2x 365d 36660 3.8 1408 3.2 1158
3-03 2x 365d 31800 3.7 1180 3.3 1036
Life: 1267d 106600 3.9 4135 3.3 3507

3rd thru 12th Dams

Morningview Super Roxy EX-90 EEVVE GMD DOM
4-08 2x 365d 44550 3.5 1537 3.3 1453
Life: 1459d 138520 3.4 4761 3.3 4530
Morningview Pronto C-Rae-ET EX-90 2E *RC
4-07 2x 360d 37180 4.1 1529 3.2 1185
Life: 1674d 141160 4.1 5840 3.3 4702
Early-Autumn Golden Rae-ET EX-93 2E
4-01 2x 365d 42789 4.7 2026 3.3 1413
Life: 3 Lacs 132510 4.8 6332 3.4 4566
Scientific Beauty Rae-ET EX-90 VEEVE *RC
4-03 2x 365d 33710 4.7 1595 3.5 1179
Scientific Jubilant Rae-ET EX-90 DOM *RC
5-11 2x 365d 38880 4.1 1608 3.6 1403
Life: 1394d 117590 4.0 4707 3.6 4242
C Hanoverhill Tony Rae EX-96 3E GMD DOM 5*
6-11 2x 365d 40220 4.1 1661 3.3 1331
Life: 2247d 166396 4.1 6904 3.4 5612
• Gr Champion Western National 1993
C Hanoverhill TT Roxette-ET EX-94 2E GMD
Life: 2104d 164789 4.1 6760 3.1 3587
Mil-R-Mor Roxette-ET EX-90 GMD DOM
Life: 1921d 121417 4.7 5725
C Glenridge Citation Roxy EX-97 EEEE 4E GMD 6*
Life: 3620d 209784 4.5 9471
C Norton Court Model Vee EX-90 6*
Life: 4183d 218629 3.9 8581
• All-American Produce of Dam 1977, '78, '79

GENETIC DESTINATIONS



K-LAND KILO BLACK DIAMOND EX-95-CAN
3RD DAM OF LOTS 23 & 24
All-American Aged Cow 2020



DARIDELITE IMPRESSION COCO VG-86-CAN
DAM OF LOTS 23 & 24

Lot 23

VALIANT SPERO DM NOSECANDY

CAN 14469275

Born: January 17, 2023 Herd ID: 267

- Full sister embryos exported globally

Val-Bisson Doorman-ET

CAN 107281711 EX-90-CAN ST'16 *TV *TY

PTA -495M +12F +9P 99R 4/22

PTA +.5PL 2.66SCS -2.4DPR 2.7%DCE

PTA +2.47T +1.61UDC +.69FLC 99R 4/22

GTPI +2146G GLPI +2753 Conf +7 MS +6

Daridelite Impression Coco

CAN 13463902 VG-86-2YR-CAN

2-04 2x 365d 32242 3.7 1197 3.0 974

Lot 24

SPERO VALIANT LAMBDA COLORADO

CAN 14616718 *A2A2 *AB

Born: September 19, 2022 Herd ID: 1411

GLPI +3183 Conf +9 MS +7

- Full sister embryos exported globally

• Bred: October 6, 2023 to

Kings-Ransom Dropbox (sexed)

Farnear Delta-Lambda-ET

840 3125993715 GM 12/20 *TY *TV

PTA +1347M +52F +48P 99R 8/23

PTA +4.5PL 2.76SCS +.0DPR 2.1%DCE

PTA +2.68T +2.81UDC +.90FLC 99R 8/23

GTPI +2829G GLPI +3717 Conf +14 MS +10

Monument Impression-ET

66382657 EX-95-CAN ST'13 GM 12/13 *TY *TL

PTA +355M +3F +1P 99R 8/23

PTA +1.31T +1.02UDC +.58FLC GTPI +2097G

HAW066 Kilo of Cocaine

CAN 12441306 VG-87-4YR-CAN

5-00 2x 365d 35424 4.3 1532 3.3 1160

6-06 2x 365d 29958 4.5 1354 3.3 988

Life: 5 Lacs 132902 4.4 6844 3.3 4433

VALIANT DAIRY GENETICS & SPERO HOLSTEINS LTD
 636389 14TH LINE
 WOODSTOCK, ON N4S 7W2
 519-532-1776

Maternal sister to Kilo of Cocaine

Ms Diamonds Are Forever VG-88 EX-MS @ 3-03

- HM Grand Champion & Best Udder of Show, WI District 4 Show 2023

3rd Dam

K-Land Kilo Black Diamond EX-95-CAN

4-09 2x 365d 39579 3.8 1506 3.3 1303

Life: 5 Lacs 142739 3.8 5401 3.2 4561

- All-American Aged Cow 2020
- Grand Champion, NA Open Holstein Show 2020
- Reserve All-American 5-Year-Old 2019
- 2nd 5-Year-Old, International Show 2019

GENETIC DESTINATIONS



JEANLU A2P2 GLORY
DAM OF LOTS 25, 25A, 25B

Lot 25

VALIANT DAIRY GENETICS
636389 14TH LINE
WOODSTOCK, ON N4S 7W2
519-532-1776

Stantons Remover PP

CAN 13440455 *TY *TV *PP *A2A2 *BB
PTA +1878M +101F +65P 83R 8/23
PTA +816NM +.10%F +.02%P
PTA +1.7PL 3.01SCS -2.0DPR 2.5%DCE
PTA +2.06T +1.60UDC +.83FLC 81R 8/23
GTPI +2885G

Jeanlu A2P2 Glory

CAN 120694639 *POC *RDC
2-01 2x 71d 5798 4.5 260 3.3 192 RIP

VALIANT REMOVR GLORY 2374

CAN 14278873 *A2A2 *AB *POC *RDC
Born: March 27, 2023 Herd ID: 2374
GLPI +3270 Conf +6 MS +5
GTPI +2751 +1429M +84F +53P +2.74T 8/23
• #1 Polled *RDC over +2.70T & +1400M!

Cherry-Lily Zip Luster-P-ET

840 3138843085 GM 12/21 *PC *TY *TV *A2A2
PTA +1584M +82F +49P 99R 8/23
PTA +2.67T +2.28UDC +1.76FLC GTPI +2902G

Stantons Bight Maker-ET

CAN 13057148 GP-83-CAN 6*
2-01 3x 365d 36528 4.0 1459 3.6 1318
4-05 3x 365d 30437 4.1 1232 3.6 1087

Vogue A2P2-PP

CAN 13446574 EX-90-CAN *PP *A2A2 *AB
PTA +566M +93F +36P 82R 8/23
PTA +2.64T +2.16UDC +.79FLC GTPI +2711G

Jeanlu Avalanche Genny

CAN 110685603 VG-87-3YR-CAN
3-11 2x 349d 27994 4.0 1116 3.6 1001
5-00 2x 296d 25935 4.2 1091 3.4 880
5-11 2x 94d 11609 3.5 410 3.2 368 RIP
Life: 5 Lacs 109112 4.0 4378 3.5 3803

Lot 25A

FIVE #1 CONVENTIONAL EMBRYOS

Farnear Delta-Lambda-ET x Jeanlu A2P2 Glory
• Embryos made with sexed semen

Lot 25B

FIVE #1 CONVENTIONAL EMBRYOS

Farnear Delta-Lambda-ET x Jeanlu A2P2 Glory
• Embryos made with sexed semen

3rd Dam

Jeanlu Doorman Gussaci VG-85-2YR-CAN
3-10 2x 365d 31184 4.1 1265 3.6 1111

4th thru 7th Dams

Jeanlu Bogart Glorious EX-91-CAN 2*
5-04 2x 306d 25492 4.5 1133 3.7 933

Jeanlu Titanic Gloss EX-92-CAN 8*
3-07 2x 365d 36601 3.8 1382 3.5 1276

• 1st 4-Year-Old & Res Grand, Beauce 2009

Jeanlue Lheros Girl VG-85-2YR-CAN 6*
6-03 2x 365d 36757 3.7 1371 3.1 1133
Life: 5 Lacs 143793 3.8 5441 3.3 4722

Brigeen Rudolph Glinda-ET VG-86-2YR-CAN 18*
2-01 2x 365d 36191 3.6 1301 3.1 1111
Life: 3 Lacs 130435 3.9 5029 3.3 4290

Next four dams VG & EX!

GENETIC DESTINATIONS

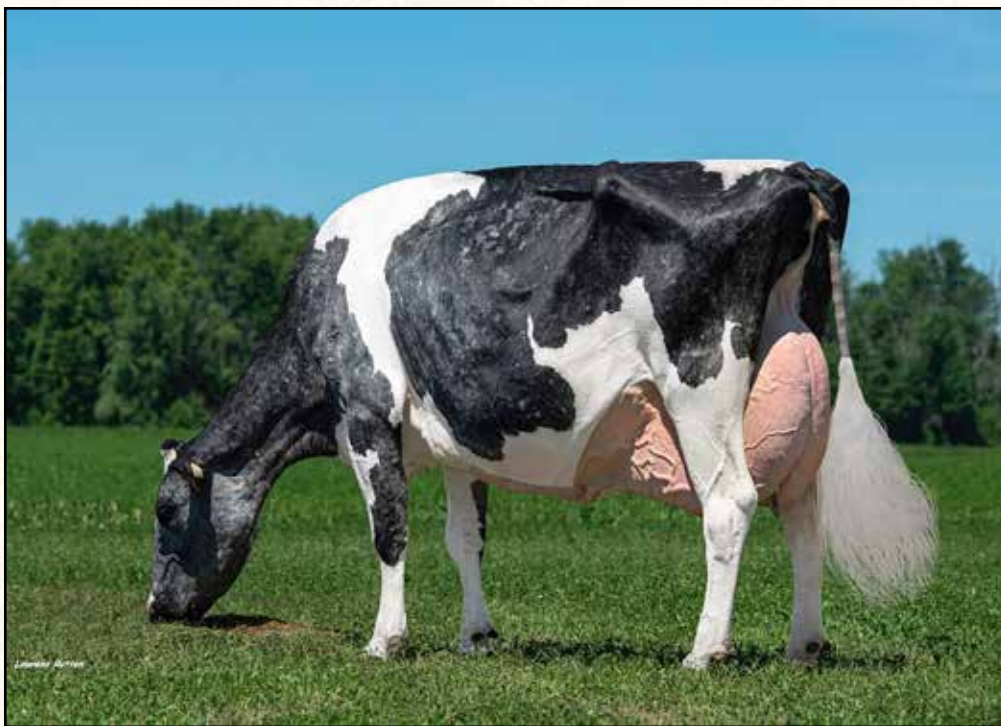

SMITHDEN BOLTON ALYSSA EX-93-6E-CAN
3RD DAM OF LOT 26

Lot 26

VALIANT DAIRY GENETICS
636389 14TH LINE
WOODSTOCK, ON N4S 7W2
519-532-1776

Walnutlawn Sidekick

CAN 12508113 VG-85-CAN *A2A2 *TY *TV
PTA -1200M +3F -10P 99R 8/23
PTA -3PL 2.75SCS -.1DPR 2.2%DCE
PTA +3.03T +2.33UDC +1.04FLC 98R 8/23
GTPI +2164 GLPI +3022 Conf +14 MS +12

Smithden Mirand Ariza

CAN 13415711 VG-85-2YR-CAN *POC
2-09 3x 341d 32707 3.3 1078 3.0 981
1-09 3x 311d 21923 3.5 767 3.2 694
3-10 3x 85d 10780 4.1 439 2.9 311 RIP

VALIANT SIDEKICK ARTISANAL

CAN 14793130
Born: June 15, 2023 Herd ID: 298

Willsbro Abbott

GBR 388380500583 *A2A2 *TY *TV
PTA -227M +42F +12P 98R 8/23
PTA +1.77T +1.79UDC +.50FLC GTPI +2432G

Walnutlawn McCutchen Summer-ET

CAN 11120480 Excellent-95 EEEEE 11*
7-02 2x 365d 37010 4.7 1735 3.5 1285
* Nominated All-Canadian Mature Cow 2020

Coomboona Zipit Mirand-PP

AUS 1993596 *RC *PP *TY *TV *A2A2
PTA +793M +33F +13P 92R 8/23
PTA +2.75T +2.45UDC +.53FLC GTPI +2368G

Smithden Endure Alize

CAN 12469788 VG-85-4YR-CAN
3-02 2x 344d 30994 3.5 1091 3.6 1107
1-11 2x 365d 28417 3.6 1032 3.5 990
4-02 2x 322d 27284 3.8 1034 3.5 950
Life: 4 Lacs 111361 3.6 4048 3.5 3900

3rd Dam

Smithden Bolton Alyssa EX-93-6E-CAN 7*

4-02 2x 365d 37946 3.9 1484 3.2 1230
Life: 8 Lacs 283503 3.9 11053 3.3 9385

4th Dam

Smithden Shottle Aphrodite EX-93-7E-CAN 6*

3-10 2x 365d 36319 3.8 1382 3.2 1179
Life: 9 Lacs 281069 3.7 10300 3.2 8957

5th Dam

Smithden Allen Allison VG-88-CAN 33*

7-11 2x 365d 44226 3.8 1698 3.2 1426
Life: 3 Lacs 186705 4.1 7641 3.6 6781

6th Dam

Smithden Rudolph Lana VG-89-CAN 4*

3-11 2x 365d 44403 3.2 1409 3.1 1378
Life: 3 Lacs 179227 3.5 6217 3.3 6003

7th Dam

Smithden Lindy Lucille VG-87-CAN 3*

4-09 2x 365d 36960 4.5 1656 3.3 1221
Life: 6 Lacs 219552 4.5 9877 3.4 7410

78th Dam

Smithden SC Tara EX-CAN 8*

6-02 2x 365d 29590 4.3 1259 3.2 935
Life: 8 Lacs 238262 4.2 9969 3.3 7939

GENETIC DESTINATIONS



COMESTAR LAMADONA DOORMAN EX-94-2E-CAN
MATERNAL SISTER TO 2ND DAM OF LOT 27
Holstein Canada Cow of the Year 2022



OCONNORS PEPPER LAS VEGAS EX-94-3E-CAN
2ND DAM OF LOT 27

Lot 27

VALIANT DAIRY GENETICS
 636389 14TH LINE
 WOODSTOCK, ON N4S 7W2
 519-532-1776

VALIANT DOC LIMESQUEEZE

CAN 14469291
 Born: June 15, 2023 Herd ID: 298

Maternal sister to Pepper Las Vegas

Comestar Lamadona Doorman-ET EX-94-2E 24*
 5-09 2x 365d 56799 4.9 2754 3.7 2090
 Life: 4 Lac 184170 4.7 8726 3.8 6989
 • *Holstein Canada Cow of the Year 2022*
 • *Reserve All-American Junior 3-Year-Old 2016*

3rd Dam

Comestar Lautamai Man-O-Man VG-87-CAN 19*
 2-01 2x 365d 40340 4.2 1684 3.4 1371

4th Dam

Comestar Lautama Goldwyn-ET VG-88 22*
 6-04 2x 365d 46722 4.6 2167 3.1 1432

5th Dam

Comestar Lautamie Titanic-ET VG-89 33*
 4-05 2x 365d 46572 4.5 2110 3.4 1594

• *Reserve All-Canadian Junior 2 Year Old 2006*

7th Dam

Comestar Lautelma Igniter-ET VG-89 21*
 4-02 2x 365d 49804 4.7 2343 3.5 1728

8th thru 11th Dams

Comestar Lautelle Emerson-ET VG-85 2*
 2-02 2x 365d 30298 4.0 1197 3.6 1093

Comestar Lausan Black-ET VG-87 23*
 5-04 2x 365d 37039 4.3 1587 3.6 1318

Comestar Laurie Sheik-ET VG-88-5Y-CAN 23*
 6-09 2x 365d 29864 4.5 1329 3.4 1016

• *HM AC & HM AA Senior 2-Year-Old 1989*

Elysa Anthony Lea EX-CAN 15*

6-02 2x 365d 35770 3.9 1398 2.9 1049

Woodcrest King Doc

840 3132417775 Excellent-90 GM 12/21 *TY *TV
 PTA +1584M +68F +54P 99R 8/23
 PTA +625NM +.02%F +.02%P
 PTA +3.6PL 3.12SCS -1.6DPR 2.2%DCE
 PTA +3.24T +2.15UDC +2.15FLC 99R 8/23
 GTPI +2802G GLPI +3134 Conf +9

Silvercap Unix Lime

CAN 13692887 VG-85-2YR-CAN VG-86-MS
 2-00 2x 300d 21371 3.8 813 3.3 705
 3-00 2x 164d 21314 3.8 813 3.4 714 RIP

Morningview McC Kingboy-ET

72044077 Excellent-92 *TV *TL *TY *TD
 PTA +911M +22F +23P 99R 8/23
 PTA +1.80T +1.49UDC +.21FLC GTPI +2310G

WBC-ZBW Mack Daddy-ET

840 3012506777 Very Good-88
 3-01 3x 365d 39560 3.3 1303 3.4 1355
 1-11 3x 365d 37410 3.1 1154 3.2 1188

Croteau Lesperron Unix-ET

CAN 107567492 EX-96-CAN ST'17 *TY *TV
 PTA +653M +22F +13P 99R 8/23
 PTA +2.20T +2.05UDC +.07FLC GTPI +2306G

OConnors Pepper Las Vegas

CAN 12020017 EX-94-3E-CAN
 3-08 2x 365d 32970 4.0 1327 3.6 1173
 6-07 2x 365d 32057 4.1 1301 3.4 1080
 5-02 2x 365d 31319 3.9 1232 3.7 1173
 Life: 5 Lacs 169441 4.1 6942 3.6 6153

GENETIC DESTINATIONS

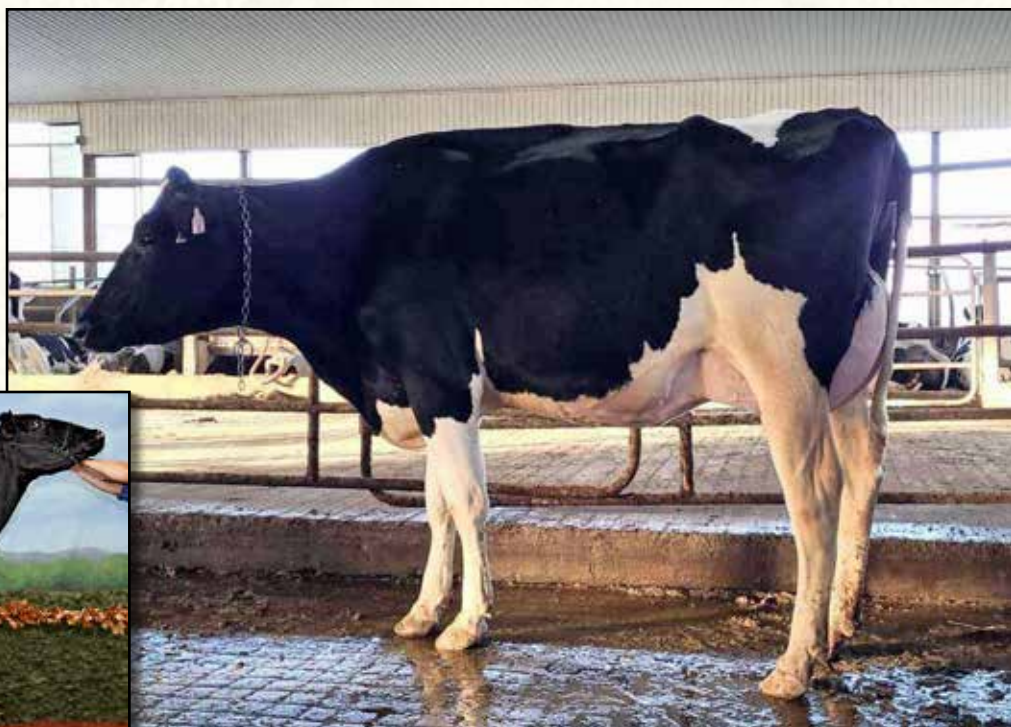

GOLDEN-OAKS MASTERPIECE-ET VG-85-CAN
DAM OF LOT 28

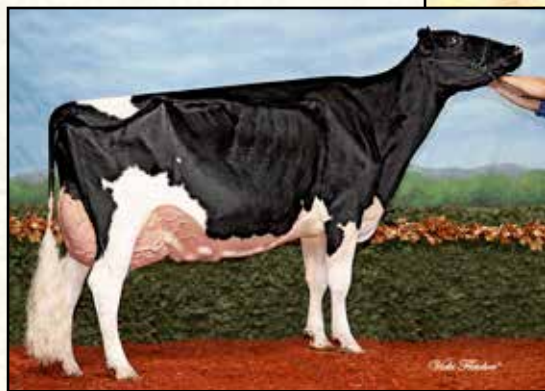

BONACCUEIL MAYA GOLDWYN EX-95-3E-CAN
3RD DAM OF LOT 28

Grand Champion, International Holstein Show 2013

Lot 28

VALIANT DAIRY GENETICS & SPERO HOLSTEINS LTD
636389 14TH LINE
WOODSTOCK, ON N4S 7W2
519-532-1776

Larcrest Captivating-ET

840 3149236600 *A2A2 *TY *TV
PTA +1217M +84F +50P 94R 8/23
PTA +744NM +.13%F +.04%P
PTA +2.5PL 2.80SCS +.2DPR 2.0%DCE
PTA +1.56T +1.12UDC +.37FLC 88R 8/23
GTPI +2829G

Golden-Oaks Masterpiece-ET

840 3230447634 VG-85-2YR-CAN
GLPI +2914 Conf +10 MS +8
GTPI +2384 +2.78T +2.12UDC +1.16FLC 8/23
2-02 2x 365d 29608 4.0 1168 3.5 1032

Maternal sister to

Golden-Oaks Master-ET @ Blondin Sires +3.53T

VALIANT SPERO MYSTERIOUS 2365

CAN 14278864 *A2A2 *AB
Born: March 1, 2023 Herd ID: 2365
GLPI +3040 Conf +6 MS +3
GTPI +2469 +547M +35F +26P +1.77T 8/23

S-S-I BG Frzzld Riveting-ET

840 3133120549 GM 12/21 *A2A2 *TY *TV
PTA +733M +50F +37P 99R 8/23
PTA +.72T +1.43UDC +.16FLC GTPI +2758G

Larcrest Cia-ET

840 3141227808 Very Good-88 EVEVV
4-00 2x 365d 36310 4.5 1626 3.6 1325
2-06 2x 365d 29680 4.3 1287 3.5 1053

Woodcrest King Doc

840 3132417775 Excellent-90 GM 12/21 *TY *TV
PTA +1584M +68F +54P 99R 8/23
PTA +3.24T +2.15UDC +2.15FLC GTPI +2802G

Drolie Doorman Maycy-ET

CAN 109038878 Excellent-90 EX-MS @ 4-04
3-11 3x 333d 33980 4.2 1424 3.3 1112
1-11 2x 365d 27040 5.3 1422 3.6 968

- *Nom AA & AC Spring Yearling 2016*
- *Reserve Junior Champion, QC Spring Show 2016*

3rd Dam

Bonaccueil Maya Goldwyn EX-95-3E-CAN 16*

6-05 2x 321d 37763 4.5 1705 3.5 1332
Life: 5 Lacs 177215 4.6 8089 3.6 6340

- *All-American Aged Cow 2013*
- *HM All-Canadian Mature Cow 2013*
- *Grand Champion, International Show 2013*
- *Reserve All-Canadian 5-Year-Old 2012*

4th Dam

Bonaccueil Maya Thunder VG-89-CAN

2-11 2x 356d 28869 3.5 1010 3.4 992

- *1st Senior 3-Year-Old, Belle Chasse 2006*

5th thru 11th Dams

Bonaccueil Maby Windstar GP-83-2YR-CAN

3-05 2x 365d 28715 4.0 1144 3.3 952

Murlone Raider Mabel VG-87-CAN

4-03 2x 365d 26014 4.3 1107 3.4 891

- *Reserve Grand, Belle Chasse 1999*

Murlone Sterling Mabel VG-87-CAN

5-05 2x 365d 20245 4.1 825 3.4 686

Bond Haven Matt May B VG-87-CAN 1*

Life: 8 Lacs 127538 4.0 5159 3.2 4052

Bond Haven Telstar May B VG-86-CAN 3*

Life: 7 Lacs 112137 4.4 4960

Bond Haven Marquis T May EX-CAN 5*

Life: 8 Lacs 148085 4.0 5981

Bond Haven Telstar May EX-CAN

3-09 2x 365d 23878 4.2 994

GENETIC DESTINATIONS



LOVHILL GOLDWYN KATRYSHA EX-96 2E
5TH DAM OF LOT 29

Supreme Champion, World Dairy Expo 2015



LOVHILL WINDBROOK KITKAT EX-93-3E-CAN
4TH DAM OF LOT 29

Lot 29

VALIANT DAIRY GENETICS & SPERO HOLSTEINS LTD
636389 14TH LINE
WOODSTOCK, ON N4S 7W2
519-532-1776

Peak AltaHothand-ET

840 3140986351 *A2A2 *TY *TV
PTA +1978M +70F +70P 98R 8/23
PTA +811NM\$ -.02%F +.03%P
PTA +2.0PL 2.67SCS -1.9DPR 1.8%DCE
PTA +1.74T +1.79UDC +.58FLC 93R 8/23
GTPI +2825 GLPI +3664 Conf +11 MS +9

Spero Valiant Lambda Kitkat

CAN 14208340 *A1A2
GLPI +3288 Conf +13 MS +10
GTPI +2538 +3.07T +2.74UDC +1.04FLC 8/23
1-10 3x 83d 6839 4.7 322 3.4 229 RIP
• Will be scored in October

SPERO VALIANT HOT KAT

CAN 14616776 *A1A2
Born: May 26, 2023 Herd ID: 1469
GLPI +3453 Conf +12 MS +9
GTPI +2624 +961M +54F +37P +2.48T 8/23
• *Extremely rare Hotband!*

Peak Hotline-ET

840 3129128855 GM 12/20 *A2A2
PTA +1054M +85F +51P 99R 8/23
PTA +2.86T +2.14UDC +1.72FLC GTPI +2643G

Minnigan-Hills Darla-ET

840 3126531462

Farnear Delta-Lambda-ET

840 3125993715 GM 12/20 *TY *TV
PTA +1347M +52F +48P 99R 8/23
PTA +2.68T +2.81UDC +.90FLC GTPI +2829G

Lovhill CT Kat Scan

CAN 13534070 VG-87-YR-CAN VG-88-MS
2-05 3x 295d 26016 3.7 970 3.3 844
3-04 3x 279d 25538 3.6 926 3.3 838 RIP

3rd Dam

Lovhill Solomon Kit EX-92-CAN

4-05 2x 365d 37646 5.0 1898 3.4 1270

4th Dam

Lovhill Windbrook KitKat EX-93-3E-CAN 4*

5-06 2x 365d 35302 4.9 1720 3.5 1217

Life: 5 Lacs 168288 4.4 7326 3.3 5620

5th Dam

Lovhill Goldwyn Katrysha EX-96 EEEEE 2E 3*

9-09 2x 365d 40490 4.4 1782 3.2 1285

Life: 2649d 234740 4.4 10419 3.3 7778

- All-American Aged Cow 2015
- Res All-Canadian Mature Cow 2015
- Supreme Champion, World Dairy Expo 2015
- Unanimous All-American 5-Year-Old 2014
- All-Canadian 5-Year-Old 2014

6th Dam

Bienert Encounter Kim EX-90-4E-CAN 7*

9-01 2x 365d 21333 4.5 961 3.3 696

Life: 2244d 125742 4.7 5956 3.4 4261

7th Dam

Bienert Inspiration Kesha VG-87-CAN VVEV 1*

8-02 2x 365d 21688 4.2 917 3.5 756

Life: 2769d 159594 4.3 6802 3.5 5525

8th Dam

Bienert Sheik Katherine-ET VG-86-CAN

11-4 2x 365d 25179 3.7 937 3.1 747

Life: 9 Lact 198870 3.8 7626 3.2 6356

Next three dams VG- & EX-CAN

GENETIC DESTINATIONS

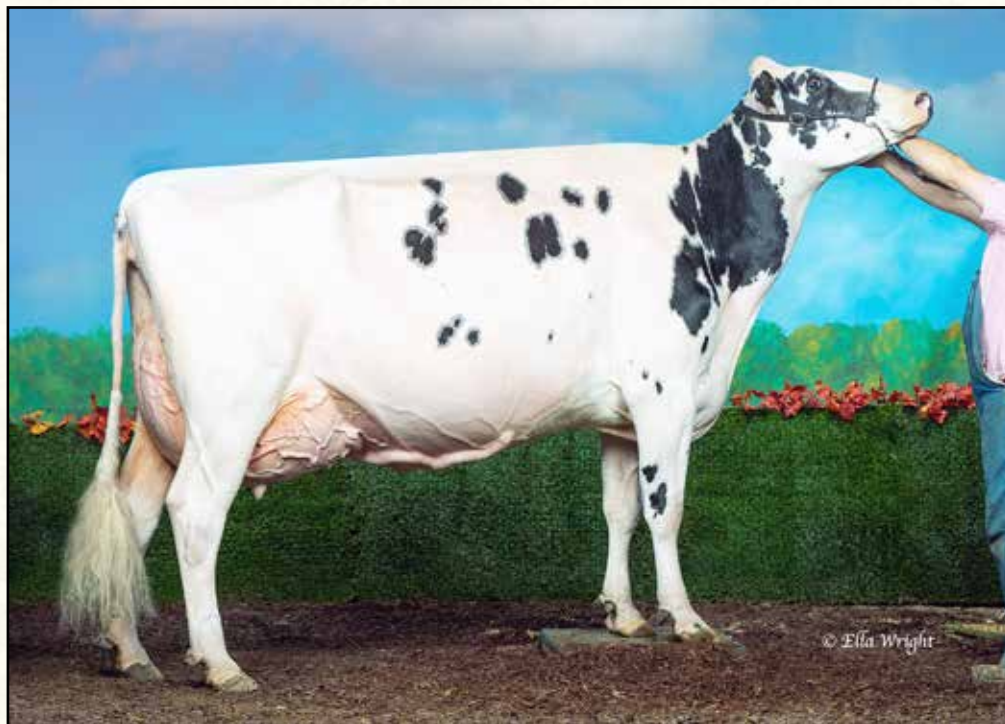

BENBIE DOORMAN PISCES EX-93-2E-CAN
2ND DAM OF LOT 30

1st 4-Year-Old, Westerner Championship 2019

Lot 30

VALIANT DAIRY GENETICS & DUANE ZIMMER
636389 14TH LINE
WOODSTOCK, ON N4S 7W2
519-532-1776

3Star Oh Ranger Red-ET

NLD 688600952 *TC *TP A1A2 BB
PTA +811M +70F +40P 82R 8/23
PTA +887NM +.13%F +.05%P
PTA +6.5PL 2.59SCS -0.3DPR 2.4%DCE
PTA +1.93T +1.60UDC +1.37FLC 79R 8/23
GTPI +2875G

Benbie Sidekick Pippa

CAN 13078344 VG-87-3YR-CAN VG-88-MS
3-07 2x 365d 36052 4.6 1671 3.7 1336
1-11 2x 365d 31047 4.6 1437 3.6 1129

BENBIE RANGER PANAMA

CAN 14371761 *A2A2 *BB *RDC
Born: April 19, 2022 Herd ID: 1617
GLPI +3498 Conf +13 MS +10

Bred: September 30, 2023 to
MB-Luckylady Bullseye-ET 777H012376 (sexed)

Hoogerhorst DG OH Rubels-Red

NLD 679520401 *TC *TY *TV
PTA +1021M +68F +47P 96R 8/23
PTA +2.05T +1.56UDC +1.26FLC GTPI +2712G

Lakeside Ups Red Range

NLD 761387020 VG-86-3YR-NLD
2-11 2x 305d 21036 4.4 919 3.4 710
• Red Impact Cow of the Year 2021

Walnutlawn Sidekick

CAN 12508113 VG-85-CAN *A2A2 *TY *TV
PTA -1200M +3F -10P 99R 8/23
PTA +3.03T +2.33UDC +1.04FLC GTPI +2164

Benbie Doorman Pisces

CAN 12075710 EX-93-2E-CAN
3-05 3x 365d 42247 4.6 1929 3.4 1418
4-10 3x 365d 41444 4.2 1746 3.4 1409
Life: 4 Lacs 164110 4.4 7189 3.4 5606
• 1st 4-Year-Old, Westerner Championship 2019

3rd Dam

Benbie Goldwyn Pixie VG-87-CAN

2-01 3x 365d 28620 4.2 1204 3.2 919

4th Dam

Windy-Knoll-View Pisan-ET VG-87-CAN 7*

4-03 3x 365d 38704 4.2 1620 3.1 1202
Life: 4 Lacs 149635 4.0 5961 3.2 4771

5th Dam

Windy-Knoll-View Pledge-ET EX-95 3E GMD

4-01 2x 365d 41190 3.8 1577 3.2 1315
Life: 1853d 162180 4.0 6497 3.2 5257

- Reserve All-American 125,000 Lb Cow 2008
- All-American 5-Year-Old 2007
- Nom All-American 4-Year-Old 2006

6th Dam

Windy-Knoll-View Promis-ET EX-95 2E GMD DOM

4-08 2x 365d 44120 3.7 1633 3.4 1484
Life: 1680d 143630 3.7 5339 3.5 4984

- Reserve All-American 5-Year-Old 2003
- HHM All-American Sr 3-Year-Old 2001

7th Dam

Windy-Knoll-View Ultimate Pala EX-94 3E DOM

5-08 2x 365d 27970 4.5 1267 3.3 932
Life: 2134d 123650 4.7 5777 3.5 4312

8th Dam

Windy-Knoll-View Creek Pauline VG-88

4-09 2x 305d 18960 3.6 690 3.0 573

GENETIC DESTINATIONS



K-LAND KILO BLACK DIAMOND EX-95-CAN
3RD DAM OF LOT 31

All-American Aged Cow 2020



DARIDELITE IMPRESSION COCO VG-86-CAN
DAM OF LOT 31

Lot 31

VALIANT DAIRY GENETICS & SPERO HOLSTEINS LTD
636389 14TH LINE
WOODSTOCK, ON N4S 7W2
519-532-1776

SPERO VALIANT LAMBDA COLUMBIA

CAN 14616735
Born: December 1, 2022 Herd ID: 1428
• Full sister embryos exported globally

Maternal sister to Kilo of Cocaine

Ms Diamonds Are Forever VG-88 EX-MS @ 3-03

• HM Grand Champion & Best Udder of Show,
WI District 4 Show 2023

Farnear Delta-Lambda-ET

840 3125993715 GM 12/20 *TY *TV
PTA +1347M +52F +48P 99R 8/23
PTA +4.5PL 2.76SCS +.0DPR 2.1%DCE
PTA +2.68T +2.81UDC +.90FLC 99R 8/23
GTPI +2829G GLPI +3717 Conf +14 MS +10

Daridelite Impression Coco

CAN 13463902 VG-86-2YR-CAN
2-04 2x 365d 32242 3.7 1197 3.0 974

Mr Mogul Delta 1427-ET

72128216 GM 8/20 *TY *TV
PTA +891M +55F +32P 99R 8/23
PTA +1.13T +1.76UDC +.37FLC GTPI +2607G

EDG Lorette Uno 2198-ET

72437745 Excellent-91 2E
4-02 2x 330d 31660 4.1 1289 3.6 1128
Life: 1540d 131380 3.9 5183 3.6 4699

Monument Impression-ET

66382657 EX-95-CAN ST'13 GM 12/13 *TY *TL
PTA +355M +3F +1P 99R 8/23
PTA +1.31T +1.02UDC +.58FLC GTPI +2097G

HAW066 Kilo of Cocaine

CAN 12441306 VG-87-4YR-CAN
5-00 2x 365d 35424 4.3 1532 3.3 1160
6-06 2x 365d 29958 4.5 1354 3.3 988
Life: 5 Lacs 132902 4.4 6844 3.3 4433

3rd Dam

K-Land Kilo Black Diamond EX-95-CAN

4-09 2x 365d 39580 3.8 1506 3.3 1303
Life: 5 Lacs 142739 3.8 5401 3.2 4561

• All-American Aged Cow 2020
• Grand Champion, NA Open Holstein Show 2020
• Reserve All-American 5-Year-Old 2019
• 2nd 5-Year-Old, International Show 2019

GENETIC DESTINATIONS



EX-94-MS OF VOGUE SUPERHERO SOPHIA P
2ND DAM OF LOTS 32 & 33

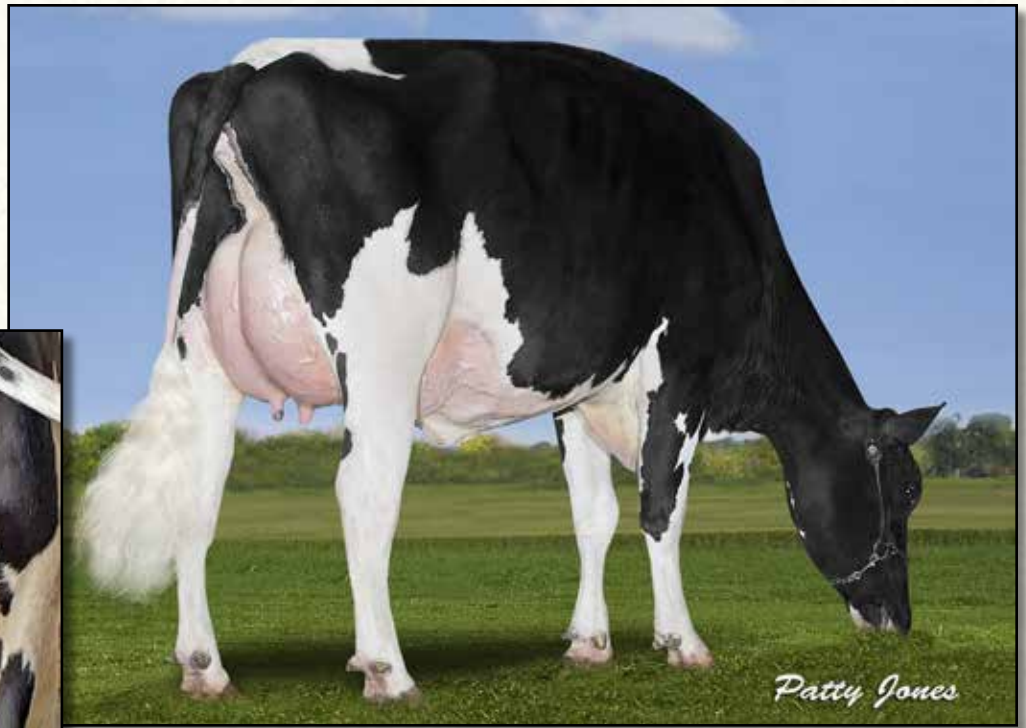

CALBRETT PBALL SANGRIA PP-ET VG-87-CAN
3RD DAM OF LOTS 32 & 33

Patty Jones

Lot 32

VALIANT CALMAC ZOAR SICILY-P

CAN 14571968 *A2A2 *BB *POC
Born: June 29, 2023 Herd ID: 1526
GLPI +3760 Pro\$ +3339 +117F (kgs) 74R 9/23
Conf +8 MS +9
GTPI +2996 +526M +99F +53P
PTA +2.49T +1.90UDC +1.68FLC 78R 9/23
• Polled Zoar!

Claynook Zoar

CAN 13601311 *A2A2 *TY *TV
PTA +1287M +116F +70P 82R 8/23
PTA +911NM +.23%F +.10%P
PTA +3.0PL 3.06SCS -1.7DPR 1.8%DCE
PTA +2.89T +1.46UDC +1.148LC 80R 8/23
GTPI +3058

OConnors A2P2 Sissy PP

CAN 40022461 GP-84-2YR-CAN VG-85-MS *POS
GLPI +3461 Conf +7 MS +8
GTPI +2779 +203M +104F +36P +1.81T 8/23
2-00 Rx 169d 14733 4.6 677 3.4 503 RIP

Lot 33

VALIANT CALMAC RMVR SIGNIGY PP

CAN 14584127 *A1A2 *BE *POS
Born: November 22, 2022 Herd ID: 257
GLPI +3481 Conf +6 MS +6
GTPI +2896 +1241M +105F +57P +766NM\$
PTA +2.10T +2.04UDC +1.38FLC 8/23
• One of the highest PP Removers in the world!
• Full sister embryos exported to New Zealand!

Stantons Remover PP

CAN 13440455 *TY *TV *PP *A2A2 *BB
PTA +1878M +101F +65P 83R 8/23
PTA +816NM +.10%F +.02%P
PTA +1.7PL 3.01SCS -2.0DPR 2.5%DCE
PTA +2.06T +1.60UDC +.83FLC 81R 8/23
GTPI +2885G

Vogue A2P2-PP

CAN 13446574 EX-90-CAN *PP *A2A2 *AB
PTA +566M +93F +36P 82R 8/23
PTA +2.64T +2.16UDC +.79FLC GTPI +2711G

Vogue Superhero Sophia P

CAN 12973236 EX-90-2E-CAN EX-94-MS
3-01 Rx 313d 25121 4.7 1186 3.8 955
4-02 Rx 256d 23468 4.9 1146 3.7 858
2-02 Rx 273d 17575 4.8 849 3.8 666

VALIANT DAIRY GENETICS & CALMAC HOLSTEINS
636389 14TH LINE
WOODSTOCK, ON N4S 7W2
519-532-1776

3rd Dam

Calbrett Pball Sangria PP-ET VG-87-CAN 1*
2-07 Rx 339d 32467 3.6 1153 3.5 1124

4th Dam

Snowbiz Ladd P Sunshine VG-88-CAN 5*
6-00 2x 365d 38173 5.3 2033 3.4 1299
Life: 7 Lacs 216686 4.8 10501 3.5 7617

5th Dam

Gen-I-Beq Snowman Summer VG-85-CAN 2*
2-01 3x 365d 30714 3.5 1069 3.1 952

6th Dam

Gen-I-Beq Bolton Secretly VG-87-CAN 4*
2-01 2x 365d 30474 4.4 1327 3.4 1043

7th Dam

Gen-I-Beq Goldwyn Secret VG-87-CAN 20*
5-05 2x 365d 30573 4.5 1389 3.4 1038

8th Dam

Gen-I-Beq Durham Sherry VG-87-CAN 8*
5-02 2x 365d 40036 3.9 1574 3.2 1268

Next seven dams VG & EX from the Splendors!

GENETIC DESTINATIONS

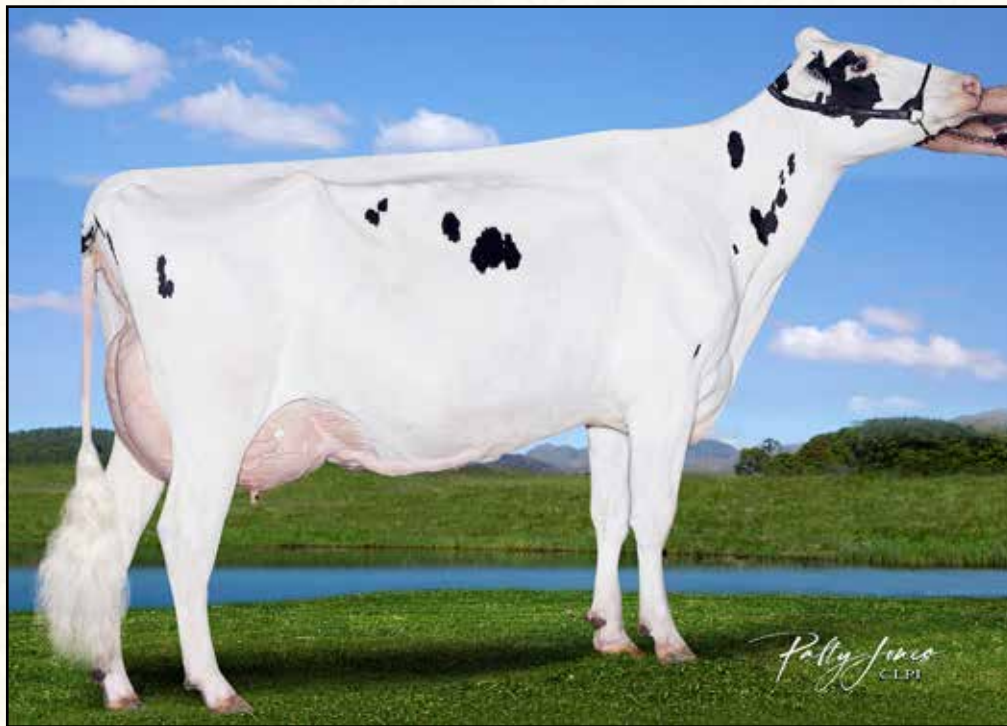

VOGUE LOYOLA SAVANNAH EX-92-3E-CAN
DAM OF LOT 34

Lot 34

VALIANT DAIRY GENETICS
636389 14TH LINE
WOODSTOCK, ON N4S 7W2
519-532-1776

Siemers Rengd Perfect-ET

840 3200124761 *TY *TV
PTA +1005M +95F +57P 98R 8/23
PTA +883NM +.19%F +.09%P
PTA +4.6PL 2.89SCS +.6DPR 1.8%DCE
PTA +2.66T +2.40UDC +2.30FLC 95R 8/23
GTPI +3084G

Vogue Loyola Savannah

CAN 12687174 EX-92-2E-CAN *POC *A1A2 *RDC
4-05 2x 365d 31801 4.0 1265 3.4 1071
3-01 2x 358d 32216 3.5 1138 3.3 1067
2-01 2x 316d 23223 4.1 941 3.3 761
6-03 2x 140d 15765 4.5 708 3.0 470 RIP
• Sold 13 embryos to Europe in AI this year!

VALIANT PERFECT SAVVY RC

CAN 14469278 *A2A2 *AB *RDC
Born: January 25, 2023 Herd ID: 270
GLPI +3182 Conf +6 MS +3

S-S-I PR Renegade-ET

840 3142352961 GM 12/21 *TY *TV
PTA +936M +89F +56P 99R 8/23
PTA +1.97T +1.58UDC +2.06FLC GTPI +2953G

Siemers Lmda Paris 27856-ET

840 3141495692 Excellent-91
3-05 2x 365d 38580 4.1 1579 3.7 1435
2-00 2x 365d 34200 4.5 1523 3.7 1257

Zimmerview Wonka Loyola-P

73926711 *PC *RC *A2A2
PTA +1469M +25F +34P 99R 8/23
PTA +1.38T +1.95UDC -.29FLC GTPI +2163G

OConnors Aikman Scarlet

CAN 108502616 EX-90-3E-CAN 5*
7-01 2x 365d 36435 4.7 1698 3.2 1168
5-08 2x 365d 30895 4.3 1325 3.3 1025
8-08 2x 365d 31363 4.0 1254 3.1 981
Life: 5 Lacs 174152 4.5 7822 3.3 5796

3rd Dam

Dymentholm Sunview Sienna VG-86-CAN 9*
4-06 2x 365d 32344 4.5 1444 3.2 1027

4th Dam

Des-Y-Gen Planet Silk-ET EX-90 *RC 10*
2-02 2x 365d 29989 4.5 1351 3.2 959

5th Dam

Gen-I-Beq Bolton Silence-ETS VG-85-CAN 2*
2-04 2x 365d 30002 4.6 1391 3.6 1091

6th Dam

Gen-I-Beq Goldwyn Secret VG-87-CAN 20*
5-05 2x 365d 30573 4.5 1389 3.4 1038

7th Dam

Gen-I-Beq Durham Sherry VG-87-CAN 8*
5-02 2x 365d 40036 3.9 1574 3.2 1268

8th thru 14th Dams

Glen Drummond Splendor VG-86-CAN 39*
4-10 2x 314d 26510 4.2 1124 3.2 840

Glen Drummond Aero Flower VG-88-CAN 18*
2-03 2x 326d 25622 4.0 1032 3.4 882

Glen Drummond Shower-ET EX-CAN 14*
4-10 2x 365d 28583 4.8 1380 3.6 1016

Glen Drummond S C Jo Beth EX-2E-CAN 7*
Life: 6 Lacs 141637 4.2 5994 3.2 3593

Glen Drummond Matt Beth VG-85 4*
11-9 2x 365d 25038 3.7 935

Glen Drummond Marquis Beth VG-CAN
Ferglynn Rag Apple Bertha VG-CAN 3*

GENETIC DESTINATIONS



APRILDAY AIKMAN FENDANT EX-90
5TH DAM OF LOT 35



APRILDAY RUBELS TRIANA-ET VG-87
MATERNAL SISTER TO 2ND DAM OF LOT 35

Lot 35

VALIANT DAIRY GENETICS & CALMAC HOLSTEINS
636389 14TH LINE
WOODSTOCK, ON N4S 7W2
519-532-1776

Koepon Ryder Red

NLD 571815588 *A1A2
PTA +875M +56F +35P 82R 8/23
PTA +5.5PL 2.58SCS -.9DPR 2.6%DCE
PTA +1.96T +2.02UDC +1.57FLC 79R 8/23
GTPI +2734 GLPI +3586 Conf +10 MS +8

Aprilday Conway Verdi-ET

840 3220283041 Good Plus-82 @ 2-04 *RDC *BB
GLPI +3618 Conf +8 MS +5
GTPI +2693 +634M +77F +27P +1.24T 8/23
2-02 Rx 113d 10470 4.0 421 3.1 322 RIP
• Will be scored in October

CALMAC VALIANT RYDER VERDI-RED

CAN 14584083 *A2A2 *BB
Born: December 13, 2022 Herd ID: 551
GLPI +3664 Conf +10 MS +8
GTPI +2729 +743M +77F +28P +1.75T 8/23
• #1 GLPI Red Heifer in the World > +10!
• Being tested by German AI ~ embryo interest!

Hoogerhorst DG OH Rubels-Red

NLD 679520401 *TC *TY *TV
PTA +1021M +68F +47P 96R 8/23
PTA +2.05T +1.56UDC +1.26FLC GTPI +2712G

Lakeside Ups Red Range

NLD 761387020 VG-86-3YR-NLD
2-11 2x 305d 21036 4.4 919 3.4 710
• Red Impact Cow of the Year 2021

Sandy-Valley R Conway-ET

840 3148929379 GM 8/23 *TY *TV
PTA +454M +101F +49P 99R 8/23
PTA +1.99T +1.53UDC +1.78FLC GTPI +2959G

Aprilday Swingman Tenula-ET

840 3203749334 Good Plus-83 @ 3-08 *RDC
3-01 3x 320d 34570 5.1 1764 3.3 1155
2-01 3x 299d 29540 4.4 1292 3.1 928

3rd Dam

Aprilday Helix Tablas-ET *RC
3-02 3x 303d 20610 4.2 866 3.5 718

4th thru 10th Dams

Aprilday E Fetzer-ET VG-85
3-03 3x 311d 37600 4.2 1591 3.0 1136
Aprilday Aikman Fendant EX-90 EEVEV *RC
4-06 3x 305d 33750 4.5 1503 3.3 1111
Life: 1085d 106420 4.2 4484 3.3 3512
April-Day B Torbato-ET VG-87 VG-MS DOM
2-10 3x 305d 35270 2.9 1037 3.0 1072
April-Day S Verdejo EX-91 3E GMD DOM *RC
8-09 3x 305d 43110 4.8 2070 2.8 1211
Life: 1942d 195810 4.1 8063 3.0 5954
Cityview Ruby Wine-Red VG-88 EX-MS
2-05 2x 365d 26110 3.8 996 3.2 823
Cityview Elegant Freckles-Red VG-85-CAN 2*
7-07 3x 357d 37165 3.3 1243 3.0 1098
Life: 7 Lacs 209018 3.6 7535 3.0 6188
Cityview Ruby VG-85-CAN
5-05 3x 365d 33049 3.8 1252 3.3 1076
Life: 7 Lacs 196209 3.8 7374 3.2 6268

GENETIC DESTINATIONS



SMITHDEN ALLEN ALLISON VG-88-CAN
4TH DAM OF LOT 37

Lot 37

VALIANT DAIRY GENETICS
636389 14TH LINE
WOODSTOCK, ON N4S 7W2
519-532-1776

Farnear Altitude-Red-ET

840 3128013348 *TY *TV
PTA +193M +14F +16P 99R 8/23
PTA -.4PL 2.95SCS -2.8DPR 2.8%DCE
PTA +2.98T +2.61UDC +1.36FLC 99R 8/23
GTPI +2203G

Smithden Mirand Autumn-Red

CAN 13558818 VG-87-3YR-CAN *POC
2-10 2x 279d 18865 4.2 789 3.5 661
1-11 2x 281d 15013 4.4 666 3.6 540
3-09 2x 66d 5888 3.8 225 3.2 187 RIP

VALIANT ALTITUDE AUTUMN-P-RED

CAN 14793139 *A1A2 *POC
Born: July 4, 2023 Herd ID: 307
• Rare RED Allison!

Mr LR EDG Arvis 18196-ET

840 3125201960 *RC *TY *TV
PTA -439M +12F +5P 98R 8/23
PTA +1.90T +2.14UDC +1.15FLC GTPI +2181G

Farnear TBR Aria Adler-ET

72437575 Excellent-96 2E
5-11 2x 365d 38770 4.1 1608 3.4 1335
• All-American Lifetime Production Cow 2021

Coomboona Zipit Mirand-PP

AUS 1993596 *RC *PP *TY *TV *A2A2
PTA +793M +33F +13P 92R 8/23
PTA +2.75T +2.45UDC +.53FLC GTPI +2368G

Smithden Alchemy Auburn Red

CAN 11678081 VG-85-4YR-CAN VG-89-CAN
5-04 2x 320d 25108 4.1 1036 3.4 860
3-01 2x 308d 22225 3.6 805 3.3 741
4-01 2x 288d 20007 3.7 743 3.3 664
Life: 5 Lacs 106983 4.0 4277 3.4 3618

3rd Dam

Smithden Salto Aurora VG-87-CAN

5-09 2x 360d 32253 4.6 1473 3.2 1043
Life: 4 Lacs 119313 4.3 5146 3.2 3843

4th Dam

Smithden Allen Allison VG-88-CAN 33*

7-11 2x 365d 44226 3.8 1698 3.2 1426
Life: 3 Lacs 186705 4.1 7641 3.6 6781

5th Dam

Smithden Rudolph Lana VG-89-CAN 4*

3-11 2x 365d 44403 3.2 1409 3.1 1378
Life: 3 Lacs 179227 3.5 6217 3.3 6003

6th Dam

Smithden Lindy Lucille VG-87-CAN 3*

4-09 2x 365d 36960 4.5 1656 3.3 1221
Life: 6 Lacs 219552 4.5 9877 3.4 7410

8th Dam

Smithden SC Tara EX-CAN 8*

6-02 2x 365d 29590 4.3 1259 3.2 935
Life: 8 Lacs 238262 4.2 9969 3.3 7939

GENETIC DESTINATIONS



VOGUE LOYOLA MUDSLIDE-P EX-92-CAN
3RD DAM OF LOT 38

*Dam of Vogue Illustrator-P *RC & Vogue Picasso *PP *RC*

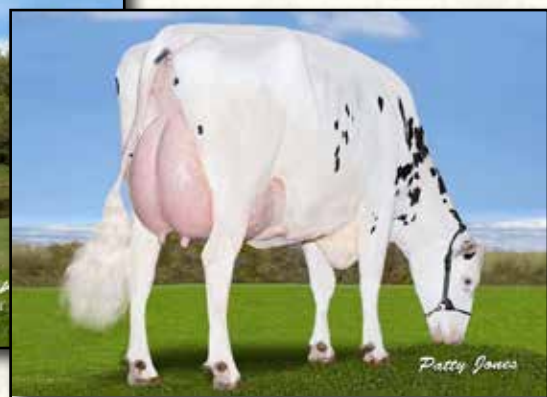

CALBRETT KINGBOY MIRANDA-P EX-93-CAN
4TH DAM OF LOT 38

Global Cow of the Year 2021

Lot 38

VALIANT DAIRY GENETICS & O'CONNORS HOLSTEINS
636389 14TH LINE
WOODSTOCK, ON N4S 7W2
519-532-1776

Claynook Zoar

CAN 13601311 *A2A2 *TY *TV
PTA +1287M +116F +70P 82R 8/23
PTA +911NM +.23%F +.10%P
PTA +3.0PL 3.06SCS -1.7DPR 1.8%DCE
PTA +2.89T +1.46UDC +1.148LC 80R 8/23
GTPI +3058

OConnors A2P2 Muddle PP

CAN 40022491
GLPI +3076 Conf +9 MS +7
2-00 2x 65d 2903 5.5 159 3.4 99 RIP

OCONNORS ZOAR MIRANDA-P

CAN 14793138 *POC
Born: July 5, 2023 Herd ID: 306
GLPI +3371 Conf +7 MS +4
GTPI +2775 +307M +102F +.32%F +45P
PTA +2.33T +1.33UDC +.96FLC 78R 10/23

Sandy-Valley R Conway-ET

840 3148929379 GM 8/23 *TY *TV
PTA +454M +101F +49P 99R 8/23
PTA +1.99T +1.53UDC +1.78FLC GTPI +2959G

Claynook Zeeta Pursuit

CAN 13438631 VG-85-CAN
2-07 2x 365d 35404 4.9 1735 3.8 1349
3-10 2x 105d 14290 4.6 664 3.3 467 RIP

Vogue A2P2-PP

CAN 13446574 EX-90-CAN *PP *A2A2 *AB
PTA +566M +93F +36P 82R 8/23
PTA +2.64T +2.16UDC +.79FLC GTPI +2711G

Vogue Hotspot Muddle

CAN 40012271 VG-85-2YR-CAN *POC *A1A2 *RDC
2-11 Rx 365d 24872 4.2 1054 3.6 891
2-00 Rx 292d 21572 4.1 864 3.5 741
4-02 Rx 8d 710 5.6 40 4.7 33 RIP

3rd Dam

Vogue Loyola Mudslide-P EX-92-CAN *POC *RDC
3-03 2x 365d 31712 3.9 1462 3.3 1224

• *Dam of Vogue Illustrator-P*

4th Dam

Calbrett Kingboy Miranda-P EX-93-CAN 7*
5-05 2x 365d 32674 4.5 1477 3.0 979

• *Global Cow of the Year 2021*

5th Dam

Snowbiz Ladd P Marshmellow VG-87-CAN 10*
4-00 2x 351d 32128 5.3 1689 3.7 1195

6th Dam

Venture Snow Muse P VG-86-2YR-CAN 5*
4-06 3x 355d 35168 4.5 1581 3.4 1182

7th Dam

West Port Arron Doon Mit P-Red VG-85-CAN 3*
2-11 2x 365d 34220 4.9 1689 3.3 1120

8th Dam

West Port Arron Doon May P-Red VG-88-CAN 2*
5-09 2x 365d 39766 4.0 1591 3.3 1305

Life: 3 Lacs 118533 4.0 4050 3.4 4050

9th Dam

Hickorymea Judge Maren P VG-85-CAN *RC
5-11 2x 365d 30181 3.9 1168 3.1 922

10th Dam

Hickorymea Leader Mel P-Red VG-86
5-01 2x 356d 25461 3.6 908 2.8 725

GENETIC DESTINATIONS

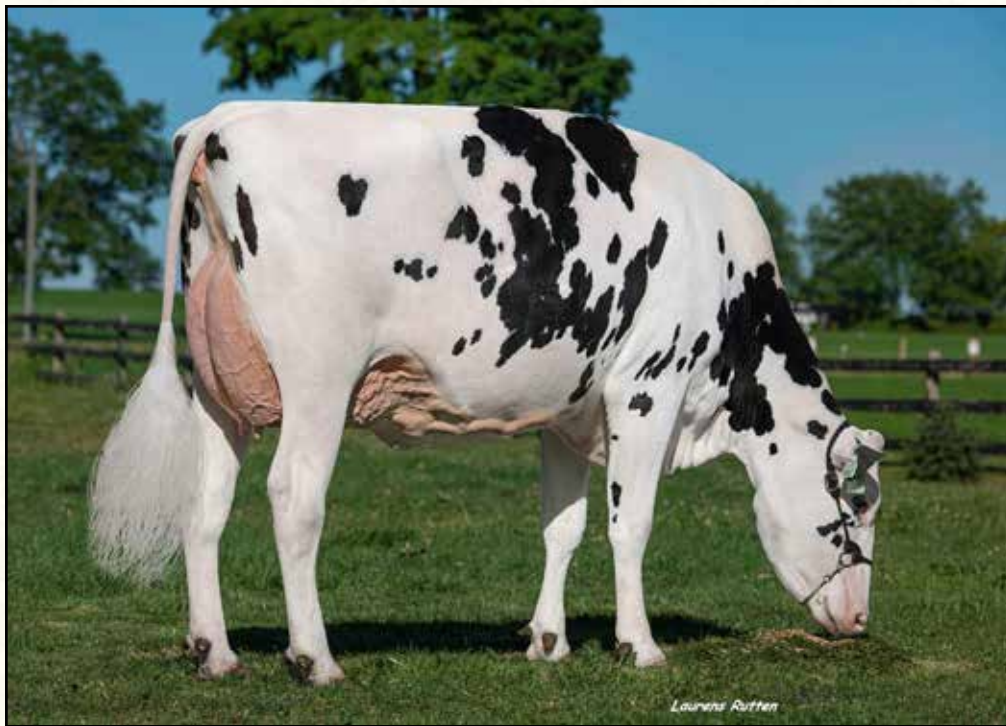

APRILDAY LUSTER MUFFIN-ET *PP *RC VG-85-CAN VG-87-MS
2ND DAM OF LOTS 39 THRU 42

Lot 39

VALIANT DAIRY GENETICS & CALMAC HOLSTEINS
636389 14TH LINE
WOODSTOCK, ON N4S 7W2
519-532-1776

S-S-I PR Renegade-ET

840 3142352961 GM 8/23 *BB *TY *TV
PTA +936M +89F +56P 99R 8/23
PTA +816NM +.18%F +.09%P
PTA +3.7PL 2.97SCS +1.2DPR 2.1%DCE
PTA +1.97T +1.58UDC +2.06FLC 99R 8/23
GTPI +2953G

Valiant Calmac Helix Muffintop

CAN 13924101 *POC *RDC
2-02 2x 89d 7617 4.4 335 3.2 240 RIP
• Will be scored in October

CALMAC VALIANT RENEGADE MUFFIN

CAN 14584108 *A1A2 *BB
Born: April 29, 2023 Herd ID: 576
GLPI +3736 Pro\$ +3205 Conf +5 MS +3
GTPI +2957 +958M +104F +53P +1.41T 8/23
• #7 GLPI Renegade in Canada!

Jaltaoak

FRA 62088148075 *TY *TV
PTA +914M +86F +47P 93R 8/23
PTA +1.05T +.57UDC +.65FLC GTPI +2706G

S-S-I Mlington 10398 11588-ET

840 3133370913 Very Good-85 DOM

AOT Silver Helix-ET

840 3131083927 Very Good-86 GM 12/21
PTA +1882M +117F +65P 99R 8/23
PTA +1.16T +.92UDC -.18FLC GTPI +2776G

Aprilday Luster Muffin-ET

840 3207031363 VG-85-2YR-CAN VG-87-MS *RC *PP
GTPI +2675 +822M +39F +26P 83R 8/23
PTA +1.51T +1.29UDC +1.51FLC GLPI +3304
2-02 Rx 365d 28417 4.2 1199 3.2 922

• Former #1 Homozygous Polled Red Carrier GTPI & GLPI Female in the Breed! 2 Sons at AI Total!

3rd Dam

Aprilday P Margarita-Red-ET VG-85 *PP *TC
2-03 3x 333d 27410 4.4 1195 3.2 871

4th Dam

Aprilday Jax Martini-Red-ET VG-87 VVVVV *PC
3-00 3x 305d 28830 4.2 1223 3.3 953

5th Dam

Ms Cash Coin Margie-ET VG-85 *RC

6th Dam

Palmyra M-O-M Manhattan-ET VG-85 *RC
2-04 2x 365d 32440 4.2 1377 3.5 1124

7th Dam

Debaugh Rdman Manhattan-ET EX-91 *RC
3-03 2x 365d 32120 4.7 1511 3.2 1038
Life: 1619d 106830 4.5 4842 3.5 3732

8th Dam

Sutton Outside Mango VG-87 VG-MS DOM
2-11 2x 365d 32460 4.3 1385 3.0 978

9th Dam

Sutton Gilbert Marie EX-90 VEVVE 2E
5-06 3x 365d 41910 3.4 1411 2.8 1158
Life: 2382d 223540 3.6 8105 2.9 6308

Next four dams VG & EX

GENETIC DESTINATIONS



APRILDAY JAX MARTINI-RED-ET VG-87
4TH DAM OF LOTS 40 & 41

Lot 40

VALIANT CALMAC ISON MUFFDIVE-P

CAN 14469289 *POR *A1A2 *AB
Born: March 11, 2023 Herd ID: 281
GLPI +3501 Conf +6 MS +6
GTPI +2803 +999M +71F +33P +1.58T 8/23
• Early POLLED Ison-P from the Muffin dynasty!

Houin SSI Parfect Ison-P-ET

840 3220398053 *POC *A2A2
PTA +709M +70F +46P 82R 8/23
PTA +776NM +.15%F +.08%P
PTA +5.9PL 2.78SCS +1.4DPR 2.1%DCE
PTA +2.03T +1.54UDC +1.00FLC 80R 8/23
GTPI +2902G GLPI +3666 Conf +9 MS +8

Valiant Calmac Helix Muffintop

CAN 13924101 *POC *RDC
2-02 2x 89d 7617 4.4 335 3.2 240 RIP
• Will be scored in October

Lot 41

VALIANT CALMAC REM MUFFIN 2369

CAN 14278868 *POS *A1A2 *BB
Born: March 17, 2023 Herd ID: 2369
GLPI +3290 Conf +0 MS +1
GTPI +2778 +1610M +101F +53P +1.35T 8/23
• #2 PP *RC GTPI in Canada ~ granddtr of Muffin!

Stantons Remover PP

CAN 13440455 *TY *TV *PP *A2A2 *BB
PTA +1878M +101F +65P 83R 8/23
PTA +816NM +.10%F +.02%P
PTA +1.7PL 3.01SCS -2.0DPR 2.5%DCE
PTA +2.06T +1.60UDC +.83FLC 81R 8/23
GTPI +2885G

AOT Silver Helix-ET

840 3131083927 Very Good-86 GM 12/21
PTA +1882M +117F +65P 99R 8/23
PTA +1.16T +.92UDC -.18FLC GTPI +2776G

Aprilday Luster Muffin-ET

840 3207031363 VG-85-2YR-CAN VG-87-MS *RC *PP
GTPI +2675 +822M +39F +26P 83R 8/23
PTA +1.51T +1.29UDC +1.51FLC GLPI +3304
2-02 Rx 365d 28417 4.2 1199 3.2 922

• Former #1 Homozygous Polled Red Carrier GTPI & GLPI Female in the Breed! 2 Sons at AI Total!

VALIANT DAIRY GENETICS & CALMAC HOLSTEINS
636389 14TH LINE
WOODSTOCK, ON N4S 7W2
519-532-1776

3rd Dam

Aprilday P Margarita-Red-ET VG-85 *PP *TC
2-03 3x 333d 27410 4.4 1195 3.2 871

4th Dam

Aprilday Jax Martini-Red-ET VG-87 VVVVV *PC
3-00 3x 305d 28830 4.2 1223 3.3 953

5th Dam

Ms Cash Coin Margie-ET VG-85 *RC

6th Dam

Palmyra M-O-M Manhattan-ET VG-85 *RC
2-04 2x 365d 32440 4.2 1377 3.5 1124

7th Dam

Debaugh Rdman Manhattan-ET EX-91 *RC
3-03 2x 365d 32120 4.7 1511 3.2 1038
Life: 1619d 106830 4.5 4842 3.5 3732

8th Dam

Sutton Outside Mango VG-87 VG-MS DOM
2-11 2x 365d 32460 4.3 1385 3.0 978

9th Dam

Sutton Gilbert Marie EX-90 VEVVE 2E
5-06 3x 365d 41910 3.4 1411 2.8 1158
Life: 2382d 223540 3.6 8105 2.9 6308

Next four dams VG & EX

GENETIC DESTINATIONS

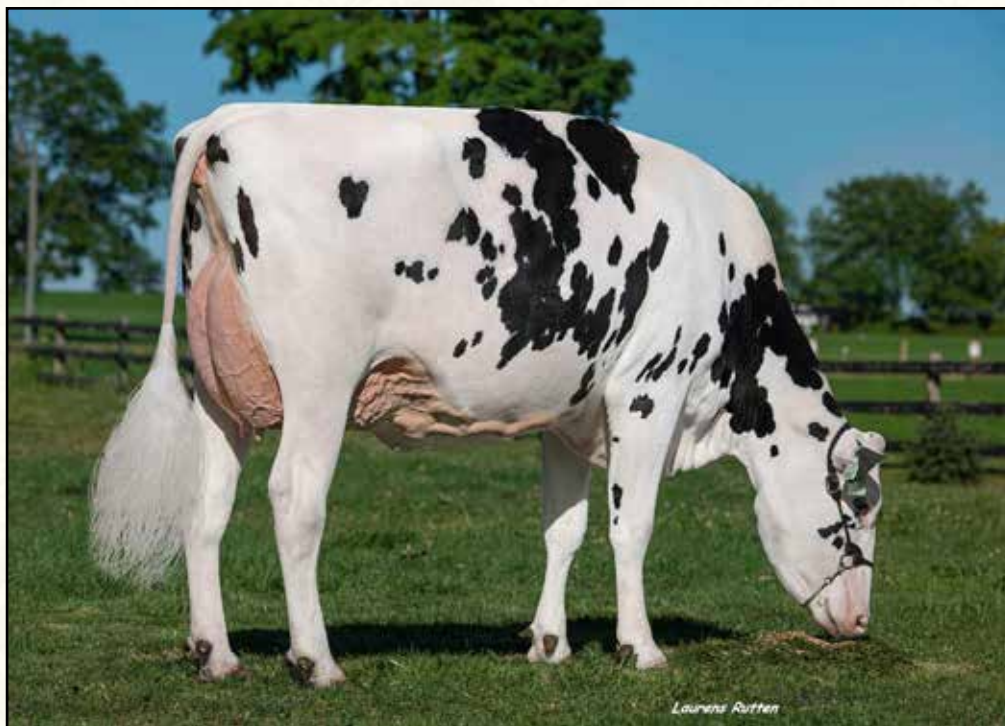

APRILDAY LUSTER MUFFIN-ET *PP *RC VG-85-CAN VG-87-MS
2ND DAM OF LOTS 39 THRU 42

Lot 42

VALIANT DAIRY GENETICS & CALMAC HOLSTEINS
636389 14TH LINE
WOODSTOCK, ON N4S 7W2
519-532-1776

Winstar Gmday Sand Man-P-ET

840 3224809847 *POC *RDC
PTA +1286M +82F +46P 82R 8/23
PTA +905NM +.11%F +.02%P
PTA +4.8PL 2.76SCS -.7DPR 2.1%DCE
PTA +1.59T +1.98UDC +.03FLC 80R 8/23
GTPI +2847 GLPI +3526 Conf +5 MS+5

Valiant Calmac Rbel Mistress

CAN 13924151 *POC *RDC *A1A1 *AB
GLPI +3563 Conf +7 MS +3
GTPI +2843 +1.66T +1.30UDC +1.69FLC 8/23
• Due January 16, 2024

VALIANT CALMAC SNDMN MUGSHOT-P

CAN 14571964 *POC *RDC
Born: June 18, 2023 Herd ID: 1521
GLPI +3694 Pro\$ +3401 +102F (kg) 74R 10/23
Conf +6 MS +5
GTPI +2870 +1992M +85F +38P +1.16T 10/23
PTA +954NM\$ 2.59SCS +.9DPR +3.3LIV +254FE

• FULL sister to the #1 PP RC bull!

RMD-Dotterer SSI Gameday-ET

840 3205704153 *TY *TV
PTA +1052M +118F +53P 97R 8/23
PTA +1.53T +1.55UDC +.23FLC GTPI +3063

Winstar Windfall 4539-ET

840 3146120737 Excellent-90 *POC

Hoogerhorst DG OH Rubels-Red

NLD 679520401 *TC *TY *TV
PTA +1021M +68F +47P 96R 8/23
PTA +2.05T +1.56UDC +1.26FLC GTPI +2712G

Aprilday Luster Muffin-ET

840 3207031363 VG-85-2YR-CAN VG-87-MS *RC *PP
GTPI +2675 +822M +39F +26P 83R 8/23
PTA +1.51T +1.29UDC +1.51FLC GLPI +3304
2-02 Rx 365d 28417 4.2 1199 3.2 922

• Former #1 Homozygous Polled Red Carrier GTPI & GLPI Female in the Breed! 2 Sons at AI Total!

3rd Dam

Aprilday P Margarita-Red-ET VG-85 *PP *TC
2-03 3x 333d 27410 4.4 1195 3.2 871

4th Dam

Aprilday Jax Martini-Red-ET VG-87 VVVVV *PC
3-00 3x 305d 28830 4.2 1223 3.3 953

5th Dam

Ms Cash Coin Margie-ET VG-85 *RC

6th Dam

Palmyra M-O-M Manhattan-ET VG-85 *RC
2-04 2x 365d 32440 4.2 1377 3.5 1124

7th Dam

Debaugh Rdman Manhattan-ET EX-91 *RC
3-03 2x 365d 32120 4.7 1511 3.2 1038
Life: 1619d 106830 4.5 4842 3.5 3732

8th Dam

Sutton Outside Mango VG-87 VG-MS DOM
2-11 2x 365d 32460 4.3 1385 3.0 978

9th Dam

Sutton Gilbert Marie EX-90 VEVVE 2E
5-06 3x 365d 41910 3.4 1411 2.8 1158
Life: 2382d 223540 3.6 8105 2.9 6308

Next four dams VG & EX

GENETIC DESTINATIONS

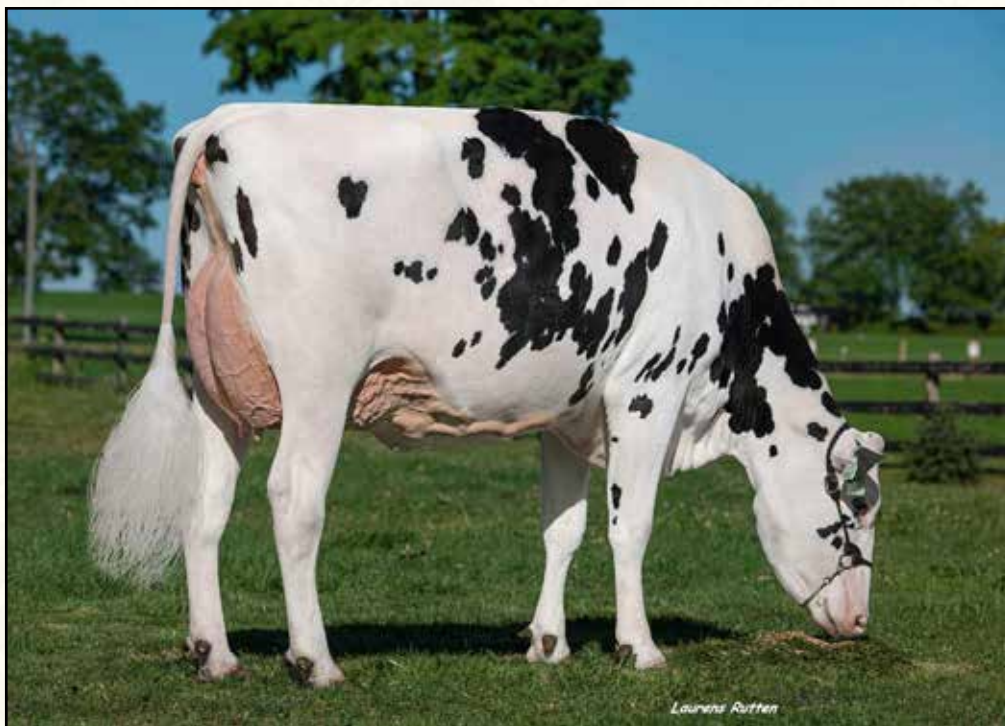

APRILDAY LUSTER MUFFIN-ET *PP *RC VG-85-CAN VG-87-MS
DAM OF LOTS 43 & 44

Lot 43

VALIANT CALMAC AUGUS MOROCCO-P

CAN 14469292 *A2A2 *BB *POC *RDC

Born: April 2, 2023 Herd ID: 284

GLPI +3471 Conf +4 MS +4

GTPI +2811 +802M +57F +35P +1.70T 8/23

- Muffin's #3 GTPI daughter! +6.7PL +1.2DPR
- #2 GTPI Polled Augustus in the world!

Drouner K&L Augustus P Red

NLD 840442679 *POC *A1A2 *BB

PTA +761M +34F +38P 81R 8/23

PTA +6.3PL 2.62SCS +.9DPR 2.6%DCE

PTA +1.46T +1.60UDC +1.53FLC 79R 8/23

GTPI +2681 GLPI +3397 Conf +6 MS +7

Aprilday Luster Muffin-ET

840 3207031363 VG-85-2YR-CAN VG-87-MS *RC *PP

GTPI +2675 +822M +39F +26P 83R 8/23

PTA +1.51T +1.29UDC +1.51FLC GLPI +3304

2-02 Rx 365d 28417 4.2 1199 3.2 922

- Former #1 Homozygous Polled Red Carrier GTPI & GLPI Female in the Breed! 2 Sons at AI Total!

Lot 44

VALIANT CALMAC RMOVE MOZART-PP

CAN 14469296 *A2A2 *BB *POC *RDC

Born: April 25, 2023 Herd ID: 288

GLPI +3569 Pro\$ +3088 Conf +5 MS +5

GTPI +2898 +1504M +80F +53P +1.99T 8/23

- #4 GTPI *PP *RC heifer in the world!
- Muffin's highest daughter ~ #1 GLPI PP RC heifer!

Stantons Remover PP

CAN 13440455 *TY *TV *PP *A2A2 *BB

PTA +1878M +101F +65P 83R 8/23

PTA +1.7PL 3.01SCS -2.0DPR 2.5%DCE

PTA +2.06T +1.60UDC +.83FLC 81R 8/23

GTPI +2885G

Cherry-Lily Zip Luster-P-ET

840 3138843085 GM 12/21 *PC *TY *TV A2A2

PTA +1584M +82F +49P 99R 8/23

PTA +2.67T +2.28UDC +1.76FLC GTPI +2902G

Aprilday P Margarita-Red-ET

840 3145202024 VG-85 *PP *TC

2-03 3x 333d 27410 4.4 1195 3.2 871

VALIANT DAIRY GENETICS & CALMAC HOLSTEINS
636389 14TH LINE
WOODSTOCK, ON N4S 7W2
519-532-1776

3rd Dam

Aprilday Jax Martini-Red-ET VG-87 VVVVV *PC

3-00 3x 305d 28830 4.2 1223 3.3 953

4th Dam

Ms Cash Coin Margie-ET VG-85 *RC

5th Dam

Palmyra M-O-M Manhattan-ET VG-85 *RC

2-04 2x 365d 32440 4.2 1377 3.5 1124

6th Dam

Debaugh Rdman Manhattan-ET EX-91 *RC

3-03 2x 365d 32120 4.7 1511 3.2 1038

Life: 1619d 106830 4.5 4842 3.5 3732

7th Dam

Sutton Outside Mango VG-87 VG-MS DOM

2-11 2x 365d 32460 4.3 1385 3.0 978

8th Dam

Sutton Gilbert Marie EX-90 VEVVE 2E

5-06 3x 365d 41910 3.4 1411 2.8 1158

Life: 2382d 223540 3.6 8105 2.9 6308

9th Dam

Sutton Jolt Lil May VG-87

2-11 2x 365d 30340 4.0 1205 3.0 907

Next three dams VG & EX

GENETIC DESTINATIONS

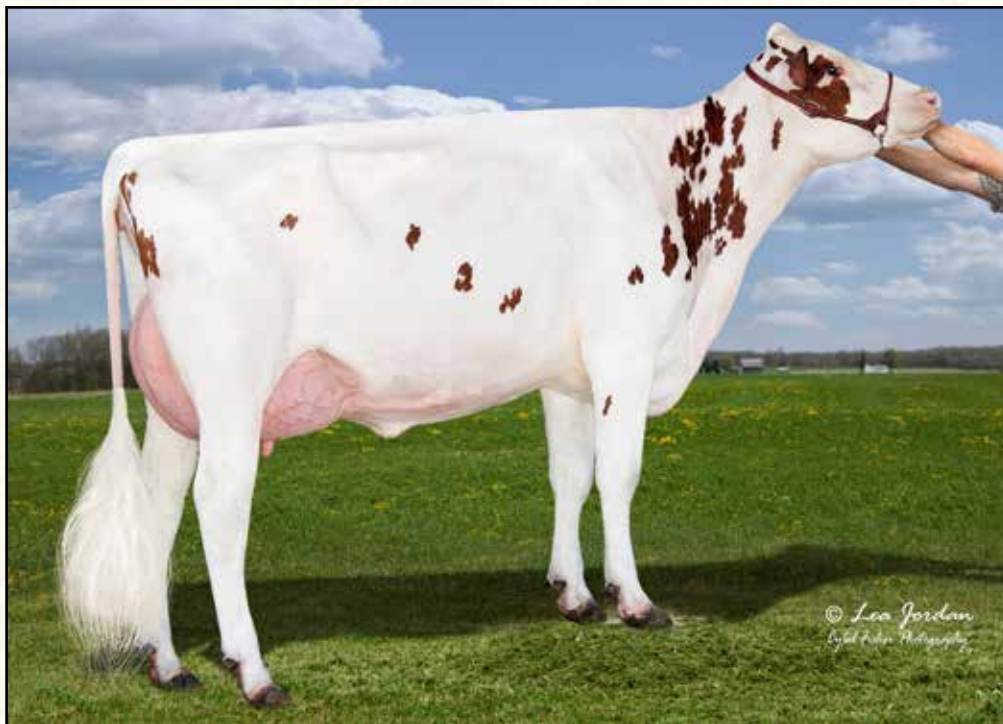

APRDAY-F ZNG FANTINA-RED-ET VG-86
3RD DAM OF LOT 45

Lot 45

VALIANT DAIRY GENETICS & CALMAC HOLSTEINS
636389 14TH LINE
WOODSTOCK, ON N4S 7W2
519-532-1776

Winstar Superboost-PP-ET

840 3214292521 *RC *PP *TY *TV
PTA +505M +67F +20P 82R 8/23
PTA +619NM +.17%F +.02%P
PTA +4.2PL 2.98SCS +.4DPR 1.6%DCE
PTA +1.06T +1.27UDC -.09FLC 80R 8/23
GTPI +2580G GLPI +3434 Conf +4 MS +3

Aprday Top Fossi-Red-ET

840 3220282888 *A1A2 *POC
GLPI +3186 Conf +6 MS +6
GTPI +2608 +977M +55F +27P +1.66T 8/23
2-04 2x 183d 11493 4.7 542 3.3 384 RIP

CALMAC VALIANT S BOOST FAWN P RED

CAN 14584077 *POC *A2A2 *AA
Born: November 21, 2022 Herd ID: 545
GLPI +3510 Pro\$ +2990 Conf +7 MS +6
GTPI +2677 +574M +57F +27P +1.69T 8/23
• #1 Rubels-free Polled Red in the world!
• Outcross pedigree for polled & red - no Luster, Mirand, Remover or Apple!

Winstar Edge-P-ET

840 3201862783 *PC *TY *TV
PTA +52M +76F +18P 94R 8/23
PTA +.45T +.18UDC -.18FLC GTPI +2543G

Winstar Windfall 4539-ET

840 3146120737 Excellent-90 EX-MS
2-03 3x 365d 32810 4.1 1358 3.5 1156

Koepon Altatop-Red-ET

NLD 648499675 *TY *TV
PTA +1043M +26F +24P 95R 8/23
PTA +1.69T +2.10UDC +.71FLC GTPI +2567G

Aprday-F S Firesteed-Red-ET

840 3145202350 Good Plus-80 @ 3-03
3-00 3x 208d 22010 4.1 905 3.1 687

3rd Dam

Aprday-F Zng Fantina-Red-ET VG-86 VG-MS *PC
3-09 3x 361d 37470 4.2 1575 3.2 1200

4th Dam

Aprilday-FRD S Furmint P-ET EX-90 EX-MS 2E *RC
3-07 3x 357d 44640 4.7 2092 3.2 1414
Life: 2232d 252120 4.5 11336 3.2 8061

5th Dam

April-Day M Reisling-ET EX-90 EEEVV *RC *PO
7-05 3x 305d 34210 4.3 1467 3.0 1032
Life: 1911d 177340 4.0 7126 3.2 5601

6th Dam

April-Day S Verdejo EX-91 3E GMD DOM *RC
8-09 3x 305d 43110 4.8 2070 2.8 1211
Life: 1942d 195810 4.1 8063 3.0 5954

7th Dam

Cityview Ruby Wine-Red VG-88 EX-MS
2-05 2x 365d 26110 3.8 996 3.2 823

8th Dam

Cityview Elegant Freckles-Red VG-85-CAN 2*
7-07 3x 357d 37165 3.3 1243 3.0 1098
Life: 7 Lacs 209018 3.6 7535 3.0 6188

9th Dam

Cityview Ruby VG-85-CAN
5-05 3x 365d 33049 3.8 1252 3.3 1076
Life: 7 Lacs 196209 3.8 7374 3.2 6268

