



# Century OF HOLSTEINS CELEBRATION SALE



KAWARTHA

KAWARTHA

*Nicki Fletcher*



KAWARTHA HOLSTEINS 2X MASTER BREEDER HERD  
Online Sale - Soft close 12pm - April 1, 2023

Sale Managed by

# Welcome

Welcome to the Century of Achievement sale. I am proud to be part of the McGriskin family and 100 years of Holstein breeding and membership. There has been plenty of dedication, perseverance, commitment, and passion for the Holstein cow passed down throughout each generation. In light of this accomplishment, I have decided to make 40 head available from the heart of the herd, I hope you can enjoy as much success with them as I have. There are a great group of consignments from family and friends, you will find animals from some of the breeds best cow families and see a lot of history throughout. Thanks to all the help, from sale managers, sale contacts, fitting crew and general help, this wouldn't happen without each of you. My kids Dakota, Sierra & Dominic who are all off following their own dreams and passions, thank you for being great help and support over the years as well. Good luck with any and all purchases, we truly hope each and every one of them will excel in your herds.

*Thank you*

Dave McMorrow • Kawartha Holsteins  
A "Master Breeder" Herd



ED MCMORROW & DAVE MCMORROW



# Schedule

## CATTLE VIEWING AVAILABLE

10-3:00 pm Thursday March 30 and Friday March 31  
at Kawartha Holsteins, 445 Settlers Road Lindsay, ON

“Soft close” begins 12:00 NOON Saturday, April 1/23 on

**Bid online at- [walkerdairysales.com](http://walkerdairysales.com)**



SALE MANAGED BY • Walker Dairy Sales  
Jim Doan 519 777 9389 • Brent Howe 519 282 5245  
Dave McMorrow 705 934 3452

## Sale Contacts

Jason Millen 705 930 0558	Keaton Phoenix 905 904 0844
Kevin McGriskin 519 939 3610	Sam Grandy 905 441 6058
Barclay Phoenix 905 431 8340	John Buckley 705 324 4017
Carl Phoenix 705 879 5566	Ed Werry 905 433 7311

## THANKS TO ALL THE FITTING CREW LEADING UP TO SALE TIME

Keaton Phoenix, Mitchell Anderson, Ethan Bloomfield, Mason Buckley, Jake Buckley,  
Cam Barkey, Grant Barkey and Carson Phoenix

KAWARTHA HOLSTEINS, OAKWOOD ONT.

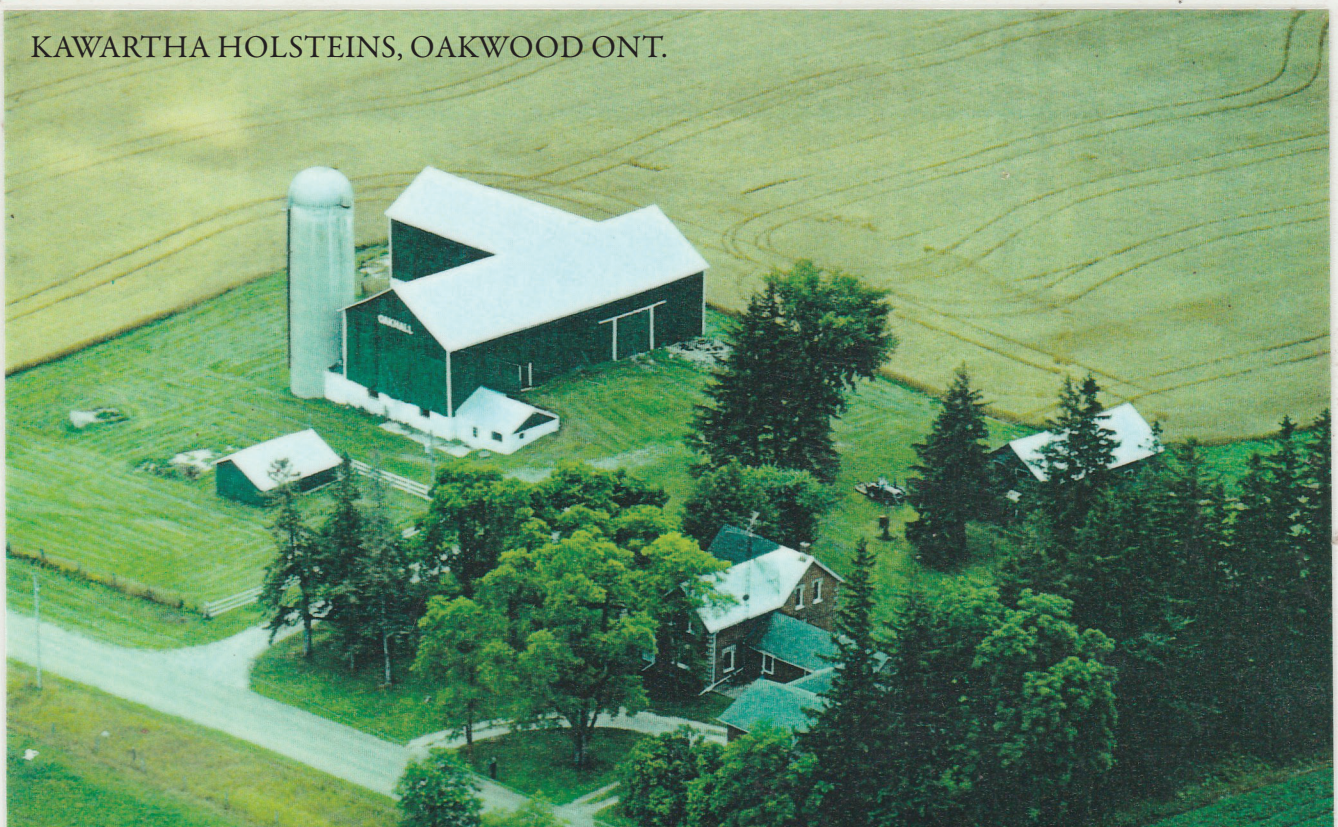

# History of Kawartha Holsteins

And the McGriskin/McMorrow Families

1923 - William McGriskin Sr and William (Bill) McGriskin Jr become members of Holstein Canada. Bill and wife Lena (Canning) had 12 children who were all active in the farm, with many carrying on the Holstein tradition. These 12 children and their descendants have achieved 9 Master Breeder Shields.

1954 – 1969 Bill’s daughter Mary and husband Jim McMorrow start Kawartha Holsteins under the membership name of James G. McMorrow, Lindsay Ont.

Their family grew to include 7 children, many having their own prefixes and herds.  
John (Kawartha), Bill (Graywooded), Bernard (Oakhall), Kevin (Kawartha), Ed (Kawartha & Lalo), Dan (Emilane, Master Breeder 2008), Anne Marie (Kawartha)

1969 – 1982 Kawartha’s membership name is changed to J. G. McMorrow and Sons, Lindsay Ont.  
1973 Kawartha relocated to Oakwood Ont.

1982 - Kawartha’s membership was once again changed to Kawartha Holsteins, to include all children.  
1989 Kawartha has a complete dispersal on Jan 5th

1989-1996 - The Kawartha prefix is used primarily by Kevin and Janet and their 6 children (Julia, Dave, Steve, Bernie, Emilie and Ferg), Ed and Anne Marie for 4H calves and the occasional cow.

1991 Kawartha is awarded a Master Breeder Shield

1996 - Kawartha relocates to Saskatchewan and prefix is used by Dave McMorrow and family

2011- Kawartha moves back to Lindsay Ont, with their herd and milk 50-60 cows

2012 - Kawartha Holsteins is awarded a 2nd Master Breeder Shield

2023 - Decendents of William McGriskin Jr are awarded the Century of Holsteins Award



McGriskin Brothers



William Sr



William (Bill) Jr



1962 Kawartha Lindsay, Ont





*Missy . Memory . Maple*



KAWARTHA HOLSTEINS PROUD TO BE PART OF THEIR SUCCESS!

# Misty Dixie History

By Doug Blair - 2010

## KAWARTHA MISTY DIXIE

I have traced her direct maternal line back to **INKA** who was imported from Friesland. She was one of the few significant foundation cows and written about on page 268 of **HOLSTEIN-FRIESIAN HISTORY 1960**.

The family first came into McGriskin ownership in 1922 (88years ago) with the purchase of **RANDY KORNDYKE WALKER** whos daughter **KORNDYKE ALCARTRA BURKE** was born at McGriskins.

The first cow in the family to come to Canada from the US was **MEADOWBROOK QUEEN KORNDYKE**. She is unique in that her sire **PONTIAC KORNDYKE** was also her Maternal Grandsire and Maternal Great Grandsire. I have never seen such an inbred animal. She is written about on page 250 of the **CHOSEN BREED** and was in the pedigree of the McGriskin bred cows that were some of the very best at Romandale.

All the best - Doug Blair  
*Doug Blair*

KAWARTHA CANADA CANDY VG-88



KAWARTHA MISTY DIXIE VG-88 9\*



KAWARTHA HI METRO DORA EX-91-2E 4\*



KAWARTHA BLITZ DAKOTA EX-90-2E 3\*



KAWARTHA LOGAN DAHLIA EX-93-5E



KAWARTHA GIGIDY DEB EX-91 3E

# Misty Dixie Lineage

1. **INKA -334-**  
BORN 1876
2. **INKA 2ND -HHBF1013-**  
B: 1879 S: BARCH STEUBEN  
B/O Henry Stevens Lacona NY
3. **INKA DARKNESS -DFBF273-**  
B: 1882 UNADILLA  
B/O Henry Stevens
4. **INKA DARKNESS 22 -USAF133-**  
B: 1885 S: MOOIE KLEITERP  
B/O Henry Stevens
5. **INKA DARKNESS 225 QUEEN -USAF40182-**  
B: 1894 S: YANKEE ANNAN SIR ECHO J  
B/O S.H. Blanchard Mexico NY MECHTHILDE
6. **PONTIAC QUEEN KORNDYK -USAF69713-**  
B: 1903 S: Pontiac Korndyke  
B/O Eastern Michigan Asylum
7. **FAIRVIEW QUEEN KORNDYKE -USAF13459-**  
B: 1906 S: Pontiac Korndyke  
O: Dr AA Farewell Oshawa Ont.  
B: E.H Dollar Heuvelton NY
8. **MEADOWBROOK QUEEN KORNDYKE -USA13461-**  
B: 1909 S: Pontiac Korndyke  
O: Dr AA Farewell Oshawa Ont  
B: E.H. Dollar New York
9. **RANDY KORNDYKE WALKER -70493-**  
B: 1918 S: King Segis Walker  
O: Goforth & Bennett Scarboro Ont.  
B: Dr. AA Farewell Oshawa Ont.
10. **KORNDYKE ALCARTRA BURKE -113418-**  
B: 1922 SIRE: Cedar Bank Alcartra Burke  
O: Wm. McGriskin Jr. Agincourt Ont.  
B: Goforth & Bennett Scarboro
11. **CHAMPION ALCARTRA BURKE -139890-**  
B: 1925 S: King Champion Alcartra  
B/O: Wm McGriskin Agincourt Ont.
12. **BURKE RAUWERD COLANTHA -210362-**  
B: 1929 S: Pluto Colanthus
13. **BURKE RAUWERD SNOWFLAKE -576595-**  
B: 1943 S: Elm Snowflake Reflector
14. **BURKE PARAGON TRIXIE -914891-**  
B: 1950 S: Montvic Rag Apple Paragon  
B/O: Wm. McGriskin Oakwood Ont.
15. **BURKE PARAGON CAPTIVATOR -1061753-**  
B: 1952 S: Bond Haven Sovereign Captivator
16. **MISTY RIVER DIXIE BURKE GP -1309931-**  
B: 1956 S: Pluto Spofford Sultan  
B/O: McGriskin Bros. Oakwood Ont
17. **MISTY RIVER CHRISTINE VG 5\* -2134526-**  
B: 1965 S: Clairdale Reflection Chief  
O: Martin McGriskin  
B: McGriskin Bros
18. **DIANGE CANDY VG-85 2\* -2681519-**  
B: 1972 S: Flemingdale Perseus Mark
19. **DIANGE CORA-ALT VG-85 -3158114-**  
B: 1976 S: Glen Isle Texal Star
20. **MARKSMEMORY CHERRY- GP-80 -3360817-**  
B: 1979 S: Glenridge Citamatt  
B: Martin McGriskin  
O: Riskinbrook Joe McGriskin Norwood Ont
21. **MARKSMEMORY CHARITY EX-2E -4394088-**  
B: 1986 S: My-Kinda Notation  
B: Martin McGriskin  
O: Kawartha Holsteins Oakwood Ont
22. **KAWARTHA SKYBUCK CHRISTINA VG-85 3\* -5570939-** B: 1992 S: Hanoverhill Skybuck  
O: Kawartha Holsteins Osler SK  
B: Kawartha Holsteins Oakwood Ont
23. **KAWARTHA CANADA CANDY VG-88-6164995-**  
B: 1994 S: Shoremar Inovator  
O: Kawartha Holsteins Osler SK  
B: Kawartha Holsteins Oakwood Ont
24. **KAWARTHA MISTY DIXIE VG-88 9\* 6661574**  
B: Sept 18 1996 S: Wallaceview Marko  
O: Kawartha Holsteins Osler Sk  
B: Kawartha Holsteins Oakwood Ont.
25. **KAWARTHA HI METRO DORA EX-91-2E 4\* -9245211**  
B: Sept 17 2003  
S: Sikkema-Star-W Hi Metro  
B/O: Kawartha Holsteins Osler Sk
26. **KAWARTHA BLITZ DAKOTA EX-90-2E 3\* -7475496-**  
B: Dec 16 2005S: Fustead Emory Blitz
27. **KAWARTHA GOLDWYN DAZZLE - EX-91-4E. -11543301-**  
B: Mar 2 2012 S: Braedale Goldwyn
28. **KAWARTHA LOGAN DAHLIA EX-93-5E -11543352-**  
B: May 5 2014 S: Kawartha Braxton Logan
29. **KAWARTHA GIGIDY DEB EX-91 3E 12232617**  
B: Apr 2 2016 S: Tomalynn Gigidy



- PHOTO ABOVE FULL SISTER TO EMBRYO:**  
**BLONDIN RD UNSTOPABULL MAPLE VG-88-2YR-CAN**
- 1st Sr 3 Yr Old & GRAND RAWF BW & RW Holstein 2022
  - Supreme Champion Royal Winter Fair 2022
  - 1st Sr 3 Yr Old & Int Champion WDE 2022
  - RES. GRAND National R&W Show 2021
  - 2ND Grand Champion R&W Fall Invitational Show 2020
  - INT. INT.CHAMP National R&W Show 2021
  - RES. INT.CHAMP National Holstein Show 2021
  - ALL-CANADIAN SR.2-YR 2021
  - Can. Champs Contest SR. 1-YR 2020
  - ALL-CANADIAN R&W Senior Cow 2021

**1**

**Kawartha Sidekick Fanta**

-CANF 13908157-  
 B: June 03, 2021

**CARRYING A JUNE 2 ULTRASOUND FEMALE  
 -FULL SISTER TO MAPLE**

*Photo above -3rd Dam:*  
**KAWARTHA MAILING FLOWER EX-92 3E**

*Consignor:*  
**Kawartha Holsteins**

**WALNUTLAWN SIDEKICK**  
 -12508113-

**WILLSBRO ABBOTT**  
 -38838050083-

**WALNUTLAWN MCCUTCHEN SUMMER**  
 -11696367-  
 EX-95-8YR-USA 11

**KAWARTHA ELUDE FRESCA**  
 -12232615-  
 EX-92-2E-CAN

MS:94 (FA:8 RAH:8 RAW:8) F&L:89 DS:91 RP:93  
 3 02 301 12232 468 3.8 371 3.0 (273-284-258)  
 4 LACT: 43466M 1673F 3.8% 1358P 3.1%  
 AVG BCA: 263-275-254 +27M +32F +20P  
 1 DAUS: 0 EX, 1 VG, 0 GP GP+100%

**SILVERRIDGE V ELUDE**  
 -11761809-

**KAWARTHA ATWOOD FUDGE**  
 -11146520-  
 EX-97-4YR-CAN  
 MS:91 (FA:9 RAH:7 RAW:6) F&L:92 DS:89 RP:89  
 3 02 305 12041 419 3.5 342 2.8 (254-238-225)  
 3 LACT: 29024M 1044F 3.6% 828P 2.9%  
 AVG BCA: 253-241-217 +31M +7F +1P  
 1 DAUS: 1 EX, 0 VG, 0 GP GP+100%



*Photo above Dam of Embryo:*  
**KAWARTHA ARMANI MEMORY EX-92-5YR-CAN**

- 3rd R&W Junior 3 Year Old RAWF '18
- HM All-Canadian R&W Junior Cow '17
- Nom. All-Canadian Junior 2 Year Old '17
- All-Ontario Junior 2 Year Old '17

*Extended Pedigree:*  
 3<sup>rd</sup> Dam: **KAWARTHA MAILING FLOWER EX-92 3E**

- Longtime 60,000 kgs

4<sup>th</sup> Dam: **NORDIA GIBSON FLORA VG-87**  
 5<sup>th</sup> Dam: **NORDIA LEE FELICITY VG-85**  
 6<sup>th</sup> Dam: **NORDIA ASTRE FAITH GP-80**  
 7<sup>th</sup> Dam: **NORDIA RENEGADE FANCY VG-88 1\***  
 8<sup>th</sup> Dam: **STONYWAY TEMP FELICIA VG-87**



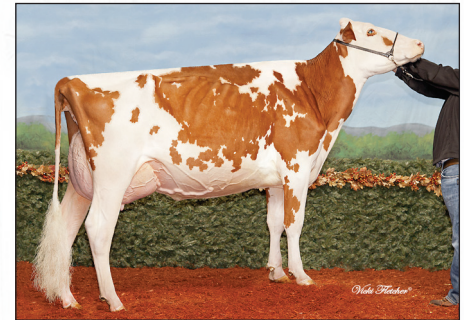

2

## Embryo - Full Sibling to Maple

### EMBRYO INFO

**UNSEXED EMBRYO  
POTENTIAL FULL SISTER  
TO MAPLE**

*Photo above of Full Sister to Embryos:  
Unstopabull Maple VG-88 2YR CAN  
Consignor:  
Kawartha Holsteins*

### RIVERDOWN UNSTOPABULL

-11801450-

### KAWARTHA ARMANI MEMORY -12232587-

EX-92-5YR-CAN

MS:94 (FA:8 RAH:9 RAW:8) F&L:90 DS:94 RP:88

5 03 305 13336 597 4.5 425 3.2 (267-323-269)

3 LACT: 43531M 1942F 4.5% 1487P 3.4%

AVG BCA: 259-296-263 +17M +34F +21P

1 DAUS: 0 EX, 1 VG, 0 GP GP+100%

- 3rd R&W Junior 3 Year Old RAWF '18
- HM All-Canadian R&W Junior Cow '17
- Nom. All-Canadian Junior 2 Year Old '17
- All-Ontario Junior 2 Year Old '17

### DYMENTHOLM MR APPLES AVALANCHE

-11957107-

### CHERRY CREST THATS NEAT

-11432171-

EX-91-3E-CAN 7\*

### MR APPLES ARMANI-ET

-68571374-

### LOCHDALE SHAQUILLE MISSY

-11102302-

EX-93-2E-USA

5 11 305 14656 562 3.8 432 2.9

4 LACT: 55407M 2134F 3.9% 1679P 3.0%

AVG BCA: 243-234-227 +12M -9F -5P

- Res. All-Canadian R&W Junior Cow '13
- Int. Champion R&W RAWF '13
- HM All-Ontario Junior 3 Year Old '13

Extended Pedigree: photos above 2nd Dam Missy

3rd Dam: LOCHDALE REDMAN MELISSA GP-84 3\*

4th Dam: LOCHDALE LEE MACEY VG-85

5th Dam: MARVANS RAIDER LACEY EX-90 6E

• Longtime 100,000 kgs

6th Dam: MARVANS TAB STACY EX-90 2E 9\*

• Longtime 60,000 kgs

### FULL SISTER TO EMBRYOS:

BLONDIN RD UNSTOPABULL MAPLE VG-88-2YR-CAN

- 1st Sr 3 Yr Old & GRAND RAWF BW & RW Holstein 2022
- Supreme Champion Royal Winter Fair 2022
- 1st Sr 3 Yr Old & Int Champion WDE 2022
- RES. GRAND National R&W Show 2021
- 2ND Grand Champion R&W Fall Invitational Show 2020
- INT. INT.CHAMP National R&W Show 2021
- RES. INT.CHAMP National Holstein Show 2021
- ALL-CANADIAN SR.2-YR 2021
- Can. Champs Contest SR.1-YR 2020
- ALL-CANADIAN R&W Senior Cow 2021



3

## 2 Sexed Embryos - from Armani Memory

- 2 EMBRYOS SELL - CHOICE OF**
- **VOGUE ILLUSTRATOR**
- **BLONDIN ALPHA**
- **MR BLONDIN WARRIOR**

Photo above sister to embryos  
 BLONDIN RD UNSTOPABULL MAPLE VG-88-2YR-CAN  
 Consignor:  
 Hodglynn Holsteins



photo above dam of embryos - Memory  
**KAWARTHA ARMANI MEMORY** -12232587-  
 EX-92-5YR-CAN  
 MS:94 (FA:8 RAH:9 RAW:8) F&L:90 DS:94 RP:88  
 5 03 305 13336 597 4.5 425 3.2 (267-323-269)  
 3 LACT: 43531M 1942F 4.5% 1487P 3.4%  
 AVG BCA: 259-296-263 +17M +34F +21P  
 1 DAUS: 0 EX, 1 VG, 0 GP GP+100%  
 • 3rd R&W Junior 3 Year Old RAWF '18  
 • HM All-Canadian R&W Junior Cow '17  
 • Nom. All-Canadian Junior 2 Year Old '17  
 • All-Ontario Junior 2 Year Old '17



photo above 2nd dam of embryos - Missy

**MR APPLES ARMANI-ET**  
 -68571374-

**LOCHDALE SHAQUILLE MISSY**  
 -11102302-  
 EX-93-2E-USA  
 5 11 305 14656 562 3.8 432 2.9  
 4 LACT: 55407M 2134F 3.9% 1679P 3.0%  
 AVG BCA: 243-234-227 +12M -9F -5P  
 • Res. All-Canadian R&W Junior Cow '13  
 • Int. Champion R&W RAWF '13  
 • HM All-Ontario Junior 3 Year Old '13

Photos above Full sister Maple

Extended Pedigree:

- 3rd Dam: LOCHDALE REDMAN MELISSA GP-84 3\*
- 4th Dam: LOCHDALE LEE MACEY VG-85
- 5th Dam: MARVANS RAIDER LACEY EX-90 6E
- Longtime 100,000 kgs
- 6th Dam: MARVANS TAB STACY EX-90 2E 9\*
- Longtime 60,000 kgs

### FULL SISTER TO EMBRYOS:

- BLONDIN RD UNSTOPABULL MAPLE VG-88-2YR-CAN
- 1st Sr 3 Yr Old & GRAND RAWF BW & RW Holstein 2022
- Supreme Champion Royal Winter Fair 2022
- 1st Sr 3 Yr Old & Int Champion WDE 2022
- RES. GRAND National R&W Show 2021
- 2ND Grand Champion R&W Fall Invitational Show 2020
- INT. INT.CHAMP National R&W Show 2021
- RES. INT.CHAMP National Holstein Show 2021
- ALL-CANADIAN SR.2-YR 2021
- Can. Champs Contest SR.1-YR 2020
- ALL-CANADIAN R&W Senior Cow 2021



photo of their Dam at left:  
Kawartha Gigidy Deb EX-91 3E



4a

**K. Unix Dazzle**

-CANF 13908177-  
B: December 04, 2021  
BRED FEB 25 TO SEXED  
MB-LUCKYLADY BULLSEYE  
sire:  
**CROTEAU LESPERRON UNIX**

4b

**K. Chief Dorothy**

-CANF 14654427-  
B: January 01, 2023  
sire:  
**STANTONS CHIEF-ET**  
-3129015989-

Extended Pedigree: Dazzle in photo above

- 3rd Dam: KAWARTHA GOLDWYN DAZZLE EX-91 4E 3\*
- 2nd Mature Cow Lindsay Exhibition '18
- Longtime 80,000 kgs

**BUYERS CHOICE OF THESE TWO!**

**AMIGHETTI NUMERO UNO ET**

-17990915143-

**REGAN-ALH DOMAIN DAYA-ET**

-66625459-  
EX-93-3E-CAN 17\*

their dam:

**KAWARTHA GIGIDY DEB**

-12232617-  
EX-91-3E-CAN  
MS:92 (FA:9 RAH:7 RAW:8) F&L:90 DS:94 RP:84  
5 08 305 12408 470 3.8 378 3.1 (226-233-221)  
4 LACT: 49216M 1956F 4.0% 1576P 3.2%  
AVG BCA: 231-240-228 +3M +5F +1P

**STANTONS HIGH OCTANE**

-11696704-

**ROCKYMOUNTAIN UNO CHEYANNE**

-11445880-  
VG-85-2YR-CAN 14\*

**TOMALYNN GIGIDY**

-11396226-

**KAWARTHA LOGAN DAHLIA**

-11543352-  
EX-93-5E-CAN  
MS:93 (FA:8 RAH:5 RAW:8) F&L:93 DS:94 RP:90  
4 01 305 13885 555 4.0 452 3.3 (291-314-297)  
7 LACT: 90272M 3873F 4.3% 2974P 3.3%  
AVG BCA: 269-311-279 +35M +65F +45P  
2 DAUS: 1 EX, 1 VG, 0 GP GP+100%  
• 2nd 4 Year Old Lindsay Exhibition '18  
• 3rd Junior 3 Year Old Lindsay Exhibition '17  
• 2 Superior Lactations  
• Longtime 60,000 kgs



Blitz Dakota in photo above

4th Dam: KAWARTHA BLITZ DAKOTA EX-90 2E 3\*

- 4 Superior Lactations
- 1 Super 4
- Longtime 80,000 kgs
- 5th Dam: KAWARTHA HI METRO DORA EX-91 2E 4\*
- 2 Superior Lactations
- Longtime 60,000 kgs
- 6th Dam: KAWARTHA MISTY DIXIE VG-88 9\*
- 4 Superior Lactations
- 1 Super 3 • Longtime 140,000 kgs
- Canadian Champion 6 Yrs Milk, Protein & Total Production '04
- 7th Dam: KAWARTHA CANADA CANDY VG-88
- 3 Superior Lactations
- Longtime 60,000 kgs
- 8th Dam: KAWARTHA SKYBUCK CHRISTINA VG-85 3\*
- 2 Superior Lactations
- Longtime 60,000 kgs
- 9th Dam: MARKSMEMORY CHARITY EX-90 2E
- Longtime 60,000 kgs



**5**

## Kawartha Dumbledore Dione

-CANF 13908154-  
B: April 14, 2021

**DUE APR 23 TO  
KAWARTHA ADAGIO KRAZY**

*Photo above:*  
Kawartha Final Cut Doreen EX-90-2E

*Consignor:*  
Kawartha Holsteins

**PROGENESIS DUMBLEDORE**  
HOCANM12719092

**KAWARTHA MAJESTY DENA**  
HOCANF12232628  
VG-87-4YR-CAN

MS:87 (FA:4 RAH:8 RAW:7) F&L:85 DS:93 RP:85  
5 05 305 12261 432 3.5 361 2.9 (234-224-221)  
4 LACT: 43755M 1506F 3.4% 1304P 3.0%  
AVG BCA: 223-206-209 -4M -29F -19P  
1 DAUS: 0 EX, 1 VG, 0 GP GP+100%

**ENDCO SUPERHERO-ET**  
H0840M3129037603

**PROGENESIS KINGBOY DELIGHT**  
HOCANF109010983

**CLINTON-CAMP MAJESTY EX**  
HOCANM333473

**KAWARTHA BRAXTON DONNA**  
HOCANF11146537  
[ EX-90-2E-CAN ]

MS:91 (FA:8 RAH:7 RAW:8) F&L:88 DS:92 RP:88  
3 02 305 14543 476 3.3 401 2.8 (315-282-273)  
4 LACT: 65749M 2108F 3.2% 1911P 2.9%  
AVG BCA: 268-229-239 +34M -12F +13P  
2 DAUS: 1 EX, 1 VG, 0 GP GP+100%  
• Longtime 60,000 kgs

*Extended Dams;*

3rd Dam: KAWARTHA FINAL CUT DOREEN EX-90 2E  
4th Dam: KAWARTHA HI METRO DORA EX-91 2E 4\*

- 2 Superior Lactations
- Longtime 60,000 kgs



5th Dam: KAWARTHA MISTY DIXIE VG-88 9\* (above)

- 4 Superior Lactations
- 1 Super 3
- Longtime 140,000 kgs
- Canadian Champion 6 Yrs Milk, Protein & Total Production '04



6th Dam: KAWARTHA CANADA CANDY VG-88 (above)

- 3 Superior Lactations
- Longtime 60,000 kgs

7th Dam: KAWARTHA SKYBUCK CHRISTINA VG-85 3\*

- 2 Superior Lactations
- Longtime 60,000 kgs

8th Dam: MARKSMEMORY CHARITY EX-90 2E

- Longtime 60,000 kgs



6

**Kawartha Goldwyn Dakota**

-CANF 13908173- B:  
October 04, 2021

**BRED FEB 18 TO SEXED  
FARNEAR DELTA-LAMBDA**

*Photo above:*  
Kawartha Final Cut Doreen EX-90-2E

*Consignor:*  
Kawartha Holsteins

*Extended Pedigree:*  
3<sup>rd</sup> Dam: KAWARTHA FINAL CUT DOREEN EX-90 2E



*Photo above Metro Dora*  
4<sup>th</sup> Dam: KAWARTHA HI METRO DORA EX-91 2E 4\*  
• 2 Superior Lactations  
• Longtime 60,000 kgs  
5<sup>th</sup> Dam: KAWARTHA MISTY DIXIE VG-88 9\*  
• 4 Superior Lactations  
• 1 Super 3  
• Longtime 140,000 kgs  
• Canadian Champion 6 Yrs Milk, Protein & Total Production '04  
6<sup>th</sup> Dam: KAWARTHA CANADA CANDY VG-88  
• 3 Superior Lactations  
• Longtime 60,000 kgs  
7<sup>th</sup> Dam: KAWARTHA SKYBUCK CHRISTINA VG-85 3\*  
• 2 Superior Lactations  
• Longtime 60,000 kgs  
8<sup>th</sup> Dam: MARKSMEMORY CHARITY EX-90 2E  
• Longtime 60,000 kgs

**BRAEDALE GOLDWYN**  
-10705608-

SHOREMAR JAMES  
-5902195-

**BRAEDALE BALER TWINE**  
-6860888-  
VG-86-2YR-CAN 34\*

**KAWARTHA CONTROL DOVE**  
-13300417-  
VG-86-2YR-CAN

MS:86 (FA:6 RAH:7 RAW:8) F&L:85 DS:89 RP:85  
1 10 305 9083 317 3.5 284 3.1 (233-220-231)  
2 LACT: 11847M 426F 3.6% 373P 3.1%  
AVG BCA: 239-246-239 +28M OF +22P

**JK EDER-I CONTROL**  
-11278908-

**KAWARTHA BRAXTON DONNA**  
-111446537-  
EX-90-2E-CAN  
MS:91 (FA:8 RAH:7 RAW:8) F&L:88 DS:92 RP:88  
3 02 305 14543 476 3.3 401 2.8 (315-282-273)  
4 LACT: 65749M 2108F 3.2% 1911P 2.9%  
AVG BCA: 268-229-239 +34M -12F +13P  
2 DAUS: 1 EX, 1 VG, 0 GP GP+100%  
• Longtime 60,000 kgs



©EllaWright.com

7

## Kawartha Reset Donna

-CANF 14654426-  
B: December 22, 2022  
\* Polled

Photo above: 4th Dam:  
KAWARTHA HI METRO DORA EX-91 2E 4\*

Consignor:  
Kawartha Holsteins

Extended Pedigree:



Photo above Final Cut Doreen

3rd Dam: KAWARTHA FINAL CUT DOREEN EX-90 2E  
4th Dam: KAWARTHA HI METRO DORA EX-91 2E 4\*

- 2 Superior Lactations
- Longtime 60,000 kgs
- 5th Dam: KAWARTHA MISTY DIXIE VG-88 9\*
- 4 Superior Lactations
- 1 Super 3
- Longtime 140,000 kgs
- Canadian Champion 6 Yrs Milk, Protein & Total Production '04
- 6th Dam: KAWARTHA CANADA CANDY VG-88
- 3 Superior Lactations
- Longtime 60,000 kgs
- 7th Dam: KAWARTHA SKYBUCK CHRISTINA VG-85 3\*
- 2 Superior Lactations
- Longtime 60,000 kgs
- 8th Dam: MARKSMEMORY CHARITY EX-90 2E
- Longtime 60,000 kgs

### VOGUE RESET-PP

-40001202-

### VOGUE LIMELIGHT-P-ET

-40000062-

### VOGUE BIGHIT ESPRIT PP

-13017492-

VG-85-2YR-CAN

### KAWARTHA CONTROL DOVE

-13300417-

VG-86-2YR-CAN

MS:86 (FA:6 RAH:7 RAW:8) F&L:85 DS:89 RP:85  
1 10 305 9083 317 3.5 284 3.1 (233-220-231)  
2 LACT: 11847M 426F 3.6% 373P 3.1%  
AVG BCA: 239-246-239 +28M OF +22P

### JK EDER-I CONTROL

-11278908-

### KAWARTHA BRAXTON DONNA

-111446537-

EX-90-2E-CAN

MS:91 (FA:8 RAH:7 RAW:8) F&L:88 DS:92 RP:88  
3 02 305 14543 476 3.3 401 2.8 (315-282-273)  
4 LACT: 65749M 2108F 3.2% 1911P 2.9%  
AVG BCA: 268-229-239 +34M -12F +13P  
2 DAUS: 1 EX, 1 VG, 0 GP GP+100%  
• Longtime 60,000 kgs



8

## Kawartha Bardo Delta

-CANF 14423475-  
B: July 02, 2022

Photo of Dam above:  
KAWARTHA NOVA DESSA EX-90

Consignor:  
Kawartha Holsteins

**BENNER BARDO**  
-11951553-

### KAWARTHA NOVA DESSA

-12945333-  
EX-90-4YR-CAN  
MS:90 (FA:8 RAH:8 RAW:5) F&L:90 DS:91 RP:90  
3 03 305 10315 392 3.8 347 3.4 (233-238-241)  
3 LACT: 30848M 1245F 4.0% 1034P 3.4%  
AVG BCA: 250-277-263 +11M +8F +25P

**VIEUXSAULE FLAME-ET**  
-71699265-

**BENNER MOGUL BOBBY SUE**  
-11621754-  
VG-88-7YR-CAN 7\*

**PROGENESIS NOVO**  
-108737099-

### KAWARTHA DEMPSEY DESSI

-11543303-  
EX-91-2E-CAN  
MS:91 (FA:7 RAH:8 RAW:6) F&L:90 DS:93 RP:92  
3 08 305 12177 451 3.7 393 3.2 (246-244-249)  
4 LACT: 46164M 1748F 3.8% 1511P 3.3%  
AVG BCA: 214-215-219 -24M -30F -11P  
1 DAUS: 1 EX, 0 VG, 0 GP GP+100%  
• HM Grand Lindsay Exhibition '17

Extended Pedigree:

3rd Dam: KAWARTHA SHOTTLE DOVE VG-88



Photo above 4th Dam Daisy Duke

4th Dam: KAWARTHA LEE DAISY DUKE VG-86 5\*

- 2 Superior Lactations
- 5th Dam: KAWARTHA MISTY DIXIE VG-88 9\*
- 4 Superior Lactations
- 1 Super 3
- Longtime 140,000 kgs
- Canadian Champion 6 Yrs Milk, Protein & Total Production '04

6th Dam: KAWARTHA CANADA CANDY VG-88

- 3 Superior Lactations
- Longtime 60,000 kgs
- 7th Dam: KAWARTHA SKYBUCK CHRISTINA VG-85 3\*

- 2 Superior Lactations
- Longtime 60,000 kgs

8th Dam: MARKSMEMORY CHARITY EX-90 2E

- Longtime 60,000 kgs



9

**Kawartha Harvest Di**

-CANF 14423468-  
B: June 03, 2022

Photo above:  
3rd Dam: KAWARTHA MISTY DIXIE VG-88 9\*

Consignor:  
Kawartha Holsteins



Extended Pedigree: photo above 4th Dam Candy  
3rd Dam: KAWARTHA MISTY DIXIE VG-88 9\*

- 4 Superior Lactations
- 1 Super 3
- Longtime 140,000 kgs
- Canadian Champion 6 Yrs Milk, Protein & Total Production '04
- 4th Dam: KAWARTHA CANADA CANDY VG-88
- 3 Superior Lactations
- Longtime 60,000 kgs
- 5th Dam: KAWARTHA SKYBUCK CHRISTINA VG-85 3\*
- 2 Superior Lactations
- Longtime 60,000 kgs
- 6th Dam: MARKSMEMORY CHARITY EX-90 2E
- Longtime 60,000 kgs

**WILRA HARVEST-ET**  
-73519358-

**VIEW-HOME MONTEREY-ET** -69087180-

**WILRA UNO 497-ET**  
-72078962-

**KAWARTHA PULSAR DIANNE**  
-12232636-  
VG-86-3YR-CAN

MS:85 (FA:7 RAH:6 RAW:5) F&L:82 DS:87 RP:85  
3 01 305 10041 369 3.7 347 3.5 (226-225-244)  
3 LACT: 35749M 1397F 3.9% 1216P 3.4%  
AVG BCA: 216-231-230 -15M -7F -1P

**STANTONS PULSAR**  
-11696702-

**KAWARTHA LEE DIAMOND**  
-7937487-  
EX-90-4E-CAN 2\*

MS:90 (FA:7 RAH:7 RAW:6) F&L:91 DS:89 RP:92  
9 05 305 12577 467 3.7 408 3.2 (233-236-243)  
9 LACT: 107185M 4278F 4.0% 3776P 3.5%  
AVG BCA: 218-232-239 -24M -22F -1P  
5 DAUS: 2 EX, 3 VG, 0 GP GP+100%  
• Longtime 100,000 kgs





10

## Kawartha Harvest Darcy

-CANF 14423467-  
B: June 02, 2022

*Photo above 2nd Dam Goldwyn Divine*

*Consignor:*  
**Kawartha Holsteins**

### WILRA HARVEST-ET

-73519358-

### KAWARTHA EPIC DAINTY

-11543355-

VG-87-4YR-CAN

MS:87 (FA:6 RAH:4 RAW:7) F&L:85 DS:89 RP:88  
4 03 305 13721 409 3.0 397 2.9 (277-220-250)

6 LACT: 74592M 2409F 3.2% 2260P 3.0%

AVG BCA: 249-216-237 +14M -28F +1P

2 DAUS: 0 EX, 1 VG, 1 GP GP+100%

• Longtime 60,000 kgs

### VIEW-HOME MONTEREY-ET

-69087180-

### WILRA UNO 497-ET

-72078962-

### GENERVATIONS EPIC

-11104016-

### KAWARTHA GOLDWYN DIVINE

-7937482-

EX-92-6YR-CAN

MS:93 (FA:9 RAH:8 RAW:7) F&L:90 DS:94 RP:92  
5 09 305 14410 646 4.5 449 3.1 (273-333-274)

2 LACT: 29920M 1277F 4.3% 969P 3.2%

AVG BCA: 265-305-267 +15M +28F +13P

3 DAUS: 0 EX, 3 VG, 0 GP GP+100%

• Grand Champion Peterborough Exhibition '12  
• 1 Superior Lactation



*Photo above 3rd Dam: Misty Dixie*

*Extended Pedigree:*

3rd Dam: KAWARTHA MISTY DIXIE VG-88 9\*

- 4 Superior Lactations
- 1 Super 3
- Longtime 140,000 kgs
- Canadian Champion 6 Yrs Milk, Protein & Total Production '04

4th Dam: KAWARTHA CANADA CANDY VG-88

- 3 Superior Lactations
- Longtime 60,000 kgs

5th Dam: KAWARTHA SKYBUCK CHRISTINA VG-85 3\*

- 2 Superior Lactations
- Longtime 60,000 kgs

6th Dam: MARKSMEMORY CHARITY EX-90 2E

- Longtime 60,000 kgs



**11**

**Kawartha Control Demi**

-CANF 13908161-  
B: June 28, 2021

**DUE JULY 11 TO  
KAWARTHA DD JOE**

*Photo above 3rd Dam: Misty Dixie*

*Consignor:*  
**Kawartha Holsteins**

**JK EDER-I CONTROL**  
-11278908-

**KAWARTHA DEMPSEY DIAMOND**  
-12945337-  
VG-85-3YR-CAN

MS:86 (FA:7 RAH:7 RAW:7) F&L:85 DS:83 RP:86  
2 00 305 7095 265 3.7 251 3.5 (187-188-207)  
2 LACT: 11542M 424F 3.7% 391P 3.4%  
AVG BCA: 187-188-207 -43M -51F -26P

**FLEVO GENETICS SNOWMAN**  
-388965513-

**GIESSEN CINDERELLA 20**  
-483816277-  
VG-87-2YR-NLD 10\*

**LIRR DREW DEMPSEY**  
-61083609-

**KAWARTHA LEE DIAMOND**  
-7937487-  
EX-90-4E-CAN 2\*  
MS:90 (FA:7 RAH:7 RAW:6) F&L:91 DS:89 RP:92  
9 05 305 12577 467 3.7 408 3.2 (233-236-243)  
9 LACT: 107185M 4278F 4.0% 3776P 3.5%  
AVG BCA: 218-232-239 -24M -22F -1P  
5 DAUS: 2 EX, 3 VG, 0 GP GP+100%  
• Longtime 100,000 kgs



*Extended Pedigree: photo above 4th Dam: Canada Candy*  
3rd Dam: **KAWARTHA MISTY DIXIE VG-88 9\***

- 4 Superior Lactations
  - 1 Super 3
  - Longtime 140,000 kgs
  - Canadian Champion 6 Yrs Milk, Protein & Total Production '04
- 4th Dam: **KAWARTHA CANADA CANDY VG-88**
- 3 Superior Lactations
  - Longtime 60,000 kgs
- 5th Dam: **KAWARTHA SKYBUCK CHRISTINA VG-85 3\***
- 2 Superior Lactations
  - Longtime 60,000 kgs
- 6th Dam: **MARKSMEMORY CHARITY EX-90 2E**
- Longtime 60,000 kgs



12

## Kawartha Dazzer Denise

-CANF 14423485-  
B: September 12, 2022

Photo above Dam of Denise:  
KAWARTHA CONTROL DESTINY VG-88

Consignor:  
Kawartha Holsteins



photo above 4th Dam: Kawartha Misty Dixie VG-88 9\*



Photo above: Kawartha Canada Candy VG-88

Extended Pedigree:

3rd Dam: KAWARTHA LEE DIAMOND EX-90 4E 2\*

- Longtime 100,000 kgs
- 4th Dam: KAWARTHA MISTY DIXIE VG-88 9\*
- 4 Superior Lactations
- 1 Super 3
- Longtime 140,000 kgs
- Canadian Champion 6 Yrs Milk, Protein & Total Production '04

5th Dam: KAWARTHA CANADA CANDY VG-88

- 3 Superior Lactations
- Longtime 60,000 kgs

6th Dam: KAWARTHA SKYBUCK CHRISTINA VG-85 3\*

- 2 Superior Lactations
- Longtime 60,000 kgs

7th Dam: MARKSMEMORY CHARITY EX-90 2E

- Longtime 60,000 kgs

### KAWARTHA IMPRESSION DAZZER

-13300436-

### MONUMENT IMPRESSION-ET

-66382657-

### KAWARTHA GOLDWYN DAZZLE

-11543301-  
EX-91-4E-CAN 3\*

### KAWARTHA CONTROL DESTINY

-13300393-  
VG-88-3YR-CAN

MS:88 (FA:9 RAH:8 RAW:8) F&L:86 DS:89 RP:90  
2 01 305 9711 385 4.0 309 3.2 (240-258-241)  
2 LACT: 17384M 680F 3.9% 565P 3.3%  
AVG BCA: 252-266-259 +12M +16F +9P

### JK EDER-I CONTROL

-11278908-

### KAWARTHA BUXTON DUCHESS

-11543360-  
EX-92-2E-CAN  
MS:92 (FA:8 RAH:8 RAW:7) F&L:91 DS:93 RP:94  
5 02 305 13771 567 4.1 445 3.2 (255-284-263)  
5 LACT: 58264M 2420F 4.2% 1864P 3.2%  
AVG BCA: 246-271-248 +3M +25F +10P  
2 DAUS: 1 EX, 1 VG, 0 GP GP+100%



**13**

## Kawartha Dazzer Dez

-CANF 14654412-  
B: October 24, 2022

*Photo above Dam:*  
KAWARTHA IMPRESSION DAME VG-86 2Yr

*Consignor:*  
Kawartha Holsteins

**KAWARTHA IMPRESSION DAZZER**  
-13300436-

**KAWARTHA IMPRESSION DAME**  
-13908131-  
VG-86-2YR-CAN  
MS:86 (FA:6 RAH:8 RAW:7) F&L:84 DS:88 RP:87  
1 11 P112 10629 410 3.9 362 3.4  
(269-277-285)  
1 LACT: 4126M 152F 3.7% 131P 3.2%

**MONUMENT IMPRESSION-ET**  
-66382657-

**KAWARTHA GOLDWYN DAZZLE**  
-11543301-  
EX-91-4E-CAN 3\*

**MONUMENT IMPRESSION-ET**  
-66382657-

**KAWARTHA DOORMAN DUCHESS**  
-12945322-  
EX-90-4YR-CAN  
MS:91 (FA:8 RAH:7 RAW:7) F&L:87 DS:92 RP:89  
4 03 305 11099 446 4.0 373 3.4 (219-240-235)  
3 LACT: 33170M 1370F 4.1% 1136P 3.4%  
AVG BCA: 228-252-244 +2M +15F +16P  
1 DAUS: 0 EX, 1 VG, 0 GP GP+100%

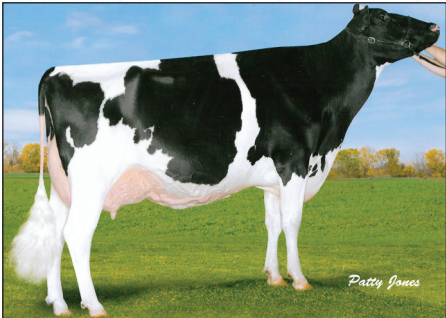

*Photo above KAWARTHA GOLDWYN DIVINE EX-92 sister to 4th Dam*

*Extended Pedigree:*

3rd Dam: KAWARTHA BUXTON DUCHESS EX-92 2E

4th Dam: KAWARTHA LEE DIAMOND EX-90 4E 2\*

- Longtime 100,000 kgs
- 5th Dam: KAWARTHA MISTY DIXIE VG-88 9\*

- 4 Superior Lactations
- 1 Super 3
- Longtime 140,000 kgs
- Canadian Champion 6 Yrs Milk, Protein & Total Production '04

6th Dam: KAWARTHA CANADA CANDY VG-88

- 3 Superior Lactations
- Longtime 60,000 kgs

7th Dam: KAWARTHA SKYBUCK CHRISTINA VG-85 3\*

- 2 Superior Lactations
- Longtime 60,000 kgs

8th Dam: MARKSMEMORY CHARITY EX-90 2E

- Longtime 60,000 kgs

# 14

## Kawartha Gordy Dolly

-CANF 14423481-  
B: September 02, 2022

Consignor:  
Kawartha Holsteins

### BELAN GORDY

-111266172-

### KAWARTHA PULSAR DHARMA

-12232637-

VG-87-4YR-CAN

MS:87 (FA:5 RAH:8 RAW:7) F&L:88 DS:88 RP:87  
2 10 305 11578 427 3.7 354 3.1 (267-267-257)  
4 LACT: 39887M 1595F 4.0% 1225P 3.1%  
AVG BCA: 236-254-229 +14M +21F +3P

### PROGENESIS OTHELLO

-12609201-

### BELAN RANDALL GOLDORAK

-109976924-

VG-88-4YR-CAN

### STANTONS PULSAR

-11696702-

### KAWARTHA JETT AIR DELILAH

-11543348-

VG-85-3YR-CAN

MS:85 (FA:7 RAH:8 RAW:4) F&L:87 DS:85 RP:83  
3 01 305 9328 369 4.0 296 3.2 (210-225-208)  
3 LACT: 27530M 1099F 4.0% 889P 3.2%  
AVG BCA: 199-210-200 -41M -35F -34P  
1 DAUS: 0 EX, 1 VG, 0 GP GP+100%



Extended Pedigree: photo above 6th Dam -Misty Dixie

3rd Dam: KAWARTHA BRETT DELICIOUS VG-87

4th Dam: KAWARTHA BOLTON DELUXE VG-87

5th Dam: KAWARTHA LEE DESTINY VG-86 1\*

6th Dam: KAWARTHA MISTY DIXIE VG-88 9\*

- 4 Superior Lactations
- 1 Super 3
- Longtime 140,000 kgs
- Canadian Champion 6 Yrs Milk, Protein & Total Production '04

7th Dam: KAWARTHA CANADA CANDY VG-88

- 3 Superior Lactations

• Longtime 60,000 kgs

8th Dam: KAWARTHA SKYBUCK CHRISTINA VG-85 3\*

- 2 Superior Lactations

• Longtime 60,000 kgs

9th Dam: MARKSMEMORY CHARITY EX-90 2E

- Longtime 60,000 kgs

# 15

## Kawartha Dazzer Danica

-CANF 14654413-  
B: October 26, 2022

Consignor:  
Kawartha Holsteins

### KAWARTHA IMPRESSION DAZZER

-13300436-

### KAWARTHA DILLION DINAH

-13908130-

### MONUMENT IMPRESSION-ET -66382657-

### KAWARTHA GOLDWYN DAZZLE

-11543301-

EX-91-4E-CAN 3\*

### KAWARTHA CINDER DILLION -12945338-

### KAWARTHA FEVER DANICA -11146528-

EX-91-4E-CAN

MS:93 (FA:8 RAH:7 RAW:9) F&L:87 DS:94 RP:88  
07 02 305 16148 565 3.5 488 3.0 (295-283-289)  
6 LACT: 91242M 3334F 3.7% 2846P 3.1%  
AVG BCA: 273-265-265 +38M +23F +35P  
• Longtime 80,000 kgs



Extended Pedigree: Photo above 4th Dam - Daisy Dancer

3rd Dam: KAWARTHA SHOTTLE DANAE VG-85

4th Dam: KAWARTHA MORE DAISY DANCER EX-90 3E

- Longtime 60,000 kgs

5th Dam: KAWARTHA LEE DAISY DUKE VG-86 5\*

- 2 Superior Lactations

6th Dam: KAWARTHA MISTY DIXIE VG-88 9\*

- 4 Superior Lactations

• 1 Super 3

• Longtime 140,000 kgs

• Canadian Champion 6 Yrs Milk, Protein & Total Production '04

7th Dam: KAWARTHA CANADA CANDY VG-88

- 3 Superior Lactations

• Longtime 60,000 kgs

8th Dam: KAWARTHA SKYBUCK CHRISTINA VG-85 3\*

- 2 Superior Lactations

• Longtime 60,000 kgs

9th Dam: MARKSMEMORY CHARITY EX-90 2E

- Longtime 60,000 kgs



16

**Kawartha Cinderdoor Cara** EX-91-4YR-CAN

-CANF 12945343- B: July 27 , 2018  
 MS:92 (FA:9 RAH:7 RAW:7) F&L:88 DS:93 RP:91  
 3 02 305 10975 476 4.3 380 3.5 (235-270-253)  
 4 02 P135 13877 564 4.1 501 3.6 (272-295-309)  
 3 LACT: 26879M 1151F 4.3% 939P 3.5%  
 AVG BCA: 241-272-266 +6M +31F +23P

Photo above of Lot Selling:  
**CINDERDOOR CARA**  
 Consignor:  
**Kawartha Holsteins**  
**BRED FEB 8TH TO**  
**SEXED VOGUE A2P2-PP**

**KH CINDERDOOR-ET**

-969096292-

**BONNIESPRING PULSAR RONDA**

-12248024-  
 VG-85-3YR-CAN  
 MS:85 (FA:8 RAH:6 RAW:7) F&L:85 DS:87 RP:80  
 2 10 271 8029 334 4.2 268 3.3 (189-210-196)  
 2 LACT: 14823M 645F 4.4% 491P 3.3%  
 AVG BCA: 182-212-188 -50M -29F -40P  
 2 DAUS: 1 EX, 1 VG, 0 GP GP+100%

**VAL-BISSON DOORMAN**

-107281711-

**CINDERELLA 1**

-545593759-  
 VG-85-3YR-NLD

**STANTONS PULSAR**

-11696702-

**BONNIESPRING LAUTHORITY PARIS**

-11657959-  
 VG-85-3YR-CAN  
 MS:85 (FA:6 RAH:6 RAW:4) F&L:84 DS:87 RP:83  
 4 10 297 9753 465 4.8 336 3.5 (187-241-206)  
 4 LACT: 41660M 1943F 4.7% 1462P 3.5%  
 AVG BCA: 193-245-213 -11M +28F +6P  
 2 DAUS: 0 EX, 1 VG, 0 GP GP+50%

Extended Pedigree:

- 3<sup>rd</sup> Dam: BONNIESPRING STEADY NELLY GP-81
- 4<sup>th</sup> Dam: BONNIESPRING SUPREME KATHERINE
- 5<sup>th</sup> Dam: BONNIESPRING NOBEL DARCIE VG-85
- 6<sup>th</sup> Dam: BONNIESPRING ARUBA VG-88 2\*
- Longtime 60,000 kgs
- 7<sup>th</sup> Dam: BONNIESPRING ADMAR IRENA EX-90 3E 4\*
- Longtime 60,000 kgs
- 8<sup>th</sup> Dam: BONNIESPRING ADMAR IRIS VG-87 2\*
- Longtime 80,000 kgs
- 9<sup>th</sup> Dam: BONNIESPRING INEZ VG-85 2\*
- Longtime 60,000 kgs



**17**

**Kawartha Chief Susie VG-89 3YR-CAN**

-CANF 13300411- B: September 03, 2019  
 MS:90 (FA:9 RAH:9 RAW:9) F&L:87 DS:92 RP:90  
 2 02 305 9876 414 4.2 315 3.2 (237-267-237)  
 1 LACT: 12284M 532F 4.3% 407P 3.3%  
 AVG BCA: 237-267-237 +27M +47F +27P

Photo above of Lot 17:  
 Kawartha Chief Suzy VG-89  
 Consignor:  
**Kawartha Holsteins**  
**FRESH JAN 5, 2023**

**STANTONS CHIEF-ET**

-3129015989-

**NEWCORNER CONTRAST SADIE**

-11837162-  
 EX-90-2E-CAN  
 MS:91 (FA:8 RAH:8 RAW:8) F&L:85 DS:93 RP:95  
 5 05 305 11621 487 4.2 367 3.2 (222-252-225)  
 5 LACT: 57400M 2376F 4.1% 1854P 3.2%  
 AVG BCA: 231-258-233 +2M +19F +5P  
 1 DAUS: 0 EX, 1 VG, 0 GP GP+100%

**STANTONS HIGH OCTANE**

-11696704-

**ROCKYMOUNTAIN UNO CHEYANNE**

-11445880-  
 VG-85-2YR-CAN 14\*

**LARCREST CONTRAST-ET**

-56264541-

**NEWCORNER DENZEL STELLA**

-9648719-  
 VG-87-5YR-CAN  
 MS:90 (FA:7 RAH:7 RAW:8) F&L:82 DS:90 RP:90  
 4 10 305 12049 343 2.9 377 3.1 (236-179-231)  
 3 LACT: 42035M 1229F 2.9% 1366P 3.2%  
 AVG BCA: 246-188-240 +20M -43F +3P  
 2 DAUS: 1 EX, 0 VG, 1 GP GP+50%

*Extended Pedigree:*

- 3rd Dam: NEWCORNER ALLEN STACY EX-91 3E
- 4th Dam: NEWCORNER JACKFROST SARA VG-86
- 5th Dam: NEWCORNER PARK SISSY G-76
- 6th Dam: RONBETH SHEIK SARA VG-85
  - Longtime 110,000 kgs
- 7th Dam: RONBETH YULETIDE BERTHA VG-86 5\*
  - 5 Superior Lactations
  - Longtime 150,000 kgs
- 8th Dam: RONBETH TELSTAR BERTHA EX-90 9\*
  - 2 Superior Lactations



PHOTO - REJOICE

18

**K. Impression Rejoice** GP-84 2YR

-CANF 13908136- B: December 14, 2020  
 1 11 P70 8190 349 4.3 254 3.1 (206-237-198)  
 1 LACT: 2145M 90F 4.2% 64P 3.0%

**BRED FEB 12 TO SEXED  
 MB-LUCKYLADY BULLSEYE**

19

**Kawartha Dazzer Rory**

-CANF 14654422- B: December 05, 2022

Sire: **KAWARTHA IMPRESSION DAZZER**

-13300436-

Dam: **KAWARTHA IMPRESSION REJOICE** GP-84 2YR

**DAM & DAUGHTER SELL!**

**MONUMENT IMPRESSION**

-66382657-

**KAWARTHA SOLOMAN REJOICE**

-12232609-

VG-87-3YR-CAN

MS:88 (FA:8 RAH:7 RAW:7) F&L:86 DS:87 RP:88  
 3 11 305 13265 481 3.6 396 3.0 (261-257-246)  
 3 LACT: 35607M 1307F 3.7% 1063P 3.0%  
 AVG BCA: 249-248-231 +14M +7F -1P  
 3 DAUS: 0 EX, 3 VG, 0 GP GP+100%

**VELVET-VIEW-KJ SOCRATES-ET**

-133126053-

**RIVER-GORGE JUDY-ET**

-62233521-

VG-85-2YR-USA

**WALNUTLAWN SOLOMON**

-11775998-

**LLOYETTA BONANZA ROSIE**

-9656867-

EX-93-4E-CAN

MS:93 (FA:9 RAH:8 RAW:8) F&L:90 DS:95 RP:95  
 7 05 305 15350 768 5.0 443 2.9 (276-378-258)  
 6 LACT: 79854M 3592F 4.5% 2514P 3.1%  
 AVG BCA: 232-277-224 -6M +24F -11P  
 1 DAUS: 0 EX, 1 VG, 0 GP GP+100%  
 • Grand Champion Lindsay Exhibition '13  
 • 1 Superior Lactation  
 • Longtime 60,000 kgs



Photo above 3rd Dam: Cousteau Rose

Next Dams:

3rd Dam: HANALEE COUSTEAU ROSE VG-87 *photo above*

- 2 Superior Lactations
- Longtime 80,000 kgs
- 4th Dam: STARTMORE ALTA PRE RANDIE VG-85 10\*
  - 3 Superior Lactations
  - Longtime 80,000 kgs
- 5th Dam: STARTMORE RACHELLE VG-85 14\*
  - 3 Superior Lactations
- 6th Dam: STARTMORE CHANEL VG-86 14\*
  - 3 Superior Lactations
- 7th Dam: JIM-MAR-D ASTRONAUT GAIL EX-90 11\*
  - HM All-American 3 Year Old '75
  - 2 Superior Lactations
- 8th Dam: CHAPPELLS PAT LASS EX-90





PHOTO -4TH DAM COUSTEAU ROSE

20

**K. Chief Ruby**

-CANF 13908138- B: January 12, 2021

FRESH JAN 21, 2023

21

**K. Breakshot Ronnie**

-CANF 14654430- B: January 21, 2023

Sire: **CORRCROFT BREAKSHOT** -13719938-

Dam: **KAWARTHA CHIEF RUBY** -13908138-

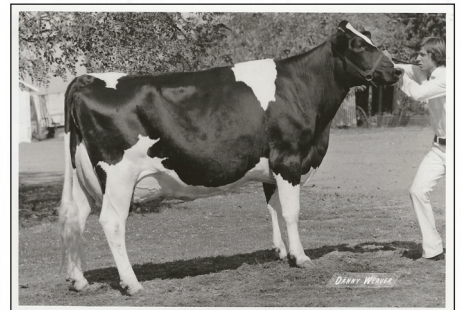

Extended Pedigree: - above photo 8th dam: Astronaut Gail

3rd Dam: **LLOYETTA BONANZA ROSIE EX-93 4E**

- Grand Champion Lindsay Exhibition '13
- 1 Superior Lactation

4th Dam: **HANALEE COUSTEAU ROSE VG-87**

- 2 Superior Lactations
- Longtime 80,000 kgs

5th Dam: **STARTMORE ALTA PRE RANDIE VG-85 10\***

- 3 Superior Lactations
- Longtime 80,000 kgs

6th Dam: **STARTMORE RACHELLE VG-85 14\***

- 3 Superior Lactations

7th Dam: **STARTMORE CHANEL VG-86 14\***

- 3 Superior Lactations

8th Dam: **JIM-MAR-D ASTRONAUT GAIL EX-90 11\***

- HM All-American 3 Year Old '75
- 2 Superior Lactations

9th Dam: **CHAPPELLS PAT LASS EX-90**

- Longtime 80,000 kgs

**DAM & DAUGHTER SELL!**

**STANTONS CHIEF-ET**

-3129015989-

**KAWARTHA PORTER REBECCA**

-13300396-

VG-87-3YR-CAN

MS:87 (FA:7 RAH:7 RAW:7) F&L:87 DS:88 RP:85  
 3 00 305 12111 460 3.8 386 3.2 (264-272-264)  
 2 LACT: 24045M 950F 4.0% 760P 3.2%  
 AVG BCA: 266-283-259 +46M +50F +36P

**STANTONS HIGH OCTANE**

-11696704-

**ROCKYMOUNTAIN UNO CHEYANNE**

-11445880-

VG-85-2YR-CAN 14\*

**SILVERSTREAM PORTER**

-109145511-

**KAWARTHA SOLOMAN REJOICE**

-12232609-

VG-87-3YR-CAN

MS:88 (FA:8 RAH:7 RAW:7) F&L:86 DS:87 RP:88  
 3 11 305 13265 481 3.6 396 3.0 (261-257-246)  
 3 LACT: 35607M 1307F 3.7% 1063P 3.0%  
 AVG BCA: 249-248-231 +14M +7F -1P  
 3 DAUS: 0 EX, 3 VG, 0 GP GP+100%



22

## Kawartha Dazzer Rita

-CANF 14654416-  
B: November 03, 2022

**SAME FAMILY AS  
RUDOLPH & FEVER**

Photo above:  
9th Dam: JIM-MAR-D ASTRONAUT GAIL EX-90 11\*

Consignor:  
Kawartha Holsteins



Photo above daughter of 3rd Dam: Impression Rejoice  
Extended Pedigree:

- 3rd Dam: KAWARTHA SOLOMON REJOICE VG-87
- 4th Dam: LLOYETTA BONANZA ROSIE EX-93 4E
  - Grand Champion Lindsay Exhibition '13
  - 1 Superior Lactation
  - Longtime 60,000 kgs
- 5th Dam: HANALEE COUSTEAU ROSE VG-87
  - 2 Superior Lactations
  - Longtime 80,000 kgs
- 6th Dam: STARTMORE ALTA PRE RANDIE VG-85 10\*
  - 3 Superior Lactations
  - Longtime 80,000 kgs
- 7th Dam: STARTMORE RACHELLE VG-85 14\*
  - 3 Superior Lactations
- 8th Dam: STARTMORE CHANEL VG-86 14\*
  - 3 Superior Lactations
- 9th Dam: JIM-MAR-D ASTRONAUT GAIL EX-90 11\*
  - HM All-American 3 Year Old '75
  - 2 Superior Lactations
- 10th Dam: CHAPPELLS PAT LASS EX-90

### KAWARTHA IMPRESSION DAZZER

-13300436-

### KAWARTHA IMPRESSION ROBIN

-13908133-  
GP-83-2YR-CAN  
MS:83 (FA:7 RAH:7 RAW:5) F&L:82 DS:85 RP:87  
(FA:7 RAH:7 RAW:5) F&L:82 DS:85 RP:87  
B: December 04, 2020  
1 10 P102 8650 346 4.0 292 3.4 (223-240-235)  
1 LACT: 3166M 122F 3.9% 100P 3.2%

### MONUMENT IMPRESSION-ET

-66382657-

### KAWARTHA GOLDWYN DAZZLE

-11543301-  
EX-91-4E-CAN 3\*

### MONUMENT IMPRESSION

-66382657-

### KAWARTHA CONTROL RETA

-12945325-  
VG-89-3YR-CAN  
MS:90 (FA:9 RAH:8 RAW:9) F&L:89 DS:90 RP:85  
3 00 305 12490 415 3.3 400 3.2 (268-241-268)  
2 LACT: 24504M 780F 3.2% 795P 3.2%  
AVG BCA: 270-230-269 +36M -15F +35P



23

**Hillmark Solomon Dome** EX-90 4YR-CAN

-CANF 12486350- B: May 11, 2018  
 MS:88 (FA:9 RAH:8 RAW:7) F&L:93 DS:92 RP:93  
 3 05 305 11429 424 3.7 358 3.1 (239-236-232)  
 4 07 P56 10343 451 4.4 362 3.5 (195-231-218)  
 3 LACT: 25844M 1015F 3.9% 829P 3.2%  
 AVG BCA: 229-245-235 +27M +22F +22P  
 1 DAUS: 0 EX, 1 VG, 0 GP GP+100%

Photo above of  
 Hillmark Solomon Dome EX-90

Consignor:  
 Kawartha Holsteins

**FRESH DEC 19, 2022**

**WALNUTLAWN SOLOMON**

-11775998-

**VAL-BISSON DOORMAN**

107281711-

**MISTY SPRINGS LAVANGUARD SUE**

-9979603-  
 VG-89-4YR-CAN 13\*

**HILLMARK KRUSADER DIAMOND**

-11794326-

EX-90-2E-CAN

MS:91 (FA:9 RAH:8 RAW:7) F&L:89 DS:91 RP:93  
 4 02 305 12195 407 3.3 406 3.3 (252-229-265)  
 3 LACT: 36534M 1235F 3.4% 1231P 3.3%  
 AVG BCA: 263-238-274 +46M +17F +51P  
 1 DAUS: 0 EX, 1 VG, 0 GP GP+100%

**O-BEE KRUSADER-ET** -139986224-

**HILLMARK LAVANGUARD DESSERT**

-11319046-  
 EX-91-3E-CAN  
 MS:91 (FA:8 RAH:7 RAW:7) F&L:92 DS:91 RP:90  
 2 11 294 10307 467 4.5 349 3.4 (229-281-244)  
 5 LACT: 50044M 2238F 4.5% 1745P 3.5%  
 AVG BCA: 212-256-233 -17M +24F +1P  
 3 DAUS: 1 EX, 1 VG, 1 GP GP+100%

*Extended Pedigree:*

3rd Dam: HILLMARK PROMOTION DONNA GP-82  
 4th Dam: HILLMARK FORTUNE DIAMOND GP-82  
 5th Dam: HILLMARK STORM DAISY VG-87  
 • Longtime 60,000 kgs  
 3 (189-210-196)  
 2 LACT: 14823M 645F 4.4% 491P 3.3%  
 AVG BCA: 182-212-188 -50M -29F -40P  
 2 DAUS: 1 EX, 1 VG, 0 GP GP+100%



24

## Kawartha Breakshot Hannah

-CANF 14654424-  
B: December 19, 2022

Sister to Hillmark Doc Harper VG-85

Photo above Hannah's Dam:  
Hillmark Solomon Dome VG-89 3YR

Extended Pedigree:

- 3rd Dam: HILLMARK LAVANGUARD DESSERT EX-91 3E
- 4th Dam: HILLMARK PROMOTION DONNA GP-82
- 5th Dam: HILLMARK FORTUNE DIAMOND GP-82
- 6th Dam: HILLMARK STORM DAISY VG-87
- Longtime 60,000 kgs



photo above Maternal Sister to Hannah  
**HILLMARK KING DOC HARPER VG-85 2YR**

- HM. JR.CHAMP ONTARIO SUMMER 2021
- 1ST Summer Yearling ONTARIO SUMMER 2021
- 2ND Summer Yearling AUTUMN OPP. 2021
- Junior Champion ELGIN 2021
- 1ST Summer Yearling ELGIN 2021
- 2ND Summer Yearling ON COUNTY 2021

**CORRCROFT BREAKSHOT**  
-13719938-

**BENNER BARDO** -11951553-

**CORRCROFT LAMBDA BRETT**  
-13166058-  
VG-87-3YR-CAN

**HILLMARK SOLOMON DOME**

-12486350-  
EX-90 4YR-CAN  
MS:88 (FA:9 RAH:8 RAW:7) F&L:93 DS:92 RP:93  
3 05 305 11429 424 3.7 358 3.1 (239-236-232)  
3 LACT: 25844M 1015F 3.9% 829P 3.2%  
AVG BCA: 229-245-235 +27M +22F +22P  
1 DAUS: 0 EX, 1 VG, 0 GP GP+100%

**WALNUTLAWN SOLOMON**  
-11775998-

**HILLMARK KRUSADER DIAMOND**  
-11794326-  
EX-90-2E-CAN  
MS:91 (FA:9 RAH:8 RAW:7) F&L:89 DS:91 RP:93  
4 02 305 12195 407 3.3 406 3.3 (252-229-265)  
3 LACT: 36534M 1235F 3.4% 1231P 3.3%  
AVG BCA: 263-238-274 +46M +17F +51P  
1 DAUS: 0 EX, 1 VG, 0 GP GP+100%



25

## Kawartha Beta Hattie

-CANF 13908170-  
B: September 03, 2021

**DUE OCT 9 TO  
KAWARTHA DD JOE**

*Photo above same family:  
Hillmark KingDoc Harper  
Consignor:  
Kawartha Holsteins*

**FARNEAR DELTA-BETA 241-ET**  
-3125993700-

**HILLMARK FEVER DANDER**  
-11794316-  
EX-90-2E-CAN

MS:91 (FA:8 RAH:7 RAW:6) F&L:92 DS:90 RP:88  
5 09 282 10620 487 4.6 362 3.4 (214-263-229)

6 LACT: 46487M 2012F 4.3% 1605P 3.5%  
AVG BCA: 190-220-205 -29M -7F -18P

1 DAUS: 0 EX, 0 VG, 1 GP GP+100%

• 3rd Mature Cow Lindsay Exhibition '21

**MR MOGUL DELTA 1427-ET**  
-72128216-

**EDG LORETTE UNO 2198-ET**  
-72437745-  
EX-91-5YR-USA

**CRACKHOLM FEVER**  
-103631566-

**HILLMARK SANCHEZ DAPHNE -9900807-**  
EX-90-2E-CAN  
MS:91 (FA:8 RAH:8 RAW:6) F&L:89 DS:91 RP:87  
4 02 305 11725 404 3.4 366 3.1 (230-212-226)  
4 LACT: 46526M 1644F 3.5% 1431P 3.1%  
AVG BCA: 240-225-230 +7M -5F -5P  
3 DAUS: 1 EX, 1 VG, 1 GP GP+100%

Extended Pedigree:

3rd Dam: HILLMARK ROY DANDELION VG-87  
4th Dam: HILLMARK DUNDEE DAISY DUCK VG-85  
5th Dam: HILLMARK LYSTER DENA VG-86 1\*

• 1 Superior Lactation

6th Dam: HILLMARK GIBSON DELITE

7th Dam: HILLMARK STORM DAISY VG-87

• Longtime 60,000 kgs

# 26

## Kawartha Admire Bella

-CANF 13908158-  
B: June 04, 2021

Consignor:  
Kawartha Holsteins

### STANTONS ADMIRE 3471-ET

-3127943710-

### KAWARTHA DOORMAN BELLE

-12232607-

EX-90-3E-CAN

MS:90 (FA:7 RAH:8 RAW:6) F&L:89 DS:93 RP:86

3 03 305 10611 414 3.9 373 3.5 (232-246-255)

5 LACT: 49613M 2038F 4.1% 1768P 3.6%

AVG BCA: 220-245-248 -17M -4F +9P

• 2nd Senior 3 year Old Lindsay Exhibition '19

### MORNINGVIEW MCC KINGBOY-ET

-72044077-

### STANTONS MUCCUTCHEN 1174 AGREE

-11696367-

VG-88-4YR-CAN 15\*

### VAL-BISSON DOORMAN -107281711-

### TRENT VALLEY BERNY

-11276415-

VG-87-3YR-CAN

MS:86 (FA:7 RAH:7 RAW:5) F&L:88 DS:87 RP:88

5 04 305 11002 417 3.8 331 3.0 (203-206-195)

7 LACT: 54260M 2153F 4.0% 1627P 3.0%

AVG BCA: 191-206-180 -38M -31F -43P

2 DAUS: 1 EX, 0 VG, 1 GP GP+100%

**DUE JUNE 12 SEXED  
CORRCROFT BREAKSHOT**

Extended Pedigree:

3<sup>rd</sup> Dam: TRENT VALLEY BERNICE EX-93 3E

• Longtime 60,000 kgs

4<sup>th</sup> Dam: GLENALCOMB B C BERTHA EX-91 3E 5\*

• Reserve Grand Peterborough County '03

• Reserve Grand Peterborough Exhibition '03

• Longtime 80,000 kgs

5<sup>th</sup> Dam: GLENALCOMB INTEGRAL BRASSY VG-85 2\*

# 27

## Kawartha Bardo Becca Becca

-CANF 14423478-  
B: July 09, 2022

Consignor:  
Kawartha Holsteins

### BENNER BARDO

-11951553-

### KAWARTHA DOORMAN BELLE -12232607-

EX-90-3E-CAN

MS:90 (FA:7 RAH:8 RAW:6) F&L:89 DS:93 RP:86

3 03 305 10611 414 3.9 373 3.5 (232-246-255)

5 LACT: 49613M 2038F 4.1% 1768P 3.6%

AVG BCA: 220-245-248 -17M -4F +9P

• 2nd Senior 3 year Old Lindsay Exhibition '19

### VIEUXSAULE FLAME-ET

-71699265-

### BENNER MOGUL BOBBY SUE -11621754-

VG-88-7YR-CAN 7\*

### VAL-BISSON DOORMAN -107281711-

### TRENT VALLEY BERNY -11276415-

VG-87-3YR-CAN

MS:86 (FA:7 RAH:7 RAW:5) F&L:88 DS:87 RP:88

5 04 305 11002 417 3.8 331 3.0 (203-206-195)

7 LACT: 54260M 2153F 4.0% 1627P 3.0%

AVG BCA: 191-206-180 -38M -31F -43P

2 DAUS: 1 EX, 0 VG, 1 GP GP+100%

Extended Pedigree:

3<sup>rd</sup> Dam: TRENT VALLEY BERNICE EX-93 3E

• Longtime 60,000 kgs

4<sup>th</sup> Dam: GLENALCOMB B C BERTHA EX-91 3E 5\*

• Reserve Grand Peterborough County '03

• Reserve Grand Peterborough Exhibition '03

• Longtime 80,000 kgs

5<sup>th</sup> Dam: GLENALCOMB INTEGRAL BRASSY VG-85 2\*



photo at left of 3rd dam:  
**LEADMASTER MYRA**

**28a**

**K. Ateam Millie**

-CANF 13908166-  
B: July 29, 2021  
Sire: **STANTONS ATEAM-ET**  
-3135087039-  
**DUE OCT 9 TO**  
**KAWARtha DD JOE**

**28b**

**K. Bardo Minnie**

-CANF 14423479-  
B: July 12, 2022  
Sire **BENNER BARDO**  
-11951553-



**KAWARtha ALLEN MADISON EX-90-4E**

Photo Above Daughter of 3rd Dam - Myra

Extended Pedigree:  
3rd Dam: **BARWIL LEADMASTER MYRA EX-93 83 4\***  
• 3 Superior Lactations  
• Longtime 120,000 kgs  
4th Dam: **BARWIL PRELUDE MAVIS VG-85**  
• 2 Superior Lactations  
• Longtime 80,000 kgs  
5th Dam: **BARWIL JETHRO MABEL VG-87 5\***  
• Longtime 80,000 kgs  
6th Dam: **BARWIL R L B MADGE GP-82 3\***  
• 1 Superior Lactation  
• Longtime 100,000 kgs

**BUYERS CHOICE OF THESE TWO!**

**SEAGULL-BAY SILVER-ET**

-72156794-

**STANTONS CAMEO APPEARANCE**

-108798859-  
VG-85-2YR-CAN 9\*

their Dam:

**KAWARtha CAPITAL GAIN MANDY**

-12945340-  
VG-85-3YR-CAN  
MS:86 (FA:5 RAH:4 RAW:7) F&L:85 DS:85 RP:77  
3 00 305 9788 373 3.8 302 3.1 (227-232-216)  
3 LACT: 28508M 1109F 3.9% 911P 3.2%  
AVG BCA: 245-259-247 +16M +17F +16P

**VIEUXSAULE FLAME-ET**

-71699265-

**BENNER MOGUL BOBBY SUE**

-11621754-  
VG-88-7YR-CAN 7\*

**STANTONS CAPITAL GAIN -11696699-**

**KAWARtha GOLDWYN MYRA**

-11543306-  
VG-87-5YR-CAN 1\*  
MS:87 (FA:6 RAH:6 RAW:6) F&L:90 DS:87 RP:86  
5 01 305 11274 480 4.3 365 3.2 (230-262-232)  
5 LACT: 41729M 1752F 4.2% 1367P 3.3%  
AVG BCA: 218-247-222 -19M +1F -8P  
3 DAUS: 0 EX, 3 VG, 0 GP GP+100%



29

## Kawartha Admire Mudpie

-CANF 13908153-  
B: April 12, 2021

**DUE: JUN 8 TO  
SEXED GEN BRYSON**

*Photo above: 3rd Dam  
Kawartha Allen Madison Ex-90 4E*

*Consignor:  
Kawartha Holsteins*

**STANTONS ADMIRE 3471-ET**  
-3127943710-

### **KAWARTHA NOVO MADDY**

-1232629-  
VG-87-3YR-CAN  
MS:87 (FA:9 RAH:7 RAW:8) F&L:87 DS:90 RP:80  
3 04 305 11594 456 3.9 405 3.5 (248-265-272)  
4 LACT: 38671M 1561F 4.0% 1321P 3.4%  
AVG BCA: 223-248-241 -9M +10F +9P  
1 DAUS: 0 EX, 0 VG, 1 GP GP+100%

**MORNINGVIEW MCC KINGBOY-ET**  
-72044077-

### **STANTONS MUCCUTCHEN 1174 AGREE**

-11696367-  
VG-88-4YR-CAN 15\*

### **PROGENESIS NOVO**

-108737099-

### **KAWARTHA ATWOOD MADIGAN** -11543304-

EX-90-3E-CAN  
MS:89 (FA:6 RAH:6 RAW:7) F&L:93 DS:90 RP:90  
4 06 305 11781 485 4.1 383 3.3 (226-249-232)  
5 LACT: 49171M 2130F 4.3% 1559P 3.2%  
AVG BCA: 213-249-213 -24M +3F -16P  
2 DAUS: 0 EX, 1 VG, 0 GP GP+50%



Photo above: 4th Dam LEADMASTER MYRA

Extended Pedigree:

- 3rd Dam: KAWARTHA ALLEN MADISON EX-90 4E
- 2 Superior Lactations
- Longtime 60,000 kgs
- 4th Dam: BARWIL LEADMASTER MYRA EX-93 83 4\*
- 3 Superior Lactations
- Longtime 120,000 kgs
- 5th Dam: BARWIL PRELUDE MAVIS VG-85
- 2 Superior Lactations
- Longtime 80,000 kgs
- 6th Dam: BARWIL JETHRO MABEL VG-87 5\*
- Longtime 80,000 kgs
- 7th Dam: BARWIL R L B MADGE GP-82 3\*
- 1 Superior Lactation
- Longtime 100,000 kgs





*Patty Jones*

**30**

**Kawartha Breakshot Raven**

-CANF 14654429-  
B: January 11, 2023

Photo above 5th Dam:  
GLENRIDGE T BAX RAVEN EX-91 3E 2\*  
Consignor:  
Kawartha Holsteins



Same Family as "Queen Of the Breed" (photo above)

**GLENRIDGE CITATION ROXY EX-97-4E-USA GMD 6\***

Extended Pedigree:

- 3rd Dam: KAWARTHA MCCUTCHEN RAINY EX-91
- 4th Dam: GLENRIDGE BRAXTON RAYNA EX-90
  - 1 Superior Lactation
  - Longtime 60,000 kgs
- 5th Dam: GLENRIDGE T BAX RAVEN EX-91 3E 2\*
  - Longtime 80,000 kgs
- 6th Dam: GLENRIDGE GOLDWYN RUMOR EX-90 2\*
- 7th Dam: GLENRIDGE GIBSON RAYDON VG-87 3\*
- 8th Dam: GLENRIDGE RUDOLPH RICARDA EX-90 2E 4\*
- 9th Dam: GLENRIDGE LADY REBA EX-90 5\*
  - 1 Superior Lactation
  - Longtime 60,000 kgs
- 10th Dam: GLENRIDGE STAR REVLON VG-85
- 11th Dam: GLENRIDGE CITAMATT ROUGE EX-90 2E
  - 1 Superior Lactation • Longtime 60,000 kgs
- 12th Dam: GLENRIDGE WINSTON RILA VG-85 2\*
- 13th Dam: GLENRIDGE ROYAL REBA EX-90 4\*
  - 2 Superior Lactations
- 14th Dam: NORTON COURT MODEL VEE EX-90 6\*
- 15th Dam: NORTON COURT REFLECTION VALE VG-85 5\*

**CORRCROFT BREAKSHOT**

-13719938-

**BENNER BARDO**

-11951553-

**CORRCROFT LAMBDA BRETT**

-13166058-  
VG-87-3YR-CAN

**KAWARTHA CINDER DILLON -12945338-**

**KAWARTHA DILLION ROSEMARY**

-13908137-  
VG-86-2YR-CAN  
MS:86 (FA:9 RAH:6 RAW:7) F&L:85 DS:88 RP:87  
B: December 26, 2020

**KAWARTHA GHOST RAVEN**

-12945334-  
EX-91-4YR-CAN  
MS:89 (FA:8 RAH:7 RAW:7) F&L:92 DS:93 RP:93 2  
08 305 12122 463 3.8 396 3.3 (270-279-277)  
2 LACT: 26263M 1009F 3.8% 886P 3.4%  
AVG BCA: 260-265-270 +41M +33F +47P



SCIENTIFIC GOLD DANA RAE-ET EX-95-2E-USA (photo above)  
 Grand Daughter of 7th dam: Scientific Jubilant Rae  
 2nd Place 5-Year-Old - World Dairy Expo 2012  
 Grand Champion - Midwest Fall Nationa1 2012



6th Dam: SCIENTIFIC BEAUTY RAE EX-90 (photo above)

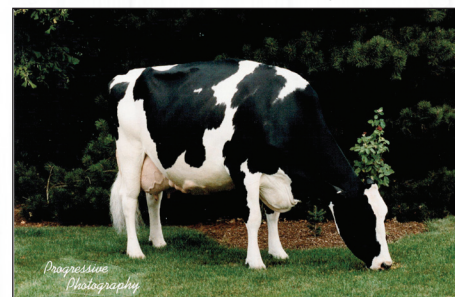

8th Dam: HANOVERHILL TONY RAE EX-96 3E 5\* (photo above)

31

## Kawartha Mirand Brynley

-CANF 14423469-  
 B: June 09, 2022  
 \* Polled

5th Dam: GOLDEN-OAKS PERK RAE-RED EX-90 3\*

Consignor:  
 Kawartha Holsteins

### COOMBOONA ZIPIT MIRAND-PP

EX-93-5YR-CAN 5\*

### S.P.G CASHCOIN BRUNETTE

-11935930-  
 VG-85-3YR-CAN  
 MS:86 (FA:8 RAH:8 RAW:4) F&L:84 DS:86 RP:82  
 6 01 305 12416 528 4.3 411 3.3 (239-276-254)  
 5 LACT: 66815M 2922F 4.4% 2434P 3.6%  
 AVG BCA: 240-275-268 +23M +41F +42P  
 2 DAUS: 0 EX, 0 VG, 1 GP GP+50%

-1993596-  
**OCD ERASER ZIPIT-P-ET**  
 -3125170883-

**CALBRETT KINGBOY MIRANDA P**  
 -11715031-

**FARNEAR-TBR-BH CASHCOIN-ET**  
 -70354884-

**VENTURE ALCHEMY PRESTIGIOUS P**  
 -11533364-  
 VG-85-2YR-CAN 1\*  
 MS:85 (FA:8 RAH:9 RAW:6) F&L:86 DS:84 RP:85  
 3 07 305 10592 382 3.6 354 3.3 (220-216-233)  
 2 LACT: 23006M 843F 3.7% 774P 3.4%  
 AVG BCA: 222-217-232 -11M -19F +4P  
 8 DAUS: 0 EX, 4 VG, 3 GP GP+88%

### Extended Pedigree:

- 3rd Dam: VENTURE MAN O MAN PRETTY P VG-87 2\*
- 4th Dam: GOLDEN-OAKS PEACH-P VG-85 13\*
- 5th Dam: GOLDEN-OAKS PERK RAE-RED EX-90 3\*
- 6th Dam: SCIENTIFIC BEAUTY RAE EX-90
- 7th Dam: SCIENTIFIC JUBILANT RAE EX-90
- 8th Dam: HANOVERHILL TONY RAE EX-96 3E 5\*
- Grand Champion Western National '93
- Nom. All-American 5 Year Old '91
- Res. Grand Western National '91
- HM. All-American Jr. 2 Year Old '88
- 9th Dam: HANOVERHILL TT ROXETTE EX-94 2E
- 10th Dam: MIL-R-MOR ROXETTE EX-90 30\*
- 11th Dam: GLENRIDGE CITATION ROXY EX-97 4E 6\*
- Grand Champion Agribition '73
- Res. Grand Agribition '72
- 12th Dam: NORTON COURT MODEL VEE EX-90 6\*



32

## Kawartha Analyst Charlotte

-CANF 14423477-  
B: July 08, 2022

*Photo above 4th Dam:*  
MORNINGVIEW PRONTO C-RAE EX-90 2E

*Consignor:*  
Kawartha Holsteins



Above photo - 5th Dam: Early Autum Golden Rae EX-93



*Extended Pedigree:* above photo 8th Dam: Tony Rae  
3rd Dam: MORNINGVIEW COLT-P CHRIS VG-85 1\*  
4th Dam: MORNINGVIEW PRONTO C-RAE EX-90 2E  
5th Dam: EARLY-AUTUMN GOLDEN RAE EX-93 2E  
6th Dam: SCIENTIFIC BEAUTY RAE EX-90  
7th Dam: SCIENTIFIC JUBILANT RAE EX-90  
8th Dam: HANOVERHILL TONY RAE EX-96 3E 5\*  
• Grand Champion Western National '93  
• Nom. All-American 5 Year Old '91  
• Res. Grand Western National '91  
• HM. All-American Jr. 2 Year Old '88  
9th Dam: HANOVERHILL TT ROXETTE EX-94 2E  
10th Dam: MIL-R-MOR ROXETTE EX-90 30\*  
11th Dam: GLENRIDGE CITATION ROXY EX-97 4E 6\*  
Grand Champion Agribition '73  
• Res. Grand Agribition '72  
12th Dam: NORTON COURT MODEL VEE EX-90 6\*  
13th Dam: NORTON COURT REFLECTION VALE VG-85 5\*

### MR AFFECTION ANALYST-RED-ET

-3136496608-

### HYDEN RAGER CINNAMON

-13558068-

VG-85-3YR-CAN

MS:85 (FA:7 RAH:8 RAW:7) F&L:85 DS:85 RP:85  
1 10 305 7255 288 4.0 247 3.4 (199-212-209)

2 LACT: 14805M 625F 4.2% 504P 3.4%

AVG BCA: 211-248-224 -13M -15F -4P

• 3rd Milking Yearling Lindsay Exhibition '21

### RIVERDOWN UNSTOPABULL

-11801450-

### MILKSOURCE BYWAY AFFECTION

-3138524450-

EX-94-4YR-USA

### RI-VAL-RE RAGER-RED-ET -72353457-

### WILLVERN CHAMP CLARKE

-11456957-

VG-87-6YR-CAN

MS:92 (FA:8 RAH:7 RAW:8) F&L:80 DS:88 RP:85  
7 01 305 13639 551 4.0 487 3.6 (245-271-283)

5 LACT: 67273M 2669F 4.0% 2416P 3.6%

AVG BCA: 266-280-294 -26M -31F -4P

7 DAUS: 0 EX, 3 VG, 4 GP GP+100%

• Longtime 60,000 kgs



33

**Schaikin Doorman Missy**

-CANF 14423482- B: September 02, 2022

sire:

**VAL-BISSON DOORMAN**

-107281711-

Consignor:

**Kawartha Holsteins**

**Schaikin Speedup P Mama Mary**

-CANF 12281488- B: April 01, 2022

sire

**DUDOC SPEEDUP P**

-110996175-

Consignor:

**Schaikin Farm**

34

**THEY SELL FROM GOLD MISSY FAMILY**

**DE-SU 521 BOOKEM-ET**

-66636657-

**VAL-BISSON SHOTTLE IMELDA**

-106173432-

EX-94-7YR-USA 10\*

**HOTSPOT P**

-539675034-

**NEMESIS ZIPIT LAIUS**

-110350256-

VG-86-3YR-CAN



2nd Dam: Eastside Missy all 3 photos above



Extended Pedigree: Abel Photo above

their dam:

**MORSAN MISS BOUNTY**

-11556435-

EX-92-4E-CAN

MS:94 (FA:9 RAH:8 RAW:8) F&L:91 DS:90 RP:89

3 01 305 10823 425 3.9 330 3.1 (237-253-228)

6 LACT: 64100M 2568F 4.0% 2045P 3.2%

AVG BCA: 193-206-191 -4M -2F -12P

**GENERATIONS EPIC**

-11104016-

**EASTSIDE LEWISDALE GOLD MISSY -7808378-**

EX-95-2E-CAN 32\*

MS:95 (FA:7 RAH:9 RAW:8) F&L:96 DS:94 RP:95

5 00 305 16208 678 4.2 514 3.2 (318-363-323)

4 LACT: 67162M 3077F 4.6% 2248P 3.3%

AVG BCA: 300-364-306 +51M +110F +56P

47 DAUS: 7 EX, 33 VG, 6 GP GP+98%

- 2X All-Canadian
- 3X All-American
- Holstein Canada Cow of the Year '12
- Grand Champion Royal '11
- Grand Champion World Dairy Expo '11
- Res. Int. Champion World Dairy Expo '08
- 4 Superior Lactations
- 1 Super 4
- Longtime 60,000kgs

3<sup>rd</sup> Dam: STADACONA OUTSIDE ABEL VG-88 38\*

- 1 Superior Lactation

4<sup>th</sup> Dam: STADACONA PROGRESS ANIBEL VG-85 2\*

- 3 Superior Lactations

- 1 Super 3

- Longtime 120,000 kgs

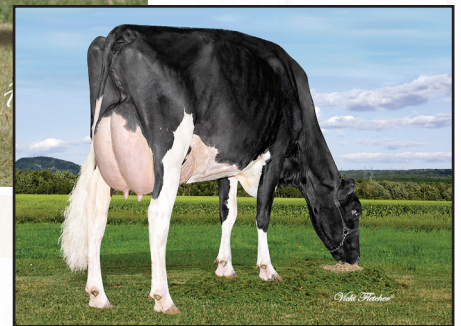

35

## Kawartha Dazzer Georgia

-CANF 14423490-  
B: September 27, 2022

Photo 6th Dam:  
Penlow Georgette Outside EX-96 2E 15\*  
Consignor:  
Kawartha Holsteins

Extended Pedigree: Photo above 4th Dam: Goldwyn Gigi  
3<sup>rd</sup> Dam: TOMALYNN MERIDIAN GIDGET EX-90 2E 1\*  
4<sup>th</sup> Dam: LEXIS GOLDWYN GIGI VG-87  
5<sup>th</sup> Dam: PENLOW GEO INTEGRITY EX-95 2E 18\*  
• Grand Champion Atlantic Championship '10  
• Grand Champion Atlantic Spring '10  
• Grand Champion Atlantic Championship '07  
• Res. Grand Atlantic Spring '07  
• Res. All-Atlantic 4 Yr. Old '07  
• 2 Superior Lactations  
• Longtime 60,000kgs  
6<sup>th</sup> Dam: PENLOW GEORGETTE OUTSIDE EX-96 2E 15\*  
• All-Canadian Mature Cow '07  
• All-Ontario Mature Cow '07  
• Grand Ontario Spring Discovery '07  
• Grand Ontario Summer '07  
• Res. All-Canadian 5 Yr. Old '06  
• Grand Autumn Opportunity '06  
• Res. All-Canadian 4 Yr. Old '05  
• Grand Ontario Spring Discovery '05  
• Res. Grand Ontario Summer '05  
• All-Canadian Sr. 3 Yr. Old '04  
• Int. Champ & HM. Grand Royal '04  
• Int. Champ & Res. Grand Ontario Summer '04  
• Int. Champ & Res. Grand Autumn Opportunity '04  
• Res. All-Canadian Sr. 2 Yr. Old '03  
• Nom. All-American Sr. 2 Yr. Old '03  
7<sup>th</sup> Dam: PENLOW GEORGIE DRAGON EX-90 3E 8\*  
• Res. Grand Lanark '02  
• Longtime 60,000kgs  
8<sup>th</sup> Dam: PENLOW ADA CLYDE VG-87

### KAWARTHA IMPRESSION DAZZER

-13300436-

### TOMALYNN SIDEKICK GIZMO

-13526058-

GP-84-2YR-CAN

MS:84 (FA:7 RAH:7 RAW:5) F&L:82 DS:86 RP:83  
2 00 P139 7678 342 4.5 269 3.5 (195-233-213)

1 LACT: 3667M 156F 4.3% 123P 3.4%

• 3rd 4-H Sr. Calf Lindsay Exhibition '21

### MONUMENT IMPRESSION-ET

-66382657-

### KAWARTHA GOLDWYN DAZZLE

-11543301-

EX-91-4E-CAN 3\*

### WALNUTLAWN SIDEKICK

-12508113-

### TOMALYNN WILSON GADGIT

-12750519-

VG-86-2YR-CAN

MS:86 (FA:9 RAH:9 RAW:6) F&L:87 DS:87 RP:83  
3 04 305 13732 492 3.6 462 3.4 (289-276-302)

2 LACT: 27972M 1045F 3.7% 997P 3.6%

AVG BCA: 258-252-277 +45M +18F +49P

1 DAUS: 0 EX, 0 VG, 1 GP GP+100%



36

## Kawartha Reset Paisley

-CANF 14654421- B:  
December 05, 2022  
\* Polled

*Photo above of Dam:*  
TOMALYNN UNIX PRISSY EX-90-4YR-CAN

*Consignor:*  
Kawartha Holsteins

**VOGUE RESET-PP**  
-40001202-

**TOMALYNN UNIX PRISSY**  
-12750528-  
EX-90-4YR-CAN  
MS:90 (FA:7 RAH:8 RAW:6) F&L:89 DS:91 RP:92  
3 00 305 8677 358 4.1 296 3.4 (194-213-204)  
1 LACT: 9174M 380F 4.1% 316P 3.4%  
AVG BCA: 194-213-204 -14M -8F -5P

**VOGUE LIMELIGHT-P-ET**  
-40000062-

**VOGUE BIGHIT ESPRIT PP**  
-13017492-  
VG-85-2YR-CAN

**CROTEAU LESPERRON UNIX**  
-107567492-

**TOMALYNN MASCALESE PRIMROSE**  
-11396241-  
EX-90-2E-CAN  
MS:90 (FA:8 RAH:6 RAW:7) F&L:90 DS:91 RP:90  
3 04 305 12704 517 4.1 403 3.2 (285-311-278)  
4 LACT: 48971M 2116F 4.3% 1609P 3.3%  
AVG. BCA: 256-290-261 +28M +50F +33P

*Extended Pedigree:*

- 3rd Dam: TOMALYNN SUPER PIXIE VG-88
- Longtime 60,000kgs
- 4th Dam: TOMALYNN DILLON PEARL VG-88
- 5th Dam: TOMALYNN LEO PRECIOUS EX-90 5E
- Longtime 60,000kgs
- 6th Dam: TOMALYNN DELEGATE PEARL VG-85 1\*
- 7th Dam: BRONZEDAILE INSPIR PAT VG-85



37

## Kawartha Harvest Mercedes

-CANF 14423480-  
B: July 12, 2022

*Photo above of 3rd Dam:*  
TOMALYNN ALLEN MIN EX-94 5E 4\*

*Consignor:*  
Kawartha Holsteins

**WILRA HARVEST-ET**  
-73519358-

**TOMALYNN GIGIDY MAZDA**  
-12165801-  
VG-88-5YR-CAN

MS:89 (FA:8 RAH:8 RAW:7) F&L:87 DS:88 RP:87  
5 04 305 9205 320 3.5 242 2.6 (184-173-153)  
1 LACT: 32312M 1139F 3.5% 875P 2.7%  
AVG BCA: 159-149-133 -75M -97F -101P  
1 DAUS: 0 EX, 0 VG, 1 GP GP+100%

**VIEW-HOME MONTEREY-ET** -69087180-

**WILRA UNO 497-ET** -72078962-

**TOMALYNN GIGDY**  
-11396226-

**TOMALYNN WINDHAMMER MISS**  
-11396223-  
VG-85-3YR-CAN  
MS:85 (FA:9 RAH:8 RAW:6) F&L:84 DS:87 RP:85  
2 11 305 10721 369 3.4 322 3.0 (238-222-225)  
1 LACT: 12686M 448F 3.5% 338P 3.1%  
AVG. BCA: 238-222-225 +26M -3F +12P

*Extended Pedigree:*

- 3rd Dam: TOMALYNN ALLEN MIN EX-94 5E 4\*
- Grand Champion Peterborough Exhibition '11
  - Grand Champion Hastings '08
  - HM Grand Lindsay Exhibition '08
  - Res. Grand Lindsay Exhibition '07
  - Longtime 80,000kgs
- 4th Dam: TOMALYNN MACGREGOR MAIZIE VG-85
- 5th Dam: TOMALYNN APPROVAL MAZDET GP-81
- 6th Dam: TOMALYNN INP MAZDINA VG-85
- 7th Dam: GRASSHILL MAZDA VG-85
- 8th Dam: GRASSHILL SHEIK MIZZ VG-85 1\*
- Longtime 60,000kgs
- 9th Dam: GRASSHILL REALIZATION MAJESTIC GP-82 3\*



**38**

**Kawartha Impressi Layla**

-CANF 14654419-  
B: December 03, 2022

Photo 6th Dam:  
CARLOW LEADER 174 EX-96 3E

Consignor:  
Kawartha Holsteins

**MONUMENT IMPRESSION**

-66382657-

**BECKHOLM DEFIANT LISA**

-12877268-

VG-85 5YR

MS:86 (FA:7 RAH:7 RAW:6) F&L:85 DS:90 RP:77  
2 10 305 8729 390 4.5 303 3.5 (205-245-221)  
3 LACT: 21074M 877F 4.2% 710P 3.4%  
AVG BCA: 197-214-209 -8M +4F -1P

**VELVET-VIEW-KJ SOCRATES-ET**

-133126053-

**RIVER-GORGE JUDY-ET**

-62233521-

VG-85-2YR-USA

**SCIENTIFIC B DEFIANT-ET**

-141123484-

**CLARKVALLEY EUROPA LETMEATIT**

-11794856-

VG-86-2YR-CAN

MS:86 (FA:6 RAH:7 RAW:7) F&L:86 DS:87 RP:88  
5 07 305 11468 441 3.9 364 3.2 (210-217-213)  
4 LACT: 40684M 1513F 3.7% 1279P 3.1%  
AVG BCA: 204-204-199 +13M -1F +3P  
1 DAUS: 0 EX, 0 VG, 1 GP GP+100%



Photo above: CARLOW AEROLINE LASSIE EX-94 3E

Extended Pedigree:

3rd Dam: NY-SPRINGLAWN-I DURHAM LISA EX-91 3E

4th Dam: MISS LHEROS LASS VG-86 2\*

5th Dam: CARLOW AEROLINE LASSIE EX-94 3E

• Res. All-American Jr. 2 Year Old '01

6th Dam: CARLOW LEADER 174 EX-96 3E

• Res. All-American Mature Cow '03

• All-American Junior 3 Year Old '00





39

## Kawartha Dazzer Joelle

-CANF 14654420-  
B: December 04, 2022

Photo above:  
3rd Dam: MATVALE GOLDWYN JULE EX-94 8E 1\*

Consignor:  
Kawartha Holsteins

### KAWARTHA IMPRESSION DAZZER

-13300436-

### KAWARTHA ZANGO JENNIFER

-13908135-  
VG-85-2YR-CAN  
MS:85 (FA:5 RAH:7 RAW:8) F&L:84 DS:87 RP:86  
1 11 P71 8947 394 4.4 299 3.3 (225-268-234)  
1 LACT: 2283M 97F 4.2% 70P 3.1%

### MONUMENT IMPRESSION-ET

-66382657-

### KAWARTHA GOLDWYN DAZZLE

-11543301-  
EX-91-4E-CAN 3\*

### CLAYNOOK ZANGO

-13030404-

### KAWARTHA CANCUN JULIA

-12232582-  
EX-90-6YR-CAN  
MS:93 (FA:9 RAH:8 RAW:9) F&L:88 DS:92 RP:84  
4 10 305 13537 489 3.6 408 3.0 (275-266-260)  
4 LACT: 56370M 2020F 3.6% 1690P 3.0%  
AVG BCA: 274-255-253 +32M +8F +16

### Extended Pedigree:

3rd Dam: MATVALE GOLDWYN JULE EX-94 8E 1\*  
• Longtime 120,000 kgs  
4th Dam: ELLICE FORT OUT JULIE VG-85 13\*  
• Longtime 60,000 kgs  
5th Dam: ELLICE FORT C MARK JULIE EX-90 3E 5\*  
• Longtime 60,000 kgs  
6th Dam: MARI GLEN STARBUCK MOLLY EX-90 1\*  
• 1 Superior Lactation  
• Longtime 70,000 kgs  
7th Dam: MARI GLEN BRENT MELANIE VG-85  
• Longtime 60,000 kgs  
8th Dam: ECKERLEA STARLITE MARSHA VG-85

# 40

## Kawartha Beta Nina

-CANF 13908178-  
B: December 05, 2021

Consignor:  
Kawartha Holsteins

### FARNEAR DELTA-BETA 241-ET

-3125993700-

### HOLTBYHOLME MANDY NORTH

-12523008-

EX-90-5YR-CAN

MS:90 (FA:8 RAH:7 RAW:7) F&L:87 DS:92 RP:90  
4 09 305 11929 472 4.0 377 3.2 (224-241-226)  
3 LACT: 33742M 1378F 4.1% 1071P 3.2%  
AVG BCA: 226-247-225 0M +11F -2P

### MR MOGUL DELTA 1427-ET

-72128216-

### EDG LORETTE UNO 2198-ET

-72437745-

EX-91-5YR-USA

### DE-SU BKM MCCUTCHEN 1174-ET

-69990138-

### HOLTBYHOLME MANDY NOIR -11521083-

EX-90-3E-CAN

MS:90 (FA:7 RAH:7 RAW:6) F&L:91 DS:92 RP:90  
5 07 304 9350 306 3.3 299 3.2 (181-161-186)  
6 LACT: 47180M 1645F 3.5% 1506P 3.2%  
AVG BCA: 162-153-164 -50M -66F -48P  
3 DAUS: 1 EX, 0 VG, 2 GP GP+100%

### BRED MAR 7 TO SEXED CORRCROFT BREAKTHRU P

Extended Pedigree:

3rd Dam: HOLTBYHOLME MANDY NOEL EX-92 6E 3\*

• Longtime 80,000 kgs

4th Dam: HOLTBYHOLME MANDY MERRIELLE EX-91  
5E 5\*

• Longtime 80,000 kgs

5th Dam: HOLTBYHOLME MANDY MARYLEE EX-90

• Longtime 70,000 kgs

6th Dam: HOLTBYHOLME MANDY MARYLOU VG-86

7th Dam: HOLTBYHOLME MANDY MARY VG-86

8th Dam: HAWTHORNE HOME MANDY VG-85

# 41

## Kawartha Unstopabull Joy

-CANF 13908171-  
B: September 10, 2021

### DUE OCT 9 TO KAWARTHA DD JOE

Consignor:  
Kawartha Holsteins

### RIVERDOWN UNSTOPABULL

-11801450-

### GLENVUE UNIX ELLY JUDE

-12324340-

VG-87-4YR-CAN

MS:88 (FA:8 RAH:7 RAW:6) F&L:86 DS:86 RP:88  
3 04 305 11194 515 4.6 370 3.3 (251-310-255)  
4 LACT: 34035M 1580F 4.6% 1151P 3.4%  
AVG. BCA: 228-283-237 -4M +40F +4P  
2 DAUS: 0 EX, 0 VG, 2 GP GP+100%

### DYMENTHOLM MR APPLES AVALANCHE

-11957107-

### CHERRY CREST THATS NEAT

-11432171-

EX-91-3E-CAN 7\*

### CROTEAU LESPERRON UNIX

-107567492-

### GLENVUE SEAVER ELLY JANINE

-11654203-

EX-90-5YR-CAN 1\*

MS:90 (FA:7 RAH:8 RAW:6) F&L:89 DS:90 RP:94  
4 07 305 12557 570 4.5 412 3.3 (246-303-258)  
4 LACT: 41106M 1682F 4.1% 1365P 3.3%  
AVG. BCA: 238-269-256 +6M +30F +24P  
3 DAUS: 0 EX, 1 VG, 2 GP GP+100%

Extended Pedigree:

3rd Dam: GLENVUE REDMAN ELLY JANINE EX-91 5E

• Longtime 60,000 kgs

4th Dam: GLENVUE ELLY JEAN VG-86

• Longtime 60,000 kgs

5th Dam: GLENVUE ELVIE VG-85

6th Dam: GLENVUE EVITA EX-90 2\*

7th Dam: GLENVUE EUNICE EX-90 2\*

8th Dam: GLENVUE ELAINE GP-80

9th Dam: GLENVUE ERMA VG-85

10th Dam: TARA EMERALD EX-90



42

## Risknroll Scarlet

-CANF 9525173-  
B: May 20, 2022  
\* Polled

*Photo above:*  
FRAELAND ARMY SPARKLE VG-85-3YR-CAN

*Consignor:*  
**RISKNROLL**

**3STAR OH RANGER RED-ET -**

VG-86-3YR-NLD  
**VOGUE MIRAND SPARKLER-P**  
-40012390-  
VG-85-2YR-CAN  
MS:86 (FA:7 RAH:7 RAW:8) F&L:82 DS:87 RP:87  
1 11 P236 9780  
1 LACT: 7905M

-688600952-  
**HOOGERHORST DG OH RUBELS RED**  
-679520401-

**LAKESIDE UPS RED RANGE**  
-61387020-

**COOMBOONA ZIPIT MIRAND-PP**  
-1993596-

**FRAELAND ARMY SPARKLE**  
-13114440-  
VG-85-3YR-CAN  
MS:85 (FA:7 RAH:8 RAW:5) F&L:85 DS:86 RP:83  
3 00 305 9602 326 3.4 286 3.0 (220-201-203)  
3 LACT: 25721M 872F 3.4% 795P 3.1%  
AVG. BCA: 209-196-201 -4M -38F -24P  
2 DAUS: 0 EX, 0 VG, 2 GP GP+100%



*photo above 9th Dam: Splendor*

*Extended Pedigree:*

3rd Dam: FRAELAND LOYLA SURPRISE VG-86 1\*  
• Longtime 60,000 kgs  
4th Dam: SNOWBIZ BREWMASTER SWAN VG-88 5\*  
• 1 Superior Lactation  
5th Dam: GEN-I-BEQ SNOWMAN SPRING VG-85 6\*  
6th Dam: GEN-I-BEQ BOLTON SECRETLY VG-87 4\*  
• 1 Superior Lactation  
7th Dam: GEN-I-BEQ GOLDWYN SECRET VG-87 20\*  
• 1 Superior Lactation  
8th Dam: GEN-I-BEQ DURHAM SHERRY VG-87 8\*  
• 1 Superior Lactation  
9th Dam: GLEN DRUMMOND SPLENDOR VG-86 39\*  
10th Dam: GLEN DRUMMOND AERO FLOWER VG-88 18\*  
• 1 Superior Lactation  
11th Dam: GLEN DRUMMOND SHOWER EX-90 14\*  
• 2 Superior Lactations  
12th Dam: GLEN DRUMMOND S C JO BETH EX-90 2E 7\*  
• 1 Superior Lactation  
• Longtime 60,000 kgs  
13th Dam: GLEN DRUMMOND MATT BETH VG-85 4\*  
14th Dam: GLEN DRUMMOND MARQUIS BETH VG-85



**43**

**Risknroll Gestalt**

-CANF 9525168-  
B: March 01, 2021

**SELLS FRESH**

Photo above: 6th Dam:  
RISKNROLL REDLOU GENEVA EX-90 2E

Consignor:  
RISKNROLL

**VOGUE REDEYE P**  
-40001147-

**RISKNROLL GIDDYUP**  
-11012555-  
VG-85-5YR-CAN

MS:85 (FA:5 RAH:6 RAW:4) F&L:84 DS:88 RP:83  
2 06 305 10944 386 3.5 354 3.2 (258-243-260)  
3 LACT: 29519M 1120F 3.8% 937P 3.2%  
AVG. BCA: 231-221-223 +4M -24F +2P

**PROGENESIS WEBSTER-P**  
-12648638-

**CALBRETT KINGBOY MIRANDA P**  
-11715031-  
EX-93-5YR-CAN 5\*

**RIVERDOWN INCREDIBULL RED**  
-11801384-

**RISKNROLL GEYSER**  
-12138974-  
VG-85-4YR-CAN  
MS:86 (FA:6 RAH:8 RAW:6) F&L:85 DS:85 RP:83  
3 10 305 14385 493 3.4 439 3.1 (308-282-289)  
5 LACT: 66336M 2399F 3.6% 2073P 3.1%  
AVG. BCA: 280-263-270 +20M -7F +9P  
3 DAUS: 0 EX, 3 VG, 0 GP GP+100%  
• 1 Superior Lactation  
• Longtime 60,000 kgs



photo above 8th Dam: GLENDENING RUBENS SAYDIE EX-92 1\*  
Extended Pedigree:

- 3rd Dam: RISKNROLL GABRIELLE VG-88 1\*
- 4th Dam: RISKNROLL GRACIE VG-85
- 5th Dam: NOBLE M B GWEN VG-85
- 6th Dam: RISKNROLL REDLOU GENEVA EX-90 2E
  - Nom. All-Ontario Milking Yearling '08
  - Longtime 80,000 kgs
- 7th Dam: FIVE STAR GLITTER GP-83
- 8th Dam: GLENDENING RUBENS SAYDIE EX-92 1\*
  - HM All-American R&W 5 Year Old '05
  - 1 Superior Lactation
- 9th Dam: GLENDENING MILAN SASSEY VG-85
- 10th Dam: GLENDENING JULES SARENE VG-85
- 11th Dam: HANOVERHILL MAT SARA VG-85
- 12th Dam: BRIGEEN SHAMROCK SALLIE EX-94 3E 10\*
- 13th Dam: BRIGEEN DUCHESS SALLIE EX-90 2E



**44**

**KENTVILLE CHIEF BODACIOUS**

- 13865408- B: 01 May 2021
- Jr. All-Canadian Spring Yearling '22
- HM All-Canadian Spring Yearling '22
- 1st Spring Yearling & Res. Junior Champion TD Classic '22
- 3rd Spring Yearling RAWF '22
- 2nd Spring Yearling Ontario County '22
- 3rd Spring Yearling Autumn Opportunity '22

Photo above of Lot 44  
 Kentville Chief Bodacious  
**DUE JUNE 23 TO**  
**WEDGWOOD BENEFIT**  
 Consignor:  
 Kentville & Barclay &  
 Keaton Phoenix



Photos of Lot 44 - Kentville Chief Bodacious

Extended Pedigree:

- 3rd Dam: KENTVILLE BRIDE TO BEA VG-86
- 4th Dam: KENTVILLE NOMICAL BEA EX-92 7E
  - Longtime 120,000 kgs
- 5th Dam: BIENERT SHARK BRITNEY VG-85
- 6th Dam: BIENERT CLEITUS BOBBY VG-86
- 7th Dam: OAK RIDGES VALIANT BELLE VG-87 1\*
- 8th Dam: OAK RIDGES EL BELLE EX-90 3E 3\*
  - Longtime 700,000 kgs
- 9th Dam: OAK RIDGES STAR BELLE EX-90 8\*
- Grand Champion Canadian National Exhibition '80
- Nom. All-Canadian 2 Year Old '77
- 10th Dam: GANARASKA CITATION BELLE EX-90
- 11th Dam: GANARASKA BELLE EX-90

**STANTONS CHIEF-ET**

-3129015989-

**KENTVILLE D BERRY**

-12743392-  
 VG-87-4YR-CAN  
 MS:89 (FA:8 RAH:8 RAW:8) F&L:85 DS:87 RP:86  
 2 03 305 8727 412 4.7 311 3.6 (220-280-245)  
 3 LACT: 27365M 1248F 4.6% 935P 3.4%  
 AVG BCA: 213-265-230 -30M -8F -14P

**STANTONS HIGH OCTANE**

-11696704-

**ROCKYMOUNTAIN UNO CHEYANNE**

-11445880-  
 VG-85-2YR-CAN 14\*

**BARNKAMPER MARILYN DOUGLAS**

-947618726-

**KENTVILLE APOLLO BRINKLEY**

-12329757-  
 VG-85-3YR-CAN  
 MS:85 (FA:7 RAH:7 RAW:6) F&L:85 DS:89 RP:76  
 3 07 305 8472 336 4.0 293 3.5 (180-194-195)  
 2 LACT: 15779M 659F 4.2% 532P 3.4%  
 AVG BCA: 174-197-184 -40M -34F -31P



**45**

## Kentville Altitude Aliya

-CANF 14293977-  
B: April 14, 2022

Photo above and at side 5th dam:  
KHW REGIMENT APPLE EX-96 3E 39\*

Consignor:  
Kentville Holsteins



Photo above 5th Dam Regiment Apple

Extended Pedigree:

- 3rd Dam: LITTLEHOLME APPLESUC EX-93
- 4th Dam: MS APPLES AILEEN EX-92
- 5th Dam: KHW REGIMENT APPLE EX-96 3E 39\*
  - Res. All-American R&W 125,000lb Cow '14
  - All-American R&W 125,000lb Cow '13
  - HI Red Impact Cow of the Year '13
  - Res. Grand R&W WDE '13
  - Grand R&W WDE '11
  - Res. All-Canadian R&W Sr. Cow '09
  - Nom. All-American R&W 5 Yr. Old '09
  - Res. Grand Royal '09
  - HM. All-American R&W Jr. 3 Yr. Old '07
  - All-American Jr. 2 Yr. Old '06
  - All-American R&W Jr. 2 Yr. Old '06
- 6th Dam: KAMPS-HOLLOW ALTITUDE EX-95 2E 2\*
- 7th Dam: CLOVER-MIST ALISHA EX-93 3E
- 8th Dam: CLOVER-MIST AUGY STAR EX-94 4E
- 9th Dam: D-R-A AUGUST EX-96 4E
- 10th Dam: D-R-A IDEAL PRECIOUS LEADER EX-90 2E
  - Nom. All-American Aged Cow '86
- 11th Dam: D-R-A PRINCESS LAD LEADER EX-90 3E

### FARNEAR ALTITUDE-RED-ET

-3128013348-

### FRADON AMARICA APPLAUSE

-13549630-

VG-85-2YR-CAN

MS:86 (FA:7 RAH:8 RAW:8) F&L:85 DS:83 RP:85  
1 11 235 6696 253 3.8 212 3.2 (177-181-177)  
1 LACT: 6696M 253F 3.8% 212P 3.2%  
AVG. BCA: 177-181-177 -48M -47F -51P

### MR LR EDG ARVIS

18196-ET-3125201960-

### MS FARNEARTBR ARIA ADLER-ET

-72437575-  
EX-96-USA

### LUCK-E AMERICA 684-ET

-72186883-

### DYMENTHOLM JORDY APRIYA

-13089600-  
VG-85-3YR-CAN  
MS:86 (FA:7 RAH:8 RAW:5) F&L:87 DS:83 RP:83  
1 09 262 7819 327 4.2 250 3.2 (217-242-218)  
2 LACT: 15143M 591F 3.9% 465P 3.1%  
AVG. BCA: 194-204-187 -59M -66F -68P  
1 DAUS: 0 EX, 1 VG, 0 GP GP+ 100%



**46**

**Kentville Addison All-That**

-CANF 14541721-  
B: September 24, 2022

*Photo above of 2nd Dam:  
Milksource Gld Affection EX-3E*

*Consignor:  
Kentville Holsteins*

**FARNEAR ARIA ADDISON EWL-ET**  
-3143160110-

**KENTVILLE BRADY AWESOME**

-13502687-  
VG-87-3YR-CAN  
MS:87 (FA:7 RAH:8 RAW:7) F&L:86 DS:86 RP:87  
2 00 305 9685 314 3.2 304 3.1 (256-223-251)  
2 LACT: 17127M 592F 3.5% 529P 3.1%  
AVG. BCA: 255-250-237 +28M -24F +21P

**MAVERICK-I CRUSH**  
-12042760-

**MS FARNEARTBR ARIA ADLER-ET**  
-72437575-  
EX-96-USA

**BUTZ-BUTLER ATWOOD BRADY-ET** -140610404-

**MILKSOURCE GLD AFFECTION**  
-69954106-  
EX-90-3E-CAN 4\*  
MS:90 (FA:8 RAH:8 RAW:8) F&L:91 DS:90 RP:86  
5 02 305 12675 476 3.8 381 3.0 (243-248-234)  
5 LACT: 53188M 1974F 3.7% 1629P 3.1%  
AVG. BCA: 233-231-222 +16M +11F +4P  
9 DAUS: 1 EX, 9 VG, 0 GP GP+100%



*Photos above 4th Dam: Ambrosa & 5th Dam: Ashlyn  
Extended Pedigree:*

- 3rd Dam: ERNEST-ANTHONY ANDORRA EX-90
- 4th Dam: EX-OSEANA AMBROSA EX-95 3E 1\*
- 5th Dam: TRI-DAY ASHLYN EX-96 2E 19\*
- All-American 4 Year Old '01
- All-Canadian 4 Year Old '01
- Grand Champion RAWF '01
- Grand Champion WDE '01
- All-American Senior 3 Year Old '00
- Res. All-Canadian Senior 3 year Old '00
- HM All-American Senior Yearling '98
- Res. All-American Senior Calf '97
- 6th Dam: BENDY-BROOK ODYSSEY FAVORITE EX-92 2E
- 7th Dam: BENDY-BROOK STAR FONDA VG-86



47

## Kentville Unstopabull Skittles

-CANF 14541726-  
B: October 16, 2022

Photo above: 4<sup>th</sup> Dam:  
HAZELHOLME DUNDEE SADIE EX-90 2E 4\*

*Consignor:*  
Kentville Holsteins & Hazelholme

### RIVERDOWN UNSTOPABULL

-11801450-

### HAZELHOLME MONTEREY STARBRITE

-12743401-

VG-85-3YR-CAN

MS:84 (FA:5 RAH:7 RAW:9) F&L:87 DS:91 RP:85  
2 11 291 11074 420 3.8 344 3.1 (255-261-247)  
3 LACT: 23818M 902F 3.8% 743P 3.1%  
AVG. BCA: 227-226-222 +20M +7F +10P

### DYMENTHOLM MR APPLES AVALANCHE

-11957107-

### CHERRY CREST THATS NEAT

-11432171-  
EX-91-3E-CAN 7\*

### VIEW-HOME MONTEREY-ET

-69087180-

### HAZELHOLME SAMMY STARGATE

-11443560-  
VG-87-3YR-CAN  
MS:87 (FA:7 RAH:7 RAW:5) F&L:87 DS:89 RP:87  
3 07 305 8398 286 3.4 260 3.1 (181-167-174)  
3 LACT: 21958M 809F 3.7% 679P 3.1%  
AVG. BCA: 192-186-184 -24M -50F -34P  
1 DAUS: 0 EX, 1 VG, 0 GP GP+100%

#### *Extended Pedigree:*

3<sup>rd</sup> Dam: HAZELHOLME GOLDWYN SIGNET VG-87  
4<sup>th</sup> Dam: HAZELHOLME DUNDEE SADIE EX-90 2E 4\*  
5<sup>th</sup> Dam: HAZELHOLME ELEGANT SASSY VG-85 1\*  
• Longtime 60,000 kgs  
6<sup>th</sup> Dam: HAZELHOLME RADIANT SASHA VG-85





**48**

**Emilane Solomon Gerta VG-85-2YR-CAN**

-CANF 13619335- B: December 05, 2019  
 MS:86 (FA:7 RAH:5 RAW:7) F&L:84 DS:86 RP:85  
 1 10 305 8137 342 4.2 289 3.6 (211-238-235)  
 1 LACT: 10274M 444F 4.3% 377P 3.7%  
 AVG BCA: 211-238-235 +7M +23F +28P

Photo above of Full Sister  
 EMILANE SOLOMON GISELLE  
 VG-86-2YR-CAN  
 Consignor: **EMILANE & Loka**

**DUE MAY 15 TO SEXED GOLDCHIP**

**WALNUTLAWN SOLOMON**

-11775998-

**EMILANE ARMANI GRACE**

-11580343-  
 EX-93-2E-CAN

MS:95 (FA:8 RAH:8 RAW:8) F&L:92 DS:92 RP:90  
 3 00 305 12517 558 4.5 455 3.6 (290-347-325)  
 4 LACT: 37576M 1672F 4.4% 1357P 3.6%  
 AVG BCA: 202-237-225 -30M -5F -13P

- 2 DAUS: 0 EX, 2 VG, 0 GP GP+100%
- 1st Junior 3 Year Old Lindsay Exhibition '19
  - Res. Grand Lindsay Exhibition '18
  - 1 Superior Lactation

**VAL-BISSON DOORMAN**

-107281711-

**MISTY SPRINGS LAVANGUARD SUE**

-9979603-  
 VG-89-4YR-CAN 13\*

**MR APPLES ARMANI-ET**

-68571374-

**PIERSTEIN ATWOOD GABIGAELE**

-108889758-  
 EX-93-2E-CAN  
 MS:94 (FA:9 RAH:8 RAW:6) F&L:92 DS:92 RP:92  
 4 02 305 12473 457 3.7 397 3.2 (260-258-259)  
 5 LACT: 51472M 1868F 3.6% 1659P 3.2%  
 AVG BCA: 223-216-219 +28M +21F +24P  
 2 DAUS: 1 EX, 0 VG, 1 GP GP+100%

- HM All-Ontario Junior 3 Year Old '17
- Res. All-Ontario Junior 2 Year Old '16



Photo above: Dam: EMILANE ARMANI GRACE EX-93-2E-CAN  
 Extended Pedigree:

- 3rd Dam: PIERSTEIN DUNDEE GABRIELA EX-91 20\*
- Nom. All-Canadian Junior 2 Year Old '08
  - HM All-Quebec Junior 2 Year Old '08
- 4th Dam: KINGSWAY LEDUC GABRIEL EX-93 3\*
- Nom. All-Canadian Junior 2 Year Old '04
  - Res. All-Quebec Junior 2 Year Old '04
  - 2 Superior Lactations
- 5th Dam: ROSWITHA MILAN GABY D VG-88 6\*
- 6th Dam: ROSWITHA C C GRACE EX-90 2E 1\*
- Longtime 80,000 kgs
- 7th Dam: ROSWITHA MATTADOR GABY EX-90 2E 2\*
- Longtime 90,000 kgs



49

## Registration Pending

-CANF 14232560-  
B: September 17, 2022

Consignor: **Emilane & Loka**

Photo above and at right full sister to Dam:

### **ALEAH MILLEN NAUGHTYS SECRET EX-93-2E**

NOM. ALL-CANADIAN SR.2-YR 2015  
ALL-ONTARIO SR.2-YR 2015  
HM. ALL-ONTARIO 5 Year old 2018

### **RIVERDOWN UNSTOPABULL**

-11801450-

### **ALEAH MILLEN NAUGHTY BITS**

-12945928-

VG-87-4YR-CAN

MS:89 (FA:9 RAH:7 RAW:9) F&L:85 DS:88 RP:82  
2 04 305 9413 402 4.3 314 3.3 (236-270-245)

2 LACT: 20027M 817F 4.1% 664P 3.3%

AVG BCA: 206-224-211 -12M -13F -11P

1 DAUS: 0 EX, 0 VG, 1 GP GP+100%

- 3rd Junior Yearling Peterborough Exhibition 19

### **DYMENTHOLM MR APPLES AVALANCHE**

-11957107-

### **CHERRY CREST THATS NEAT**

-11432171-

EX-91-3E-CAN 7\*

### **BRAEDALE GOLDWYN**

-10705608-

### **DELCREEK NAUGHTY BY NIGHT**

-11063719-

VG-88-4YR-CAN 7\*

MS:90 (FA:9 RAH:8 RAW:6) F&L:87 DS:91 RP:84  
4 00 305 11249 405 3.6 338 3.0 (220-215-209)

2 LACT: 20489M 824F 4.0% 655P 3.2%

AVG. BCA: 194-207-191 -2M -2F -4P

24 DAUS: 4 EX, 15 VG, 4 GP GP+98%

- Res. All-American Int. Calf '11
- HM. All-Canadian Int. Calf '11
- Jr. Champion ON County '11

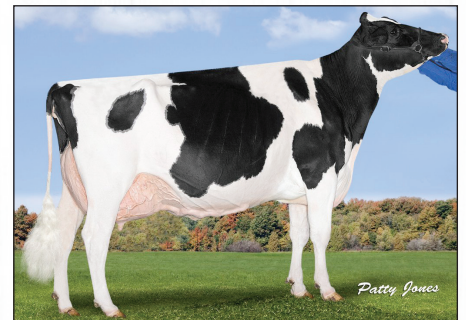

Extended Pedigree:

3rd Dam: DELCREEK BLUEBERRY CRUMBLE VG-87 9\*

- Longtime 60,000 kgs

4th Dam: DELCREEK PEPSI VG-88

5th Dam: DELCREEK PHYLLIS VG-88 2\*

- Longtime 60,000 kgs

6th Dam: DELCREEK PRIDE GP-80 3\*

- Longtime 80,000 kgs

7th Dam: DELCREEK PANSY GP-80 1\*

- Longtime 90,000 kgs



*Vicki Fletcher*

**50**

**Emilane Lautrust Alexa** GP-83-1YR-CAN

-CANF 13619344- B: March 02, 2020  
 MS:83 (FA:4 RAH:7 RAW:4) F&L:86 DS:81 RP:86  
 1 08 305 8040 325 4.0 273 3.4 (216-232-228)  
 1 LACT: 9368M 375F 4.0% 324P 3.5%  
 AVG BCA: 216-232-228 +17M +18F +25P  
**FRESH JAN 1, 2023**

*Photo 5th Dam: KINGSWAYTERRASON  
 ALLIE EX-95 2E 8\*3E 6\**

*Consignor: Emilane & Loka*



*© Vicki Fletcher*

*Maternal Sister to Azoom: above  
 KINGSWAY SANCHEZ ARMADILLO EX-96 3E  
 •Hm. All-Canadian Longtime Production 2019  
 •All-Ontario 5 Year Old 2016 •All-Ontario Mature Cow 2017  
 •Nom. All-American 5 Year Old 2016*

**COMESTAR LAUTRUST**

-107359260-

**BESLEA AIRLIFT ACHIEVE**

-12417674-

VG-85-2YR-CAN

MS:85 (FA:6 RAH:8 RAW:7) F&L:83 DS:86 RP:86  
 3 08 305 10899 473 4.3 380 3.5 (229-264-247)  
 3 LACT: 25492M 1061F 4.2% 882P 3.5%  
 AVG BCA: 247-281-263 +12M +41F +22P  
 5 DAUS: 0 EX, 1 VG, 4 GP GP+100%

**VA-EARLY-DAWN SUDEAN CRI-ET**

-62768990-

**COMESTAR LAUTAMAI MAN O MAN**

-106676836-

VG-87-2YR-CAN 18\*

**CANYON-BREEZE AT AIRLIFT-ET**

-62897620-

**KINGSWAY SID AZOOM**

-11432121-

VG-85-5YR-CAN

MS:84 (FA:3 RAH:7 RAW:6) F&L:85 DS:85 RP:85  
 3 03 305 10436 468 4.5 368 3.5 (233-282-256)  
 4 LACT: 34084M 1517F 4.5% 1213P 3.6%  
 AVG BCA: 188-226-212 -35M -4F -18P  
 2 DAUS: 0 EX, 1 VG, 1 GP GP+100%



*© Vicki Fletcher*

*Daughter of 4th Dam ABRA CODABRA: (above)  
 KINGSWAY GOLDWYN ABBA DABBA EX-95-2E-CAN 4\*  
 •Nom. All-Canadian 5 Year Old 2015  
 •Res. All-Ontario 5 Year Old 2015 • Res. All-Ontario Senior 3 Year 2013  
 •Hm. All-Ontario Sr.2-Yr 2012*

**Extended Pedigree:**

see extra info on Extended Dams on opposite page:

- 3rd Dam: KINGSWAY GOLDWYN ABRAKAZOO EX-92 4E 16\*
- 4th Dam: KINGSWAY DUNDEE ABRA CODABRA EX-90 26\*
- 5th Dam: KINGSWAY TERRASON ALLIE EX-95 2E 8\*3E 6\*
- 8th Dam: NELCAM PRESTAR ASTRA VG-88 3\*
- 9th Dam: NELCAM COUNT ALICE EX-90
- 10th Dam: NELCAM LEADER ASTRA EX-90 2\*



**51**

**Emilane Octadeen Alanna GP-81-2YR-CAN**

-CANF 13619339- B: December 15, 2019  
 MS:83 (FA:6 RAH:6 RAW:7) F&L:80 DS:80 RP:80  
 1 11 305 9008 298 3.3 288 3.2 (227-203-225)  
 1 LACT: 12483M 411F 3.3% 410P 3.3%  
 AVG BCA: 227-203-225 +28M -11F +22P

Photo above of 3rd Dam:  
*Kingsway Goldwyn Abrakazoo*

Consignor: **Emilane & Loka**  
**DUE APR 17 TO BEEF**

Photo above Kingsway Terrason Allie EX-95 2E 8\*

Extended Pedigree:

3<sup>rd</sup> Dam: **KINGSWAY GOLDWYN ABRKAZOO EX-92 4E 16\***

- Res. All-Canadian Int. Yearling '10 • Res. All-Ontario Int. Yearling '10
- All-Canadian 4-H Int. Calf '09 • HM. All-Canadian Int. Calf '09
- Res. All-Ontario Int. Calf '09 • Res. All-Ontario 4-H Int. Calf '09

• Longtime 60,000 kgs

4th Dam: **KINGSWAY DUNDEE ABRA CODABRA EX-90 26\***

- All-Canadian Summer Yearling '07 • All-Canadian 4-H Summer Yearling '07
- Jr. Champion Hastings '07 • Jr. Champion Northumberland '07
- Res. Jr. Champion Ontario Summer '07

5th Dam: **KINGSWAY TERRASON ALLIE EX-95 2E 8\***

- Holstein Canada Cow of the Year '16
- HM. All-Ontario Mature Cow '09 • Grand Northumberland '09
- Res. Grand Ontario Spring Discovery '09
- Nom. All-Canadian 4 Yr. Old '07 • All-Ontario 4 Yr. Old '07

• Res. Grand Ontario Spring Discovery '07

• HM Grand Ontario Summer '07

• Res. All-Canadian Sr. 3 Yr. Old '06 • All-Ontario Sr. 3 Yr. Old '06

• HM. Int. Champion Royal '06

• Res. Int. Champion Autumn Opportunity '06

• HM. Grand Northumberland '06

• Grand Durham County '06

• 2 Superior Lactations

• Longtime 60,000 kgs

6th Dam: **KINGSWAY PROGRESS ASHLEY EX-90 7\***

• Longtime 60,000 kgs

7th Dam: **NELCAM TAB ASTRA EX-90 3E 6\***

• Longtime 70,000 kgs

8th Dam: **NELCAM PRESTAR ASTRA VG-88 3\***

9th Dam: **NELCAM COUNT ALICE EX-90**

10th Dam: **NELCAM LEADER ASTRA EX-90 2\***

**STANTONS HIGH OCTANE -11696704-**

**MB-LUCKYLADY GC AMELIA**

-71494902-  
 EX-93-5YR-CAN

**CANYON-BREEZE AT AIRLIFT-ET**

-62897620-

**KINGSWAY SID AZOOM**

-11432121-  
 VG-85-5YR-CAN  
 MS:84 (FA:3 RAH:7 RAW:6) F&L:85 DS:85 RP:85  
 3 03 305 10436 468 4.5 368 3.5 (233-282-256)  
 4 LACT: 34084M 1517F 4.5% 1213P 3.6%  
 AVG BCA: 188-226-212 -35M -4F -18P  
 2 DAUS: 0 EX, 1 VG, 1 GP GP+100%

**ALLSTAR OCTADEEN**

-109338805-

**BESLEA AIRLIFT ACHIEVE**

-12417674-  
 VG-85-2YR-CAN

MS:85 (FA:6 RAH:8 RAW:7) F&L:83 DS:86 RP:86  
 3 08 305 10899 473 4.3 380 3.5 (229-264-247)  
 3 LACT: 25492M 1061F 4.2% 882P 3.5%  
 AVG BCA: 247-281-263 +12M +41F +22P  
 5 DAUS: 0 EX, 1 VG, 4 GP GP+100%



**52**

**Salem BJ Abby VG-85-2YR-CAN**

-CANF 13300438- B: June 01, 2020  
 MS:84 (FA:6 RAH:6 RAW:7) F&L:88 DS:85 RP:89  
 1 10 271 7508 360 4.8 275 3.7 (203-263-233)  
 1 LACT: 7508M 360F 4.8% 275P 3.7%  
 AVG BCA: 203-263-233 -8M +401F +19P  
 • 2nd 4-H Summer Yearling Lindsay Exhibition '21

**53**

**Salem Doc Allie**

-CANF 14423465-  
 B: April 02, 2022  
 Sire: **WOODCREST KING DOC** -3132417775-  
 Dam: **SALEM BJ ABBY** VG-85-2YR-CAN  
 -13300438-

Photos above of 4th Dam:  
 ABRA CODABRA EX-90 26\* & Allie (smaller)  
 Consignor lots 52 & 53:  
**Salem Holsteins**  
**DUE JUNE 10 TO SEXED**  
**BLONDIN ENERGY**

**DAM & DAUGHTER SELL!**

**WEBB VIEW BASIL CONTROL**  
 -12708773-

**SALEM TENACIOUS ANGEL**  
 -12495848-  
 GP-80-2YR-CAN  
 MS:77 (FA:3 RAH:5 RAW:6) F&L:86 DS:87 RP:87  
 3 02 296 8422 337 4.0 276 3.3 (188-204-192)  
 3 LACT: 17238M 714F 4.1% 577P 3.3%  
 AVG BCA: 182-205-195 -45M -38F -39P  
 1 DAUS: 0 EX, 1 VG, 0 GP GP+100%  
 • 2nd Junior Calf Peterborough Exhibition '18

**JK EDER-I CONTROL**  
 -11278908-

**SPRUCE-HAVEN ATW BJ11839-ET**  
 -66758596-  
 EX-93-3E-CAN

**FUTURECREST TENACIOUS**  
 -10831129-

**MEL-WOOD-I ABRA 1** -11954877-  
 EX-90-5YR-CAN  
 MS:91 (FA:7 RAH:6 RAW:7) F&L:87 DS:94 RP:88  
 5 00 305 12564 542 4.3 415 3.3 (242-284-256)  
 4 LACT: 47857M 2091F 4.4% 1658P 3.5%  
 AVG BCA: 263-301-278 +24M +55F +43P  
 1 DAUS: 0 EX, 0 VG, 1 GP GP+100%  
 • 1 Superior Lactation

Extended Pedigree:  
 4th Dam: **KINGSWAY DUNDEE ABRA CODABRA EX-90 26\***  
 • All-Canadian Summer Yearling '07 • All-Canadian 4-H Summer Yearling '07  
 • Jr. Champion Hastings '07 • Jr. Champion Northumberland '07  
 • Res. Jr. Champion Ontario Summer '07  
 5th Dam: **KINGSWAY TERRASON ALLIE EX-95 2E 8\***  
 • Holstein Canada Cow of the Year '16  
 • HM. All-Ontario Mature Cow '09 • Grand Northumberland '09  
 • Res. Grand Ontario Spring Discovery '09  
 • Nom. All-Canadian 4 Yr. Old '07 • All-Ontario 4 Yr. Old '07  
 • Res. Grand Ontario Spring Discovery '07  
 • HM Grand Ontario Summer '07  
 • Res. All-Canadian Sr. 3 Yr. Old '06 • All-Ontario Sr. 3 Yr. Old '06  
 • HM. Int. Champion Royal '06  
 • Res. Int. Champion Autumn Opportunity '06  
 • HM. Grand Northumberland '06  
 • Grand Durham County '06  
 • 2 Superior Lactations  
 • Longtime 60,000 kgs  
 6th Dam: **KINGSWAY PROGRESS ASHLEY EX-90 7\***  
 • Longtime 60,000 kgs  
 7th Dam: **NELCAM TAB ASTRA EX-90 3E 6\***  
 • Longtime 70,000 kgs  
 8th Dam: **NELCAM PRESTAR ASTRA VG-88 3\***  
 9th Dam: **NELCAM COUNT ALICE EX-90**  
 10th Dam: **NELCAM LEADER ASTRA EX-90 2\***



Photo above: 4th Dam: SALEM GOLDWYN THERESA EX-94

**54**

**Salem Unix Tabby VG-85 2YR**

-CANF 13300446- B: July 12, 2020  
 2 04 P74 10956 444 4.1 376 3.4 (255-279-276)  
 1 LACT: 2843M 122F 4.3% 89P 3.1%  
 PHOTO OF LOT 54 TABBYP ABOVE  
 FRESH DEC 1, 2022

**55**

**Salem Chief Tatianna**

-CANF 14654417- B: December 01, 2022  
 Sire: **STANTONS CHIEF-ET** -3129015989-  
 Dam: **SALEM UNIX TABBYP VG-85 2YR** -CANF 13300446-

Consignor lots 54 & 55:  
 Salem Holsteins



Photo above: 5th Dam: VEAZLAND-R BSTAR TABBYP EX-90 2E 6\*  
 Extended Pedigree:

3rd Dam: **FUTURECREST DUPLEX TATIANNAP EX-91 2E 2\***  
 4th Dam: **SALEM GOLDWYN THERESA EX-94**

- All-Canadian Junior 3 Year Old '09
- HM All-American Junior 3 Year Old '09
- All-Ontario Junior 3 Year Old '09
- Int. Champion RAWF '09
- HM Grand ON Spring Discovery '09
- Nom. All-Ontario Junior 2 Year Old '08
- 3 Superior Lactations • 1 Super 3

5th Dam: **VEAZLAND-R BSTAR TABBYP EX-90 2E 6\***  
 • Res. All-Canadian & All-American 5 Year Old '97  
 • Res. All-Canadian & HM All-American 4 Year Old '96  
 • Res. All-Canadian Senior 3 Year Old '95  
 • Res. All-American Senior 3 Year Old '95  
 • 1 Superior Lactation  
 6th Dam: **PINETREE-R RAINY THUNDER EX-90 2E**  
 7th Dam: **GRAFCO ORMAN ROSYP VG-85**  
 8th Dam: **GRAFCO KINGMAKER ROXANNAP EX-91 4E**  
 9th Dam: **GRAFCO GOLDEN CARLA EX-90**

**DAM & DAUGHTER SELL!**

**CROTEAU LESPERRON UNIX**  
 -107567492-

**SALEM SID TESSA**

-11813559-  
 VG-88-3YR-CAN  
 MS:88 (FA:7 RAH:6 RAW:8) F&L:87 DS:92 RP:87  
 3 04 290 8936 380 4.3 305 3.4 (200-229-210)  
 2 LACT: 16438M 722F 4.4% 570P 3.5%  
 AVG BCA: 194-229-209 -44M -14F -30P  
 • 3rd Junior 2 Year Old Lindsay Exhibition '19

**AMIGHETTI NUMERO UNO ET**

-17990915143-

**REGAN-ALH DOMAIN DAYA-ET**

-66625459-  
 EX-93-3E-CAN 17\*

**PINE-TREE SID-ET**

-11813549-

**SALEM DESTROY THERESA -11813459-**

EX-90-2E-CAN  
 MS:90 (FA:6 RAH:9 RAW:8) F&L:93 DS:89 RP:92  
 5 06 304 14022 461 3.3 460 3.3 (261-234-275)  
 5 LACT: 60553M 2067F 3.4% 2008P 3.3%  
 AVG BCA: 228-207-237 -18M -33F -11P  
 2 DAUS: 0 EX, 1 VG, 1 GP GP+100%  
 • Longtime 60,000 kgs



**56**

**Salem Enzo Francisco** VG-88-3YR

-CANF 13300402- B: April 07, 2019  
 MS:88 (FA:8 RAH:6 RAW:8) F&L:88 DS:89 RP:86  
 2 02 305 7033 290 4.1 231 3.3 (180-200-185)  
 1 LACT: 8092M 340F 4.2% 267P 3.3%  
 AVG BCA: 180-200-185 -32M -261F -28P  
 • 3rd Junior 2 Year Old Lindsay Exhibition '21

Photo: above Lot 56 - Francisco

Fresh January 28, 2023

Consignor:  
**Salem Holsteins**

**WILT ENZO**  
 -6771209658-

**TOC-FARM FITZ ET**  
 -53990116251-

**LOUBEL SALEM LOTUS FROST**  
 -12495845-  
 EX-90-5YR-CAN

MS:91 (FA:8 RAH:5 RAW:8) F&L:90 DS:93 RP:89  
 3 10 305 12731 467 3.7 374 2.9 (258-257-241)  
 3 LACT: 34431M 1236F 3.6% 1042P 3.0%  
 AVG BCA: 234-227-223 +31M +14F +9P  
 1 DAUS: 0 EX, 1 VG, 0 GP GP+100%  
 • 2nd 5 Year Old Lindsay Exhibition '22  
 • 3rd 4 Year Old Lindsay Exhibition '21  
 • 1st Junior 2 Year Old Lindsay Exhibition '19

**WILT ETNA**  
 -6770942608-

**BLONDIN LOTUS-ET**  
 -107308984-

**HARVESTACRE GOLDDUST FROZEN**  
 -109439447-  
 VG-86-2YR-CAN

MS:86 (FA:9 RAH:7 RAW:6) F&L:86 DS:88 RP:85  
 2 00 305 9843 348 3.5 281 2.9 (253-242-227)  
 3 LACT: 28267M 970F 3.4% 792P 2.8%  
 AVG BCA: 210-194-183 -12M -32F -37P  
 1 DAUS: 1 EX, 0 VG, 0 GP GP+100%  
 • 3rd Junior 2 Year Old Lindsay Exhibition '17  
 • 2nd Junior Yearling Quebec Spring '16  
 • Res. Junior Champion Lachute '15



Sister to Francisco :SALEM DENVER FRANGELICA  
 1st Winter Yearling LINDSAY EX. 2022 &  
 3rd Winter Yearling Ontario Summer Show 2022  
 6th Winter Yearling RAWF 2022

Extended Pedigree:

3rd Dam: MARBRI NIAGARA FLOSSIE VG-86  
 4th Dam: MARBRI SHOTLE FIONA VG-86 14\*  
 • 1 Superior Lactation  
 5th Dam: GLENEIL FINLEY FAIR ISLE VG-86 1\*  
 6th Dam: GILLETTE EMERSON BELLA VG-85 12\*  
 7th Dam: GILLETTE BRILEA BELLE FLEUR VG-86 10\*  
 • 2 Superior Lactations  
 8th Dam: QUIETCOVE STAR FANTA VG-88 15\*  
 • 3 Superior Lactations  
 • Longtime 70,000 kgs  
 9th Dam: QUIETCOVE VALIANT FAWN EX-95 2E 10\*  
 • HM All-American 5 Year Old '88  
 • Res. All-American 4 Year Old '87  
 10th Dam: QUIETCOVE PETE FRESCA EX-91  
 11th Dam: KOHL ELEVATION FERN EX-90 2E  
 12th Dam: KOHL NED COLLEEN VG-85



*Vicki Fletcher Royal*

**57**

## Salem Doc Freezie

-CANF 14423472 -  
B: June 22, 2022

Consignor:  
Salem Holsteins

Photo above sister to DOC FREEZIE -  
SALEM DENVER FRANGELICA  
1st Winter Yearling LINDSAY EX. 2022 &  
3rd Winter Yearling Ontario Summer Show 2022  
6th Winter Yearling RAWF 2022

### WOODCREST KING DOC

-3132417775-

### LOUBEL SALEM LOTUS FROST

-12495845-

EX-90-5YR-CAN

MS:91 (FA:8 RAH:5 RAW:8) F&L:90 DS:93 RP:89

3 10 305 12731 467 3.7 374 2.9 (258-257-241)

3 LACT: 34431M 1236F 3.6% 1042P 3.0%

AVG BCA: 234-227-223 +31M +14F +9P

1 DAUS: 0 EX, 1 VG, 0 GP GP+100%

- 2nd 5 Year Old Lindsay Exhibition '22
- 3rd 4 Year Old Lindsay Exhibition '21
- 1st Junior 2 Year Old Lindsay Exhibition '19

### MORNINGVIEW MCC KINBOY-ET

-72044077-

### WCD-ZBW MACK DADDY-ET

-3012506777-

VG-88-3YR-USA

### BLONDIN LOTUS-ET

-107308984-

### HARVESTACRE GOLDDUST FROZEN

-109439447-

VG-86-2YR-CAN

MS:86 (FA:9 RAH:7 RAW:6) F&L:86 DS:88 RP:85

2 00 305 9843 348 3.5 281 2.9 (253-242-227)

3 LACT: 28267M 970F 3.4% 792P 2.8%

AVG BCA: 210-194-183 -12M -32F -37P

1 DAUS: 1 EX, 0 VG, 0 GP GP+100%

- 3rd Junior 2 Year Old Lindsay Exhibition '17
- 2nd Junior Yearling Quebec Spring '16
- Res. Junior Champion Lachute '15

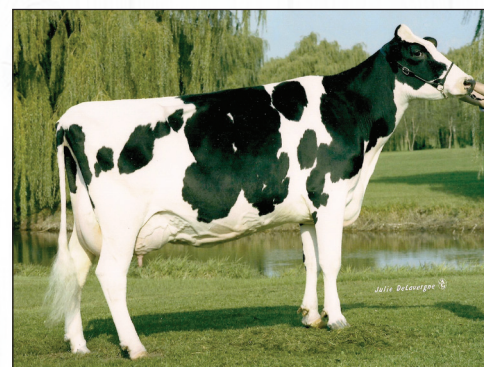

*Julie Desrochers*

Photo above: 9th dam

QUIETCOVE VALIANT FAWN EX-95 2E 10\*

Extended Pedigree:

3rd Dam: MARBRI NIAGARA FLOSSIE VG-86

4th Dam: MARBRI SHOTLE FIONA VG-86 14\*

- 1 Superior Lactation

5th Dam: GLENEIL FINLEY FAIR ISLE VG-86 1\*

6th Dam: GILLETTE EMERSON BELLA VG-85 12\*

7th Dam: GILLETTE BRILEA BELLE FLEUR VG-86 10\*

- 2 Superior Lactations

8th Dam: QUIETCOVE STAR FANTA VG-88 15\*

- 3 Superior Lactations

• Longtime 70,000 kgs

9th Dam: QUIETCOVE VALIANT FAWN EX-95 2E 10\*

- HM All-American 5 Year Old '88

- Res. All-American 4 Year Old '87

10th Dam: QUIETCOVE PETE FRESCA EX-91

11th Dam: KOHL ELEVATION FERN EX-90 2E

12th Dam: KOHL NED COLLEEN VG-85



58

# Kawartha Dazzer Jackie

-CANF 14423471-  
B: June 20, 2022

Consignor:  
Kawartha Holsteins

## KAWARTHA IMPRESSION DAZZER

-13300436-

## TOMALYNN PIELUP JANET -13526050-

GP-83-2YR-CAN

MS:83 (FA:7 RAH:4 RAW:6) F&L:83 DS:85 RP:83

2 02 P221 9169 385 4.2 322 3.5 (235-266-258)

1 LACT: 7152M 293F 4.1% 239P 3.3%

CALORI-D CS CRUSH PILEUP-ET -3144509332-

## MONUMENT IMPRESSION-ET

-66382657-

## KAWARTHA GOLDWYN DAZZLE

-11543301-

## TOMALYNN CAPITAL Z JERRY

-12750508-

GP-84-2YR-CAN

MS:83 (FA:7 RAH:7 RAW:6) F&L:86 DS:87 RP:87

3 01 305 10222 363 3.6 324 3.2 (224-216-223)

2 LACT: 20038M 722F 3.6% 641P 3.2%

AVG. BCA: 218-210-218 -10M -26F -16P

1 DAUS: 0 EX, 0 VG, 1 GP GP+100%

### Extended Pedigree:

3<sup>rd</sup> Dam: TOMALYNN GOLDWYN JACKIE EX-91 3E

4<sup>th</sup> Dam: TOMALYNN ALLEN JACLYN VG-87

5<sup>th</sup> Dam: TOMALYNN LEDUC JAZZY EX-90 2E

6<sup>th</sup> Dam: GERDOTH STARDUST JOLENE EX-91 6E 3\*

- Longtime 80,000kgs

7<sup>th</sup> Dam: MIKELDALE ALLAH JESSE VG-88 3\*

- Longtime 60,000kgs

8<sup>th</sup> Dam: MIKELDALE STARMASER JOY VG-87

# Notes

# Lots

Lot# Name

Consignor

1. **KAWARtha SIDEKICK FANTA** - KAWARtha
2. **UNSTOPABULL X KAWARtha ARMANI MEMORY** • KAWARtha
3. **2 EMBRYOS X KAWARtha ARMANI MEMORY** •  
HODGLYNN HOLSTEINS
- 4A CHOICE **KAWARtha UNIX DAZZLE** • KAWARtha
- 4B CHOICE **KAWARtha CHIEF DOROTHY** • KAWARtha
5. **KAWARtha DUMBLEDORE DIONE** • KAWARtha
6. **KAWARtha GOLDWYN DAKOTA** • KAWARtha
7. **KAWARtha RESET DONNA** • KAWARtha
8. **KAWARtha BARDO DELTA** • KAWARtha
9. **KAWARtha HARVEST DI** • KAWARtha
10. **KAWARtha HARVEST DARCY** • KAWARtha
11. **KAWARtha CONTROL DEMI** • KAWARtha
12. **KAWARtha DAZZER DENISE** • KAWARtha
13. **KAWARtha DAZZER DEZ** • KAWARtha
14. **KAWARtha GORDY DOLLY** • KAWARtha
15. **KAWARtha DAZZER DANICA** • KAWARtha
16. **KAWARtha CINDERDOOR CARA** • KAWARtha
17. **KAWARtha CHIEF SUSIE** • KAWARtha
18. **KAWARtha IMPRESSION REJOICE** • KAWARtha
19. **KAWARtha DAZZER RORY** • KAWARtha
20. **KAWARtha CHIEF RUBY** • KAWARtha
21. **KAWARtha BREAKSHOT RONNIE** • KAWARtha
22. **KAWARtha DAZZER RITA** • KAWARtha
23. **HILLMARK SOLOMAN DOME** • KAWARtha
24. **KAWARtha BREAKSHOT HANNAH** • KAWARtha
25. **KAWARtha BETA HATTIE** • KAWARtha
26. **KAWARtha ADMIRE BELLA** • KAWARtha
27. **KAWARtha BARDO BECCA BECCA** • KAWARtha
28. **KAWARtha ATEAM MILLIE** • KAWARtha
28. **KAWARtha BARDO MINNIE** • KAWARtha
29. **KAWARtha ADMIRE MUDPIE** • KAWARtha
30. **KAWARtha BREAKSHOT RAVEN** • KAWARtha
31. **KAWARtha MIRAND BRYNLEY** • KAWARtha
32. **KAWARtha ANALYST CHARLOTTE** • KAWARtha
33. **SCHAIKIN DOORMAN MISSY** • KAWARtha
34. **SCHAIKIN SPEEDUP MAMA MARY** • SCHAIKIN FARM
35. **KAWARtha DAZZER GEORGIA** • KAWARtha
36. **KAWARtha RESET PAISLEY** • KAWARtha
37. **KAWARtha HARVEST MERCEDES** • KAWARtha
38. **KAWARtha IMPRESSION LAYLA** • KAWARtha
39. **KAWARtha DAZZER JOELLE** • KAWARtha
40. **KAWARtha BETA NINA** • KAWARtha
41. **KAWARtha UNSTOPABULL JOY** • KAWARtha
42. **RISKNROLL SCARLET** • RISKNROLL
43. **RISKNROLL GESTALT** • RISKNROLL
44. **KENTVILLE CHIEF BODACIOUS** • KENTVILLE &  
KEATON & BARCLAY PHOENIX
45. **KENTVILLE ALTITUDE ALIYA** • KENTVILLE
46. **KENTVILLE ADDISON ALL-THAT** • KENTVILLE
47. **KENTVILLE UNSTOPABULL SKITTLES** • KENTVILLE & HAZELHOLME
48. **EMILANE & LOKA SOLOMAN GERTA** • EMILANE & LOKA
49. **UNSTOPABULL X 12945928** REGISTRATION PENDING  
• EMILANE & LOKA
50. **EMILANE & LOKA LAUTRUST ALEXA** • EMILANE & LOKA
51. **EMILANE & LOKA OCTADEEN ALANNA** • EMILANE & LOKA
52. **SALEM BJ ABBY** • SALEM
53. **SALEM DOC ALLIE** • SALEM
54. **SALEM UNIX TABBY** • SALEM
55. **SALEM CHIEF TATIANNA** • SALEM
56. **SALEM ENZO FRANCISCO** • SALEM
57. **SALEM DOC FREEZIE** • SALEM
58. **KAWARtha DAZZER JACKIE** • KAWARtha

# Notes



**KAWARTHA COUSTEAU CHRISTY VG-87-3YR-2\***

Pictured along the South Saskatchewan River

photo by Ella Wright

CATALOGUE & DESIGN BY ELLA WRIGHT

*Thank-you*



KAWARTHA HOLSTEINS - 445 SETTLERS RD. LINDSAY, ON  
ONLINE SALE SOFT CLOSE 12PM - APRIL 1, 2023