

THURSDAY JUNE 23 2022
SOFT CLOSE BEGINS @ 7PM

SUMMER
Spectacular
AT PARALLEL GENETICS



SALE MANAGED BY...

walkerdairysales.com

SUMMER Spectacular

THURSDAY, JUNE 23, 2022 • EAST GARAFRAXA, ON

Bidding opens Monday, June 20, 2022 at 7:00am EDT
Soft Close begins at 7:00pm EDT on Thursday, June 23, 2022

SALE HOST: PARALLEL GENETICS

GPS Address: 032207 County Road 5, East Garafraxa, Ontario L9W 6Z2

Schedule of Events:

- Cattle will be available for viewing Tuesday through Thursday, June 21-23, 2022 ••
Contact Joe Russwurm (Parallel) at 519.278.5773

Monday, June 20th • 7:00am EDT • Summer Spectacular Sale bidding opens
Thursday, June 23rd • 7:00pm EDT • Summer Spectacular Sale closing begins

Sale Contacts:

Collin Allardyce.....	519.865.1280
Grant Armstrong.....	514.232.3909
Andrew DenHann.....	705.440.6010
Jim Doan.....	519.777.9389
Sebastien Dion.....	519.320.0656
David Dymont.....	905.308.1008
Dave Eastman.....	905.866.7800
John Free.....	226.376.2078
Sam Grandy.....	905.441.6058
Tyler Gunby.....	905.518.6738
Colleen Halpenny.....	613.485.0422
Michael Heath.....	443.375.8048
Brent Howe.....	519.282.5245
Jack Melia.....	905.870.1944
Joanna Russwurm.....	705.879.9492
Joe Russwurm.....	519.278.5773
Jeff Stephens.....	905.317.8252

Sale Managed By:

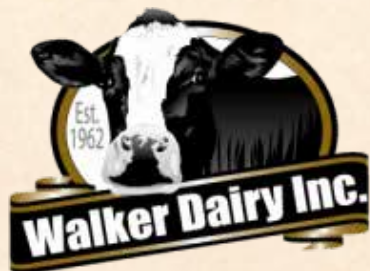

walkerdairysales.com

SUMMER Spectacular



HULSDALE OTH RGR SIRACHA P RED
SELLS AS LOT 1

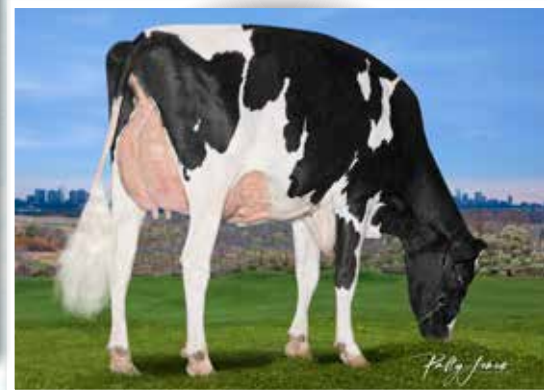

VOGUE HSPOT SOMETHING NICE-PP VG-85-CAN
DAM OF LOT 1

Lot 1

HULSDALE FARMS & ONTHEHILL FARM
13682 KENNEDY RD
STOUFFVILLE, ON L4A 4B2
905-505-6099
905-294-1485 MURRAY

3star OH Ranger Red-ET

NLD 688600952 *TY *TV
PTA +778M +71F +39P 79R 4/22
PTA +6.9PL 2.64SCS +.1DPR 2.3%DCE
PTA +1.71T +1.50UDC +1.18FLC 77R 4/22
GTPI +2870G GLPI +3885 Conf +9

Vogue HSpot Something Nice-PP

CAN 13296427 VG-85-3YR-CAN *POS *RDC
GLPI +3192 Conf +7 4/22
GTPI +2605 +700M +79F +47P +1.98T 4/22
2-05 2x 202d 15534 4.2 648 3.3 509 RIP

HULSDALE OTH RGR SIRACHA P RED

CAN 14168120 *POC *A2A2
Born: January 2, 2022 HMID: 605
GLPI +3554 Conf +10 MS +9
GTPI +2636 +87M +58F +29P +1.56T 4/22

Hoogerhorst DG OH Rubels Red

NLD 679520401 *TY *TV
PTA +840M +65F +42P 82R 4/22
PTA +1.91T +1.64UDC +.93FLC GTPI +2688G

Lakeside Ups Red Range

NLD 761387020 VG-86-3YR-NLD

Wilder Hotspot P

DEU 539675034 *PC
PTA +422M +49F +47P 92R 4/22
PTA +1.30T +1.49UDC +.25FLC GTPI +2628G

Vogue Splendid Samara-PP

CAN 12900913 VG-88-CAN *RDC *A2A2
3-01 2x 358d 34374 4.6 1583 3.7 1276
2-00 2x 321d 25135 4.4 1093 3.8 950

3rd Dam

Parkhurst Powerball Salina-P EX-90-CAN 3*

3-07 2x 365d 36790 4.2 1550 3.8 1413
Life: 4 Lacs 128169 4.7 6016 3.8 4914

4th Dam

Josey-LLC Uno Sangaria-ET VG-85-2YR-CAN 9*

2-02 2x 365d 30280 5.3 1598 3.4 1021

5th thru 12th Dams

Des-Y-Gen Planet Silk-ET EX-90 10*

2-02 2x 365d 29989 4.5 1351 3.2 959

Gen-I-Beq Bolton Silence-ETS VG-85-CAN 2*

2-04 2x 365d 30002 4.6 1391 3.6 1069

Gen-I-Beq Goldwyn Secret VG-87-CAN 20*

5-05 2x 365d 30573 4.5 1389 3.4 1038

Gen-I-Beq Durham Sherry VG-87-CAN 8*

5-02 2x 365d 40036 3.9 1574 3.2 1268

Glen Drummond Splendor VG-86-2YR-CAN 39*

4-10 2x 314d 26510 4.2 1124 3.2 840

Glen Drummond Aero Flower VG-88-CAN 18*

2-03 2x 326d 25622 4.0 1032 3.4 882

Glen Drummond Shower-ET EX-CAN 14*

4-10 2x 365d 28583 4.8 1380 3.6 1016

Glen Drummond S C Jo Beth EX-2E-CAN 7*

Life: 6 Lacs 141637 4.2 5994 3.2 3593

Next three dams VG-CAN

SUMMER Spectacular



FRAHOLME MIRANA MOXIE-PP
SELLS AS LOT 2



VOGUE SPLENDID SAVANA-PP VG-86-CAN
DAM OF LOT 2

Lot 2

FRAHOLME FARMS
78 JAMES STREET
PO BOX 251
EMBRO ON NOJ 1J0
519-859-7150

Coomboona Zipit Mirand-PP

AUS 1993596 *RC *PP *TY *TV *A2A2
PTA +750M +29F +13P 90R 4/22
PTA -.2PL -.7DPR 3.01SCS 2.5%DCE
PTA +2.81T +2.26UDC +.57FLC 85R 4/22
GTPI +2352G GLPI +2767 FC +8 MS +7

Vogue Splendid Savana-PP

CAN 12900911 VG-86-3YR-CAN 86-MS *A2A2
GLPI +3020 Conf +4 MS +7 4/22
GTPI +2412 +321M +49F +32P +1.87T 4/22
2-01 2x 359d 29103 3.9 1140 3.5 1021
3-03 2x 293d 25397 4.2 1069 3.6 922
4-03 2x 179d 20011 4.0 798 3.3 668 RIP

FRAHOLME MIRANA MOXIE-PP

CAN 14275759 *POS *A2A2
Born: December 2, 2021 HMID: 545
GLPI +2815 Conf +3 MS +6
GTPI +2402 +175M +40F +22P +1.74T 4/22

OCD Eraser Zipit-P-ET

840 3125170883 *PC *A2A2
PTA +1129M +25F +35P 98R 4/22
PTA +1.70T +1.40UDC +.15FLC GTPI +2450G

Calbrett Kingboy Miranda-P

CAN 11715031 EX-93-CAN 5*
5-05 2x 365d 32674 4.5 1477 3.0 979
2-06 2x 365d 30018 3.9 1164 3.4 1014

Pine-Tree Splendid-P-ET

74024998 *POC *RDC *A2A2
PTA +1095M +66F +43P 98R 4/22
PTAT +2.15T +1.87UDC +.22FLC GTPI +2512

Parkhurst Powerball Salina-P

CAN 109343282 EX-90-5YR-CAN 3* *A2A2
3-07 2x 365d 36790 4.2 1550 3.8 1413
5-00 2x 337d 35805 4.9 1770 3.7 1323
2-00 2x 365d 27919 4.2 1177 3.7 1032
Life: 4 Lacs 128169 4.7 6016 3.8 4914

3rd Dam

Josey-LLC Uno Sangaria-ET VG-85-2YR-CAN 9*
2-02 2x 365d 30280 5.3 1598 3.4 1021

4th Dam

Des-Y-Gen Planet Silk-ET EX-90 10*
2-02 2x 365d 29989 4.5 1351 3.2 959

5th Dam

Gen-I-Beq Bolton Silence-ETS VG-85-CAN 2*
2-04 2x 365d 30002 4.6 1391 3.6 1069

6th Dam

Gen-I-Beq Goldwyn Secret VG-87-CAN 20*
5-05 2x 365d 30573 4.5 1389 3.4 1038

7th Dam

Gen-I-Beq Durham Sherry VG-87-CAN 8*
5-02 2x 365d 40036 3.9 1574 3.2 1268

8th Dam

Glen Drummond Splendor VG-86-2YR-CAN 39*
4-10 2x 314d 26510 4.2 1124 3.2 840

9th Dam

Glen Drummond Aero Flower VG-88-CAN 18*
2-03 2x 326d 25622 4.0 1032 3.4 882

10th Dam

Glen Drummond Shower-ET EX-CAN 14*
4-10 2x 365d 28583 4.8 1380 3.6 1016

11th Dam

Glen Drummond S C Jo Beth EX-2E-CAN 7*
Life: 6 Lacs 141637 4.2 5994 3.2 3593

Next three dams VG-CAN

SUMMER Spectacular



VOGUE LOYOLA MUDSLIDE-P VG-88-CAN
DAM OF LOT 3

*Dam of Vogue Illustrator-P *RC & Vogue Picasso *PP *RC*

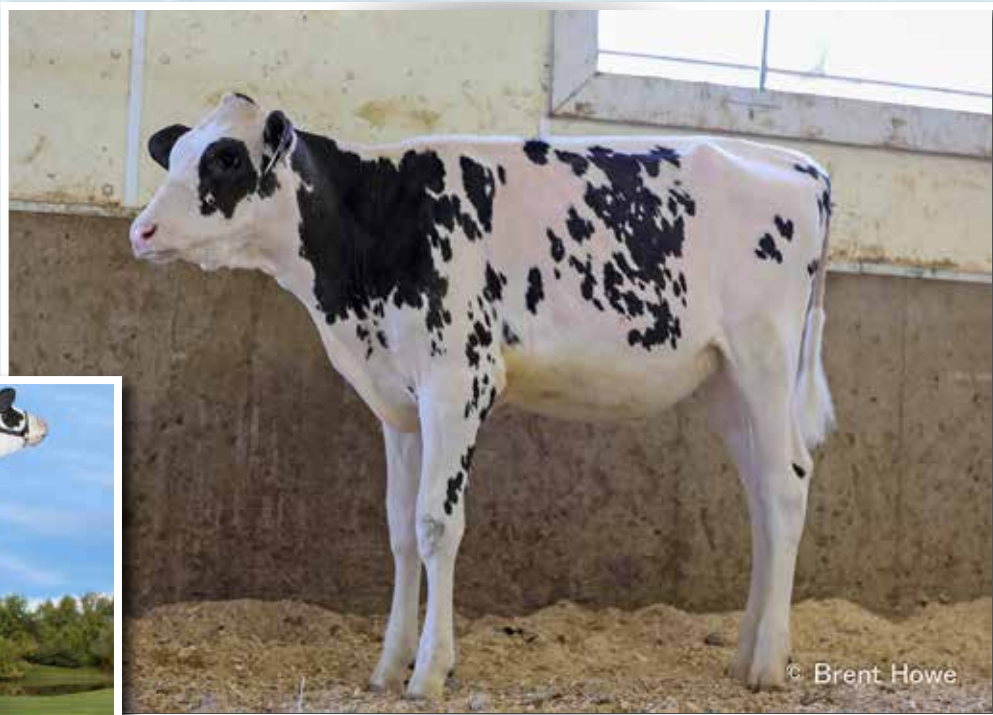

FRADON DORAL MUDDER
SELLS AS LOT 3

Lot 3

FRADON HOLSTEINS LTD
635339 14TH LINE
WOODSTOCK ON N4S 7W2
519-277-3225

FRADON DORAL MUDDER

CAN 14267385 *RDC *A1A2
Born: February 2, 2022 HMID: 208
GLPI +2879 Conf +9 4/22

StGen Doral-Red-ET

840 3146619138 *TY *TV
PTA +1216M +31F +42P 82R 4/22
PTA +1.6PL 2.92SCS +.7DPR 2.8%DCE
PTA +2.93T +2.51UDC +1.10FLC 80R 4/22
GTPI +2554G GLPI +3501 Conf +9

Vogue Loyola Mudslide-P

CAN 12746407 VG-88-CAN *POC *RDC *A2A2
GLPI +2695 Conf +8 4/22
GTPI +2218 +990M +35F +22P +2.51T 4/22
3-03 2x 365d 31712 3.9 1462 3.3 1224
2-01 2x 328d 24403 4.0 977 3.4 825

Farnear Altitude-Red-ET

840 3128013348 *TY *TV
PTA +244M +16F +20P 96R 4/22
PTA +3.07T +2.66UDC +1.76FLC GTPI +2257G

Danhof Alena-Red-ET

840 3141452964 Good Plus-83
1-09 2x 365d 28130 3.4 946 3.1 862

Zimmerview Wonka Loyola-P

73926711 *PC *RC *A2A2
PTA +1426M +25F +33P 99R 4/22
PTA +1.37T +1.96UDC -.18FLC GTPI +2169G

Calbrett Kingboy Miranda-P

CAN 11715031 EX-93-5YR-CAN 5* *A2A2
5-05 2x 365d 32674 4.5 1477 3.0 979
2-06 2x 365d 30018 3.9 1164 3.4 1014
3-11 2x 345d 30349 3.9 1171 3.3 999
• Global Cow of the Year 2021

3rd Dam

Snowbiz Ladd P Marshmellow VG-87-CAN 10*
4-00 2x 351d 32128 5.3 1689 3.7 1195

4th Dam

Venture Snow Muse P VG-86-2YR-CAN 5*
4-06 3x 355d 35168 4.5 1581 3.4 1182

5th Dam

West Port Arron Doon Mit P-Red VG-85-CAN 3*
2-11 2x 365d 34220 4.9 1689 3.3 1120

5th Dam

West Port Arron Doon May P-Red VG-88-CAN 2*
5-09 2x 365d 39766 4.0 1591 3.3 1305
Life: 3 Lacs 118533 4.0 4050 3.4 4050

6th Dam

Hickorymea Judge Maren P VG-85-CAN *RC
5-11 2x 365d 30181 3.9 1168 3.1 922

7th Dam

Hickorymea Leader Mel P-Red VG-86
5-01 2x 356d 25461 3.6 908 2.8 725

SUMMER Spectacular



FRAHOLME BAROLO BRANDY P
SELLS AS LOT 4



VOGUE ANSWER MINX-PP EX-90-CAN
DAM OF LOTS 4 & 4A

Lot 4

FRAHOLME FARMS
78 JAMES STREET
PO BOX 251
EMBRO ON N0J 1J0
519-859-7150

Claynook Barolo SG

CHE 120143618749
PTA -35M +57F +22P 82R 4/22
PTA +.3PL 2.78SCS -2.0DPR 2.8%DCE
PTA +2.78T +2.41UDC +.09FLC 80R 4/22
GTPI +2747G GLPI +3287 Conf +13 MS +11

Vogue Answer Minx-PP

CAN 40012096 EX-90-4YR-CAN EX-91-MS
GLPI +2998 Conf +7 4/22
GTPI +2551 +1636M +47F +39P +2.01T 4/22
2-10 2x 365d 39493 3.6 1418 3.2 1257
4-02 2x 129d 16010 3.3 534 3.0 485 RIP
• One of only five PP females over +1500M and +2.50T in the breed!

FRAHOLME BAROLO BRANDY P

CAN 13958628 *POC *A2A2 *RDF
Born: September 1, 2021 HMID: 528
GLPI +3074 Conf +10 4/22
GTPI +2444 +1192M +43F +36P +2.23T 4/22

Walnutlawn Sidekick

CAN 12508113 VG-85-CAN *TY *TV A2/A2
PTA -1083M +12F -9P 97R 4/22
PTA +2.85T +2.44UDC +.81FLC GTPI +22

Claynook Dishy Andre

CAN 12208498 VG-85-3YR-CAN
2-03 2x 365d 27000 4.7 1261 3.7 1005

Endco The Answer-PO-ET

74599862 *POC *TY *TV
PTA +2073M +68F +59P 99R 4/22
PTA +.95T +1.18UDC -.15FLC GTPI +2605

Calbrett Kingboy Miranda-P

CAN 11715031 EX-93-5YR-CAN 5* *A2A2
5-05 2x 365d 32674 4.5 1477 3.0 979
2-06 2x 365d 30018 3.9 1164 3.4 1014
3-11 2x 345d 30349 3.9 1171 3.3 999
• Global Cow of the Year 2021

Lot 4A

FIVE #1 EMBRYOS

Sire: Kings-Ransom Dynasty-ET
Dam: Vogue Answer Minx PP EX-90-CAN
• Eligible for Export
Consignor: Fraholme & Vector Genetics, ON
• All calves will be *POC *A2A2 *BB
• PA on calves +2800 GTPI * +2.50T ~ elite genetics - should transmit over that!

3rd Dam

Snowbiz Ladd P Marshmellow VG-87-CAN 10*
4-00 2x 351d 32128 5.3 1689 3.7 1195

4th Dam

Venture Snow Muse P VG-86-2YR-CAN 5*
4-06 3x 355d 35168 4.5 1581 3.4 1182

5th Dam

West Port Arron Doon Mit P-Red VG-85-CAN 3*
2-11 2x 365d 34220 4.9 1689 3.3 1120

5th Dam

West Port Arron Doon May P-Red VG-88-CAN 2*
5-09 2x 365d 39766 4.0 1591 3.3 1305

Life: 3 Lacs 118533 4.0 4050 3.4 4050

Next two dams Very Good

SUMMER Spectacular

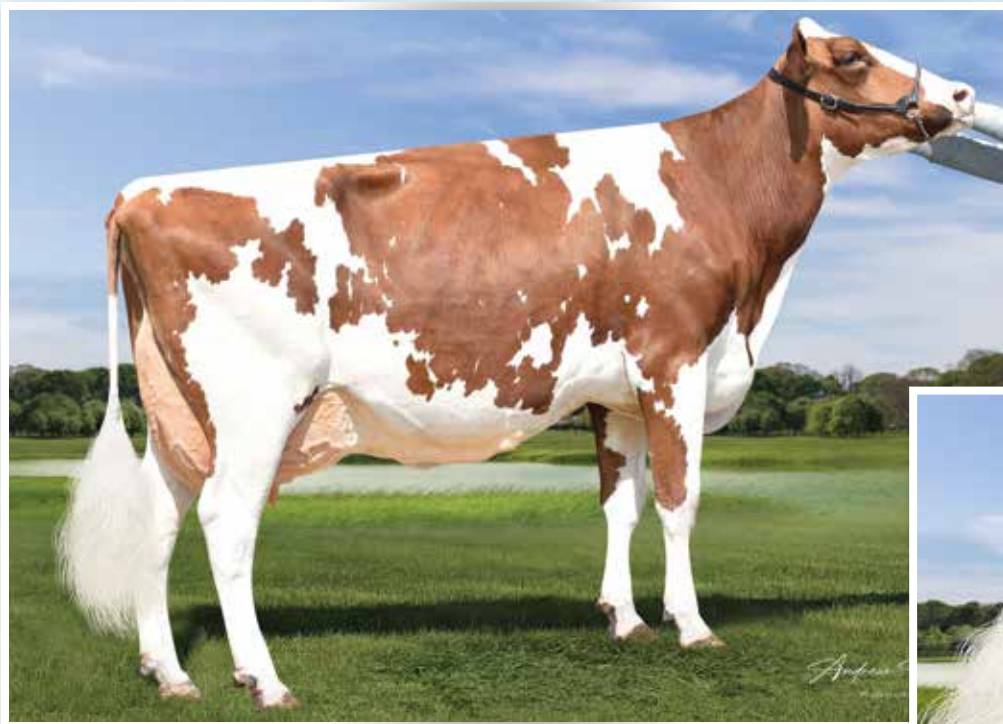

GOLDEN-OAKS O ARRIEL-RED-ET EX-92 2E
3RD DAM OF LOTS 5 & 6



EX UDDER OF GOLDEN-OAKS O ARRIEL-RED-ET EX-92 2E
3RD DAM OF LOT 5

Lot 5

DYMENTHOLM GENETICS
468 FALLSVIEW RD
DUNDAS, ON L9H 5E2
905-308-1008 DAVID

Avant-Garde-I Latenite-P-Red

CAN 13507027 *PC *TY *TV A2A2
PTA +1064M +28F +25P 81R 4/22
PTA +.3PL 3.02SCS -.9DPR 2.7%DCE
PTA +3.15T +1.92UDC +1.06FLC 79R 4/22
GTPI +2390G GLPI +2832 FC +11

Sugar-C Exceed-ET

840 3201930000 Excellent-90 EEEVE @ 3-03 *RC
1-10 3x 281d 22180 4.4 967 3.4 752

SUGAR-C LN ELUDE-RED

840 3239496809 *POC
Born: December 28, 2021 HMID: 7781
GLPI +2801 Conf +10 4/22
GTPI +2327 +3.23T +2.21UDC +1.50FLC 4/22

Coomboona Zipit Mirand-PP

AUS 1993596 *RC *PP *TY *TV A2/A2
PTA +750M +29F +13P 90R 4/22
PTA +2.81T +2.26UDC +.57FLC GTPI +2352G

Liddleholme Lotto-ET

840 3138274632 VG-85-CAN 1* *RC
3-01 2x 365d 31987 4.1 1303 3.4 1085
4-06 2x 187d 17414 4.1 716 3.2 564 RIP

Riverdown Unstopabull-Red

CAN 11801450 *TY *TV
PTA -405M -23F -23P 98R 4/22
PTA +2.29T +2.31UDC +1.86FLC GTPI +2014G

Sugar-C Hypnotic Eve-Red

840 3138897783 Excellent-90 VEEVE @ 3-05 *RC
2-03 3x 312d 25340 4.0 1014 3.6 915

3rd Dam

Golden-Oaks O Arriel-Red-ET EX-92 EEEEE 2E
3-02 3x 339d 31820 3.8 1200 3.4 1068
Life: 1201d 108230 3.7 4054 3.4 3656

4th Dam

Ms Apples Aria-ET EX-92 VEEVE 2E *RC *TV
3-10 3x 312d 29830 4.8 1444 3.6 1075

5th Dam

KHW Regiment Apple-Red-ET EX-96 4E 37*
9-01 2x 365d 36750 4.3 1582 3.3 1211
Life: 2898d 240640 4.7 11394 3.7 9013

- All-American R&W 125,000 Lb Cow 2013
- All-American R&W Aged Cow 2011
- Unanimous All-American Jr 2-Year-Old 2006

6th Dam

Kamps-Hollow Altitude-ET EX-95 2E DOM 2*
7-00 2x 365d 39690 4.7 1849 3.5 1385
Life: 1844d 144460 4.4 6295 3.7 5288

7th thru 9th Dams

Clover-Mist Alisha-ET EX-93 3E DOM
8-07 2x 365d 36920 4.2 1553 3.4 1258
Life: 2999d 226470 4.7 10659 3.6 8149

Clover-Mist Augy Star-ET EX-94 4E DOM
7-10 2x 365d 43140 5.0 2136 3.3 1421
Life: 2486d 206250 4.7 9793 3.5 7187

D-R-A August EX-96 4E DOM
8-05 3x 365d 27460 4.3 1187 3.2 871
Life: 3443d 190200 4.4 8281 3.5 4818

- Nominated All-American Aged Cow 1986

SUMMER Spectacular



SUGAR-C CRUSH ALWAYS EX-90
2ND DAM OF LOT 6



MS APPLES ARIA-ET EX-92 2E
4TH DAM OF LOTS 5 & 6
All-American R&W 125,000 Lb Cow 2013

Lot 6

DYMENTHOLM GENETICS
468 FALLSVIEW RD
DUNDAS, ON L9H 5E2
905-308-1008 DAVID

Avant-Garde-I Latenite-P-Red

CAN 13507027 *PC *TY *TV A2A2
PTA +1064M +28F +25P 81R 4/22
PTA +.3PL 3.02SCS -.9DPR 2.7%DCE
PTA +3.15T +1.92UDC +1.06FLC 79R 4/22
GTPI +2390G GLPI +2832 Conf +11

Sugar-C Warrior Trish-Red-ET

840 3212616503 Very Good-88 VG-MS @ 2-03
GTPI +1960 +3.31T +2.22UDC +1.83FLC 4/22

SUGAR-C LN TRINKET-RED-ET

840 3239496796 *POC
Born: December 14, 2021 HMID: 7768
GLPI +2814 Conf +10 4/22
GTPI +2188 +2.99T +1.91UDC +1.29FLC 4/22

Coomboona Zipit Mirand-PP

AUS 1993596 *RC *PP *TY *TV A2/A2
PTA +750M +29F +13P 90R 4/22
PTA +2.81T +2.26UDC +.57FLC GTPI +2352G

Liddleholme Lotto-ET

840 3138274632 VG-85-CAN 1* *RC
3-01 2x 365d 31987 4.1 1303 3.4 1085
4-06 2x 187d 17414 4.1 716 3.2 564 RIP

Mr Blondin Warrior-Red-ET

840 3139655530 99%RHA *TY *TV
PTA -554M -12F -10P 93R 4/22
PTA +3.59T +2.29UDC +1.68FLC GTPI +1947G

Sugar-C Crush Always

840 3148558246 Excellent-90 VEVVE @ 4-03 *RC
3-01 3x 315d 34530 3.3 1139 3.3 1133
2-00 3x 322d 28050 3.8 1076 3.3 939

3rd Dam

Golden-Oaks O Arriel-Red-ET EX-92 EEEEE 2E
3-02 3x 339d 31820 3.8 1200 3.4 1068
Life: 1201d 108230 3.7 4054 3.4 3656

4th Dam

Ms Apples Aria-ET EX-92 VEEVE 2E *RC *TV
3-10 3x 312d 29830 4.8 1444 3.6 1075

5th Dam

KHW Regiment Apple-Red-ET EX-96 4E 37*
9-01 2x 365d 36750 4.3 1582 3.3 1211
Life: 2898d 240640 4.7 11394 3.7 9013

- All-American R&W 125,000 Lb Cow 2013
- All-American R&W Aged Cow 2011
- Unanimous All-American Jr 2-Year-Old 2006

6th Dam

Kamps-Hollow Altitude-ET EX-95 2E DOM 2*
7-00 2x 365d 39690 4.7 1849 3.5 1385
Life: 1844d 144460 4.4 6295 3.7 5288

7th thru 9th Dams

Clover-Mist Alisha-ET EX-93 3E DOM
8-07 2x 365d 36920 4.2 1553 3.4 1258
Life: 2999d 226470 4.7 10659 3.6 8149

Clover-Mist Augy Star-ET EX-94 4E DOM
7-10 2x 365d 43140 5.0 2136 3.3 1421
Life: 2486d 206250 4.7 9793 3.5 7187

D-R-A August EX-96 4E DOM
8-05 3x 365d 27460 4.3 1187 3.2 871
Life: 3443d 190200 4.4 8281 3.5 4818

- Nominated All-American Aged Cow 1986

SUMMER Spectacular

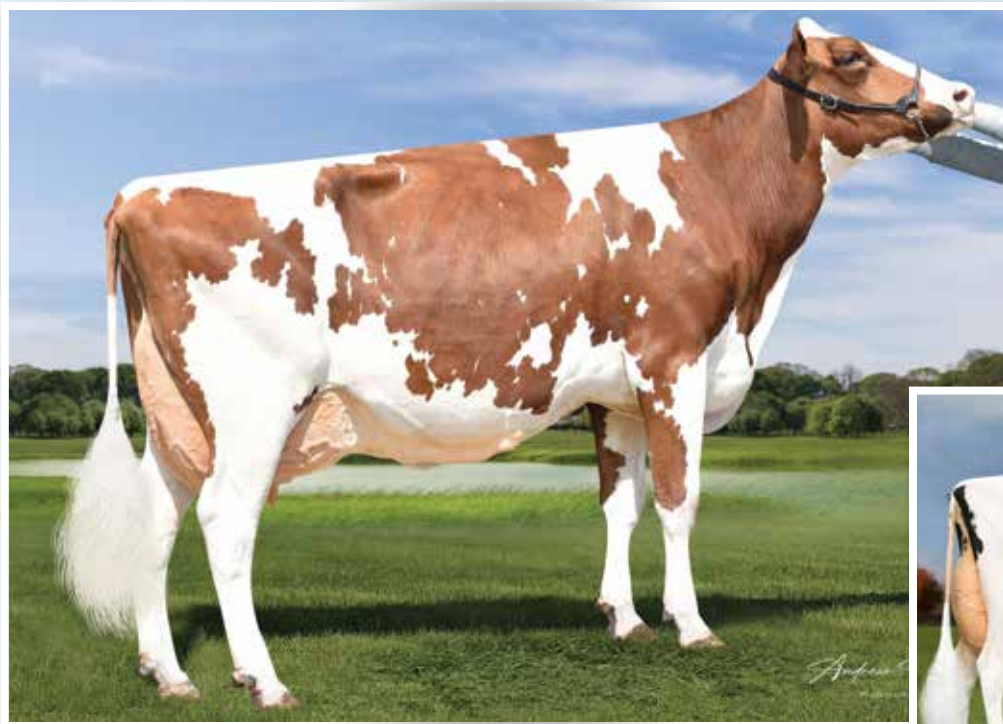

GOLDEN-OAKS O ARRIEL-RED-ET EX-92 2E
DAM OF LOT 7



FARNEAR TBR ARIA ADLER EX-96 2E
MATERNAL SISTER TO DAM OF LOT 7
All-American Lifetime Production Cow 2021

Lot 7

DYMENTHOLM GENETICS
468 FALLSVIEW RD
DUNDAS, ON L9H 5E2
905-308-1008 DAVID

Avant-Garde-I Latenite-P-Red

CAN 13507027 *PC *TY *TV A2A2
PTA +1064M +28F +25P 81R 4/22
PTA +.3PL 3.02SCS -.9DPR 2.7%DCE
PTA +3.15T +1.92UDC +1.06FLC 79R 4/22
GTPI +2390G GLPI +2832 FC +11

Golden-Oaks O Arriel-Red-ET

840 3127359518 Excellent-92 EEEEE 2E
3-02 3x 339d 31820 3.8 1200 3.4 1068
2-00 3x 336d 29380 3.9 1136 3.6 1045
5-06 3x 285d 27710 3.7 1034 3.4 935
Life: 1201d 108230 3.7 4054 3.4 3656

SUGAR-C NITE APOLOGY-RED

840 3239496685 *POC
Born: September 2, 2021 HMID: 7657
GLPI +2748 Conf +8 4/22
GTPI +2310 +2.25T +1.70UDC +.88FLC 4/22

Coomboona Zipit Mirand-PP

AUS 1993596 *RC *PP *TY *TV A2/A2
PTA +750M +29F +13P 90R 4/22
PTA +2.81T +2.26UDC +.57FLC GTPI +2352G

Liddleholme Lotto-ET

840 3138274632 VG-85-CAN 1* *RC
3-01 2x 365d 31987 4.1 1303 3.4 1085
4-06 2x 187d 17414 4.1 716 3.2 564 RIP

Ladys-Manor Olympian-ET

71592946 VG-85-CAN *RC *TY *TV *A2A2
PTA +298M -32F +13P 99R 4/22
PTA +.45T +1.48UDC -.84FLC GTPI +2230G

Ms Apples Aria-ET

69822241 Excellent-92 VEEVE 2E *RC *TV
3-10 3x 312d 29830 4.8 1444 3.6 1075
5-07 3x 365d 26000 4.7 1221 4.0 1030
2-01 3x 365d 24410 4.9 1200 4.1 990

Maternal sister to O Arriel-Red

Farnear TBR Aria Adler-ET EX-96 2E *RC

5-11 2x 365d 38770 4.1 1608 3.4 1335
• *All-American Lifetime Production Cow 2021*

3rd Dam

KHW Regiment Apple-Red-ET EX-96 4E 37*

9-01 2x 365d 36750 4.3 1582 3.3 1211
Life: 2898d 240640 4.7 11394 3.7 9013

- *All-American R&W 125,000 Lb Cow 2013*
- *All-American R&W Aged Cow 2011*
- *Unanimous All-American Jr 2-Year-Old 2006*

4th Dam

Kamps-Hollow Altitude-ET EX-95 2E DOM 2*

7-00 2x 365d 39690 4.7 1849 3.5 1385
Life: 1844d 144460 4.4 6295 3.7 5288

5th Dam

Clover-Mist Alisha-ET EX-93 3E DOM

8-07 2x 365d 36920 4.2 1553 3.4 1258
Life: 2999d 226470 4.7 10659 3.6 8149

6th Dam

Clover-Mist Augy Star-ET EX-94 4E DOM

7-10 2x 365d 43140 5.0 2136 3.3 1421
Life: 2486d 206250 4.7 9793 3.5 7187

7th Dam

D-R-A August EX-96 4E DOM

8-05 3x 365d 27460 4.3 1187 3.2 871
Life: 3443d 190200 4.4 8281 3.5 4818

- *Nominated All-American Aged Cow 1986*

SUMMER Spectacular



CORRCROFT GAME SET MATCH
SELLS AS LOT 8



Lot 8

HOWE HOLSTEINS & KEATON PHOENIX
7086 SPRINGFIELD ROAD RR 6
ALYMER ON N5H 2R5
519-765-5620 BRENT HOWE

CORRCROFT GAME SET MATCH

CAN 13719950 *POC *A2A2 *RDC
Born: September 17, 2021 HMID: 164
GLPI +2633 Conf +9 4/22

Coomboona Zipit Mirand-PP

AUS 1993596 *RC *PP *TY *TV *A2A2
PTA +750M +29F +13P 90R 4/22
PTA -.2PL -.7DPR 3.01SCS 2.5%DCE
PTA +2.81T +2.26UDC +.57FLC 85R 4/22
GTPI +2352G GLPI +2767 FC +8 MS +7

Corrcroft Ticks All The Boxes Red

CAN 12451261 GP-84-2YR-CAN *POC *A2A2
2-03 2x 309d 13935 4.8 675 3.8 525

OCD Eraser Zipit-P-ET

840 3125170883 *PC *A2A2
PTA +1129M +25F +35P 98R 4/22
PTA +1.70T +1.40UDC +.15FLC GTPI +2450G

Calbrett Kingboy Miranda-P

CAN 11715031 EX-93-CAN 5*
5-05 2x 365d 32674 4.5 1477 3.0 979
2-06 2x 365d 30018 3.9 1164 3.4 1014

Cycle McGucci Jordy-Red

840 3131666411 *CV *TY
PTA -1152M -26F -44P 99R 4/22
PTA +3.05T +2.27UDC +3.26FLC GTPI +1698G

Corrcroft Overtime Summer PP

CAN 11559622 VG-85-3YR-CAN
2-06 2x 304d 16962 4.4 750 3.3 558

3rd Dam

Hickorymea-I I Ad Sweet P Red GP-84-CAN 3*

4-01 2x 365d 24383 5.1 1257 3.7 904

4th Dam

Hickorymea Airliner Tasha P EX-90 1*

3-01 2x 365d 25289 5.5 1384 3.5 895

5th Dam

Hickorymea Gator Tanya P EX-91 2E

5-07 2x 365d 27251 5.0 1376 3.4 937

Life: 5 Lacs 104582 4.9 5137 3.4 3582

6th Dam

Hickorymea Houdini Tabbi EX-90 3E

8-05 2x 365d 27941 4.4 1232 3.3 930

Life: 7 Lacs 187142 4.6 8543 3.3 6223

7th Dam

Hickorymea Art Penny VG-85 DOM

SUMMER Spectacular



CALBRETT SHOTTLE TEEKAH EX-93-4E-CAN
DAM OF LOT 9

Lot 9

SILVERCAP HOLSTEINS & SMITHDEN HOLSTEINS
1151 CONCESSION 10 W
PUSLINCH ON NOB 210
905-541-9414
519-788-1696

Coomboona Zipit Mirand-PP

AUS 1993596 *RC *PP *TY *TV *A2A2
PTA +750M +29F +13P 90R 4/22
PTA -.2PL -.7DPR 3.01SCS 2.5%DCE
PTA +2.81T +2.26UDC +.57FLC 85R 4/22
GTPI +2352G GLPI +2767 FC +8 MS +7

Calbrett Shottle Teekah

CAN 8630903 EX-93-4E-CAN 12*
3-09 2x 365d 38832 4.0 1570 3.1 1204
5-06 2x 365d 38578 3.7 1435 3.2 1224
7-06 2x 365d 36707 3.7 1351 3.2 1188
Life: 6 Lacs 251199 3.9 9702 3.3 8230

- 1st 4-Year-Old & Reserve Grand Champion, Bruce-Grey 2012
- Two Superior Lactations

SILVERCAP MIRAND TERRIFIC

CAN 14188088 *POC
Born: September 3, 2021 HMID: 1381

OCD Eraser Zipit-P-ET

840 3125170883 *PC *A2A2
PTA +1129M +25F +35P 98R 4/22
PTA +1.70T +1.40UDC +.15FLC GTPI +2450G

Calbrett Kingboy Miranda-P

CAN 11715031 EX-93-CAN 5*
5-05 2x 365d 32674 4.5 1477 3.0 979
2-06 2x 365d 30018 3.9 1164 3.4 1014

Picston Shottle-ET

GBR 598172 EX-95-GBR GM 8/08 *TV *TL *TY
PTA +85M +5F -5P 99R 4/22
PTA +.31T -.43UDC -.30FLC GTPI +1877G

Helmcrest Champion Tabby

CAN 8828967 EX-94-2E-CAN 3*
9-00 2x 365d 39972 4.8 1905 3.2 1279
Life: 4 Lacs 163079 4.3 6986 3.3 5456

- All-West Mature Cow 2010
- Grand Champion, BC Spring Show 2010
- All-West 5-Year-Old 2009
- Reserve All-Canadian Senior 3-Year-Old 2007

3rd Dam

Helmcrest Istar Tabatha EX-90-2E-CAN 2*
5-03 2x 365d 25304 3.6 908 3.2 805

4th Dam

Helmcrest Jed Maria EX-93-3E-GBR
5-07 2x 305d 25157 3.4 847 3.2 807

- Res Grand Champion, Great Yorkshire Show 2002
- 1st Senior 2-Year-Old, Oxford Co 2000

5th Dam

Helmcrest Broker Yvonne VG-87-CAN 3*
5-08 2x 317d 27619 4.2 1151 3.4 941
Life: 7 Lacs 179360 4.2 7511 3.4 6131

6th Dam

Helmcrest Starbuck Darlene GP-82-CAN
4-09 2x 365d 27560 3.9 1063 3.6 981

7th Dam

Mountholm Faith EX-2E-CAN 3*
7-05 2x 353d 25955 3.4 871 3.3 844

8th Dam

Mountholm Nellie VG-85-CAN 2*
8-09 2x 345d 15090 3.4 514 3.4 516

9th Dam

Mountholm Downy VG-85-CAN 2*
9-09 2x 365d 18552 3.7 681
Life: 8 Lacs 126306 3.7 4731

10th Dam

Mountholm Sumax VG-CAN 1*

SUMMER Spectacular



VOGUE LOYOLA SAVANNAH EX-91-CAN
DAM OF LOT 10

Lot 10

SILVERCAP HOLSTEINS & SMITHDEN HOLSTEINS
1151 CONCESSION 10 W
PUSLINCH ON NOB 2JO
905-541-9414
519-788-1696

Vogue A2P2-PP

CAN 13446574 VG-86-CAN *PP *A2A2
PTA +488M +92F +33P 82R 4/22
PTA +.0PL 2.81SCS -1.5DPR 2.7%DCE
PTA +2.79T +2.27UDC +.94FLC 81R 4/22
GTPI +2726G GLPI +3429 FC +10

Vogue Loyola Savannah

CAN 12687174 EX-91-4YR-CAN
3-01 2x 358d 32216 3.5 1138 3.3 1067
4-05 2x 314d 28662 3.9 1129 3.3 948
2-01 2x 316d 23223 4.1 941 3.3 761

SILVERCAP A2P2 SAPHIRA

CAN 14037143 *POS *A2A2 *RDF
Born: June 19, 2021 HMID: 1368
GLPI +3335 Conf +9 4/22
GTPI +2574 +566M +80F +25P +2.07T 4/22

Cherry-Lily Zip Luster-P-ET

840 3138843085 *PC *TY *TV *A2A2
PTA +1374M +76F +43P 99R 4/22
PTA +2.83T +2.35UDC +1.84FLC GTPI +2869G

Silverridge Duke Elsa-P

CAN 108686673 VG-87-CAN 2* *POC
3-11 2x 365d 42450 4.0 1715 3.4 1424
2-02 2x 365d 32555 4.1 1329 3.5 1140

Zimmerview Wonka Loyola-P

73926711 *PC *RC *A2A2
PTA +1426M +25F +33P 99R 4/22
PTA +1.37T +1.96UDC -.18FLC GTPI +2169G

OConnors Aikman Scarlet

CAN 108502616 EX-90-3E-CAN 5*
7-01 2x 365d 36435 4.7 1698 3.2 1168
5-08 2x 365d 30895 4.3 1325 3.3 1025
4-01 2x 365d 30430 4.2 1265 3.2 985
Life: 5 Lacs 148511 4.6 6777 3.3 4960

3rd Dam

Dymentholm Sunview Sienna VG-86-2YR-CAN 9*
4-06 2x 365d 32344 4.5 1444 3.2 1027

4th Dam

Des-Y-Gen Planet Silk-ET EX-90 10*
2-02 2x 365d 29989 4.5 1351 3.2 959

5th Dam

Gen-I-Beq Bolton Silence-ETS VG-85-CAN 2*
2-04 2x 365d 30002 4.6 1391 3.6 1069

6th Dam

Gen-I-Beq Goldwyn Secret VG-87-CAN 20*
5-05 2x 365d 30573 4.5 1389 3.4 1038

7th Dam

Gen-I-Beq Durham Sherry VG-87-CAN 8*
5-02 2x 365d 40036 3.9 1574 3.2 1268

8th Dam

Glen Drummond Splendor VG-86-2YR-CAN 39*
4-10 2x 314d 26510 4.2 1124 3.2 840

9th Dam

Glen Drummond Aero Flower VG-88-CAN 18*
2-03 2x 326d 25622 4.0 1032 3.4 882

10th Dam

Glen Drummond Shower-ET EX-CAN 14*
4-10 2x 365d 28583 4.8 1380 3.6 1016

11th Dam

Glen Drummond S C Jo Beth EX-2E-CAN 7*
Life: 6 Lacs 141637 4.2 5994 3.2 3593

Next three dams VG-CAN

SUMMER Spectacular



**WESTCOAST CROWN ASPARAGUS P VG-87-CAN
DAM OF LOT 11**



**RIVERDOWN DBACKC ASCALLYWAG
FULL SISTER TO LOT 11**



**KINGSWAY DBACK APPLESAUCE-P
SELLS AS LOT 11**

Lot 11

HOWE HOLSTEINS, WEAVERCROFT INTERNATIONAL
AND KEATON PHOENIX
7086 SPRINGFIELD ROAD RR 6
ALYMER ON N5H 2R5
519-765-5620 BRENT HOWE

Mr D Apple Diamondback

840 3013721049 Excellent-93 *RC *TV *TL *TY
PTA -449M -25F -2P 99R 4/22
PTA -.2PL 3.14SCS -2.8DPR 2.8%DCE
PTA +2.43T +1.96UDC +1.44FLC 99R 4/22
GTPI +1861G GLPI +2478 FC +12

Westcoast Crown Asparagus P

CAN 12503037 VG-87-3YR-CAN
3-04 2x 329d 26285 4.7 1226 3.5 917
1-11 2x 323d 19061 4.5 864 3.4 653

KINGSWAY DBACK APPLESAUCE-P

CAN 13694430 *POR *RDC *A1A2
Born: March 1, 2021 HMID: 1325

Bred: June 12, 2022 to Cherry-Lily Luster-P

Full sister to Applesauce-P

Riverdown Dback Ascallywag

- 1st Winter Calf, NY Spring R&W Show 2022
- 1st Winter Calf, Midwest Spring R&W Show 2022

Val-Bisson Doorman-ET

CAN 107281711 EX-90-CAN ST'16 *TV *TY
PTA -495M +12F +9P 99R 4/22
PTA +2.47T +1.61UDC +.69FLC GTPI +2146G

Ms Delicious Apple-Red-ET

139236776 Excellent-94 2E
7-02 2x 365d 46510 4.0 1844 3.3 1512
• Reserve All-American R&W 125,000 Lb Cow 2015

Sandy-Valley Crown-P-Red

71181706 *POC*
PTA -347M -4F +1P 98R 4/22
PTA +1.36T +.92UDC +.67FLC GTPI +2079

Ms Apples Asset-Red

139330265 EX-92-6YR-CAN 4*
5-01 2x 365d 37227 4.2 1545 3.3 1243
2-05 2x 365d 30911 3.7 1131 3.3 1016
Life: 3 Lacs 105104 4.1 4306 3.6 3757
• HM All-American R&W 5-Year-Old 2013

3rd Dam

KHW Regiment Apple-Red-ET EX-96 4E 37*

9-01 2x 365d 36750 4.3 1582 3.3 1211
Life: 2898d 240640 4.7 11394 3.7 9013

- All-American R&W 125,000 Lb Cow 2013

4th Dam

Kamps-Hollow Altitude-ET EX-95 2E DOM 2*

7-00 2x 365d 39690 4.7 1849 3.5 1385
Life: 1844d 144460 4.4 6295 3.7 5288

5th Dam

Clover-Mist Alisha-ET EX-93 3E DOM

8-07 2x 365d 36920 4.2 1553 3.4 1258
Life: 2999d 226470 4.7 10659 3.6 8149

6th Dam

Clover-Mist Augy Star-ET EX-94 4E DOM

7-10 2x 365d 43140 5.0 2136 3.3 1421
Life: 2486d 206250 4.7 9793 3.5 7187

7th Dam

D-R-A August EX-96 4E DOM

8-05 3x 365d 27460 4.3 1187 3.2 871
Life: 3443d 190200 4.4 8281 3.5 4818

- Nominated All-American Aged Cow 1986

8th Dam

D-R-A Ideal Precious Leader EX-90 2E

Life: 2456d 133250 4.0 5308

9th Dam

D-R-A Princess Lad Leader EX-90 3E

9-05 2x 305d 19160 4.2 809

SUMMER Spectacular



HULSDALE B MIRAND MAKALA PP VG-87-2YR-CAN
SELLS AS LOT 12



HULSDALE B SCIENCE MALAKAI P EX-91-CAN
DAM OF LOT 12

Lot 12

HULSDALE FARMS & BRAD HULSHOF
13682 KENNEDY RD
STOUFFVILLE, ON L4A 4B2
905-505-6099

Coomboona Zipit Mirand-PP

AUS 1993596 *RC *PP *TY *TV *A2A2
PTA +750M +29F +13P 90R 4/22
PTA -.2PL -.7DPR 3.01SCS 2.5%DCE
PTA +2.81T +2.26UDC +.57FLC 85R 4/22
GTPI +2352G GLPI +2767 FC +8 MS +7

Hulsdale B Science Malaki P

CAN 12227576 EX-91-4YR-CAN 1* *BYC
4-06 2x 365d 37467 3.9 1446 3.1 1155
3-01 2x 365d 26940 4.0 1089 3.2 851
1-10 2x 365d 24921 3.7 924 3.2 787
Life: 4 Lacs 111758 3.9 4356 3.1 3490

HULSDALE B MIRAND MAKALA PP

CAN 13480923 VG-87-2YR-CAN
*POS *A2A2 *RDC *BYC
Born: December 1, 2019 HMID: 512
GLPI +2732 Conf +10 4/22
GTPI +2172 +411M +2F +1P +2.27T 4/22
2-01 2x 93d 6964 3.8 262 3.0 209 RIP

OCD Eraser Zipit-P-ET

840 3125170883 *PC *A2A2
PTA +1129M +25F +35P 98R 4/22
PTA +1.70T +1.40UDC +.15FLC GTPI +2450G

Calbrett Kingboy Miranda-P

CAN 11715031 EX-93-CAN 5*
5-05 2x 365d 32674 4.5 1477 3.0 979
2-06 2x 365d 30018 3.9 1164 3.4 1014

Bryhill Science P

CAN 108001356 ST'17 *POC *A2A2
PTA -204M +19F -3P 97R 4/22
PTA +1.10T +.90UDC +.11FLC GTPI +2100G

Hulsdale B Windbrook Mahalo

CAN 11764523 EX-93-3E-CAN
7-09 2x 365d 31358 3.3 1025 3.1 977
1-11 2x 365d 25207 4.0 1001 3.6 910
6-00 2x 365d 27240 3.3 886 3.2 882
Life: 5 Lacs 145091 3.4 4963 3.3 4802

Bred: June 13, 2022 to Koepon Oh Ryder Red
29H020120

Maternal sisters to Makala PP

Hulsdale B Outlast Maui VG-87-2YR-CAN

2-10 2x 322d 26779 4.3 1142 3.2 851

Hulsdale B Adagio Makai VG-85-CAN

2-04 2x 305d 33153 4.0 1312 3.2 1047

3rd Dam

Hulsdale B Denzel Maui VG-87-CAN 2*

5-07 2x 365d 28188 3.6 1025 3.5 999
Life: 4 Lacs 111147 3.8 4222 3.6 3999

4th Dam

Hulsdale B Goldwyn Makenzie VG-87-CAN

3-03 2x 331d 22538 3.6 807 3.4 767

5th Dam

Donavon Lheros Mimi VG-85-CAN

4-08 2x 365d 24930 3.8 939 3.3 833

SUMMER Spectacular



OCONNORS LUSTER LOVE-P VG-87-CAN
DAM OF LOTS 13 & 14

The Covergirl for Luster-P!



Lot 13

FIVE #1 A2P2-PP EMBRYOS

- Embryos made with sexed semen
- Eligible for export
- All resulting calves will be A2A2 & POC or PP

Vogue A2P2-PP

CAN 13446574 VG-86-CAN *PP *A2A2
 PTA +488M +92F +33P 82R 4/22
 PTA +.0PL 2.81SCS -1.5DPR 2.7%DCE
 PTA +2.79T +2.27UDC +.94FLC 81R 4/22
 GTPI +2726G GLPI +3429 FC +10

OConnors Luster Love-P

CAN 40012241 VG-87-2YR-CAN
 2-02 2x 365d 29096 4.0 1168 3.2 935
 • HM Canadian Champion Junior Yearling 2020
 • Reserve All-Canadian 4-H Calf 2019

Full sister to Endless Love

Vogue LMF Love Actually VG-89-3YR-CAN

3-03 2x 326d 31186 4.2 1303 3.4 1056
 • Nom Canadian Champion Jr 3-Year-Old 2020

Lot 14

FIVE #1 MAX-PP EMBRYOS

- Embryos made with sexed semen
- Eligible for export
- All resulting calves will be A2A2 & POC or PP

Vogue Max-PP

CAN 40001224 *POS *A2A2 *RDC
 PTA +899M +52F +22P 82R 4/22
 PTA -.9PL 3.01SCS -2.0DPR 2.6%DCE
 PTA +3.19T +2.64UDC +1.33FLC 81R 4/22
 GTPI +2726G GLPI +3006 FC +10

Cherry-Lily Zip Luster-P-ET

840 3138843085 *PC *TY *TV *A2A2
 PTA +1374M +76F +43P 99R 4/22
 PTA +2.83T +2.35UDC +1.54FLC GTPI +2869G

Vogue LMF Endless Love

CAN 40012023 VG-88-4YR-CAN
 3-11 RX 365d 39013 4.2 1623 3.2 1265
 2-10 RX 311d 30754 3.7 1140 3.2 977
 2-00 RX 300d 26845 4.0 1063 3.4 904

SILVERCAP HOLSTEINS & VECTOR GENETICS
 PO BOX 587
 ROCKWOOD, ON N0B 2K0
 905-866-7800

3rd Dam

Belfast Doorman Lovestruck VG-88-3YR-CAN 3*

3-05 2x 365d 31219 3.5 1093 3.5 1087
 • Res All-Canadian Intermediate Yearling 2015
 • All-Canadian Intermediate Calf 2014

3rd Dam

Belfast Goldwyn Lasenza EX-95-3E-CAN 12*

7-06 2x 365d 42657 4.0 1689 3.3 1407
 Life: 5 Lacs 211254 4.0 8525 3.5 7355

- All-Canadian Junior 2-Year-Old 2013
- All-American Junior 2-Year-Old 2012

4th Dam

Lylehaven Durham Lekysya-ET EX-92-CAN 5*

3-07 2x 365d 34661 4.2 1444 3.4 1190
 Life: 3 Lacs 134855 4.4 5897 3.7 4958

- HM All-Canadian Senior 3-Year-Old 2011
- Reserve All-American Senior 2-Year-Old 2010
- HM All-Canadian Senior 2-Year-Old 2010

Next two dams Excellent

SUMMER Spectacular



**WINTERPLACE SUEDE GUCCI VG-85-CAN
DAM OF LOT 15**

Reserve All-Canadian Senior Calf 2018

Lot 15

KAYMANOR HOLSTEIN AND
JEFF & CHELSEY STEPHENS
TROY, ON
905-317-8252 JEFF

Rapid Bay Downtown Brown

CAN 120076424 54JE885
PA -1324M-30F -31P 40%R

Winterplace Suede Gucci

CAN 12854260 4-07 VG-85-CAN
2-10 2x 365d 14623 6.0 877 4.2 606
4-02 2x 160d 10509 6.0 617 4.2 419 RIP

- Reserve All-Canadian Senior Calf 2018
- All-Ontario Senior Calf 2018
- 2nd Senior Calf, Royal Winter Fair 2018

YELLOW BRIAR GOOGLE THAT

CAN 14207295

Born: December 18, 2021 HMID: 452

Steinhauers latola Applejack

115488982 11JE968
CDCB 4/22 GPTA 99%R -960M -25F -22P
AJCA 4/22 GPTAT 99%R +1.0 GJPI 99%R -68

Rapid Bay Connection Dorelle

CAN 105499961 SUP-EX 94-6E-CAN 1*
6-11 2x 365d 22617 5.7 1292 4.2 946
• Reserve All-Canadian Senior 2-Year-Old 2011

Cowbell Blue Suede Shoes

CAN 117925250 94JE3704
CDCB 4/22 PTA 83%R -2106M -40F -58P
AJCA 4/22 PTAT 67%R +0.3 JPI 73%R -135

Lookout Glow In The Dark

CAN 107766247 VG-88-CAN
6-06 2x 365d 19319 6.6 1279 3.9 761
8-01 2x 263d 12718 6.5 829 3.9 496
5-02 2x 304d 12421 6.4 796 4.6 569
• All-Canadian Summer Yearling 2013
• Junior Champion, RAWF 2013

3rd Dam

Shamrock Giller Glo SUP-EX-94-5E-CAN 5*

4-02 2x 305d 17314 4.8 833 4.2 719
Life: 8 Lacs 113568 4.8 5809 4.0 4620
• All-Canadian Mature Cow 2010
• Nom All-Canadian 5-Year-Old 2008

4th Dam

Shamrock Grove Gloss-ET VG-88-CAN

4-04 2x 268d 11649 5.7 664 3.8 443

5th Dam

Bonnyburn Lovabull Glossy EX-92-3E-CAN 5*

5-10 2x 305d 19347 4.7 915 3.8 743
Life: 10 Lacs 162362 5.1 8382 4.0 6547

6th Dam

Bonnyburn E Designer Robinette VG-85-CAN

3-09 2x 305d 12355 4.9 609 3.9 484

7th Dam

Bonnyburn B T Robina VG-86-CAN

7-05 2x 305d 13710 5.2 715 3.7 510

8th Dam

Bonnyburn Bright Rondith VG-87-CAN

7-04 2x 305d 16946 4.4 750 3.8 653

9th Dam

Bonnyburn Doris Rhonda VG-86-CAN

6-05 2x 304d 11224 5.4 614 3.9 438

SUMMER Spectacular



**GALAXY JOYRIDE CORAL VG-87-2YR-CAN
SELLS AS LOT 16**

1st Senior 2-Year-Old, ON Spring Discovery Show 2022

Lot 16

DYMENTHOLM GENETICS & JACK MELIA
468 FALLSVIEW RD
DUNDAS, ON L9H 5E2
905-308-1008 DAVID
905-870-1944 JACK

GALAXY JOYRIDE CORAL

CAN 13651385 VG-87-2YR-CAN VG-88-MS
Born: December 1, 2019 HMID: 1377
2-02 2x 95d 5604 5.7 313 3.5 194 RIP

Bred: May 27, 2022 to Avonlea Joel Chocolatier-ET
CAN 12619755

CORAL!

- 1st Senior 2-Year-Old, ON Spring Show 2022
- 2nd Senior 2-Year-Old, NY Spring Show 2022

River Valley Joyride-ET

840 3126479085 200JE10011
CDCB 4/22 GPTA 93%R -875M -9F -12P
AJCA 4/22 GPTAT 89%R +1.4 GJPI 88%R -24
GLPI +1641 Conf +11 MS +9 4/22

Makers Venom's Clench

CAN 12525095 GP-81-2YR-CAN
2-02 2x 249d 10148 5.6 571 3.9 395

Ahlem Topeka Rufus

72520562 11JE1213
CDCB 4/22 GPTA 99%R -698M +14F -2P
AJCA 4/22 GPTAT 99%R +2.0 GJPI 98%R +48

Fermar Paramount Joy

CAN 104419880 EX-95%
3-01 2x 305d 21400 5.2 1116 4.1 873
• 1st Lifetime Production Cow, WDE 2014

Pleasant Nook WR Tequilas Venom-ET

CAN 11950641 91JE5603
CDCB 4/22 GPTA 93%R -3000M -55F -63P
AJCA 4/22 GPTAT 90%R +0.1 GJPI 88%R -164

Maker Verbatim Chrome

CAN 11531164 VG-87-CAN
5-03 2x 365d 20492 4.8 992 3.8 774
6-06 2x 365d 19337 5.0 966 4.0 772
3-09 2x 365d 16466 5.3 880 4.4 721

3rd Dam

Potwell Minister Covergirl EX-92-5E-CAN

5-01 2x 355d 17377 5.1 888 4.2 725

4th Dam

Potwell Elton's Pearl GP-81-CAN

5th Dam

Potwell First Prize Gem SUP-EX-91-6E-CAN

5-00 2x 365d 21237 5.3 1122 4.2 888

Life: 8 Lacs 136993 5.5 7489 4.2 5827

- 1st 5-Year-Old, Brant-Norfolk 2003

- 1st 4-Year-Old, Brant-Norfolk 2002

6th Dam

Potwell Lester's Jasmine SUP-EX-90-6E-CAN 7*

9-00 2x 365d 22364 5.2 1151 4.0 891

Life: 8 Lacs 169802 5.1 8620 4.0 6803

7th Dam

Potwell B D M Jess SUP-EX-92 4*

12-6 2x 365d 15124 4.9 741 4.0 604

Life: 12 Lac 166669 5.3 8772 4.1 4383

SUMMER Spectacular



SPRUCE AVENUE VIDEO MONTAGE VG-87-2YR-CAN
SELLS AS LOT 17

Lot 17

STEPHENS GENETICS
TROY, ON
905-317-8252 JEFF

SPRUCE AVENUE VIDEO MONTAGE

CAN 13682244 VG-87-2YR-CAN VG-87-MS
Born: December 15, 2019 HMID: 361
1-11 2x 146d 7835 4.9 375 3.8 284 RIP

Bred: February 22, 2022 to River Valley Victorious-ET
7JE5032 (sexed)

MONTAGE!

- 3rd Senior 2-Year-Old, ON Spring Show 2022

St-Lo Video-ET

CAN 110644826 777JE1167
CDCB 4/22 GPTA 77%R -591M +13F -2P
AJCA 4/22 GPTAT 81%R +1.3 GJPI 74%R -14
GLPI +1712 Conf +11 MS +10 4/22

Spruce Avenue VR Marigold

CAN 12140798 VG-86-CAN VG-87-MS
5-00 2x 328d 21447 5.5 1188 4.1 877
4-00 2x 308d 20254 4.8 974 3.8 772
1-11 2x 328d 17068 4.6 778 3.7 628

Hawarden Impuls Premier

67107510 29JE3756
CDCB 4/22 GPTA 99%R -1053M -2F -11P
AJCA 4/22 GPTAT 99%R +0.4 GJPI 99%R +16

St-Lo Topeka Darlia

CAN 108145003 EX-92-CAN
3-06 2x 365d 22309 5.7 1268 3.6 811
4-10 2x 365d 21164 5.7 1208 4.0 844

Arethusa Verbatim Response-ET

116023076 94JE3704
CDCB 4/22 GPTA 99%R -2102M -44F -57P
AJCA 4/22 GPTAT 98%R +0.0 GJPI 97%R -111

Spruce Avenue T Bone Marnie

CAN 11476479 VG-85-3YR-CAN 1*
1-10 2x 325d 13417 5.3 710 3.8 509
3-00 2x 262d 11790 4.9 582 3.9 456

3rd Dam

Spruce Avenue Emblem Marnie VG-85-CAN
4-05 2x 293d 18287 4.8 882 3.5 635

4th Dam

Spruce Avenue Gold Marcie VG-85-CAN 2*
4-05 2x 309d 18118 5.8 1049 3.9 701

5th Dam

Spruce Avenue M Marcie EX-90 EX-94-MS
6-08 2x 353d 21764 5.7 1239 3.7 800
Life: 6 Lacs 119987 5.5 6601 3.7 4493

6th Dam

Spruce Avenue Saturn Marnie VG-88-CAN EX-MS
3-02 2x 365d 21061 4.7 981 3.9 811

SUMMER Spectacular



**KAYMANOR VIDEO BACARDI
SELLS AS LOT 18**



**L'ORMIERE BIG SHOW BABY G EX-90-CAN
3RD DAM OF LOT 18**

Lot 18

KAYMANOR HOLSTEINS
3372 LINE 113 RR 2
STRATFORD, ON N5A 6S3
519-274-3996

KAYMANOR VIDEO BACARDI

CAN 13575915
Born: June 2, 2020 HMID: 406
1-10 2x 47d 2218 4.3 95 3.3 73 RIP

Bred: May 31, 2022 to River Valley Victorious-ET
7JE5032 (sexed)

St-Lo Video-ET

CAN 110644826 777JE1167
CDCB 4/22 GPTA 77%R -591M +13F -2P
AJCA 4/22 GPTAT 81%R +1.3 GJPI 74%R -14
GLPI +1712 Conf +11 MS +10 4/22

Brenbe Colton Bomerang

CAN 12852430 EX-92-CAN EX-94-MS
3-08 2x 305d 13111 6.1 796 4.3 560
2-08 2x 301d 11865 6.6 780 4.5 536
1-09 2x 289d 8763 5.7 498 4.3 375

Hawarden Impuls Premier

67107510 29JE3756
CDCB 4/22 GPTA 99%R -1053M -2F -11P
AJCA 4/22 GPTAT 99%R +0.4 GJPI 99%R +16

St-Lo Topeka Darlia

CAN 108145003 EX-92-CAN
3-06 2x 365d 22309 5.7 1268 3.6 811
4-10 2x 365d 21164 5.7 1208 4.0 844

Chilli Action Colton-ET

66738335 7JE1088
CDCB 4/22 GPTA 99%R -1886M -29F -46P
AJCA 4/22 GPTAT 99%R +1.7 GJPI 98%R -70

Marlau Tequila Bang Bang

CAN 107437447 EX-93-4E-CAN EX-94-MS 1*
8-03 2x 320d 21881 7.0 1526 4.1 902
6-10 2x 365d 21579 6.3 1354 4.2 895
Life: 7 Lacs 124449 6.5 8034 4.1 5057
• Reserve All-Canadian Senior 2-Year-Old 2015

3rd Dam

L'Ormierre Big Show Baby G EX-90-CAN

4-11 2x 365d 17200 5.2 897 3.7 639

• HM All-Canadian Senior Calf 2009

SUMMER Spectacular



S-S-I DOC HAVE NOT 8783-ET EX-92
DAM OF LOTS 19 & 20

Nominated All-American Milking Yearling 2019



S-S-I DOC HAVE NOT 8784-ET EX-94
FULL SISTER TO DAM OF LOTS 19 & 20

Sold for \$1,925,000 at 2022 Summer Selections Sale

Lot 19

ERNEST-ANTHONY-I LATENITE HEX

CAN 14214822 *POF *A1A2 *RDC
Born: January 21, 2022 HMID: 158
GTPI +2512 +1005M +31F +35P +3.34T 4/22
GLPI +3003 Conf +11 MS +10 4/22

Avant-Garde-I Latenite-P-Red

CAN 13507027 *PC *TY *TV A2A2
PTA +1064M +28F +25P 81R 4/22
PTA +.3PL 3.02SCS -.9DPR 2.7%DCE
PTA +3.15T +1.92UDC +1.06FLC 79R 4/22
GTPI +2390G GLPI +2832 Conf +11

S-S-I Doc Have Not 8783-ET

840 3143722146 Excellent-92 EEEEE @ 4-00
GTPI +2814 +1394M +57F +61P 83R 4/22
PTA +3.29T +2.57UDC +.99FLC
3-05 2x 305d 33380 4.7 1571 3.6 1194
1-10 2x 365d 25480 4.8 1223 3.6 923

- Nom All-American Milking Yearling 2019
- 1st Milking Yearling, Mid-East Fall National 2019

Lot 20

ERNEST-ANTHONY-I LTNT HAUTE

CAN 14214821 *POF *A2A2 *BB *RDC
Born: January 21, 2022 HMID: 157
GTPI +2556 +1015M +26F +30P +3.12T 4/22
GLPI +3023 Conf +10 MS +9

Coomboona Zipit Mirand-PP

AUS 1993596 *RC *PP *TY *TV A2/A2
PTA +750M +29F +13P 90R 4/22
PTA +2.81T +2.26UDC +.57FLC GTPI +2352G

Liddleholme Lotto-ET

840 3138274632 VG-85-CAN 1* *RC
3-01 2x 365d 31987 4.1 1303 3.4 1085
4-06 2x 187d 17414 4.1 716 3.2 564 RIP

Woodcrest King Doc

840 3132417775 Excellent-90 GM 12/21 *TY *TV
PTA +1611M +71F +56P 99R 4/22
PTA +3.46T +2.27UDC +2.10FLC GTPI +2824G

Fly-Higher Jedi Havenot-ET

840 3132362543 VG-87-5YR-CAN
3-05 2x 365d 31495 3.2 994 3.4 1060
4-07 3x 365d 31429 3.1 985 3.3 1034

D2 GENETICS
DUNDAS, ON
905-308-1008 DAVID DYMENT
519-320-0656 SEBASTIEN DION

3rd Dam

Cookiecutter Masy Hashes-ET VG-85 VG-MS

3-11 3x 365 39630 3.6 1436 3.1 1209
Life: 1393d 121290 3.9 4762 3.2 3920

4th Dam

Cookiecutter MOM Halo-ET VG-88 VVEE DOM

2-00 3x 365d 35280 5.2 1819 3.5 1237

5th Dam

Cookiecutter Gold Holler-ET VG-88 DOM

2-03 2x 365d 40730 3.5 1410 3.1 1249

6th Dam

Ms Kings-Ransom Champ Haley-ET EX-90 GMD

3-11 3x 365d 43690 3.7 1625 3.1 1357

7th Dam

Regancrest-JDV Hanna-ET EX-90 EVVVE

4-07 2x 365d 45110 4.3 1922 3.2 1449

8th Dam

Long-Haven Rudolph Dee-ET EX-90 2E GMD DOM

2-11 2x 365d 32720 4.8 1565 3.8 1252
Life: 2193d 166900 4.3 7099 3.5 5884

Next three dams VG & EX back to EX-95 Dellia!

SUMMER Spectacular



**OCD DOC MISCHIEVOUS-ET VG-88-CAN
DAM OF LOT 21**

Sold for \$58,000 in 2022 Pierstein Elite Select Sale

Lot 21

**D2 GENETICS
DUNDAS, ON
905-308-1008 DAVID DYMENT
519-320-0656 SEBASTIEN DION**

Melarry Fuel-ET

840 3135766689 EX-96-CAN
PTA +1714M +98F +50P 99R 4/22
PTA +.0PL 3.00SCS -3.0DPR 2.1%DCE
PTA +2.36T +1.89UDC +.41FLC 96R 4/22
GTPI +2682G GMLPI +3407 Conf+11 4/22

OCD Doc Mischievous-ET

840 3134445449 VG-88-2YR-CAN VG-89-CAN
GTPI +2719 +740M +59F +36P 81R 4/22
PTA +3.09T +2.52UDC +1.84FLC 80R 4/22
GLPI +3138 Conf +9 MS +9 4/22
2-02 2x 285d 20304 4.3 873 3.3 679

- Sold for \$58,000 in 2022 Pierstein Elite Select Sale!
- 2nd Jr 2-Year-Old, Western ON Fall Showcase 2021

D2 FUEL MAYHEM

CAN 14357677
Born: April 19, 2022 HMID: 5277

S-S-I Montross Duke-ET

840 3125201993 Excellent-90 *TY *TV
PTA +2313M +111F +75P 99R 4/22
PTA +1.15T +1.28UDC -1.03FLC GTPI +2687G

Melarry Kingboy Fudgie

59588213 Excellent-90 *TY *TV
2-05 2x 365d 34640 3.7 1279 3.1 1085
5-00 2x 305d 28330 3.7 1062 2.7 765

Woodcrest King Doc

840 3132417775 Excellent-90 GM 12/21 *TY *TV
PTA +1611M +71F +56P 99R 4/22
PTA +3.46T +2.27UDC +2.10FLC GTPI +2824G

OCD Delta Missy 4212-ET

840 3127421836 Excellent-94 EEEVE 2E EX-97-MS
GTPI +24779 +381M +42F +21P 86R 4/22
PTA +2.65T +2.58UDC +.80FLC +1.4PL
4-04 3x 365d 36340 3.8 1378 3.5 1282
5-10 2x 302d 34370 3.9 1353 3.3 1130
3-01 3x 365d 34300 3.8 1313 3.3 1145
Life: 1449d 139920 3.9 5400 3.4 4761

3rd Dam

Butz-Hill Magical Missy EX-94 EEEEE 2E 4*
4-09 3x 365d 31940 3.7 1182 3.5 1108

4th Dam

Morsan Man D Missy-ET VG-85 2*
2-04 2x 305d 20450 5.5 1124 4.7 760

5th Dam

Valleyville Dolman Missy VG-89-CAN 7*
3-11 2x 365d 44648 4.6 2075 3.5 1545

6th Dam

Eastside Lewisdale Gold Missy EX-95-CAN 32*
5-00 2x 365d 40483 4.2 1711 3.2 1314
Life: 4 Lacs 148065 4.6 6784 3.3 4956

- All-American 5-Year-Old 2011
- All-Canadian 5-Year-Old 2011
- Supreme Champion, World Dairy Expo 2011
- Supreme Champion, Royal Winter Fair 2011
- All-American Junior 3-Year-Old 2009
- All-American Junior 2-Year-Old 2008
- All-Canadian Junior 2-Year-Old Cow 2008

7th Dam

Stadacona Outside Abel VG-88-CAN 38*
3-03 2x 365d 36599 4.6 1695 3.0 1093

Life: 3 Lact 107117 4.2 4447 3.0 3263

- HM All-Atlantic Winter Yrlg Heifer 2001

8th Dam

Stadacona Progress Anibel VG-85-CAN 2*
4-03 2x 365d 38186 3.4 1312 3.2 1208

Life: 8 Lact 266137 3.4 9034 3.1 8311

SUMMER Spectacular



GLORYLAND-I GOLDWYN LOCKET-ET EX-94 2E
2ND DAM OF LOT 22

GOLDEN-OAKS MASTER LEDDY-ET VG-87-CAN
DAM OF LOT 22

Sold for \$140,000 in 2022 Pierstein Elite Select Sale!

Lot 22

CLARKVALLEY HOLSTEINS, PAT CONROY &
EATON HOLSTEINS
26429 SIMCOE ST. RR 2
WOODVILLE ON KOM 2TO
705-879-9726 ADAM

Farnear Delta-Lambda-ET

840 3125993715 GM 12/20 *TY*TV
PTA +1211M +48F +45P 99R 4/22
PTA +4.5PL 2.75SCS -.6DPR 2.3%DCE
PTA +2.86T +2.91UDC +.81FLC 99R 4/22
GTPI +2793G GLPI +3606 Conf +14 MS +10

Golden-Oaks Master Leddy-ET

840 3213442346 VG-87-2YR-CAN
GLPI +2813 Conf +11 MS +9 4/22

• Sold for \$140,000 in 2022 Pierstein Elite Select Sale!

CLARKVALLEY LAMBDA LOCKET

CAN 14420292

Born: April 8, 2022 HMID: 331

Mr Mogul Delta 1427-ET

72128216 GM 8/20 *TY*TV
PTA +904M +58F +32P 99R 4/22
PTA +1.18T +1.80UDC +.47FLC GTPI +2648G

EDG Lorette Uno 2198-ET

72437745 Excellent-91 2E
4-02 2x 330d 31660 4.1 1289 3.6 1128
Life: 1540d 131380 3.9 5183 3.6 4699

Golden-Oaks Master-ET

840 3139216917 *TR*TP*TC*TL*TD
PTA -144M +9F -4P 83R 4/22
PTA +3.68T +2.86UDC +1.22FLC GTPI +2067G

Gloryland-I Goldwyn Locket-ET

CAN 9988715 Excellent-94 EEEEE 2E 12*
4-11 3x 365d 37310 5.0 1855 3.6 1334
3-07 3x 365d 36640 4.3 1581 3.6 1309
6-06 2x 349d 35800 4.4 1590 3.7 1310
Life: 1485d 137901 4.6 6400 3.6 4981

• Nom All-Canadian Milking Yearling 2011

3rd Dam

Gloryland Lakota Rae-ET VG-88 EX-MS DOM 2*
2-03 2x 365d 22850 3.8 857 3.5 794

4th Dam

Gloryland Lana Rae EX-94 EEEEE 2E DOM 1*
5-06 2x 365d 29011 4.0 1159 3.4 993
Life: 2113d 129620 3.7 4768 3.5 4587

5th Dam

Scientific Liza Rae-ET EX-90 EEEEE
4-09 2x 365d 26710 2.9 786 3.3 878

6th Dam

C Hanoverhill Tony Rae EX-96 3E GMD DOM 5*
6-11 2x 365d 40220 4.1 1661 3.3 1331
Life: 2247d 166396 4.1 6904 3.4 5612

7th Dam

C Hanoverhill TT Roxette-ET EX-94 2E GMD
10-0 3x 365d 35040 4.3 1519 3.0 1063
Life: 2104d 164789 4.1 6760 3.1 3587

8th thru 10th Dams

Mil-R-Mor Roxette EX-CAN 30*
7-01 2x 365d 24531 4.7 1153
Life: 6 Lacs 121418 4.7 5728

C Glenridge Citation Roxy EX-97 4E GMD 6*
10-1 2x 365d 25280 4.2 1061

Life: 3620d 209784 4.5 9471

C Norton Court Model Vee EX-90 6*
7-09 2x 357d 20362 3.9 793
Life: 4183d 218629 3.9 8581

SUMMER Spectacular



**LONDON DAIRY JANGLES-ET
DAM OF LOT 23**

Sold for \$195,000 in 2022 Pierstein Elite Select Sale



**MIDAS-TOUCH JEDI JANGLE-ET EX-93-CAN
2ND DAM OF LOT 23**

Reserve All-Canadian Junior 2-Year-Old 2018

Lot 23

CLARKVALLEY HOLSTEINS & LONDON DAIRY FARMS
26429 SIMCOE ST. RR 2
WOODVILLE ON KOM 2T0
705-879-9726 ADAM

Riverdown Unstopabull-Red

CAN 11801450 *TY *TV
PTA -405M -23F -23P 98R 4/22
PTA +1.1PL 2.92SCS +1.0DPR 2.6%DCE
PTA +2.29T +2.31UDC +1.86FLC 98R 4/22
GTPI +2014G GLPI +2648 FC +9 MS +11

London Dairy Jangles-ET

840 3148033992 VG-87-2YR *TY *TV
• Sold for \$195,000 in 2022 Pierstein Elite Select Sale!

CLARKVALLEY UNSTOP JANGLES

CAN 14420286 *RDC
Born: March 3, 2022 HMID: 325

Dymentholm Mr App Avalanche-TW

CAN 11957107 *RC *CV *TL *TY *TD
PTA -215M -5F -7P 99R 4/22
PTA +3.78T +2.81UDC +2.23FLC GTPI +1994G

Cherry Crest Thats Neat

CAN 11432171 EX-91-3E-CAN 3* *RC
6-02 2x 365d 37621 3.9 1481 3.4 1261
Life: 5 Lacs 169344 4.3 7211 3.5 5866

Duckett Crush Tatoo-ET

840 3137052923 *TY *TV
PTA -552M -36F -3P 99R 4/22
PTA +3.00T +2.27UDC +.96FLC GTPI +2035G

Midas-Touch Jedi Jangle-ET

840 3136887489 EX-93-5YR-CAN
5-03 2x 301d 36779 3.2 1179 3.3 1228
3-04 2x 365d 34416 2.3 798 3.8 1292
• Reserve All-Canadian Junior 2-Year-Old 2018

3rd Dam

Seagull-Bay S Jillian-ET VG-87 VG-MS DOM
2-01 3x 365 39190 3.0 1192 3.2 1257

4th Dam

Ammon-Peachey Shauna-ET EX-92 GMD DOM
6-01 3x 365d 40290 3.7 1479 3.2 1309

5th Dam

Pine-Tree Martha Sheen-ET VG-86 VG-MS DOM
1-11 3x 365d 31210 4.2 1305 3.1 968

6th Dam

Wesswood-HC Rudy Missy-ET EX-92 3E DOM
4-11 3x 365d 40880 4.1 1665 3.2 1308
Life: 1262d 119610 4.1 4885 3.2 3804

7th Dam

Wesswood Elton Mimi EX-90 GMD DOM
3-05 2x 365d 35380 3.3 1160 3.2 1121

8th Dam

Wesswood Mandingo Ivy VG-87 VEEV
6-05 2x 365d 36330 3.6 1305 3.0 1087
Life: 1835d 144060 3.4 4933 3.1 4412

9th Dam

Wesswood Astro Matt Esther VG-87 GMD DOM
6-08 2x 365d 31860 3.5 1125 3.1 982
Life: 1847d 140110 3.6 5029 3.2 4424

10th Dam

Wesswood Bell Claudette VG-87 GMD DOM
9-10 2x 365d 38810 3.6 1383 2.9 1140
Life: 3634d 280980 3.6 9997 3.1 8625

SUMMER Spectacular



MIDAS-TOUCH JEDI JANGLE-ET EX-93-CAN
DAM OF LOT 24

Reserve All-Canadian Junior 2-Year-Old 2018

Lot 24

DIAMOND HILL FARMS
 1708 KINGSTON RD
 CORNWALL, PE COA 1H0
 902-626-9461

Luck-E Awesome-Red

72186769 *CV*TV*TY*TL*TD
 PTA -1730M -57F -54P 99R 4/22
 PTA -1.1PL 3.16SCS -2.2DPR 3.9%DCE
 PTA +2.00T +2.80UDC +.70FLC 99R 4/22
 GTPI +1422G GLPI +2213 FC +10 MS +11

Midas-Touch Jedi Jangle-ET

840 3136887489 EX-93-5YR-CAN
 5-03 2x 301d 36779 3.2 1179 3.3 1228
 3-04 2x 365d 34416 2.3 798 3.8 1292
 • Reserve All-Canadian Junior 2-Year-Old 2018
 • All-ON Junior 2-Year-Old 2018
 • 2nd Junior 2-Year-Old, RAWF 2018

CLARKVALLEY AWESOME JUICE

CAN 13783724 *RDC
 Born: December 8, 2021 HMID: 25991

Apples Absolute-Red-ET

139358472 Excellent-94 *CV*TL*TY*TD
 PTA -1991M -13F -24P 99R 4/22
 PTA +2.24T +2.43UDC +1.63FLC GTPI +1528G

Luck-E Advent Asia-ET

63437444 Excellent-94 3E *RC
 6-02 2x 365d 40150 4.9 1984 3.3 1337
 Life: 1282d 113730 5.1 5814 3.4 3860

S-S-I Montross Jedi-ET

840 3123886035 Excellent-91 GM 4/18
 PTA +2078M +17F +66P 99R 4/22
 PTA +.51T +.94UDC -1.70FLC GTPI +2518

Seagull-Bay S Jillian-ET

840003013177316 Very Good-87 VG-MS DOM
 2-01 3x 365 39190 3.0 1192 3.2 1257

Maternal sister to Awesome Juice

Londan Dairy Jangles-ET

• Sold for \$195,000 in 2022 Pierstein Elite Select Sale!

3rd Dam

Ammon-Peachey Shauna-ET EX-92 GMD DOM

6-01 3x 365d 40290 3.7 1479 3.2 1309

4th Dam

Pine-Tree Martha Sheen-ET VG-86 VG-MS DOM

1-11 3x 365d 31210 4.2 1305 3.1 968

5th Dam

Wesswood-HC Rudy Missy-ET EX-92 3E DOM

4-11 3x 365d 40880 4.1 1665 3.2 1308

Life: 1262d 119610 4.1 4885 3.2 3804

6th Dam

Wesswood Elton Mimi EX-90 GMD DOM

3-05 2x 365d 35380 3.3 1160 3.2 1121

7th Dam

Wesswood Mandingo Ivy VG-87 VEEV

6-05 2x 365d 36330 3.6 1305 3.0 1087

Life: 1835d 144060 3.4 4933 3.1 4412

8th Dam

Wesswood Astro Matt Esther VG-87 GMD DOM

6-08 2x 365d 31860 3.5 1125 3.1 982

Life: 1847d 140110 3.6 5029 3.2 4424

9th Dam

Wesswood Bell Claudette VG-87 GMD DOM

9-10 2x 365d 38810 3.6 1383 2.9 1140

Life: 3634d 280980 3.6 9997 3.1 8625

SUMMER Spectacular

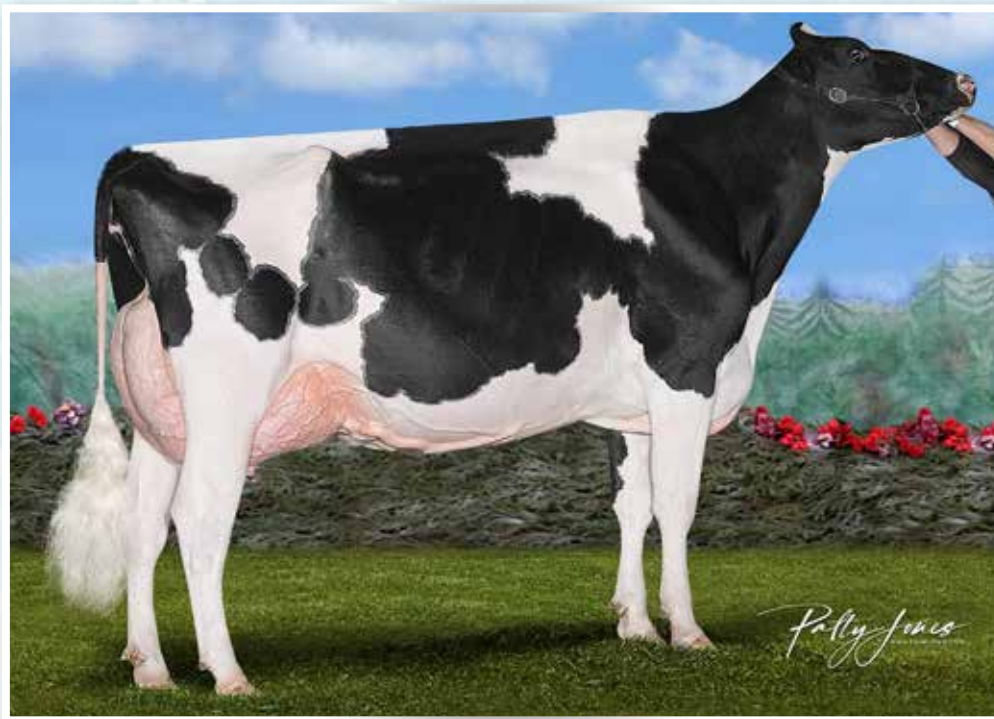

AVANT-GARDE DM SONGBIRD-ET VG-89-CAN
MATERNAL SISTER TO DAM OF LOT 25
HM All-Canadian Senior 3-Year-Old 2021

Lot 25

BECKRIDGE HOLSTEINS
 2373 OLD HOMESTEAD RD
 KESWICK, ON L4P 0P7
 905-476-2193

Blondin Thunder Storm

CAN 110296922
 PTA +14M -22F -7P 92R 4/22
 PTA -.7PL 2.87SCS -2.7DPR 3.8%DCE
 PTA +3.66T +2.58UDC +1.07FLC 88R 4/22
 GTPI +1954G GLPI +2216 Conf +9

Walnutlawn Cinderdoor Snow

CAN 12508091 VG-86-2YR-CAN VG-87-MS
 3-06 2x 365d 33153 3.8 1254 3.4 1120
 1-09 2x 365d 27681 4.1 1135 3.3 924

Maternal sister to Cinderdoor Snow

Avant-Garde DM Songbird-ET VG-89-CAN

3-07 2x 312d 36535 4.1 1504 3.5 1265
 • *HM All-Canadian Senior 3-Year-Old 2021*
 • *1st 4-Year-Old, ON Spring Discovery Show 2022*

KARNVIEW THUNDER STRIKE

CAN 13716045 VG-85-1YR-CAN
 Born: June 5, 2020 Tag: 79
 • *1st Summer Yrlg, Western ON Fall Showcase 2021*

Fresh: April 24, 2022

Cycle Doorman Jacoby-ET

840 3013614066 Excellent-92 *TY *TV
 PTA -762M -17F -33P 99R 4/22
 PTA +2.91T +2.53UDC +.96FLC GTPI +1821G

Sheeknoll Beemer 2597-ET

840 3126634724 VG-85-CAN 1*
 5-04 2x 340d 36671 3.7 1369 3.0 1105
 3-03 2x 365d 32644 3.9 1279 3.2 1038

KH Cinderdoor-ET

NLD 969096292 A2A2
 PTA +352M -5F +19P 99R 4/22
 PTA +2.44T +.99UDC +.75FLC GTPI +1964G

Walnutlawn McCutchen Summer-ET

CAN 11120480 EX-95 EX-96-MS 10*
 7-02 2x 365d 37010 4.7 1735 3.5 1285
 1-10 2x 365d 27002 4.6 1237 3.3 888

• *Nom Canadian Champion Mature Cow 2020*
 • *Nom All-American Senior 3-Year-Old Cow 2016*
 • *Nom All-Canadian Senior 3-Year-Old Cow 2016*

3rd Dam

Misty Springs Lavanguard Sue VG-89-CAN 13*
 4-02 2x 365d 30123 4.6 1380 3.2 967

4th Dam

Misty Springs FBI Suzanne-ET VG-87-2YR 4*
 2-02 2x 365d 26137 4.6 1199 3.5 921

5th Dam

Willsona Freelance Sizzle-ET VG-86 10*
 2-02 2x 335d 25400 3.9 1003 3.3 837

6th Dam

Gen-I-Beq Convincer Silver VG-88-CAN 16*
 3-11 2x 330d 26338 3.7 974 3.0 778

7th Dam

Glen Drummond Splendor VG-86-2YR-CAN 39*
 4-10 2x 314d 26510 4.2 1124 3.2 840

8th Dam

Glen Drummond Aero Flower VG-88-CAN 18*
 2-03 2x 326d 25622 4.0 1032 3.4 882

9th Dam

Glen Drummond Shower-ET EX-CAN 14*
 4-10 2x 365d 28583 4.8 1380 3.6 1016

10th thru 13th Dams

Glen Drummond S C Jo Beth EX-2E-CAN 7*
 Life: 6 Lacs 141637 4.2 5994 3.2 3593

Glen Drummond Matt Beth VG-85 4*
 11-9 2x 365d 25038 3.7 935

Glen Drummond Marquis Beth VG-CAN
Ferglynn Rag Apple Bertha VG-CAN 3*

SUMMER Spectacular



**WALNUTLAWN MCCUTCHEM SUMMER-ET EX-95
DAM OF LOT 26**

Nom Canadian Champion Mature Cow 2020

Lot 26

DYMENTHOLM GENETICS & JACK MELIA
468 FALLSVIEW RD
DUNDAS, ON L9H 5E2
905-308-1008 DAVID
905-870-1944 JACK

Avant-Garde-I Latenite-P-Red

CAN 13507027 *PC *TY *TV A2A2
PTA +1064M +28F +25P 81R 4/22
PTA +.3PL 3.02SCS -.9DPR 2.7%DCE
PTA +3.15T +1.92UDC +1.06FLC 79R 4/22
GTPI +2390G GLPI +2832 FC +11

Walnutlawn McCutchen Summer-ET

CAN 11120480 EX-95-USA EX-96-MS 10*
7-02 2x 365d 37010 4.7 1735 3.5 1285
1-10 2x 365d 27002 4.6 1237 3.3 888
3-03 2x 365d 29643 3.6 1072 3.2 949

- *Nom Canadian Champion Mature Cow 2020*
- *Nom All-American Senior 3-Year-Old Cow 2016*
- *Nom All-Canadian Senior 3-Year-Old Cow 2016*
- *Former #1 Type Cow in Canada*
- *Dam of 18 VG & EX daughters*

STJOR LATENITE-P SHERYLL-ET

840 3205758073 *POC *RDC *A2A2
Born: September 20, 2021 Tag: 9
GTPI +2296 +2.46T +1.69UDC +.93FLC 4/22

Maternal sister to Sheryll

Avant-Garde DM Songbird-ET VG-89-CAN

3-07 2x 312d 36535 4.1 1504 3.5 1265
• *HM All-Canadian Senior 3-Year-Old 2021*
• *1st 4-Year-Old, ON Spring Discovery Show 2022*

Coomboona Zipit Mirand-PP

AUS 1993596 *RC *PP *TY *TV A2/A2
PTA +750M +29F +13P 90R 4/22
PTA +2.81T +2.26UDC +.57FLC GTPI +2352G

Liddleholme Lotto-ET

840 3138274632 VG-85-CAN 1* *RC
3-01 2x 365d 31987 4.1 1303 3.4 1085
4-06 2x 187d 17414 4.1 716 3.2 564 RIP

De-Su Bkm McCutchen 1174-ET

69990138 Excellent-93 GM 8/15 *TV *TL *TY *TD
PTA +246M +25F +11P 99R 4/22
PTA +2.17T +1.41UDC +.98FLC GTPI +2212G

Misty Springs Lavanguard Sue

CAN 9979603 VG-89 VVEE-CAN 13*
4-02 2x 365d 30123 4.6 1380 3.2 967
2-01 2x 365d 27486 4.4 1197 3.3 906

3rd Dam

Misty Springs FBI Suzanne-ET VG-87-2YR 4*

2-02 2x 365d 26137 4.6 1199 3.5 921

4th Dam

Willsona Freelance Sizzle-ET VG-86 10*

2-02 2x 335d 25400 3.9 1003 3.3 837

5th Dam

Gen-I-Beq Convincer Silver VG-88-CAN 16*

3-11 2x 330d 26338 3.7 974 3.0 778

6th thru 12th Dams

Glen Drummond Splendor VG-86-2YR-CAN 39*

4-10 2x 314d 26510 4.2 1124 3.2 840

Glen Drummond Aero Flower VG-88-CAN 18*

2-03 2x 326d 25622 4.0 1032 3.4 882

Glen Drummond Shower-ET EX-CAN 14*

4-10 2x 365d 28583 4.8 1380 3.6 1016

Glen Drummond S C Jo Beth EX-2E-CAN 7*

Life: 6 Lacs 141637 4.2 5994 3.2 3593

Glen Drummond Matt Beth VG-85 4*

11-9 2x 365d 25038 3.7 935

Glen Drummond Marquis Beth VG-CAN

Ferglynn Rag Apple Bertha VG-CAN 3*

SUMMER Spectacular



WALNUTLAWN MCCUTCHEN SUMMER-ET EX-95
DAM OF LOT 27; 2ND DAM OF LOT 28

Nominated All-American & All-Canadian Senior 3-Year-Old 2016

Lot 27

LORMARR LEA HOLSTEINS & STORY BOOK HOLSTEINS
 123577 STORY BOOK PARK RD RR #6
 OWEN SOUND, ON N4K 5N8
 519-371-0864

Mr D Apple Diamondback

840 3013721049 Excellent-93 *RC *TV *TL *TY
 PTA -449M -25F -2P 99R 4/22
 PTA -.2PL 3.14SCS -2.8DPR 2.8%DCE
 PTA +2.43T +1.96UDC +1.44FLC 99R 4/22
 GTPI +1861G GLPI +2478 FC +12

Walnutlawn McCutchen Summer-ET

CAN 11120480 EX-95-USA EX-96-MS 10*
 7-02 2x 365d 37010 4.7 1735 3.5 1285
 1-10 2x 365d 27002 4.6 1237 3.3 888
 3-03 2x 365d 29643 3.6 1072 3.2 949

- *Nom Canadian Champion Mature Cow 2020*
- *Nom All-American Senior 3-Year-Old Cow 2016*
- *Nom All-Canadian Senior 3-Year-Old Cow 2016*
- *Former #1 Type Cow in Canada*
- *Dam of 18 VG & EX daughters*

AVANT-GARDE DIAMOND SHEEN

CAN 13760040 VG-85-2YR-CAN *RDC
 Born: March 2, 2020 Tag: 5202
 GLPI +2622 Conf +12 4/22

Fresh: March 24, 2022

Bred: June 14, 2022 to Mr Blondin Warrior-Red-ET
 (sexed)

Val-Bisson Doorman-ET

CAN 107281711 EX-90-CAN ST'16 *TV *TY
 PTA -495M +12F +9P 99R 4/22
 PTA +2.47T +1.61UDC +.69FLC GTPI +2146G

Ms Delicious Apple-Red-ET

139236776 Excellent-94 2E
 7-02 2x 365d 46510 4.0 1844 3.3 1512

- *Reserve All-American R&W 125,000 Lb Cow 2015*

De-Su Bkm McCutchen 1174-ET

69990138 Excellent-93 GM 8/15 *TV *TL *TY *TD
 PTA +246M +25F +11P 99R 4/22
 PTA +2.17T +1.41UDC +.98FLC GTPI +2212G

Misty Springs Lavanguard Sue

CAN 9979603 VG-89 VVEE-CAN 13*
 4-02 2x 365d 30123 4.6 1380 3.2 967
 2-01 2x 365d 27486 4.4 1197 3.3 906

Lot 28

LORMARR LEA WARRIOR SHIMMER-RED

CAN 14392695 Born: March 24, 2022 Tag: 1515
 Sire: Mr Blondin Warrior-Red-ET
 Dam: Avant-Garde Diamond Sheen VG-85-2YR-CAN

3rd Dam

Misty Springs FBI Suzanne-ET VG-87-2YR 4*
 2-02 2x 365d 26137 4.6 1199 3.5 921

4th Dam

Willsona Freelance Sizzle-ET VG-86 10*
 2-02 2x 335d 25400 3.9 1003 3.3 837

5th Dam

Gen-I-Beq Convincer Silver VG-88-CAN 16*
 3-11 2x 330d 26338 3.7 974 3.0 778

6th thru 12th Dams

Glen Drummond Splendor VG-86-2YR-CAN 39*
 4-10 2x 314d 26510 4.2 1124 3.2 840

Glen Drummond Aero Flower VG-88-CAN 18*
 2-03 2x 326d 25622 4.0 1032 3.4 882

Glen Drummond Shower-ET EX-CAN 14*
 4-10 2x 365d 28583 4.8 1380 3.6 1016

Glen Drummond S C Jo Beth EX-2E-CAN 7*
 Life: 6 Lacs 141637 4.2 5994 3.2 3593

Next three dams VG-CAN

SUMMER Spectacular



AVANT-GARDE KASHMIR SOUL-ET VG-87-CAN
2ND DAM OF LOTS 29 & 30

Lot 29

SUM-GEN JAGGER JIVE-ET

CAN 14221802

Born: November 2, 2021 Tag: 5287

GLPI +3168 Conf +9 6/22

Peak Jagger-ET

840 3205436591 *TY *TV

PTA +93M +52F +27P 81R 4/22

PTA +2.0PL 2.86SCS -.6DPR 2.0%DCE

PTA +3.76T +2.99UDC +2.19FLC 80R 4/22

GTPI +2705G GLPI +3242 Conf +10

Avant-Garde Lautrust Saffron

CAN 13684554 VG-85-2YR-CAN VG-86-MS

GLPI +2952 Conf +7 4/22

GTPI +2293 +163M +65F +14P +2.26T 4/22

Lot 30

SUM-GEN A2P2 SALSERA

CAN 14357673 *POC

Born: March 11, 2022 Tag: 5273

GLPI +3111 Conf +9 6/22

Vogue A2P2-PP

CAN 13446574 VG-86-CAN *PP *A2A2

PTA +488M +92F +33P 82R 4/22

PTA +.0PL 2.81SCS -1.5DPR 2.7%DCE

PTA +2.79T +2.27UDC +.94FLC 81R 4/22

GTPI +2726G GLPI +3429 FC +10

Comestar Lautrust

CAN 107359260 VG-87-CAN EXTRA'17

PTA +827M +46F +36P 97R 4/22

PTA +.62T +.38UDC +.04FLC GTPI +2339G

Avant-Garde Kashmir Soul-ET

840 3147399279 VG-87-2YR-CAN

1-11 2x 365d 34718 4.4 1519 3.4 1179

- 1st Intermediate Yearling & Reserve Junior Champion, ON Spring Discovery 2019

- 1st Intermediate Yearling, Brant-Wentworth 2019

SUM-GEN GENETICS

32207 COUNTY RD 5

EAST GARAFRAXA, ON L9W 6Z2

956-343-3627

3rd Dam

Walnutlawn McCutchen Summer-ET EX-95 10*

7-02 2x 365d 37010 4.7 1735 3.5 1285

- Nom Canadian Champion Mature Cow 2020
- Nom All-American Senior 3-Year-Old Cow 2016
- Nom All-Canadian Senior 3-Year-Old Cow 2016

4th Dam

Misty Springs Lavanguard Sue VG-89-CAN 13*

4-02 2x 365d 30123 4.6 1380 3.2 967

5th thru 11th Dams

Misty Springs FBI Suzanne-ET VG-87-2YR 4*

2-02 2x 365d 26137 4.6 1199 3.5 921

Willsona Freelance Sizzle-ET VG-86 10*

2-02 2x 335d 25400 3.9 1003 3.3 837

Gen-I-Beq Convincer Silver VG-88-CAN 16*

3-11 2x 330d 26338 3.7 974 3.0 778

Glen Drummond Splendor VG-86-2YR-CAN 39*

4-10 2x 314d 26510 4.2 1124 3.2 840

Glen Drummond Aero Flower VG-88-CAN 18*

2-03 2x 326d 25622 4.0 1032 3.4 882

Glen Drummond Shower-ET EX-CAN 14*

4-10 2x 365d 28583 4.8 1380 3.6 1016

Glen Drummond S C Jo Beth EX-2E-CAN 7*

Life: 6 Lacs 141637 4.2 5994 3.2 3593

Next three dams VG-CAN

SUMMER Spectacular



WOODMANSEES ASHOCK HESTER-ET EX-94 2E
DAM OF LOT 31



HAZELS GLDWN HATTY-ET EX-96 3E
2ND DAM OF LOT 31

Reserve All-American Lifetime Production Cow 2019

Lot 31

DYMENTHOLM GENETICS
468 FALLSVIEW RD
DUNDAS, ON L9H 5E2
905-308-1008 DAVID

WOODMANSEES SF HULA-ET

840 3220311995
Born: March 14, 2022

Avant-Garde-I KD Summerfest-ET

CAN 13114881 *TY *TV A2A2
PTA +629M +22F +25P 82R 4/22
PTA +2.0PL 2.99SCS -2.0DPR 2.8%DCE
PTA +3.00T +2.29UDC +1.94FLC 81R 4/22
GTPI +2412G GLPI +2906 Conf +10

Woodmansees Ashock Hester-ET

840 3012559997 Excellent-94 EEEEE 2E
5-10 2x 305d 25540 4.4 1117 3.1 798
3-06 2x 338d 23610 4.5 1060 3.2 745
4-06 2x 305d 22680 4.6 1034 3.0 691
2-06 2x 314d 18000 4.5 805 3.4 606
Life: 1553d 110790 4.6 5057 3.4 3750
• Member 1st Dam & Daughter NE Fall Nat'l 2019

Woodcrest King Doc

840 3132417775 Excellent-90 GM 12/21 *TY *TV
PTA +1611M +71F +56P 99R 4/22
PTA +3.46T +2.27UDC +2.10FLC GTPI +2824G

Walnutlawn McCutchen Summer-ET

CAN 11120480 Excellent-95-2E 10*
7-02 2x 365d 37010 4.7 1735 3.5 1285
• Nom Canadian Champion Mature Cow 2020

Mr Ailees Sht Aftershock-ET

65249839 Excellent-92 ST'12 *TV *TY
PTA -468M -23F -32P 99R 4/22
PTA +1.50T +1.16UDC +.54FLC GTPI +1665G

Hazels Gldwn Hatty-ET

66810976 Excellent-96 EEEEE 3E
5-07 2x 305d 34920 5.1 1775 3.2 1100
Life: 3231d 296970 5.1 15191 3.4 10207
• Res All-American Lifetime Production Cow 2019
• Champ Bred & Owned, International Show 2019
• Grand Champion, Northeast Fall National 2019
• Grand Champion, Northeast Fall National 2017

3rd Dam

Quality-Ridge Stormi Hazel EX-96 2E 3*

3-04 2x 365d 36491 3.6 1353 3.3 1204
Life: 2061d 184130 4.3 7858 3.3 6044

- Reserve All-American 125,000 Lb Cow 2011
- HHM All-American 125,000 Lb Cow 2010
- HHM All-American Aged Cow 2009
- Unanimous All-American 5-Year-Old 2008
- All-Canadian 5-Year-Old 2008
- HHM All-American 4-Year-Old 2007
- All-American Junior 3-Year-Old 2006
- HM All-American Junior 2-Year-Old 2005

4th Dam

Quality-Ridge SS Heidi EX-90 EEEVV 2E

5-06 2x 305d 24290 3.7 908 3.2 780
Life: 2484d 156500 3.8 6021 3.3 5171

5th Dam

Quality-Ridge Astre Hazel VG-88 VEEEV

4-08 2x 305d 26210 3.1 818 3.2 848

SUMMER Spectacular



FRADON ILLUSTRATOR ANEX
SELLS AS LOT 32



MICHERET AMAZONE WINDBROOK EX-93-3E-CAN
3RD DAM OF LOT 32

Nominated All-Canadian Senior 2-Year-Old 2014

Lot 32

FRADON HOLSTEINS LTD & CALMAC HOLSTEINS
635339 14TH LINE
WOODSTOCK ON N4S 7W2
519-277-3225

FRADON ILLUSTRATOR ANEX

CAN 14267390
Born: March 1, 2022 HMID: 213

Vogue Illustrator-P

CAN 40001172 EX-90-CAN *POC *A2A2 *RDC
PTA +1140M +64F +26P 82R 4/22
PTA -.1PL 2.97SCS -.24DPR 2.4%DCE
PTA +3.06T +2.27UDC +.95FLC 80R 4/22
GTPI +2539G GLPI +3114 Conf +11

Fradon Lautrust Alexandria

CAN 13666928
• Will be scored in July - looks like VG!

Cherry-Lily Zip Luster-P-ET

840 3138843085 *PC *TY *TV *A2A2
PTA +1374M +76F +43P 99R 4/22
PTA +2.83T +2.35UDC +1.84FLC GTPI +2869G

Vogue Loyola Mudslide-P

CAN 12746407 VG-88-CAN *POC *RDC *A2A2
3-03 2x 365d 31712 3.9 1462 3.3 1224
2-01 2x 328d 24403 4.0 977 3.4 825

Comestar Lautrust

CAN 107359260 VG-87-CAN EXTRA'17
PTA +827M +46F +36P 97R 4/22
PTA +.62T +.38UDC +.04FLC GTPI +2339G

Micheret Nesly Beemer

CAN 109426786 VG-88-3YR-CAN
3-05 2x 365d 34980 4.1 1431 3.2 1113
4-07 2x 357d 32844 3.8 1259 3.1 1030
5-10 2x 315d 26517 4.0 1047 3.1 809
Life: 4 Lacs 119066 4.0 4777 3.2 3763

3rd Dam

Micheret Amazone Windbrook EX-93-3E-CAN 3*

6-04 2x 365d 33867 4.2 1429 3.3 1120
Life: 5 Lacs 170488 4.2 7114 3.3 5646

• Nom All-Canadian Senior 2-Year-Old 2014

4th Dam

Micheret Alexandra Sid EX-94 EEEVE 2E 8*

4-06 2x 305d 33510 4.5 1496 3.2 1088
Life: 1152d 103419 3.9 4006 3.3 3434

• All-American Senior 2-Year-Old 2010

• All-Canadian Senior 2-Year-Old 2010

5th thru 10th Dams

Micheret Alexia Lyster EX-90-3E 2*

6-04 2x 365d 39204 3.4 1318 3.2 1241
Life: 7 Lacs 312081 3.5 11060 3.2 10141

Micheret Arlene James VG-85-CAN

3-05 2x 365d 32225 2.8 902 3.4 1082

Micheret Astral Supersire VG-88-CAN

4-07 2x 365d 30446 3.3 999 3.1 957

Life: 6 Lacs 175230 3.4 5902 3.2 5560

Micheret Lastar-ET VG-88 7*

4-04 2x 348d 29198 3.5 1021 3.2 928

Life: 7 Lacs 195034 3.5 6766 3.2 6246

Chacock Louis Christopher VG-86-CAN 14*

5-01 2x 365d 29786 3.6 1071 3.0 902

• Junior Champion, Ayer's Cliff 1982

Chacock Elevation Louise VG-85-CAN 3*

4-08 2x 365d 29506 3.1 917

Life: 9 Lacs 210103 3.2 6823

SUMMER Spectacular



MS APPLES APPLAUSE-ET EX-94-2E-CAN
DAM OF LOT 33



KHW REGIMENT APPLE-RED-ET EX-96-4E
2ND DAM OF LOT 33
All-American R&W 125,000 Lb Cow 2013

Lot 33

SUNSPARK FARMS INC
1161 SILVER LAKE RD. RR 1
SOUTH BRUCE PENINSULA, ON N0H 2T0
519-375-1405

SUNSPARK LEGEND APPLEBRADY

CAN 14200275
Born: March 2, 2022 HMID: 882

Maternal sisters to Legend Applewine

Sunspark Doorman Appleseed EX-92-2E-CAN
4-11 2x 365d 47877 5.2 2471 3.4 1631

Sunspark Reginald Applesauce EX-92-CAN
4-06 2x 365d 33272 4.4 1448 3.4 1144

Blondin Legend

CAN 111239276 *TY *TL
PTA -4M -8F -4P 82R 4/22
PTA -1.0PL 2.84SCS -2.2DPR 2.4%DCE
PTA +3.09T +3.06UDC +1.17FLC 80R 4/22
GTPI +2071G GLPI +2932 Conf +14 MS +12

Ms Apples Applause-ET

139193217 EX-94-2E-CAN 5*
5-08 2x 365d 34579 3.6 1230 3.1 1076
4-03 2x 365d 30044 4.4 1336 3.3 990
8-03 2x 365d 32577 39 1268 3.0 983
Life: 4 Lacs 132501 4.0 5251 3.2 4270

Walnutlawn Sidekick

CAN 12508113 VG-85-CAN *TY *TV A2/A2
PTA -1030M +13F -9P 96R 12/21
PTA +2.92T +2.48UDC +.96FLC GTPI +2227G

Mosnang Jacoby Legendairy

CAN 12572593 VG-89-4YR-CAN
4-00 2x 365d 44105 3.7 1636 3.1 1347
2-01 2x 365d 24070 4.4 1063 3.3 798

Comestar Stormatic-ET

CAN 6947936 EX-CAN EXTRA'02 *CD *A2A2
PTA -327M -40F -25P 99R 4/22
PTA -.05T -.72UDC +1.46FLC GTPI +1510

KHW Regiment Apple-Red-ET

135511521 Excellent-96 EEEEE 4E DOM 37*
9-01 2x 365d 36750 4.3 1582 3.3 1211
4-01 2x 365d 35750 4.7 1682 3.7 1314
7-00 2x 365d 33280 5.0 1527 3.6 1191
Life: 2898d 240640 4.7 11394 3.7 9013
• *All-American R&W 125,000 Lb Cow 2013*
• *All-American R&W Aged Cow 2011*
• *Unanimous All-American Jr 2-Year-Old 2006*

3rd Dam

Kamps-Hollow Altitude-ET EX-95 2E DOM 2*
7-00 2x 365d 39690 4.7 1849 3.5 1385
Life: 1844d 144460 4.4 6295 3.7 5288

5th Dam

Clover-Mist Alisha-ET EX-93 3E DOM
8-07 2x 365d 36920 4.2 1553 3.4 1258
Life: 2999d 226470 4.7 10659 3.6 8149

6th Dam

Clover-Mist Augy Star-ET EX-94 4E DOM
7-10 2x 365d 43140 5.0 2136 3.3 1421
Life: 2486d 206250 4.7 9793 3.5 7187

7th Dam

D-R-A August EX-96 4E DOM
8-05 3x 365d 27460 4.3 1187 3.2 871
Life: 3443d 190200 4.4 8281 3.5 4818

• *Nominated All-American Aged Cow 1986*

8th Dam

D-R-A Ideal Precious Leader EX-90 2E

Life: 2456d 133250 4.0 5308

9th Dam

D-R-A Princess Lad Leader EX-90 3E

9-05 2x 305d 19160 4.2 809

SUMMER Spectacular



MORNINGMIST SIDEKICK ABBY
SELLS AS LOT 34



IHG TANGO ARRISON-ET EX-91-4E-CAN
DAM OF LOT 34

Lot 34

MORNINGMIST HOLSTEINS
616041 LINE 13 RR 6
WOODSTOCK, ON N4S 7W1
519-462-2777

MORNINGMIST SIDEKICK ABBY

CAN 13932497
Born: December 24, 2021 HMID: 467

Maternal sister to Sidekick Abby

Morningmist Doorman Applecrisp EX-90-CAN
2-10 2x 311d 25798 4.0 1025 3.6 919

Walnutlawn Sidekick

CAN 12508113 VG-85-CAN *TY*TV A2/A2
PTA -1083M +12F -9P 97R 4/22
PTA -.3PL 2.78SCS -.1DPR 2.1%DCE
PTA +2.85T +2.44UDC +.81FLC 96R 4/22
GTPI +2201G GLPI +2090 Conf +16 MS +13

IHG Tango Arrison-ET

74010152 EX-91-4E-CAN 1*
5-05 2x 294d 28686 4.1 1188 3.4 963
4-05 2x 307d 27965 4.0 1122 3.4 944
6-06 2x 240d 21967 4.0 886 3.3 734
2-04 2x 313d 21490 4.6 981 3.4 723
7-06 2x 153d 15194 4.3 659 3.2 485 RIP

Willsbro Abbott

GBR 388380500583 *TY*TV A2/A2
PTA -256M +43F +12P 98R 4/22
PTA +1.79T +1.84UDC +.50FLC GTPI +2437G

Walnutlawn McCutchen Summer-ET

CAN 11120480 Excellent-95 EEEEE 9*
7-02 2x 365d 37010 4.7 1735 3.5 1285
• Nom All-Canadian Mature Cow 2020

Mr Welcome Hill Tango-ET

70750485 *A2A2 *TY*TV
PTA +1188M +32F +28P 99R 4/22
PTA +.73T +.39UDC -.08FLC GTPI +2250

Ms Apples Uno Adele-ET

72227619 Very Good-88 VVVVE @ 2-07 4*
2-03 3x 365d 30320 4.7 1430 3.7 1120

3rd Dam

KHW Regiment Apple-Red-ET EX-96 4E 37*

9-01 2x 365d 36750 4.3 1582 3.3 1211
Life: 2898d 240640 4.7 11394 3.7 9013

- All-American R&W 125,000 Lb Cow 2013
- All-American R&W Aged Cow 2011
- Unanimous All-American Jr 2-Year-Old 2006

4th Dam

Kamps-Hollow Altitude-ET EX-95 2E DOM 2*

7-00 2x 365d 39690 4.7 1849 3.5 1385
Life: 1844d 144460 4.4 6295 3.7 5288

5th Dam

Clover-Mist Alisha-ET EX-93 3E DOM

8-07 2x 365d 36920 4.2 1553 3.4 1258
Life: 2999d 226470 4.7 10659 3.6 8149

6th Dam

Clover-Mist Augy Star-ET EX-94 4E DOM

7-10 2x 365d 43140 5.0 2136 3.3 1421
Life: 2486d 206250 4.7 9793 3.5 7187

7th Dam

D-R-A August EX-96 4E DOM

8-05 3x 365d 27460 4.3 1187 3.2 871
Life: 3443d 190200 4.4 8281 3.5 4818

- Nominated All-American Aged Cow 1986

SUMMER Spectacular



VALIANT CALMAC RANGR REECE RED
SELLS AS LOT 35



TRENTWAY-JS RAINDROP-RED EX-90
2ND DAM OF LOT 35

Lot 35

VALIANT DAIRY GENETICS & CALMAC HOLSTEINS
636389 14TH LINE
WOODSTOCK, ON N4S 7W2
519-532-1776

3star OH Ranger Red-ET

NLD 688600952 *TY *TV
PTA +778M +71F +39P 79R 4/22
PTA +6.9PL 2.64SCS +.1DPR 2.3%DCE
PTA +1.71T +1.50UDC +1.18FLC 77R 4/22
GTPI +2870G GLPI +3885 Conf +9

SA-Dawn Shimmr Reece-Red-ET

840 3210589743
GTPI +2688 +473M +59F +30P 80R 4/22
PTA +4.7PL 2.71SCS +.7DPR 2.0%DCE
PTA +1.42T +1.21UDC +1.28FLC 78R 4/22
GLPI +3193 Conf +3 4/22

• Calving in July - looks fabulous!

VALIANT CALMAC RANGR REECE RED

CAN 14278728
Born: March 10, 2022 HMID: 2229
GLPI +3594 Pro\$ +3028 4/22

Hoogerhorst DG OH Rubels Red

NLD 679520401 *TY *TV
PTA +840M +65F +42P 82R 4/22
PTA +1.91T +1.64UDC +.93FLC GTPI +2688G

Lakeside Ups Red Range

NLD 761387020 VG-86-3YR-NLD

Schreur Shimmer-ET

NLD 715952043 *RC
PTA +1769M +48F +45P 84R 4/22
PTA +1.84T +1.71UDC +1.47FLC GTPI +2739

Trentway-JS Raindrop-Red

840 3142352029 Excellent-90 VEEEE @ 5-00
3-01 2x 281d 26440 4.7 1230 3.5 915

Maternal brother to Raindrop-Red

Trentway-JS Ronald-ET *RC @ Select Sires

3rd Dam

Y-Whisper Silver Royalty-ET EX-94 EEEEE 2E *RC
5-03 2x 305d 28590 4.6 1308 3.6 1030

4th Dam

Morningview Uno Regina-ET EX-91 EEEVE 2E *RC
5-08 2x 365d 40690 4.2 1725 3.5 1408
Life: 1756d 163670 4.2 6797 3.6 5872

5th Dam

Morningview Super Roxy EX-90 EEVVE GMD DOM
4-08 2x 365d 44550 3.5 1537 3.3 1453
Life: 1459d 138520 3.4 4761 3.3 4530

6th thru 10th Dams

Morningview Pronto C-Rae-ET EX-90 2E *RC

4-07 2x 360d 37180 4.1 1529 3.2 1185
Life: 1674d 141160 4.1 5840 3.3 4702

Early-Autumn Golden Rae-ET EX-93 2E

4-01 2x 365d 42789 4.7 2026 3.3 1413
Life: 3 Lacs 132510 4.8 6332 3.4 4566

Scientific Beauty Rae-ET EX-90 VEEVE *RC

4-03 2x 365d 33710 4.7 1595 3.5 1179
Scientific Jubilant Rae-ET EX-90 DOM *RC

5-11 2x 365d 38880 4.1 1608 3.6 1403
Life: 1394d 117590 4.0 4707 3.6 4242

C Hanoverhill Tony Rae EX-96 3E GMD DOM 5*

6-11 2x 365d 40220 4.1 1661 3.3 1331
Life: 2247d 166396 4.1 6904 3.4 5612

• Gr Champion Western National 1993

Next four dams EX including EX-97 Roxy!

SUMMER Spectacular



VENTURE SNOW MUSE P VG-86-2YR-CAN
4TH DAM OF LOT 36

Lot 36

BRIAN ARMSTRONG
549 CTY. RD. 21 RR 3
MILLBROOK, ON L0A 1G0
514-232-3909

Mr Blondin Warrior-Red-ET

840 3139655530 99%RHA *TY *TV
PTA -554M -12F -10P 93R 4/22
PTA -2.3PL 2.90SCS -2.5DPR 3.2%DCE
PTA +3.59T +2.29UDC +1.68FLC 88R 4/22
GTPI +1947G GLPI +2484 Conf +9

Potluck Swingman Missy Red

CAN 13590198 GP-84-2YR-CAN *POC
2-00 2x 90d 7694 3.7 284 3.3 254 RIP

POTLUCK WARRIOR MYKHIEV P RED

CAN 14349189 *POR
Born: March 5, 2022 HMID: 623

Maternal sisters to Miami Red

Maplevue Raptown Mystical EX-90-CAN

5-04 2x 355d 31274 4.8 1493 3.6 1109

Rockhill Federal Montana VG-87-2YR-CAN

3-10 2x 330d 23843 4.8 1151 3.7 873

Dymenthalm Mr App Avalanche-TW

CAN 11957107 *RC *CV *TL *TY *TD
PTA -215M -5F -7P 99R 4/22
PTA +3.78T +2.81UDC +2.23FLC GTPI +1994G

Triplecrown-JW Door Wisp-ET

840 3128860372 VG-85-CAN
3-03 2x 365d 35587 4.0 1424 3.5 1246
2-01 2x 310d 17068 4.0 688 3.5 589

Westcoast Swingman-Red

CAN 12638346 VG-86-CAN *TY *TV
PTA +604M +39F +16P 90R 4/22
PTA +1.32T +1.38UDC +.69FLC GTPI +2551G

Rockhill Loyola P Miami Red

CAN 13096438 VG-85-2YR-CAN VG-86-MS
1-11 2x 365d 28669 3.7 1069 3.4 968

3rd Dam

Snowbiz Ladd P Mystic Red VG-88-CAN 1*

5-02 2x 365d 28036 4.4 1230 3.5 992

Life: 5 Lacs 126094 4.4 5518 3.6 4517

4th Dam

Venture Snow Muse P VG-86-2YR-CAN 5* *RC

4-06 2x 355d 35168 4.5 1581 3.4 1182

5th Dam

West Port Arron Doon Mit P-Red VG-85-CAN 3*

2-11 2x 365d 34220 4.9 1689 3.3 1120

6th Dam

West Port Arron Doon May P-Red VG-88-CAN 2*

5-09 2x 365d 39766 4.0 1591 3.3 1305

Life: 3 Lacs 118533 4.0 4050 3.4 4050

7th Dam

Hickorymea Judge Maren P VG-85-CAN *RC

5-11 2x 365d 30181 3.9 1168 3.1 922

8th Dam

Hickorymea Leader Mel P-Red VG-86

5-01 2x 356d 25461 3.6 908 2.8 725

SUMMER Spectacular

Lot 37

WAYNE & KAREN MARTIN
331555 SOUTHGATE SDR 33
MOUNT FOREST, ON N0G 2L0
519-323-3663

Tappenvale Moment-ET

CAN 13087364 *A2A2
PTA -544M -2F +2P 82R 4/22
PTA -2.3PL 2.89SCS -1.9DPR 2.4%DCE
PTA +3.44T +2.27UDC +.65FLC 80R 4/22
GTPI +2044G GLPI +2703 Conf +14 MS +10

Marfloacres Dempsey Katia

CAN 13012115 GP-83-2YR-CAN
2-00 2x 365d 26471 3.9 1030 3.4 908
3-04 2x 66d 7015 3.5 243 3.1 216 RIP

MARFLOACRES MOMENT KIT KAT

CAN 14349139
Born: March 12, 2022 HMID: 922

Walnutlawn Sidekick

CAN 12508113 VG-85-CAN *TY *TV A2/A2
PTA -1030M +13F -9P 96R 12/21
PTA +2.92T +2.48UDC +.96FLC GTPI +2227G

Tappenvale Doorman Missy

CAN 12571953 VG-87-CAN
3-06 2x 326d 30022 4.6 1387 3.7 1116
2-02 2x 365d 25986 4.0 1030 3.8 996

Lirr Drew Dempsey

61083609 Excellent-93 EXTRA'11 *TV *TL *TY *TD
PTA -771M -5F -5P 99R 4/22
PTA +1.65T +1.07UDC +1.05FLC GTPI +1908G

Marfloacres Windham Katie

CAN 11391844 EX-93-4E-CAN
3-03 2x 365d 30953 4.0 1235 3.5 1069
4-08 2x 324d 29786 4.3 1281 3.5 1027
5-08 2x 349d 27070 4.5 1204 3.7 996
Life: 6 Lacs 164401 4.2 6918 3.5 5706

3rd Dam

Marfloacres London Karey VG-86-CAN 2*

3-04 2x 305d 20913 4.0 833 3.2 679

4th Dam

Marfloacres Gwyn Kathleen VG-86-CAN

3-03 2x 308d 24636 4.0 979 3.2 787

5th Dam

Marfloacres B C Katelyn GP-80-CAN

3-05 2x 320d 20075 4.3 864 3.4 675

6th Dam

Marfloacres Rudolph Kacey VG-87-CAN

4-00 2x 283d 23406 4.2 992 3.1 725

Life: 6 Lacs 128420 4.3 5523 3.2 4076

7th Dam

Woodbroek AJ Karey VG-86-CAN 2*

5-03 2x 365d 23230 4.4 1012 3.2 743

Life: 9 Lacs 186450 4.0 7542 3.3 6080

8th Dam

Sundew Royalty Karen VG-85-CAN

5-04 2x 331d 22183 3.5 787 3.3 723

9th Dam

Blythwold Lea VG-85-CAN

Life: 11 Lacs 140488 3.9 5489

SUMMER Spectacular



**CLARKES ILLUSTRATOR WYLD CAT
SELLS AS LOT 38**



Lot 38

HOWE HOLSTEINS, KEATON PHOENIX AND
CORRCROFT HOLSTEINS
7086 SPRINGFIELD ROAD RR 6
ALYMER ON N5H 2R5
519-765-5620 BRENT HOWE

CLARKES ILLUSTRATOR WYLD CAT

CAN 13968740
Born: December 9, 2021 HMID: 716
GLPI +3013 Conf +8 4/22

Vogue Illustrator-P

CAN 40001172 EX-90-CAN *POC *A2A2 *RDC
PTA +1140M +64F +26P 82R 4/22
PTA -.1PL 2.97SCS -2.4DPR 2.4%DCE
PTA +3.06T +2.27UDC +.95FLC 80R 4/22
GTPI +2539G GLPI +3114 Conf +11

Clarkes Spike Witty

CAN 13289286 VG-86-3YR-CAN VG-87-MS
1-11 2x 316d 24054 4.3 1041 3.4 820
3-00 2x 168d 22366 3.6 813 3.1 697 RIP

Cherry-Lily Zip Luster-P-ET

840 3138843085 *PC *TY *TV *A2A2
PTA +1374M +76F +43P 99R 4/22
PTA +2.83T +2.35UDC +1.84FLC GTPI +2869G

Vogue Loyola Mudslide-P

CAN 12746407 VG-88-CAN *POC *RDC *A2A2
3-03 2x 365d 31712 3.9 1462 3.3 1224
2-01 2x 328d 24403 4.0 977 3.4 825

S-S-I Silver Spike-ET

840 3131003289 *A2A2 *TY *TV
PTA +1374M +54F +39P 94R 4/22
PTA +2.24T +2.04UDC +1.00FLC GTPI +2601

Clarkes Kingpin Wymiscott

CAN 12164026 EX-90-2E-CAN
4-05 2x 365d 44015 4.4 1922 3.1 1351
3-01 2x 365d 41879 3.8 1592 3.2 1334
5-08 2x 323d 28082 4.4 1248 3.2 897
Life: 4 Lacs 147904 4.1 6043 3.2 4707

3rd Dam

Clarkes Lheros Wymisy EX-90-4E-CAN 5*
8-03 2x 307d 31804 4.0 1263 2.9 924
Life: 7 Lacs 223895 3.4 7641 2.9 6552

4th Dam

Gleann R M Wynot VG-88-4YR-CAN 6*
6-09 2x 365d 29127 3.8 1105 3.2 919
Life: 3 Lacs 102007 3.8 3858 3.1 3172

5th Dam

Gleann Storm Warning VG-85-CAN VG-87-MS
4-02 2x 365d 28065 4.2 1190 3.3 939

6th Dam

Terrdale Select Secret Russ EX-CAN 9*
6-00 2x 305d 28598 3.9 1111 3.3 946
• Grand Champion, Eastern NS Expo 1996
• 1st Jr 2-Year-Old, Maritime Winter Fair 1992

7th Dam

Terrdale Sunshine VG-85-CAN
Life: 8 Lacs 139364 3.4 4691 3.0 4149

SUMMER Spectacular



MAPLE WOOD DENVER TAYLORMADE
SELLS AS LOT 40



ERNEST-ANTHONY JAZ TEMPO-ET EX-94 2E
2ND DAM OF LOTS 39 & 40

Lot 39

MAPLE WOOD DENVER TOP FLITE

CAN 14357663

Born: December 10, 2021 HMID: 5263

Brenland Denver

CAN 12074893 *TY *TV

PTA +301M +23F +4P 98R 4/22

PTA -.4PL 2.83SCS -.27DPR 3.3%DCE

PTA +2.82T +1.71UDC +.60FLC 98R 4/22

GTPI +2125G GLPI +2610 Conf +4

Oakfield Byway Taxi-ET

840 3134444793 VG-85-2YR-CAN

2-00 2x 172d 12026 3.9 463 3.5 425

• Nominated All-American Winter Calf 2017

Lot 40

MAPLE WOOD DENVER TAYLORMADE

CAN 14357661

Born: December 3, 2021 HMID: 5261

• 5th Winter Calf, Northeast Spring National 2022

Stantons High Octane-ET

CAN 11696704 EX-93-CAN ST'17 *TY *TV

PTA +1071M +9F +14P 99R 4/22

PTA +2.43T +2.18UDC +.57FLC GTPI +2132G

Brenland Doorman Desirable-ET

CAN 9913324 EX-90-CAN 3*

5-06 2x 365d 35644 5.2 1856 3.2 1149

2-01 2x 365d 28281 4.6 1307 3.3 926

Oh-River-Syc Byway-ET

71310557 VG-85-CAN ST'17

PTA +405M -30F -5P 99R 4/22

PTA +2.31T +2.20UDC +.03FLC GTPI +1862

Ernest-Anthony Jaz Tempo-ET

69369366 Excellent-94 EEEEE 2E

5-07 3x 365d 28730 4.2 1199 3.3 959

4-05 3x 360d 23810 4.3 1019 3.2 752

2-05 2x 305d 23151 4.7 1091 3.2 745

Life: 4 Lacs 106780 4.3 4641 3.3 3514

MAPLE WOOD FARMS
1440 JERSEYVILLE RD. RR 1
JERSEYVILLE, ON LOR TRO
289-439-4849 LEN

3rd Dam

Ernest-Anthony Tara-ET EX-92 EEEEE 3E

5-05 2x 365d 33230 4.2 1393 3.2 1069

Life: 6 Lacs 184241 4.4 8060 3.2 5974

4th Dam

Ernest-Anthony Tyra-ET EX-94 EEEEE GMD

5-08 2x 365d 42179 4.5 1931 3.3 1432

Life: 1281d 119220 4.4 5258 3.6 4310

• Res All-Canadian Senior 3-Year-Old 2002

5th Dam

C Alanvale Inspiration Tina EX-95 2E GMD DOM

6-00 2x 365d 36010 5.1 1829 3.3 1184

Life: 1503d 136010 4.5 6122 3.3 4555

• Res All-American Aged Cow 1995-1996

• Res Grand Champ, International Show 1995

• All-Canadian Junior 3-Year-Old 1993

• HM All-American Junior 2-Year-Old 1991

6th Dam

Alanvale Puget Anetia VG-85-CAN

12-0 2x 365d 23812 4.1 970 3.5 827

Life: 11 Lact 203901 4.2 8503 3.5 5600

SUMMER Spectacular

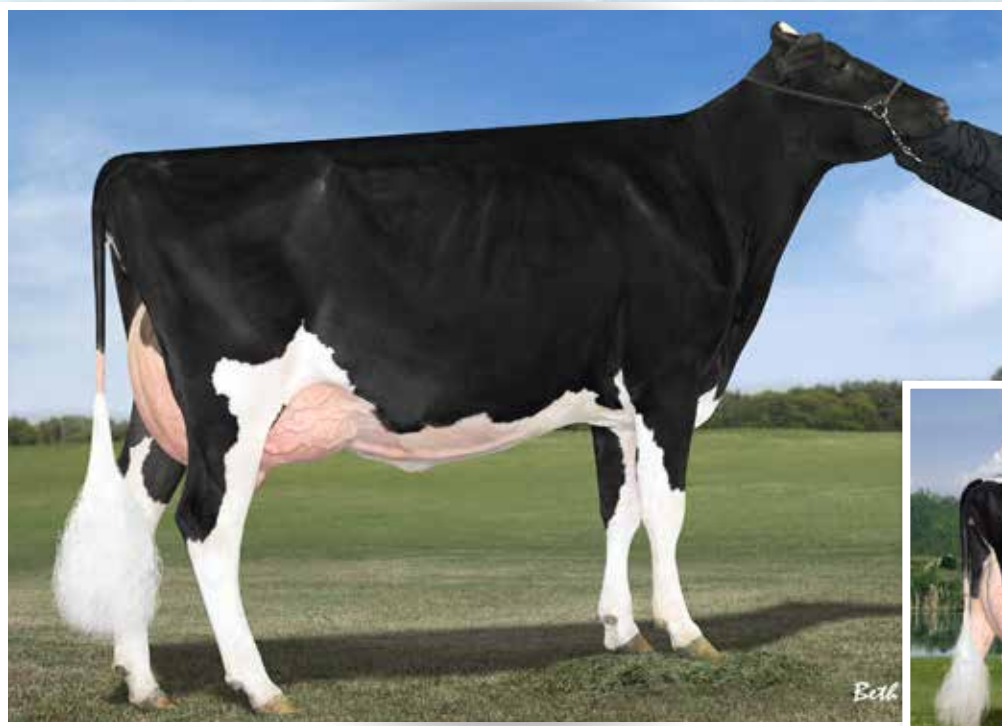

ERNEST-ANTHONY JAZ TEMPO-ET EX-94 2E
2ND DAM OF LOT 41



ERNEST-ANTHONY TARA-ET EX-92 3E
3RD DAM OF LOT 41

Lot 41

MAPEL WOOD FARMS
1440 JERSEYVILLE RD. RR 1
JERSEYVILL, ON LOR 1R0
289-439-4849 LEN

MAPEL WOOD DENVER TOURS EDGE

CAN 14357662
Born: December 7, 2021 HMID: 5262

Brenland Denver

CAN 12074893 *TY *TV
PTA +301M +23F +4P 98R 4/22
PTA -.4PL 2.83SCS -.27DPR 3.3%DCE
PTA +2.82T +1.71UDC +.60FLC 98R 4/22
GTPI +2125G GLPI +2610 Conf +4

Oakfield Byway Taxi-ET

840 3134444793 VG-85-2YR-CAN
2-00 2x 172d 12026 3.9 463 3.5 425
• Nominated All-American Winter Calf 2017

Stantons High Octane-ET

CAN 11696704 EX-93-CAN ST'17 *TY *TV
PTA +1071M +9F +14P 99R 4/22
PTA +2.43T +2.18UDC +.57FLC GTPI +2132G

Brenland Doorman Desirable-ET

CAN 9913324 EX-90-CAN 3*
5-06 2x 365d 35644 5.2 1856 3.2 1149
2-01 2x 365d 28281 4.6 1307 3.3 926

Oh-River-Syc Byway-ET

71310557 VG-85-CAN ST'17
PTA +405M -30F -5P 99R 4/22
PTA +2.31T +2.20UDC +.03FLC GTPI +1862

Ernest-Anthony Jaz Tempo-ET

69369366 Excellent-94 EEEEE 2E
5-07 3x 365d 28730 4.2 1199 3.3 959
4-05 3x 360d 23810 4.3 1019 3.2 752
2-05 2x 305d 23151 4.7 1091 3.2 745
Life: 4 Lacs 106780 4.3 4641 3.3 3514

3rd Dam

Ernest-Anthony Tara-ET EX-92 EEEEE 3E
5-05 2x 365d 33230 4.2 1393 3.2 1069
Life: 6 Lacs 184241 4.4 8060 3.2 5974

4th Dam

Ernest-Anthony Tyra-ET EX-94 EEEEE GMD
5-08 2x 365d 42179 4.5 1931 3.3 1432
Life: 1281d 119220 4.4 5258 3.6 4310

• Res All-Canadian Senior 3-Year-Old 2002
5th Dam

C Alanvale Inspiration Tina EX-95 2E GMD DOM

6-00 2x 365d 36010 5.1 1829 3.3 1184
Life: 1503d 136010 4.5 6122 3.3 4555

• Res All-American Aged Cow 1995-1996
• Res Grand Champ, International Show 1995
• All-Canadian Junior 3-Year-Old 1993
• HM All-American Junior 2-Year-Old 1991

6th Dam

Alanvale Puget Anetia VG-85-CAN

12-0 2x 365d 23812 4.1 970 3.5 827
Life: 11 Lact 203901 4.2 8503 3.5 5600

SUMMER Spectacular



KNONAUDALE MUDPIE-ET EX-94 2E
MATERNAL SISTER TO DAM OF LOT 42
Reserve All-American Junior 3-Year-Old 2015



KNONAUDALE JASMINE EX-96-4E-CAN
2ND DAM OF LOT 42
Reserve All-Canadian Longtime Production Cow 2017

Lot 42

PARALLEL GENETICS
 032207 COUNTY ROAD 5
 EAST GARAFRAXA, ON L9W 6Z2
 519-278-5773 JOE

BRISMER ALTITUDE JOJO

CAN 120791871
 Born: December 15, 2021 HMID: 1871

Maternal sister to Awesome Joplin

- Knonaudale Mudpie-ET EX-94 EEEVE 2E**
 4-08 2x 305d 30120 4.6 1377 3.5 1046
- Nominated All-American Aged Cow 2018
 - Reserve All-American Junior 3-Year-Old 2015
 - HM All-Canadian Junior 3-Year-Old 2015
 - Intermediate Champion, ON Summer Show 2015

Farnear Altitude-Red-ET

840 3128013348 *TY *TV
 PTA +244M +16F +20P 96R 4/22
 PTA -2.0PL 2.96SCS -2.1DPR 3.2%DCE
 PTA +3.07T +2.66UDC +1.76FLC 95R 4/22
 GTPI +2257G GLPI +2718 Conf +10

Kingsway Awesome Joplin

CAN 13279783 GP-84-2YR-CAN *RDC
 2-01 3x 162d 10260 4.4 450 3.6 364 RIP

Mr LR EDG Arvis 18196-ET

840 3125201960 *RC *TY *TV
 PTA -496M +9F +3P 97R 4/22
 PTA +1.97T +2.19UDC +1.40FLC GTPI +2177G

Farnear TBR Aria Adler-ET

72437575 Excellent-96 2E
 5-11 2x 365d 38770 4.1 1608 3.4 1335
 • All-American Lifetime Production Cow 2021

Luck-E Awesome-Red

72186769 *CV *TV *TY *TL *TD
 PTA -1730M -57F -54P 99R 4/22
 PTA +2.01T +2.76UDC +.67FLC GTPI +1397G

Knonaudale Jasmine

CAN 8994601 EX-96-4E-CAN 11*
 8-02 2x 365d 33603 4.9 1645 3.4 1144
 6-07 2x 365d 30926 5.0 1559 3.6 1122
 5-04 2x 322d 27610 4.3 1175 3.6 985
 Life: 6 Lacs 170596 4.5 7756 3.5 6056
 • Reserve All-Canadian Longtime Prod Cow 2017

3rd Dam

Knonaudale Elsy EX-92 2E 7*

3-09 2x 365d 34350 3.3 1118 3.2 1111

4th Dam

Knonaudale Anna VG-88-CAN 4*

7-00 2x 365d 30864 4.3 1329 3.4 1054

Life: 5 Lacs 160063 4.3 6892 3.6 5743

5th Dam

Knonaudale Toodie GP-83-2YR-CAN 4*

3-09 2x 339d 29310 3.8 1105 3.4 994

Life: 8 Lacs 194510 3.7 7216 3.3 6490

6th Dam

Knonaudale Perpetua VG-87-CAN 6*

6-02 2x 365d 32079 3.9 1243 3.3 1045

Life: 5 Lacs 136498 3.8 5243 3.8 4632

7th Dam

Knonaudale Liz VG-88-CAN 5*

7-10 2x 309d 25483 4.1 1036 3.1 780

Life: 6 Lacs 126923 4.3 5463 3.5 4396

SUMMER Spectacular



**HOWES LUXOR PARTY PARADISE
SELLS AS LOT 43**



**R-E-W LIFE OF THE PARTY-ET VG-85-2YR-CAN
DAM OF LOTS 43 & 44**

Lot 43

HOWE HOLSTEINS, SELECT FARM & EXPORT,
GERARDO & JOSE GONZALES AND HEAVENLY GENETICS
7086 SPRINGFIELD ROAD RR 6
ALYMER ON N5H 2R5
519-765-5620 BRENT HOWE

Blondin Luxor-Red

CAN 111239184 *TY*TV
PTA -346M -28F -10P 82R 4/22
PTA -1.9PL 3.11SCS -2.3DPR 3.2%DCE
PTA +2.70T +2.06UDC +1.29FLC 80R 4/22
GTPI +1812G GLPI +2414 Conf +11

R-E-W Life Of The Party-ET

144765003 VG-85-2YR-CAN VG-87-MS
2-07 2x 217d 15778 3.7 575 3.1 494 RIP

Same close maternal family as

Idee Windbrook Lynzi EX-95-3E-CAN 2*

- All-Canadian Lifetime Production Cow 2021
- All-Canadian 5-Year-Old 2019
- Supreme Champion, Royal Winter Fair 2019
- All-Canadian Junior 3-Year-Old 2017

HOWES LUXOR PARTY PARADISE

CAN 14221795 *RDC
Born: September 7, 2021 HMID: 5280
GLPI +2363 Conf +11 4/22

Riverdown Unstopabull-Red

CAN 11801450 *TY*TV
PTA -405M -23F -23P 98R 4/22
PTA +2.29T +2.31UDC +1.86FLC GTPI +2014G

Blondin Diamondback Luxury-Red

CAN 109951637 VG-85-CAN
2-03 2x 333d 22663 4.3 972 3.4 777
3-04 2x 247d 17798 4.3 772 3.7 659

Dymentholm Mr App Avalanche-TW

CAN 11957107 *RC*CV*TL*TY*TD
PTA -215M -5F -7P 99R 4/22
PTA +3.78T +2.81UDC +2.23FLC GTPI +1994G

Dymentholm Lexis Lively-ET

CAN 11425864 Excellent-93 EEVEE @ 5-08
3-06 2x 360d 35500 3.5 1249 3.1 1103
1-11 2x 365d 31760 3.9 1226 3.1 996

- Junior All-American Senior 2-Year-Old 2014
- 1st Senior 2-Year-Old, International Jr Show 2014
- Grand Champion, Connecticut State Show 2015

3rd Dam

Idee Goldwyn Lulu-ET EX-95-CAN 8*

5-10 2x 365d 35977 4.4 1567 3.3 1171
Life: 3 Lacs 130160 4.5 5816 3.4 4475

- Nom All-Canadian Junior 3-Year-Old 2010
- HM All-Canadian Junior 2-Year-Old 2009
- HM All-Canadian Junior Yearling 2008

4th Dam

Idee Louis Luise EX-94-2E-CAN 17*

5-02 2x 365d 32657 3.9 1290 3.4 1107
Life: 5 Lacs 162397 4.1 6612 3.5 5697

- Nominated All-Canadian 4-Year-Old 2006

5th thru 10th Dams

Idee Bellwood Ladonna VG-87-CAN 2*

4-05 2x 319d 26140 4.1 1085 3.3 858

C Ravenswell Lydia EX-92 EEEE DOM 19*

5-01 2x 365d 24578 4.6 1125 3.2 779

Spring Farm Miss Lynn-ET VG-CAN

2-11 2x 329d 22335 4.0 888 3.6 811

Spring Farm Miss Connie VG-88 2*

8-00 2x 305d 21420 3.9 840

Life: 5 Lact 108757 3.9 4273

Spring Farm Miss Citation VG-87 3*

6-04 2x 365d 27725 3.8 1054

Life: 11 Lacs 215519 3.7 7952

Spring Farm Miss Pathfinder EX-CAN 8*

Life: 12 Lact 242021 3.6 8814

Next three dams VG-CAN

SUMMER Spectacular



R-E-W LIFE OF THE PARTY-ET VG-85-2YR-CAN
DAM OF LOTS 43 & 44



IDEE WINDBROOK LYNZI EX-95-3E-CAN
SAME MATERNAL FAMILY AS LOTS 43 & 44
All-Canadian Lifetime Production Cow 2021

Lot 44

HOWE HOLSTEINS, SELECT FARM & EXPORT,
GERARDO & JOSE GONZALES AND HEAVENLY GENETICS
7086 SPRINGFIELD ROAD RR 6
ALYMER ON N5H 2R5
519-765-5620 BRENT HOWE

Farnear Delta-Lambda-ET

840 3125993715 GM 12/20 *TY *TV
PTA +1211M +48F +45P 99R 4/22
PTA +4.5PL 2.75SCS -.6DPR 2.3%DCE
PTA +2.86T +2.91UDC +.81FLC 99R 4/22
GTPI +2793G GLPI +3606 Conf +14 MS +10

R-E-W Life Of The Party-ET

144765003 VG-85-2YR-CAN VG-87-MS
2-07 2x 217d 15778 3.7 575 3.1 494 RIP

THREE #1 EMBRYOS TWO #2 EMBRYOS

- Eligible for Export
- Embryos made with sexed semen

Mr Mogul Delta 1427-ET

72128216 GM 8/20 *TY *TV
PTA +904M +58F +32P 99R 4/22
PTA +1.18T +1.80UDC +.47FLC GTPI +2648G

EDG Lorette Uno 2198-ET

72437745 Excellent-91 2E
4-02 2x 330d 31660 4.1 1289 3.6 1128
Life: 1540d 131380 3.9 5183 3.6 4699

Dymentholm Mr App Avalanche-TW

CAN 11957107 *RC *CV *TL *TY *TD
PTA -215M -5F -7P 99R 4/22
PTA +3.78T +2.81UDC +2.23FLC GTPI +1994G

Dymentholm Lexis Lively-ET

CAN 11425864 Excellent-93 EEVVEE @ 5-08
3-06 2x 360d 35500 3.5 1249 3.1 1103
1-11 2x 365d 31760 3.9 1226 3.1 996
• Junior All-American Senior 2-Year-Old 2014
• 1st Senior 2-Year-Old, International Jr Show 2014
• Grand Champion, Connecticut State Show 2015

3rd Dam

Idee Goldwyn Lulu-ET EX-95-CAN 8*

5-10 2x 365d 35977 4.4 1567 3.3 1171
Life: 3 Lacs 130160 4.5 5816 3.4 4475

- Nom All-Canadian Junior 3-Year-Old 2010
- HM All-Canadian Junior 2-Year-Old 2009
- HM All-Canadian Junior Yearling 2008

4th Dam

Idee Louis Luise EX-94-2E-CAN 17*

5-02 2x 365d 32657 3.9 1290 3.4 1107
Life: 5 Lacs 162397 4.1 6612 3.5 5697

- Nominated All-Canadian 4-Year-Old 2006

5th thru 10th Dams

Idee Bellwood Ladonna VG-87-CAN 2*

4-05 2x 319d 26140 4.1 1085 3.3 858

C Ravenswell Lydia EX-92 EEEE DOM 19*

5-01 2x 365d 24578 4.6 1125 3.2 779

Spring Farm Miss Lynn-ET VG-CAN

2-11 2x 329d 22335 4.0 888 3.6 811

Spring Farm Miss Connie VG-88 2*

8-00 2x 305d 21420 3.9 840

Life: 5 Lact 108757 3.9 4273

Spring Farm Miss Citation VG-87 3*

6-04 2x 365d 27725 3.8 1054

Life: 11 Lacs 215519 3.7 7952

Spring Farm Miss Pathfinder EX-CAN 8*

Life: 12 Lact 242021 3.6 8814

Next three dams VG-CAN

SUMMER Spectacular

Lot 45

WAYBRU HOLSTEINS
1575 SCOTCH LINE RD. RR 2
ELMIRA, ON N3B 2Z2
519-664-1300

Golden-Oaks Master-ET

840 3139216917 *TR *TP *TC *TL *TD
PTA -144M +9F -4P 83R 4/22
PTA -2.5PL 2.88SCS -3.2DPR 3.3%DCE
PTA +3.68T +2.86UDC +1.22FLC 80R 4/22
GTPI +2067G

Waybru Mogul Sweet Talk

CAN 12373008 VG-86-3YR-CAN 1*
3-01 2x 365d 30915 4.3 1329 3.2 999
4-04 2x 314d 28259 4.3 1215 3.3 939
5-04 2x 274d 25739 3.8 977 3.1 807 RIP
1-10 2x 304d 19087 4.0 765 3.2 606

WAYBRU MASTER SWEET MISSUS

CAN 13883934
Born: September 3, 2021 HMID: 483

Maternal sister to Sweet Missus

Waybru G W Jedi Sweettreat VG-87-3YR-CAN
3-02 2x 350d 31949 4.3 1362 3.2 1005

Dymentholm Mr App Avalanche-TW

CAN 11957107 *RC *CV *TL *TY *TD
PTA -215M -5F -7P 99R 4/22
PTA +3.78T +2.81UDC +2.23FLC GTPI +1994G

Drolie Doorman Macy-ET

CAN 109038878 Excellent-90 EX-MS TR TL TD
3-11 3x 305d 32460 4.1 1346 3.1 994
1-11 2x 365d 27040 5.3 1422 3.4 917

Mountfield SSI Dcy Mogul-ET

840 3006972816 Excellent-93 EXTRA'15
PTA +506M +43F +15P 99R 4/22
PTA +1.31T +2.12UDC +1.08FLC GTPI +2309

Waybru Leader Sweets

CAN 9948433 VG-87-3YR-CAN 2*
9-03 2x 318d 29731 3.5 1038 3.1 919
5-11 2x 301d 25906 3.6 935 3.1 796
8-01 2x 304d 25653 3.1 791 2.9 752
Life: 8 Lacs 184792 3.5 6380 3.0 5620

3rd Dam

Waybru Igniter Sweetie EX-90-4E-CAN 3*
8-07 2x 338d 23419 4.7 1093 3.3 763
Life: 7 Lacs 162755 4.3 6995 3.3 5342

4th Dam

Waybru Leader Sneeze VG-87-CAN 5*
5-00 2x 365d 26645 4.6 1228 3.4 895

5th Dam

Waybru Storm Sandra VG-86-CAN 2*
5-03 2x 365d 31188 3.6 1109 3.0 928
Life: 5 Lacs 126480 3.7 4632 3.1 3873

6th Dam

Waybru Lincoln Sugar VG-85-5YR-CAN 1*
3-00 2x 365d 23278 3.7 866 3.3 767
Life: 7 Lacs 150105 3.7 5481 3.2 4835

7th Dam

Waybru Crown Willy VG-85-CAN
5-01 2x 303d 20825 4.0 829 3.1 646

SUMMER Spectacular

Lot 46

PATIENCE HOLSTEINS LTD & BILL GIBSON
481 CONCESSION 10 EAST RR 5
MILDMAY, ON N0G 2J0
519-367-2083

Coomboona Zipit Mirand-PP

AUS 1993596 *RC *PP *TY *TV *A2A2
PTA +750M +29F +13P 90R 4/22
PTA -.2PL -.7DPR 3.01SCS 2.5%DCE
PTA +2.81T +2.26UDC +.57FLC 85R 4/22
GTPI +2352G GLPI +2767 FC +8 MS +7

Haelzle McCutchen Denvar

CAN 11773065 VG-88-6YR-CAN EX-90-MS
5-05 2x 311d 26673 4.9 1294 3.3 866
4-03 2x 365d 24295 4.8 1168 3.5 842
3-00 2x 365d 21764 4.7 1023 3.4 747
7-03 2x 227d 17602 4.2 732 3.3 578 RIP

MARTIN-VIEW MIRAND DARLING

CAN 14123166
Born: September 10, 2021 HMID: 17

OCD Eraser Zipit-P-ET

840 3125170883 *PC *A2A2
PTA +1129M +25F +35P 98R 4/22
PTA +1.70T +1.40UDC +.15FLC GTPI +2450G

Calbrett Kingboy Miranda-P

CAN 11715031 EX-93-CAN 5*
5-05 2x 365d 32674 4.5 1477 3.0 979
2-06 2x 365d 30018 3.9 1164 3.4 1014

De-Su Bkm McCutchen 1174-ET

69990138 Excellent-93 GM 8/15 *TV *TL *TY *TD
PTA +246M +25F +11P 99R 4/22
PTA +2.17T +1.41UDC +.98FLC GTPI +2212G

Haelzle CBA Dazzle

CAN 9505394 EX-93-5E-CAN 2*
4-03 2x 317d 27165 4.5 1228 3.2 862
7-03 2x 365d 24418 4.0 983 3.2 789
5-03 2x 313d 24749 4.0 988 3.2 796
Life: 7 Lacs 165524 4.3 7059 3.3 5392

3rd Dam

Haelzle Lindy Jinx EX-90-3E-CAN 7*
6-00 2x 365d 27319 4.5 1230 3.2 884
Life: 6 Lacs 154013 4.5 6867 3.4 5238

4th Dam

Haelzle Rambo Jan EX-CAN 7*
5-05 2x 365d 27013 4.6 1235 3.4 919
Life: 6 Lacs 149430 4.5 6687 3.3 4960

5th Dam

Haelzle Tab Jean VG-85-CAN 4*
8-08 2x 365d 28730 3.4 974 3.2 926
Life: 8 Lacs 184027 3.5 6362 3.3 6014

6th Dam

Haelzle Prestar Joan VG-85-CAN 2*
8-07 2x 365d 21898 3.8 833 3.2 708
Life: 7 Lacs 123916 3.5 4347 3.4 4189

7th Dam

Haelzle Senator Mary Jane EX-CAN 2*
11-9 2x 365d 23567 3.3 787 3.2 765
Life: 11 Lac 192947 3.2 6226 2.7 5141

8th Dam

Haelzle Royalty Mary EX-2E-CAN 4*
Life: 9 Lacs 154595 3.5 5355
• Grand Champion, Bruce-Grey 1984

9th & 10th Dams

Haelzle Perseus Molly VG-85-CAN
Life: 9 Lacs 118506 4.3 5108
Haelzle Perseus Reta VG-CAN

SUMMER Spectacular



BELFAST DOORMAN LUST EX-90-CAN
DAM OF LOT 47

All-ON Junior 2-Year-Old 2016



FRADON DB LAILA
SELLS AS LOT 47

Lot 47

FRADON HOLSTEINS LTD
635339 14TH LINE
WOODSTOCK ON N4S 7W2
519-277-3225

Mr D Apple Diamondback

840 3013721049 Excellent-93 *RC *TV *TL *TY
PTA -449M -25F -2P 99R 4/22
PTA -.2PL 3.14SCS -2.8DPR 2.8%DCE
PTA +2.43T +1.96UDC +1.44FLC 99R 4/22
GTPI +1861G GLPI +2278 Conf +12

Belfast Doorman Lust

CAN 108731310 EX-90-7YR-CAN 5*
4-00 2x 365d 35163 3.8 1318 3.3 1144
2-03 2x 365d 32547 4.5 1448 3.4 1113
7-05 2x 288d 28744 4.0 1146 3.1 884 RIP
• *All-ON Junior 2-Year-Old 2016*
• *Grand Champion, Brant-Wentworth 2016*

FRADON DB LAILA

CAN 13667006
Born: August 1, 2021 HMID: 175

Val-Bisson Doorman-ET

CAN 107281711 EX-90-CAN ST'16 *TV *TY
PTA -495M +12F +9P 99R 4/22
PTA +2.47T +1.61UDC +.69FLC GTPI +2146G

Ms Delicious Apple-Red-ET

139236776 Excellent-94 2E
7-02 2x 365d 46510 4.0 1844 3.3 1512
• *Reserve All-American R&W 125,000 Lb Cow 2015*

Val-Bisson Doorman-ET

CAN 107281711 EX-90-CAN ST'16 *TV *TY
PTA -495M +12F +9P 99R 4/22
PTA +2.47T +1.61UDC +.69FLC GTPI +2146G

Belfast Goldwyn Lasenza

CAN 106518027 EX-95-3E-CAN 13*
7-06 2x 365d 42657 4.0 1689 3.3 1407
5-00 2x 365d 35313 3.7 1292 3.2 1133
Life: 5 Lacs 229494 4.1 9334 3.5 7956
• *All-Canadian Junior 2-Year-Old 2013*
• *All-American Junior 2-Year-Old 2013*

Maternal sisters to DB Laila

Vogue Lumineer Lovesick EX-92-2E-CAN 1*

5-04 2x 343d 29844 4.1 1226 3.5 1034

Vogue Lumineer Luster VG-89-CAN 1*

2-11 2x 356d 30373 4.0 1202 3.6 1093

Vogue Sidekick Wish VG-88-CAN

3-03 2x 238d 22487 3.7 831 3.4 769 RIP

3rd Dam

Lylehaven Durham Lekysya-ET EX-92-CAN 5*

3-07 2x 365d 34661 4.2 1444 3.4 1190

Life: 3 Lacs 134855 4.4 5897 3.7 4958

• *HM All-Canadian Senior 3-Year-Old 2011*

• *Reserve All-American Senior 2-Year-Old 2010*

• *HM All-Canadian Senior 2-Year-Old 2010*

4th Dam

Lylehaven Leah-ET EX-91 2E 2*

6-08 2x 365d 46480 3.8 1764 3.1 1429

Life: 3 Lacs 147651 3.9 5703 3.3 4808

5th Dam

Thiersant Lili Starbuck-ET EX-94 5E 6*

5-00 2x 358d 30190 4.6 1387 3.2 979

Life: 8 Lacs 238804 4.7 11288 3.4 8124

SUMMER Spectacular



MS GOLDWYN ALANA-ET EX-96-2E-CAN
2ND DAM OF LOT 48

All-Canadian Mature Cow 2015

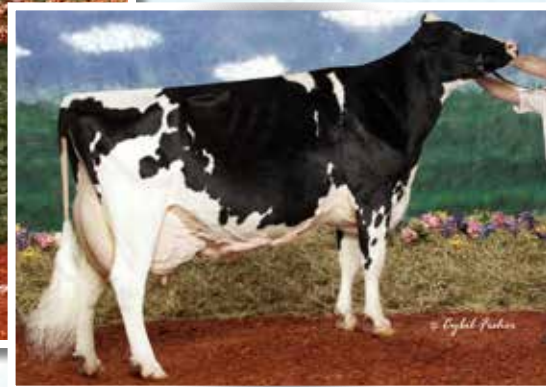

SHOREMAR S ALICIA-ET EX-97 3E
CLONE TO 3RD DAM OF LOT 48

All-American Aged Cow 2003

Lot 48

WAYBRU HOLSTEINS
1575 SCOTCH LINE RD. RR 2
ELMIRA, ON N3B 2Z2
519-664-1300

Blondin Thunder Storm

CAN 110296922
PTA +14M -22F -7P 92R 4/22
PTA -.7PL 2.87SCS -.27DPR 3.8%DCE
PTA +3.66T +2.58UDC +1.07FLC 88R 4/22
GTPI +1954G GLPI +2216 Conf +9

Pierstein Windbrook Alacazam

CAN 107448718 EX-94-4YR-CAN
2-09 2x 365d 28334 4.2 1197 3.8 1076
• 1st 4-Year-Old, QC Spring Show 2019

BLONDIN THUNDER STORM ALARM

CAN 120689293
Born: June 2, 2021 HMID: 9293

Cycle Doorman Jacoby-ET

840 3013614066 Excellent-92 *TY *TV
PTA -762M -17F -33P 99R 4/22
PTA +2.91T +2.53UDC +.96FLC GTPI +1821G

Sheeknoll Beemer 2597-ET

840 3126634724 VG-85-CAN 1*
5-04 2x 340d 36671 3.7 1369 3.0 1105
3-03 2x 365d 32644 3.9 1279 3.2 1038

Gillette Windbrook-ETS

CAN 7816429 EX-97-CAN EXTRA'10 *TV *TL *TY *TD
PTA -38M +17F +6P 99R 4/22
PTA +1.59T +.75UDC +1.57FLC GTPI +1983G

Ms Goldwyn Alana-ET

139055203 EX-96-2E-CAN 17*
6-08 2x 365d 42476 4.5 1907 3.4 1451
Life: 4 Lacs 144011 4.4 6391 3.6 5240
• All-Canadian Mature Cow 2015
• Reserve Grand Champion, Royal Winter Fair 2015
• All-Canadian 5-Year-Old 2013

Maternal sisters to Windbrook Alacazam

Pierstein Doorman Alayna EX-94-2E-CAN

3-02 2x 365d 34784 4.4 1534 3.6 1239

Fortale Windbrook Alabama EX-92-2E-CAN

6-03 2x 365d 33369 4.3 1429 3.5 1151

Pierstein Doorman Alanis EX-92-CAN

4-05 2x 343d 25423 4.0 1012 3.2 802

• 1st Junior 3-Year-Old, Maxville Spring 2019

Clone to Alicia 2

Shoremar S Alicia-ET EX-97 EEEEE 3E *BL

6-10 2x 365d 35760 4.3 1544 3.4 1215

Life: 2102d 185002 4.2 7731 3.2 5939

- Reserve All-American Aged Cow 2004
- All-American Aged Cow 2003
- HHM All-American Aged Cow 2002
- All-American 5-Year-Old 2000

3rd Dam

Shoremar BKB S Alicia 2-ET EX-94 EEEEE 2E

6-01 2x 365d 39381 4.1 1603 3.2 1263

4th Dam

C Aitkenbrae Starbuck Ada EX-94 2E DOM 4*

5-06 2x 356d 30055 3.5 1043 3.5 1049

Life: 1554d 105150 3.4 3600 3.2 3356

- All-American Sr 3-Year-Old 1990
- All-American Produce of Dam 2000, 2001

SUMMER Spectacular



BLONDIN GOLDWYN SPECTRA EX-94-4E-CAN
DAM OF LOT 49

Lot 49

WAYBRU HOLSTEINS
1575 SCOTCH LINE RD. RR 2
ELMIRA, ON N3B 2Z2
519-664-1300

Blondin Thunder Storm

CAN 110296922
PTA +14M -22F -7P 92R 4/22
PTA -.7PL 2.87SCS -2.7DPR 3.8%DCE
PTA +3.66T +2.58UDC +1.07FLC 88R 4/22
GTPI +1954G GLPI +2216 Conf +9

Blondin Goldwyn Spectra

CAN 105900672 EX-94-4E-CAN 2*
7-01 2x 365d 35379 4.9 1746 3.7 1310
5-10 2x 365d 30256 5.2 1570 4.1 1228
4-07 2x 365d 29789 5.1 1532 3.8 1144
9-00 2x 365d 28788 5.2 1504 4.0 1153
Life: 6 Lacs 194479 5.0 9740 3.9 7601

BLONDIN THUNDER STORM SPEEDY

CAN 120689292
Born: June 2, 2021 HMID: 9292

Cycle Doorman Jacoby-ET

840 3013614066 Excellent-92 *TY *TV
PTA -762M -17F -33P 99R 4/22
PTA +2.91T +2.53UDC +.96FLC GTPI +1821G

Sheeknoll Beemer 2597-ET

840 3126634724 VG-85-CAN 1*
5-04 2x 340d 36671 3.7 1369 3.0 1105
3-03 2x 365d 32644 3.9 1279 3.2 1038

Braedale Goldwyn

CAN 10705608 GP-CAN GM 12/11 *TV *TL
PTA -707M -7F -12P 99R 4/22
PTA +1.05T +.61UDC +.79FLC GTPI +1859G

Blondin Dundee Spicy

CAN 102939778 EX-91-5YR-CAN 5*
4-02 2x 365d 29949 4.7 1420 3.7 1102
5-07 2x 365d 29193 4.2 1232 3.5 1008
2-03 2x 365d 25871 5.0 1294 3.7 970

Maternal sisters to Thunder Storm Speedy

Blondin Doorman Showgirl VG-87-2YR-CAN

Blondin Doorman Seabreeze VG-85-CAN
3-02 2x 365d 27666 4.4 1219 3.5 963

Blondin Crushabull Sherona VG-85-2YR-CAN
1-10 2x 339d 23510 4.3 1019 3.5 820

3rd Dam

Blondin R Marker Sublime EX-93-CAN 17*

10-8 2x 365d 35789 4.7 1693 3.3 1179
Life: 5 Lacs 162494 5.0 8080 3.6 5855

4th Dam

Blondin James Supra EX-CAN 9*

4-08 2x 365d 33691 4.8 1631 3.6 1201
Life: 3 Lacs 115742 4.7 5386 3.6 4215

• Reserve All-Canadian 4-Year-Old Cow 2004
5th Dam

Blondin Skychief Supra EX-93-3E-CAN 32*

9-04 2x 365d 42758 4.1 1733 3.1 1305
Life: 6 Lact 263796 3.9 10207 3.4 8955

• Grand Champion Berthier 2001

6th Dam

Blondin Starbuck Superlass VG-87 17*

11-9 2x 365d 36180 4.1 1479 3.1 1131
Life: 8 Lact 250196 3.8 9486 3.2 7941

7th Dam

Diamond Hill Warden Lass VG-87-CAN

Life: 5 Lacs 108883 3.9 4284 3.2 3514
Next three dams VG & EX in Canada

SUMMER Spectacular



PETITCLERC GOLD SALTALAMACCHIA VG-89-CAN
MATERNAL SISTER TO 2ND DAM OF LOT 50
All-Canadian Milking Yearling 2014

Lot 50

SELECT FARM & EXPORT SERVICES INC
402571 HWY 4 RR 1
HANOVER, ON N4N 3B8
519-369-6000

Croteau Lesperron Unix-ET

CAN 107567492 EX-96-CAN ST'17 *TY *TV
PTA +566M +24F +11P 99R 4/22
PTA +.8PL 2.91SCS -.2DPR 2.2%DCE
PTA +2.39T +2.35UDC +.08FLC 98R 4/22
GTPI +2343G GLPI +2880 Conf +9 4/22

Petitclerc Doorman Sabre

CAN 110284725 VG-87-3YR-CAN VG-89-MS
4-01 2x 358d 27606 5.0 1391 3.9 1080
3-01 2x 303d 21122 5.0 1049 3.9 822
2-00 2x 294d 14090 5.0 699 3.9 551

PETITCLERC UNIX SPIDER

CAN 120422684
Born: June 21, 2020 HMID: 2684
GLPI +2818 Conf +8 4/22
Due: August 5, 2022 to Stantons Chief-ET

Amighetti Numero Uno-ET

ITA 17990915143 EX-90-HUN ST'15
PTA -832M +31F -12P 99R 4/22
PTA +.97T +1.00UDC -.45FLC GTPI +2244G

Regan-ALH Domain Daya-ET

66625459 EX-93-2E-CAN 15*
10-2 2x 365d 51621 4.3 2211 3.4 1766
Life: 5 Lacs 243699 4.3 10377 3.6 8768

Val-Bisson Doorman-ET

CAN 107281711 EX-90-CAN ST'16 *TV *TY
PTA -495M +12F +9P 99R 4/22
PTA +2.47T +1.61UDC +.69FLC GTPI +2146G

Petitclerc Goldsun Salsa

CAN 108662997 VG-87-7YR-CAN
6-11 2x 365d 33953 4.4 1488 3.4 1155
3-04 2x 318d 28144 4.3 1199 3.4 957
4-06 2x 336d 26810 4.5 1206 3.5 930
Life: 5 Lacs 132243 4.4 5789 3.5 4597

Maternal sister to Goldsun Salsa

Petitclerc Gold Saltalamacchia VG-89-2YR-CAN 2*

3-08 2x 365d 37295 3.6 1338 3.1 1168
• All-Canadian Milking Yearling 2014
• Reserve All-American Fall Calf 2013
• HM All-Canadian Senior Calf 2013

3rd Dam

Brabantdale Jasper Spades VG-88-CAN 20*

3-05 2x 359d 34356 4.3 1488 3.3 1122
2-03 2x 365d 28585 3.8 1100 3.4 970
• 1st Senior 3-Year-Old, Portneuf 2009
• 1st Senior 2-Year-Old, Montmagny 2008

4th Dam

Brabantdale Triumphant Spooky EX-2E 54*

4-02 3x 365d 51625 4.4 2297 3.4 1764
Life: 3 Lact 173683 4.5 7721 3.3 5682
• 10 Excellent & 30 Very Good daughters

SUMMER Spectacular

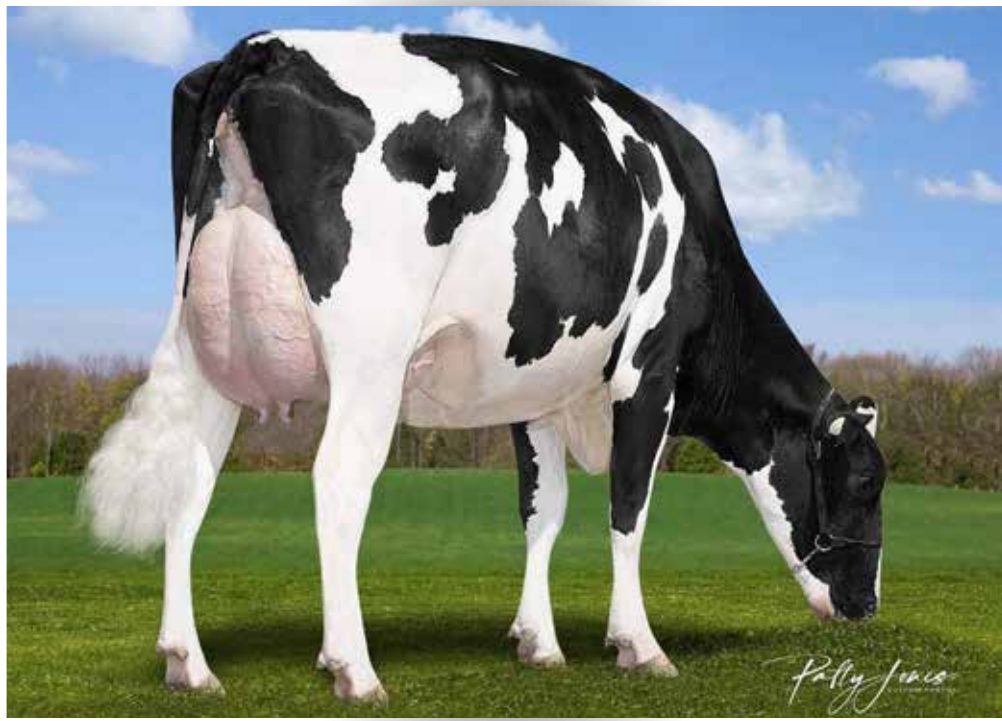

SMITHDEN DOORMAN AMAZING
SELLS AS LOT 51

Lot 51

SELECT FARM & EXPORT SERVICES INC
402571 HWY 4 RR 1
HANOVER, ON N4N 3B8
519-369-6000

Val-Bisson Doorman-ET

CAN 107281711 EX-90-CAN ST'16 *TV *TY
PTA -.495M +12F +9P 99R 4/22
PTA +.5PL 2.66SCS -2.4DPR 2.7%DCE
PTA +2.47T +1.61UDC +.69FLC 99R 4/22
GTPI +2146G GLPI +2883 Conf +8 4/22

Smithden Lautrust Awesome

CAN 13123892 VG-85-2YR-CAN VG-86-MS
1-10 2x 365d 29947 3.8 1127 3.4 1010
3-01 2x 236d 21770 3.7 805 3.1 667

SMITHDEN DOORMAN AMAZING

CAN 13692875 VG-86-2YR-CAN
Born: January 24, 2020 HMID: 1260
1-11 2x 114d 11493 3.2 364 3.0 344 RIP

Fresh: January 13, 2022

De-Su 521 Bookem-ET

66636657 Excellent-90 GM 8/15 *TV *TL *TY *TD
PTA +831M +2F +31P 99R 4/22
PTA +.47T +.44UDC +.41FLC GTPI +2252G

Val-Bisson Shottle Imelda-ET

CAN 106173432 Excellent-94 10*
4-03 2x 365d 40505 3.8 1550 3.6 1455
6-08 2x 322d 32340 4.6 1483 3.9 1246

Comestar Lautrust

CAN 107359260 VG-87-CAN EXTRA'17
PTA +827M +46F +36P 97R 4/22
PTA +.62T +.38UDC +.04FLC GTPI +2339G

Smithden McCutchen Aspen

CAN 12089978 EX-92-2E-CAN EX-93-MS
5-06 2x 365d 31312 3.9 1230 3.3 1030
3-02 2x 311d 26658 4.2 1120 3.3 875
Life: 5 Lacs 114811 4.1 4652 3.3 3832

- 1st Senior 3-Year-Old, Oxford 2018
- 1st Senior 2-Year-Old, Oxford 2017

3rd Dam

Smithden Uno Aritzia VG-85-CAN

5-05 2x 365d 31530 4.3 1360 3.5 1091
Life: 5 Lacs 148374 4.3 6409 3.5 5247

4th Dam

Blondin Planet Arcadia VG-86-CAN 5*

1-11 2x 365d 32749 4.5 1462 3.2 1052
Life: 4 Lacs 155517 3.8 5985 3.2 5029

5th Dam

Smithden Goldwyn Alexandra EX-94-CAN 23*

4-08 2x 365d 39467 4.3 1693 3.4 1327
Life: 3 Lacs 133544 4.4 5671 3.5 4663

6th Dam

Smithden Allen Alison VG-88-CAN 33*

7-11 2x 365d 44226 3.8 1698 3.2 1426
Life: 3 Lacs 186705 4.1 7641 3.6 6781

7th Dam

Smithden Rudolph Lana VG-89-CAN 4*

3-11 2x 365d 44403 3.2 1409 3.1 1278
Life: 3 Lacs 179227 3.5 6217 3.3 6003

8th Dam

Smithden Lindy Lucille VG-87-CAN 3*

4-09 2x 365d 36960 4.5 1656 3.3 1221
Life: 6 Lacs 219552 4.5 9877 3.4 7410

9th Dam

Smithden SC Tara EX-CAN 8*

13-0 2x 365d 30774 4.0 1221 3.2 990
Life: 8 Lacs 238262 4.2 9969 3.3 7939

SUMMER Spectacular



CLARKVALLEY AWESOME RIPPER VG-85-2YR-CAN
SELLS AS LOT 52

Lot 52

SMITHDEN HOLSTEINS INC
5051 LINE 2
GRANTON, ON NOM 1V0
519-788-1696

CLARKVALLEY AWESOME RIPPER

CAN 13592295 VG-85-1YR-CAN VG-86-MS
Born: June 9, 2020 HMID: 278

Fresh: May 1, 2022

Luck-E Awesome-Red

72186769 *CV*TV*TY*TL*TD
PTA -1730M -57F -54P 99R 4/22
PTA -1.1PL 3.16SCS -2.2DPR 3.9%DCE
PTA +2.01T +2.76UDC +.67FLC 98R 4/21
GTPI +1397G GLPI +2213 Conf +10 MS +11

Goldenflo Solomon Riproaring

CAN 12659548 EX-90-4YR-CAN

Apples Absolute-Red-ET

139358472 Excellent-94 *CV*TL*TY*TD
PTA -1991M -13F -24P 99R 4/22
PTA +2.24T +2.43UDC +1.63FLC GTPI +1528G

Luck-E Advent Asia-ET

63437444 Excellent-94 3E *RC
6-02 2x 365d 40150 4.9 1984 3.3 1337
Life: 1282d 113730 5.1 5814 3.4 3860

Walnutlawn Solomon-ET

CAN 11775998 99%RHA *TV*TL*TY*TD
PTA -595M -15F -12P 99R 4/22
PTA +2.58T +1.62UDC +.31FLC GTPI +1920G

Goldenflo Dundee Laughter

CAN 11687098 EX-90-5YR-CAN EX-92-MS
4-01 2x 307d 32236 3.6 1144 3.0 957
5-00 2x 291d 30600 3.6 1113 3.1 948
3-01 2x 298d 22264 3.8 842 3.2 703
Life: 5 Lacs 121191 3.7 4482 3.1 3735

3rd Dam

Goldenflo Goldwyn Giggie EX-92-4E-CAN

5-10 2x 365d 37613 3.9 1481 3.0 1142
Life: 6 Lacs 257480 3.7 9475 3.2 8144

4th Dam

Goldenflo Integrity Tingle EX-90-3E-CAN 1*

8-02 2x 365d 34800 3.1 1091 2.9 1008
Life: 6 Lacs 186584 3.3 6206 3.0 5569

5th Dam

Goldenflo Astre Jingle EX-4E-CAN 10*

7-00 2x 365d 31003 3.7 1155 3.0 941
Life: 6 Lacs 169684 3.5 5979 3.2 5362

SUMMER Spectacular



KINGSWAY GOLDWYN ABRAKAZOO EX-92-4E-CAN
4TH DAM OF LOT 53

Lot 53

SELECT FARM & EXPORT SERVICES INC
AND WAYNE & KAREN MARTIN
402571 HWY 4 RR 1
HANOVER, ON N4N 3B8
519-369-6000

Woodcrest King Doc

840 3132417775 Excellent-90 GM 12/21 *TY *TV
PTA +1611M +71F +56P 99R 4/22
PTA +3.5PL 3.11SCS -1.5DPR 2.5%DCE
PTA +3.46T +2.27UDC +2.10FLC 99R 4/22
GTPI +2824G GLPI +3276 Conf +10

Sanexa Chip Off The Old Crest

CAN 109682044 VG-88-5YR-CAN
4-09 2x 314d 24663 3.6 875 3.0 745
3-06 2x 339d 23602 3.4 807 3.1 721
2-05 2x 334d 22174 3.7 827 3.1 679

ALEAH WAYNE CRESTKY

CAN 13427144 VG-87-2YR-CAN VG-88-MS
Born: December 28, 2019 HMID: 778
2-02 2x 65d 5320 3.7 198 3.1 165 RIP

Fresh: March 8, 2022

Bred: May 22, 2022 to Croteau Lesperron Unix-ET
(sexed)

Morningview McC Kingboy-ET

72044077 Excellent-92 *TV *TL *TY *TD
PTA +903M +22F +23P 99R 4/22
PTA +1.96T +1.57UDC +.31FLC GTPI +2324G

WBC-ZBW Mack Daddy-ET

840 3012506777 Very Good-88
3-01 3x 365d 39560 3.3 1303 3.4 1355
1-11 3x 365d 37410 3.1 1154 3.2 1188

Mr Chassity Gold Chip-ET

140145553 Excellent-95 ST'14 *TY *TV
PTA -597M -22F -38P 99R 4/22
PTA +1.53T +1.11UDC +1.08FLC GTPI +1752G

Royal Lynn Sid Aluminate

CAN 11932956 VG-85-2YR-CAN
3-03 2x 246d 21010 4.5 937 3.3 683
2-02 2x 314d 17901 4.7 849 3.5 626

3rd Dam

Kingsway Sanchez Almanac VG-87-CAN
6-07 2x 335d 28561 3.4 959 3.3 944

• Grand Champion, Haldimand-Norfolk 2011

4th Dam

Kingsway Goldwyn Abrakazoo EX-92-4E-CAN 13*
10-9 2x 365d 34385 4.4 1517 3.5 1188

Life: 6 Lacs 189287 4.6 8777 3.8 7167

• Reserve All-Canadian Intermediate Yearling 2010

5th Dam

Kingsway Dundee Abra Codabra EX-90-CAN 25*
2-02 2x 365d 22306 3.9 875 3.4 754

• All-Canadian Summer Yearling 2007

6th Dam

Kingsway Terrason Allie EX-95-2E-CAN 8*
6-02 2x 365d 37291 4.6 1731 3.4 1265

Life: 4 Lacs 138901 4.4 6089 3.5 4797

• Canadian Cow of the Year 2016

• Nom All-Canadian 4-Year-Old 2007

• Reserve All-Canadian Sr 3-Year-Old 2006

Kingsway Progress Ashley EX-CAN 7*

7-02 2x 365d 34881 3.3 1160 3.0 1052
Life: 5 Lacs 155281 3.4 5271 3.0 4667

Nelcam Tab Astra EX-3E-CAN 6*

7-08 2x 365d 29592 3.7 1105 3.2 946
Life: 7 Lacs 173160 3.5 6146 3.2 5606

Nelcam Prestar Astra VG-88 3*

4-00 2x 365d 21554 3.4 734 3.3 710

Next two dam EX-CAN

SUMMER Spectacular



LIDDLEHOLME LOTTO-ET VG-85-CAN
DAM OF LOT 54

Lot 54

PARALLEL GENETICS
032207 COUNTY ROAD 5
EAST GARAFRAXA, ON L9W 6Z2
519-278-5773 JOE

Westcoast Swingman-Red

CAN 12638346 VG-86-CAN
PTA +604M +39F +16P 90R 4/22
PTA +6.1PL 2.64SCS +.9DPR 1.8%DCE
PTA +1.32T +1.38UDC +.69FLC 84R 4/22
GTPI +2551G GLPI +3018 Conf +5 4/22

Liddleholme Lotto-ET

840 3138274632 VG-85-3YR-CAN VG-86-MS *RC 1*
3-01 2x 365d 31987 4.1 1303 3.4 1085
4-06 2x 187d 17414 4.1 716 3.2 564 RIP

Dam of

Avant-Garde Latenite-Red *PO A2A2

PTA +1064M +28F +25P +3.15 4/22

Avant-Garde-I Swingman Lotto-Red VG-86-CAN

2-01 2x 291d 19255 3.8 725 3.3 626

- 1st R&W Jr 2-Year-Old, ON Summer Show 2021
- \$29,500 Sale Topper at 2021 Red Revival Sale!

AVANT-GARDE-I SWINGMAN LARK

CAN 13446597 VG-86-2YR-CAN
Born: April 27, 2019 HMID: 5056
GLPI +3067 Conf +7 4/22
2-01 2x 319d 26105 3.5 915 3.3 851

Fresh: May 31, 2022

Endco Apprentice

840 3129037908 *RDC
PTA +1433M +42F +38P 99R 4/22
PTA +.84T +.74UDC +.31FLC GTPI +2565

Blondin TJR Supersire Aroma

CAN 108535196 Very Good-85
2-01 2x 305d 24350 4.5 1099 2.9 710

Mr DG-TM King Bailey-ET

73508043 *RC *TY *TV
PTA +1229M +49F +25P 99R 4/22
PTA +1.89T +.87UDC +.66FLC GTPI +2368G

Ms Doorman Lysette-ET

840 3128881303 Excellent-94 EEEEE 2E *RC
3-04 2x 305d 19410 4.1 805 3.5 687
2-02 2x 305d 17150 4.5 774 3.7 638

3rd Dam

Blondin Lauthority Libye EX-92 EEEEE *RC 2*

3-04 2x 365d 35780 3.4 1210 3.3 1178

- Intermediate Champion, QC Spring Show 2014

4th Dam

Rockymountain Talent Licorice-ET EX-95 8* *RC

3-10 2x 323d 34771 4.0 1384 3.4 1173

- All-American 4-Year-Old 2011
- All-Canadian 4-Year-Old 2011

5th Dam

Idee Rudolph Liberty VG-89 EX-MS-CAN 9*

5-11 2x 365d 33838 3.4 1164 3.3 1102

Life: 5 Lact 151496 3.7 5553 3.2 4903

6th thru 11th Dams

Idee Skychief LaToya VG-88-CAN 10*

5-07 2x 365d 32527 4.2 1362 3.2 1049

Life: 4 Lact 141480 4.6 6471 3.5 4983

C Ravenswell Lydia EX-92 EEEE DOM 19*

5-01 2x 365d 24578 4.6 1125 3.2 779

Spring Farm Miss Lynn-ET VG-CAN

2-11 2x 329d 22335 4.0 888 3.6 811

Next six dams VG & EX-CAN

SUMMER Spectacular



MS SMITH-OAK PW D MAGGIE-ET EX-93
2ND DAM OF LOT 55
Reserve All-Canadian Senior 2-Year-Old 2018

Lot 55

CLARKVALLEY HOLSTEINS & LONDON DAIRY
 26429 SIMCOE ST. RR 2
 WOODVILLE ON KOM 2T0
 705-879-9726 ADAM

Farnear Altitude-Red-ET

840 3128013348 *TY *TV
 PTA +244M +16F +20P 96R 4/22
 PTA -2.0PL 2.96SCS -2.1DPR 3.2%DCE
 PTA +3.07T +2.66UDC +1.76FLC 95R 4/22
 GTPI +2257G GLPI +2718 Conf +10 4/22

London Dairy Mags-ET

840 3148033904 VG-85-2YR *RDC

CLARKVALLEY ALTITUDE MAGGIE

CAN 14420288
 Born: March 5, 2022 HMID: 327

Mr LR EDG Arvis 18196-ET

840 3125201960 *RC *TY *TV
 PTA -496M +9F +3P 97R 4/22
 PTA +1.97T +2.19UDC +1.40FLC GTPI +2177G

Farnear TBR Aria Adler-ET

72437575 Excellent-96 2E
 5-11 2x 365d 38770 4.1 1608 3.4 1335
 • All-American Lifetime Production Cow 2021

Riverdown Unstopabull-Red

CAN 11801450 *TY *TV
 PTA -405M -23F -23P 98R 4/22
 PTA +2.29T +2.31UDC +1.86FLC GTPI +2014G

Ms Smith-Oak PW D Maggie-ET

840 3131924740 Excellent-93 EEEEE @ 4-00
 3-10 2x 365d 25010 3.8 956 3.6 898
 2-09 2x 277d 18340 3.9 707 3.4 622
 • Reserve All-American Senior 2-Year-Old 2018
 • Reserve All-Canadian Senior 2-Year-Old 2018

3rd Dam

Smith-Oak Gwyn Mint-ET EX-94 EEEEE 3E

4-10 2x 365d 30990 4.4 1360 3.0 939
 Life: 2250d 160640 4.1 6578 3.3 5311

• Res Grand Champion, Mideast Spring Nat'l 2013

4th Dam

Mu-Ke Linjet Marissia-ET EX-93 EEEEE 3E *RC

5-09 2x 305d 27620 4.3 1175 3.2 876
 Life: 1911d 121290 4.4 5279 3.5 4245

5th Dam

Walnut-Hills Strato Mid-Red VG-87 VG-MS

6-02 2x 352d 28140 3.8 1056 3.0 853
 Life: 1895d 120540 3.8 4625 3.1 3703

6th Dam

Walnut-Hills Mellisa-Red GP-80

3-02 2x 326d 10250 3.6 368 3.2 329

7th Dam

Walnut-Hills Triple Mabel VG-86 *RC

6-09 2x 354d 23360 3.7 853 3.0 695
 Life: 2256d 113190 3.6 4106 3.0 3440

8th Dam

Forage-Acres Watt-EE Mamie EX-90 VVEE

5-03 2x 365d 22350 4.0 893
 Life: 2348d 119820 4.2 5031

9th Dam

Forage-Acres Triune Manda-Twin EX-91 2E

4-08 2x 332d 23920 4.5 1070
 Life: 2682d 153090 4.2 6448

SUMMER Spectacular



KAROLSTEIN CAMERISE CHIEF
SELLS AS LOT 56

Reserve Junior Champion, Sorel 2022



KAROLSTEIN COCKTAIL SIDEKICK VG-87-CAN
MATERNAL SISTER TO LOT 56

1st Junior 2-Year-Old, Sorel 2022

Lot 56

FERME KAVEN GRANDMONT INC
1680 RG PAYS BRULE
NICOLET, QC J3T 1T5
819-384-9687

Stantons Chief-ET

840 3129015989 *TY *TV A2/A2
PTA +630M +8F +16P 97R 4/22
PTA +.7PL 2.73SCS -.1DPR 3.1%DCE
PTA +2.07T +2.29UDC +.44FLC 95R 4/22
GTPI +2281G GLPI +3121 Conf +11 4/22

Butlerview-I Cratercamerello

CAN 13026918 VG-85-2YR-CAN VG-87-MS
2-04 2x 365d 31367 3.9 1208 3.6 1118
3-10 2x 204d 20434 3.5 710 3.4 701 RIP

KAROLSTEIN CAMERISE CHIEF

CAN 120452606

Born: September 14, 2021 HMID: 2606

- 1st Senior Calf & Reserve Junior Champion, Sorel 2022

Stantons High Octane-ET

CAN 11696704 EX-93-CAN ST'17 *TY *TV
PTA +1071M +9F +14P 99R 4/22
PTA +2.43T +2.18UDC +.57FLC GTPI +2132G

RockyMountain Uno Cheyanne-ET

CAN 11445880 VG-85-2YR-CAN 14*
3-09 2x 365d 33918 4.0 1371 3.4 1155
2-02 2x 365d 32386 4.5 1462 3.4 1111

Val-Bisson Doorman-ET

CAN 107281711 EX-90-CAN ST'16 *TV *TY
PTA -495M +12F +9P 99R 4/22
PTA +2.47T +1.61UDC +.69FLC GTPI +2146G

Silvermaple Damion Camomile

CAN 9732453 Excellent-95 EEEE 5*
3-03 2x 365d 32269 4.1 1327 3.6 1160
Life: 1536d 130677 4.2 4506 3.5 4555
• All-American Junior 3-Year-Old 2011
• All-Canadian Junior 3-Year-Old 2011
• Res Grand Champion International Show 2011
• All-American Junior 2-Year-Old 2010

Maternal sister to Camerise Chief

Karolstein Cocktail Sidekick VG-87-CAN

- 1st Junior 2-Year-Old & HM Champion, Sorel 2022
- 1st Junior Yearling, Supreme Dairy Show 2021
- 1st Junior Yearling, Three Rivers 2021

Maternal sister to Cratercamerello

Silvermaple Windham Camille EX-92 EEEEE

- Junior All-American Senior 3-Year-Old 2016
- HM All-Canadian Senior 3-Year-Old 2016
- Supreme Champion, WDE Junior Show 2016

Butlerview Door Camilla-ET EX-92 EEEEE

3-04 2x 305d 35950 3.7 1324 3.3 1197
• 1st Sr 3-Year-Old, Mid-East Fall National 2017
• Res Grand Champion, Western National 2016
• Junior All-American Winter Calf 2014
• Nom All-American Winter Calf 2014

3rd Dam

Stanhope Camila Goldwyn EX-90-CAN 1*

4-01 2x 365d 30461 4.9 1486 3.3 1010
Life: 6 Lacs 136032 4.9 6617 3.4 4683

4th Dam

Kendu Triumphant Charity EX-93 EEEE-CAN 3*

3-04 2x 365d 28519 3.7 1065 3.1 888
• HM Grand Champion Vancouver Island 2006

SUMMER Spectacular

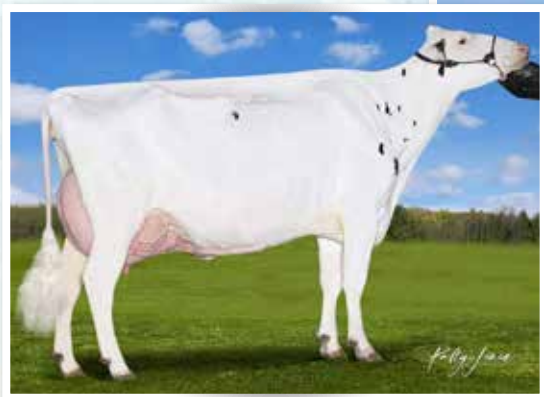

VOGUE LOYOLA MELINDA PP EX-90-CAN
DAM OF LOT 57

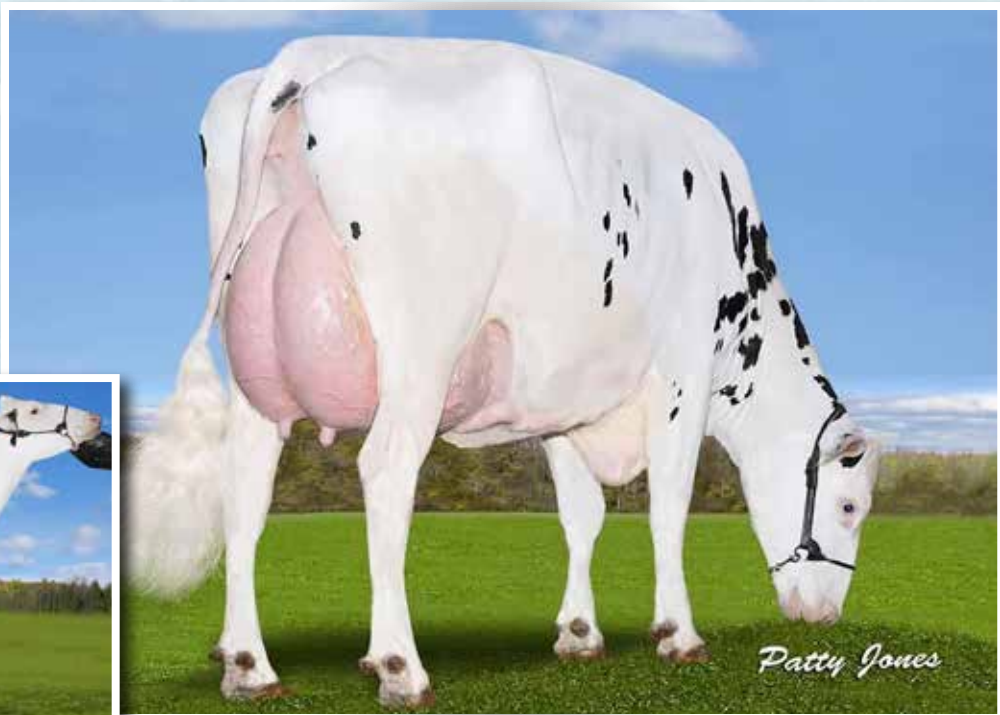

CALBRETT KINGBOY MIRANDA-P EX-93-CAN
2ND DAM OF LOT 57
Global Cow of the Year 2021

Lot 57

O'CONNOR LAND & CATTLE CO
750 ROSSLAND ROAD EAST
AJAX, ON L1Z 1T1
905-686-4773

VOGUE LABATT MELANIE-P

CAN 40012256 VG-85-3YR-CAN *POC *RDC
Born: April 29, 2019 HMID: 2256
GLPI +2961 Conf +8 MS +10 4/22
2-01 RX 237d 15970 4.2 664 3.5 553 RIP

Fresh: May 16, 2022

Vogue Labatt

CAN 12478084 *TY *TV
PTA +154M +45F +25P 88R 4/22
PTA +2.1PL 2.71SCS -.2DPR 2.8%DCE
PTA +1.75T +2.37UDC +.81FLC 83R 4/22
GTPI +2567G GLPI +3298 Conf +7 4/22

Vogue Loyola Melinda PP

CAN 12510010 EX-90-5YR-CAN *POS *A2A2 *RDC
3-04 2x 365d 33422 3.9 1287 3.4 1144
2-03 2x 309d 22934 3.7 858 3.5 791
4-09 2x 187d 20562 4.1 851 3.2 657 RIP

Stantons Applicable-ET

CAN 12189029 VG-86-CAN TY *TV
PTA -390M +31F +3P 96R 4/22
PTA +2.32T +2.57UDC +1.79FLC GTPI +2399G

Mapel Wood Powerball Langley

CAN 12186943 VG-87-4YR-CAN 1*
2-00 2x 365d 31186 3.8 1171 3.6 1107

Zimmerview Wonka Loyola-P

73926711 *PC *RC *A2A2
PTA +1426M +25F +33P 99R 4/22
PTA +1.37T +1.96UDC -.18FLC GTPI +2169G

Calbrett Kingboy Miranda-P

CAN 11715031 EX-93-5YR-CAN 5* *A2A2
5-05 2x 365d 32674 4.5 1477 3.0 979
2-06 2x 365d 30018 3.9 1164 3.4 1014
3-11 2x 345d 30349 3.9 1171 3.3 999

• *Global Cow of the Year 2021*

3rd Dam

Snowbiz Ladd P Marshmellow VG-87-CAN 10*
4-00 2x 351d 32128 5.3 1689 3.7 1195

4th Dam

Venture Snow Muse P VG-86-2YR-CAN 5*
4-06 3x 355d 35168 4.5 1581 3.4 1182

5th Dam

West Port Arron Doon Mit P-Red VG-85-CAN 3*
2-11 2x 365d 34220 4.9 1689 3.3 1120

5th Dam

West Port Arron Doon May P-Red VG-88-CAN 2*
5-09 2x 365d 39766 4.0 1591 3.3 1305
Life: 3 Lacs 118533 4.0 4050 3.4 4050

6th Dam

Hickorymea Judge Maren P VG-85-CAN *RC
5-11 2x 365d 30181 3.9 1168 3.1 922

7th Dam

Hickorymea Leader Mel P-Red VG-86
5-01 2x 356d 25461 3.6 908 2.8 725

SUMMER Spectacular



VOGUE LOYOLA MUDSLIDE-P VG-88-CAN
DAM OF LOT 58

*Dam of Vogue Illustrator-P *RC & Vogue Picasso *PP *RC*

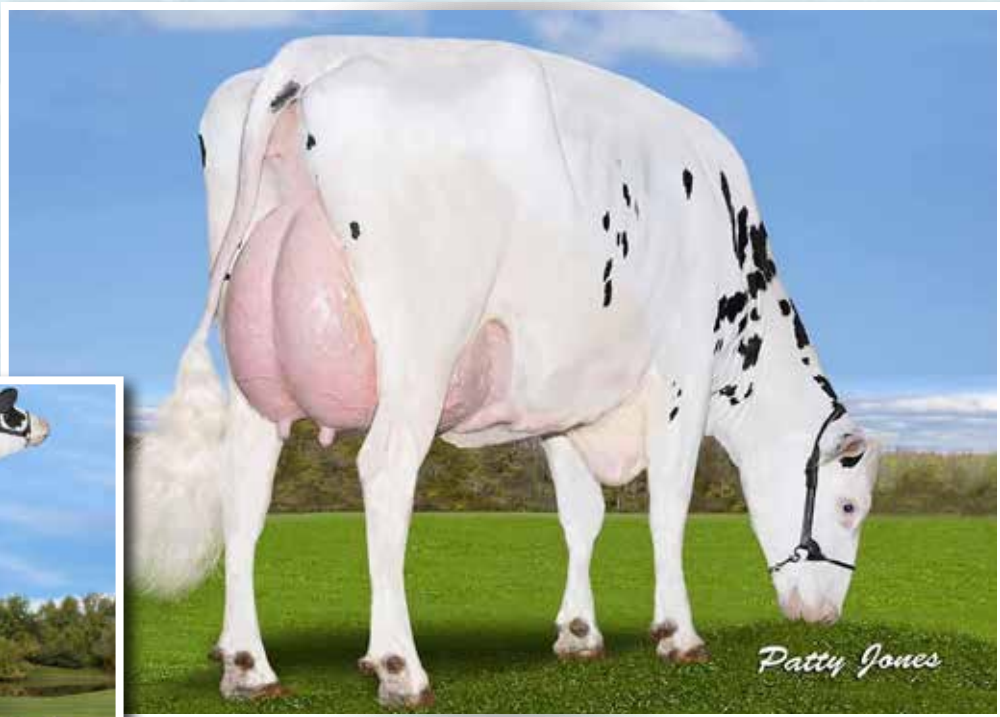

CALBRETT KINGBOY MIRANDA-P EX-93-CAN
2ND DAM OF LOT 58

Global Cow of the Year 2021

Lot 58

O'CONNOR LAND & CATTLE CO
750 ROSSLAND ROAD EAST
AJAX, ON L1Z 1T1
905-686-4773

VOGUE HOTSPOT MUDDLE

CAN 40012271 VG-85-2YR-CAN *POC *RDC

Born: June 5, 2019 HMID: 2271

GLPI +2890 Conf +8 4/22

2-00 RX 292d 21572 4.1 893 3.4 728

Fresh: May 31, 2022

Wilder Hotspot P

DEU 539675034 *PC

PTA +422M +49F +47P 92R 4/22

PTA +1.7PL 2.90SCS +1.2DPR 2.0%DCE

PTA +1.30T +1.49UDC +.25FLC 91R 4.22

GTPI +2628G GLPI +3104 Conf +4 4/22

Vogue Loyola Mudslide-P

CAN 12746407 VG-88-CAN *POC *RDC *A2A2

GLPI +2695 Conf +8 4/22

GTPI +2218 +990M +35F +22P +2.51T 4/22

3-03 2x 365d 31712 3.9 1462 3.3 1224

2-01 2x 328d 24403 4.0 977 3.4 825

Endco Superhero-ET

840 3129037603 *TY *TV

PTA +762M +40F +35P 99R 4/22

PTA +.94T +1.22UDC +.01FLC GTPI +2575G

Wilder Herz-P

DEU 538957445

• Former #1 GTPI Polled Heifer in Europe

Zimmerview Wonka Loyola-P

73926711 *PC *RC *A2A2

PTA +1426M +25F +33P 99R 4/22

PTA +1.37T +1.96UDC -.18FLC GTPI +2169G

Calbrett Kingboy Miranda-P

CAN 11715031 EX-93-5YR-CAN 5* *A2A2

5-05 2x 365d 32674 4.5 1477 3.0 979

2-06 2x 365d 30018 3.9 1164 3.4 1014

3-11 2x 345d 30349 3.9 1171 3.3 999

• Global Cow of the Year 2021

3rd Dam

Snowbiz Ladd P Marshmellow VG-87-CAN 10*

4-00 2x 351d 32128 5.3 1689 3.7 1195

4th Dam

Venture Snow Muse P VG-86-2YR-CAN 5*

4-06 3x 355d 35168 4.5 1581 3.4 1182

5th Dam

West Port Arron Doon Mit P-Red VG-85-CAN 3*

2-11 2x 365d 34220 4.9 1689 3.3 1120

5th Dam

West Port Arron Doon May P-Red VG-88-CAN 2*

5-09 2x 365d 39766 4.0 1591 3.3 1305

Life: 3 Lacs 118533 4.0 4050 3.4 4050

6th Dam

Hickorymea Judge Maren P VG-85-CAN *RC

5-11 2x 365d 30181 3.9 1168 3.1 922

7th Dam

Hickorymea Leader Mel P-Red VG-86

5-01 2x 356d 25461 3.6 908 2.8 725

SUMMER *Spectacular*

Lot 59

TWO UNITS OF BRAEDALE GOLDWYN

Domestic Shipping Only

Consignor: Stephens Genetics, ON

Lot 60

THREE UNITS OF WALNUTLAWN SOLOMON

Domestic Shipping Only

Consignor: Stephens Genetics, ON

Lot 61

FIVE UNITS OF LIRR DREW DEMPSEY

Domestic Shipping Only

Consignor: Stephens Genetics, ON

Lot 62

**TEN UNITS OF PATIENCE SHOWLINE
CONTENDER**

Domestic Shipping Only

Consignor: Stephens Genetics, ON

Lot 63

THREE UNITS OF COMESTAR STORMATIC

Domestic Shipping Only

Consignor: Stephens Genetics, ON

Lot 64

TEN UNITS OF SUNNYLODGE LINJET

Domestic Shipping Only

Consignor: Stephens Genetics, ON

Lot 65

TEN UNITS OF SUNNYLODGE LINJET

Domestic Shipping Only

Consignor: Stephens Genetics, ON

Lot 66

TEN UNITS OF SUNNYLODGE LINJET

Domestic Shipping Only

Consignor: Stephens Genetics, ON

Lot 67

TEN UNITS OF PURSUIT SEPTEMBER STORM

Domestic Shipping Only

Consignor: Stephens Genetics, ON

LUSTER

LUSTER: [noun] a quality that outshines the usual.

Synonyms: shine, glow, glimmer, shimmer, sparkle, dazzle.

The Only 3 Double Digit 'Luster P' Sons In The World & So Much More!!



VOGUE **MAX**-PP *RC (VG-87 1yr)
724HO02024 HOCANM40001224 **A2A2** / AB
LUSTER P x KINGBOY **MIRANDA P** (EX-93)
+3.19 PTAT +10 Conf. +9 Mammary
#1 PTAT "PP" Bull Available Worldwide +3.19

VOGUE **A2P2**-PP (EX)
724HO02004 CANM13446574 **A2A2** / AB
LUSTER-P x DUKE **ELSA-P** (VG-87)
+2.79 PTAT +10 Conf + 9 Rump
Leading PP Bull In Multiple Countries

VOGUE **ILLUSTRATOR**-P *RC (EX)
724HO02008 CANM40001172 **A2A2** / AB
LUSTER-P x MUDSLIDE-P (VG-88) x **MIRANDA P** (EX-93)
+3.06 PTAT +11 Conf +9 Dairy Strength
#1 TPI "POC" Bull over +3.00 PTAT

Max PP's dam and Illustrator P's
2nd Dam Miranda was Global
Cow of Year 2021. A2P2's dam
Elsa was nominated Cow of
Year 2021.



Elsa P



Miranda P

Available in Canada



Pollled-A2 Genetics:

Better for your calves.

Better for your bottom line.

Better for OUR Industry.