

**March 5<sup>th</sup> 2021 - ONLINE**

**"Soft close" begins 12:00 NOON  
WWW.WALKERDAIRYSALES.COM**



# On Top Of The World!

## A2P2-PP

#1 GPA-LPI "PP"  
Bull in the World

## PICASSO-PP

#1 TYPE "PP"  
Bull in CDN & USA

## NIPIT-PP

#1 GTPI "PP"  
Bull in the World

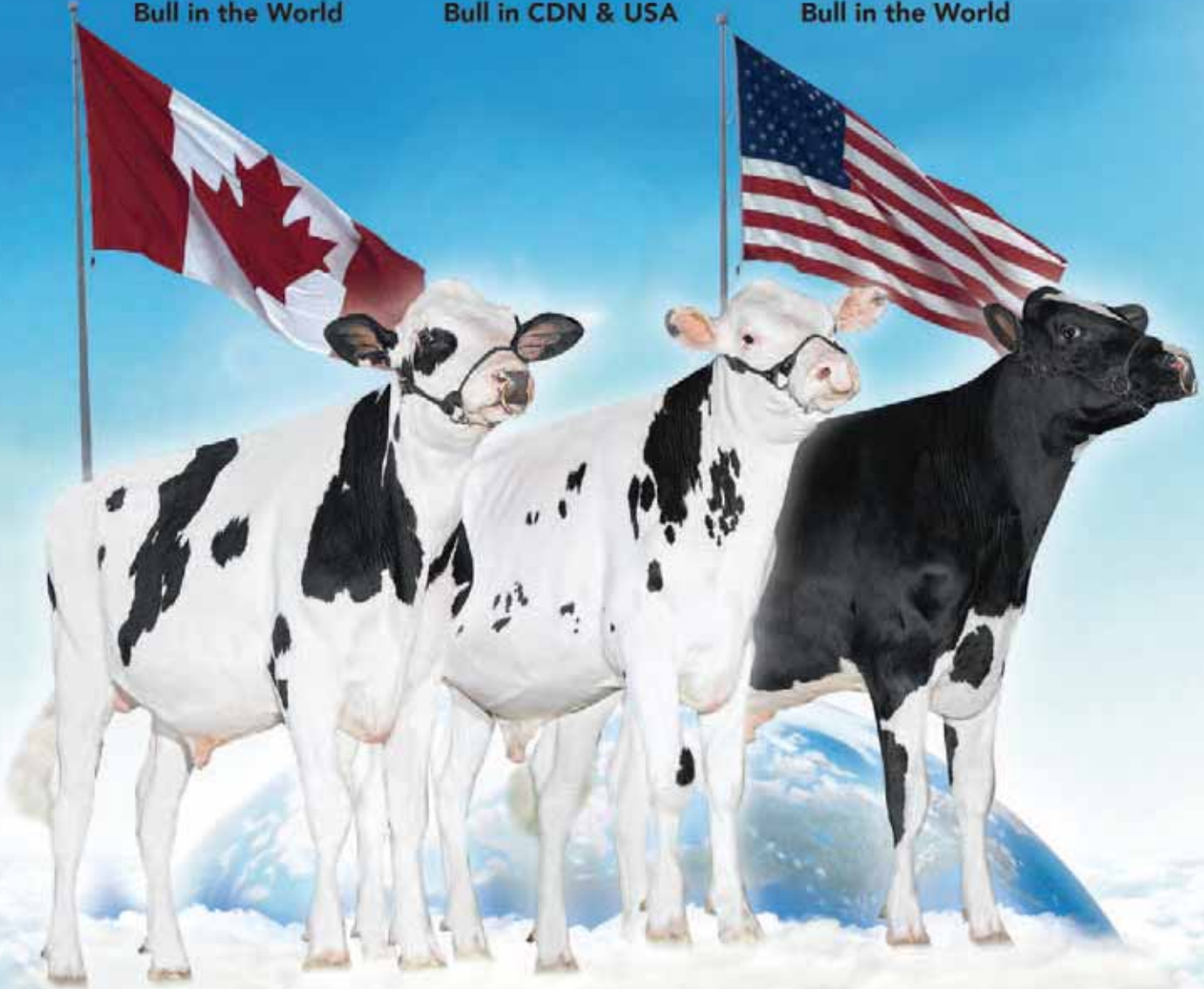

### Vogue A2P2-PP

724HO02004 CANM13446574 A2A2 / AB  
+3500 GPA-LPI +1047 M +109 F +0.63% +10 Conf  
Luster P x Duke from 15 generations VG or EX

### Vogue PICASSO-PP \*RC

724HO02010 CANM40001178 A2A2 / AB  
+1526 M +16 CONF / +2.92 PTAT  
Mirand PP x Loyola P from 9 generations VG or EX

### Vogue NIPIT-PP \*RC

724HO02005 CANM40001169 A2A2 / BB  
+3433 GPA LPI +1178 M +102 F +0.50% +9 Conf  
Hotspot P x Splendid P from 14 generations of VG or EX

12/20/2018

In addition to siring offspring without horns, these bulls correct some major concerns in the breed today. They sire ideal to sloped rumps; ideal set to some curve in rear leg and ideal to longer teats. You CAN have it all!

1925, Cty Rd. 26, Brighton  
ON K0K 1H0, Canada  
(+1) 905-866-7800  
info@voguecattle.com 

  
**VOGUE**  
CATTLE CO.



## ONLINE AUCTION

**FRIDAY MARCH 5th 2021 " Soft Close " begins 12:00 NOON**  
**Bid anytime sale week at [www.walker dairysales.com](http://www.walker dairysales.com)**

### SALE MANAGERS:

#### **VOGUE CATTLE CO.**

Phone: 905-866-7800

Email: [info@voguecattle.com](mailto:info@voguecattle.com)

[www.voguecattle.com](http://www.voguecattle.com)

#### **WALKER DAIRY SALES INC.**

50828 Talbot Line, Aylmer ON

Phone: 519-765-2406

Email: [cows@walkerdairy.ca](mailto:cows@walkerdairy.ca)

[www.walker dairysales.com](http://www.walker dairysales.com)

**Complete genomic reports available on website along with updates, etc...**

### SALE CONTACTS:

JIM DOAN	519-777-9389	DAVE EASTMAN	905-866-7800
JON WALKER	519-521-7729	YVON CHABOT	819-352-2963
BRENT HOWE	519-282-5245	ANDREW VANDERMUELEN	613-968-1599
JOE RUSSWURM	519-278-5773	SEAN O'CONNOR	905-426-0750
ANDREW DEN HAAN	705-440-6010	KELLY O'CONNOR	905-426-0751

## **"GENETICS BY DESIGN" CATTLE VIEWING WILL BE HELD SIMULTANEOUSLY AT 2 LOCATIONS ON BOTH DAYS.**

**WEDNESDAY MARCH 3<sup>rd</sup> 2021**

**11:00-3:00**

**THURSDAY MARCH 4<sup>th</sup> 2021**

**11:00-3:00**

#### **BRED HEIFERS & YEARLINGS**

may be viewed at

PARALLEL GENETICS • Joe and Joanna Russwurm

032207 County Road 5, East Garafraxa

519 278 5773 • 705 879 9492 • [jrusswurm@icloud.com](mailto:jrusswurm@icloud.com)

#### **MILKING FEMALES**

may be viewed at

FRADON HOLSTEINS

635339 14<sup>th</sup> Line, Woodstock ON

**MASKS REQUIRED, ALL COVID-19 PROTOCOLS  
WILL BE FOLLOWED & RESPECTED at both locations.**

# EMBRACING POLLED GENETICS

Prepared by Bonnie Cooper

What is the fastest growing segment in dairy cattle breeding today? In a word...Polled. While Polled, or naturally born hornless dairy animals, have been around for decades, dairy producers worldwide are showing renewed and sustained interest and use of Polled genetics in their breeding programs.

Why? For many dairy producers, Polled animals are desired for personal safety, animal health and financial reasons. Rising public awareness and disdain for the practice of dehorning is also prompting a shift towards Polled. Combine that with the growing number of high ranking, top performing Polled cows and bulls in the breed and it is easy to see why the popularity and use of Polled genetics is rising.

The gene for Polled is dominant over the horned gene, meaning animals with one copy of the Polled gene and one copy of the horned gene will not have horns. This makes it faster to make more Polled animals than if the Polled gene was a recessive. Animals can have one of two combinations for the Polled gene: PP – homozygous Polled, the animal has no horns and all offspring will be born without horns; and Pp –heterozygous Polled, the animal does not have horns, but their offspring may or may not have horns depending on their mate.

The presence of the Polled gene is coded on Official pedigrees and registrations by Holstein Canada as: POS – indicating a homozygous Polled (PP) animal; POC – a carrier of Polled or heterozygous Polled (Pp) animal; POR – an animal born hornless but not genetically tested for the Polled gene; and POF – free of Polled.

The beef industry has been focusing on Polled genetics for years. Back in 2017, 89.3% of Western Canada and 86% of Ontario cow-calf producers were already reporting that 75% of their calves were Polled.

While the uptake of the Polled gene in dairy cattle has been slower that is now changing worldwide. In Australia, for example, the combined sales of daughter proven and genomic Polled semen grew by 52.6% in 2020. Polled genomic semen sales increased by 47%. Graeme Gillan, Chair of the National Herd Improvement Association of Australia, has said, "The increase in use of Polled semen is driven by health and safety factors, animal welfare and production efficiencies. It is indicative of a real focus on Australian farms of improving production efficiencies and developing sustainable breeding strategies."

It currently costs  
from \$25 to \$30/head  
to dehorn a dairy  
animal in Canada

In Germany, Polled bulls (PP and Pp) accounted for 21.8% of all Holstein (Black & White and Red & White) inseminations in 2019, an increase of 4% from 2018, with PP inseminations accounting for 14% (+4.2%). Breaking that down further, Polled bulls accounted for 18% of B&W inseminations and 46.4% of R&W inseminations. In 2020, the two most used B&W Holstein bulls in Germany were

both PP ("Merian-PP" and "Bobest-PP"), while in the R&W it was a PP ("Rambo-PP") and Pp ("Solitair-P") bull that led the way.

Polled genetics eliminate the costs, labour, animal health and welfare issues associated with dehorning. It currently costs from \$25 to \$30/head to dehorn a dairy animal in Canada under proper protocols according to figures compiled from veterinarians. Canada's Code of Practice for the Care and Handling of Dairy Cattle requires that pain relievers be used when dehorning. Research at the University of British Columbia, however, has found that despite these efforts calves still suffer painful memories and display negative emotions and pain related behaviour, like head shaking, rubbing and restlessness, for at least 24 hours after hot-iron dehorning.

Stanton Bros. Limited, Ilderton, ON, is one of many Canadian breeders incorporating Polled genetics into

their breeding program. "For us, there is value to Polled. It makes sense," says Jim Stanton. "You not only save money and time by not having to dehorn, but it is hard to paint a pretty picture of dehorning no matter what you do. So from a consumer standpoint and image we see Polled as a big plus." He continues, "Polled genetics are really on the upswing. Not only has their genetic level come up, but the diversity in Polled is increasing too. There are lots of non-Polled bloodlines getting a shot of polled." Stanton goes on to say, "We are using Polled

**'MIRAND-PP' ranks  
in Holstein Canada's  
Top 10 Sires At #9**

bulls on some of our higher indexing cows. We probably have 75-80 embryo pregnancies coming that are potentially homozygous Polled. We used 300 to 400 doses of Polled semen from October 2020 to February 2021. Much of this sexed Polled semen." A young Polled cow drawing lots of attention in this large, Master Breeder herd is Stanton's Bighit Melody (VG-85-2y), a high indexing "Bighit P" daughter from the farm's Sonray-Acres Soc Observr Vi (Ex-91-2E-10\*) family. Melody has a high GPA LPI, Polled "Cockpit" daughter and a Polled "Cockpit" son heading to A.I. "Polled is something we really believe in and are excited about," says Stanton. "We are going to keep on trying to get as many Polled animals as we can, with our ultimate goal being to make some really nice homozygous Polled bulls so we have more chances to make Polled."

Enhancing the growing acceptance of Polled genetics today are cows like Calbrett Kingboy Miranda P (Ex-93-1\*) owned by Vogue Cattle Co., Brighton, ON. Sired by "Kingboy", Miranda is a daughter of Snowbiz Ladd P Marshmellow (VG-87-9\*), a former #1 homozygous Polled female in the world. In 2020, Miranda was a finalist for Holstein International's "Global Cow" and "Red Impact Cow" of the year, the only cow to be nominated for both awards. Miranda is the dam of Coomboona Zipit Mirand-PP, perhaps the most outstanding type bull the Polled sector has ever seen. "Mirand" offer the total package of high type, solid production, A2A2, Red

Factor and Polled. Born in Australia, this "Zipit" son is the result of an embryo that was exported by Vogue to Coomboona Holsteins. In 2020, "Mirand" became the first homozygous Polled bull to ever rank in Holstein Canada's Top Ten Sires for most registrations in a year (at #9). In a Holstein International breeder survey of the most used bulls for breedings in the world during the first five months of 2020, "Mirand" placed #1 among genomic bulls and #2 overall. A Red & White maternal brother to "Mirand", Vogue Redeye P, is garnering a lot of notice currently because of his high type, A2A2, BB and colour. Two of Miranda's "Loyola-P" daughters are also beginning to have a huge influence on the Polled sector through their sons. Vogue Loyola Mudslide-P (VG-87) is the dam of high type bulls Vogue Illustrator-P and Vogue Picasso-PP (who has a double cross to Miranda being a son of "Mirand"); while Vogue Loyola Macy Red-PP (VG-88) is the dam of Vogue Webcast-PP.

Producing an exciting Polled line right now is Silverridge Duke Elsa-P (VG-87). This "Duke" x "Powerball-P" daughter is owned by Vogue and completes 16 generations of Very Good or Excellent in the Wabash-Way Evett (VG-86-DOM-27\*) family. Elsa already has produced two #1 PP bulls with Vogue Eclipse PP and Vogue A2P2-PP. On the female side, she has one of the highest milking PP cows on an LPI and TPI basis in Vogue Sammy Everclear-PP (VG-87-2yr).

Another cow destined to have an impact on the Polled sector is Vogue Splendid Samara-PP (VG-86-2yr) owned by Vogue and Silvercap Holsteins. A 14th generation Very Good or Excellent in the Des-Y-Gen Planet Silk (Ex-90-10\*) family, Samara is a "Splendid-P" daughter from an Excellent-90-1\* "Powerball-P" dam. Samara is the dam of two #1 PP bulls - Vogue CFP-PP, the #1 PP bull in Australia, and Vogue Nipit-PP, the #1 GTPI PP bull in the world (December 2020). A third son, Vogue 2020-P, is high ranking in multiple countries. All three bulls are A2A2 and carry the BB gene (the desired beta casein gene for cheese) which is a major selection criteria in cheese producing countries like Italy and Switzerland and also a growing market segment. Samara also has a "Mirand" daughter, Vogue Mirand Red Wine-PP, who was the #1 Red & White PP female on the December 2020 GTPI and GPA LPI lists.

With all the benefits Polled genetics can bring to your herd, isn't it time you embraced Polled?

-February 2021

# ONE OF THE BREEDS MOST PRODUCTIVE COW FAMILIES & BEST KEPT SECRETS.....



4th dam of Lot 1 ALEXERIN OMAN 993 (EX-90 9\*)  
5 Lacts 101,615 Kg-M 4,001 kg-F 3.9% 3,359 kg- P 3.3% (359 385 371)



3rd dam Lot 1 ALEXERIN SUPERSIRE 1338 (VG-87 1\*)  
5 Lacts 83,483 kg-M 3,153kg-F 3.8% 2,694 kg -F 3.2% (308 317 315)



2nd dam Lot 1 ALEXERIN CAPITAL GAIN 1488 ( VG-85 2yr)  
2yr 347d 15,466 kg-M 722 kg-F 4.7% 522 kg- P3.4% (342 439 358)



Dam Lot 1 ALEXERIN JEDI 1644 (VG-85 1st lact)  
2 yr 306d 16,119 526 kg -F 3.3% 522 kg-P 3.2 % (378 334 385)

**& AGAIN TAKES THE LEAD WITH SOME OF HIGHEST  
POC & PP FEMALES IN THE WORLD SELLING LOTS 1-4!**

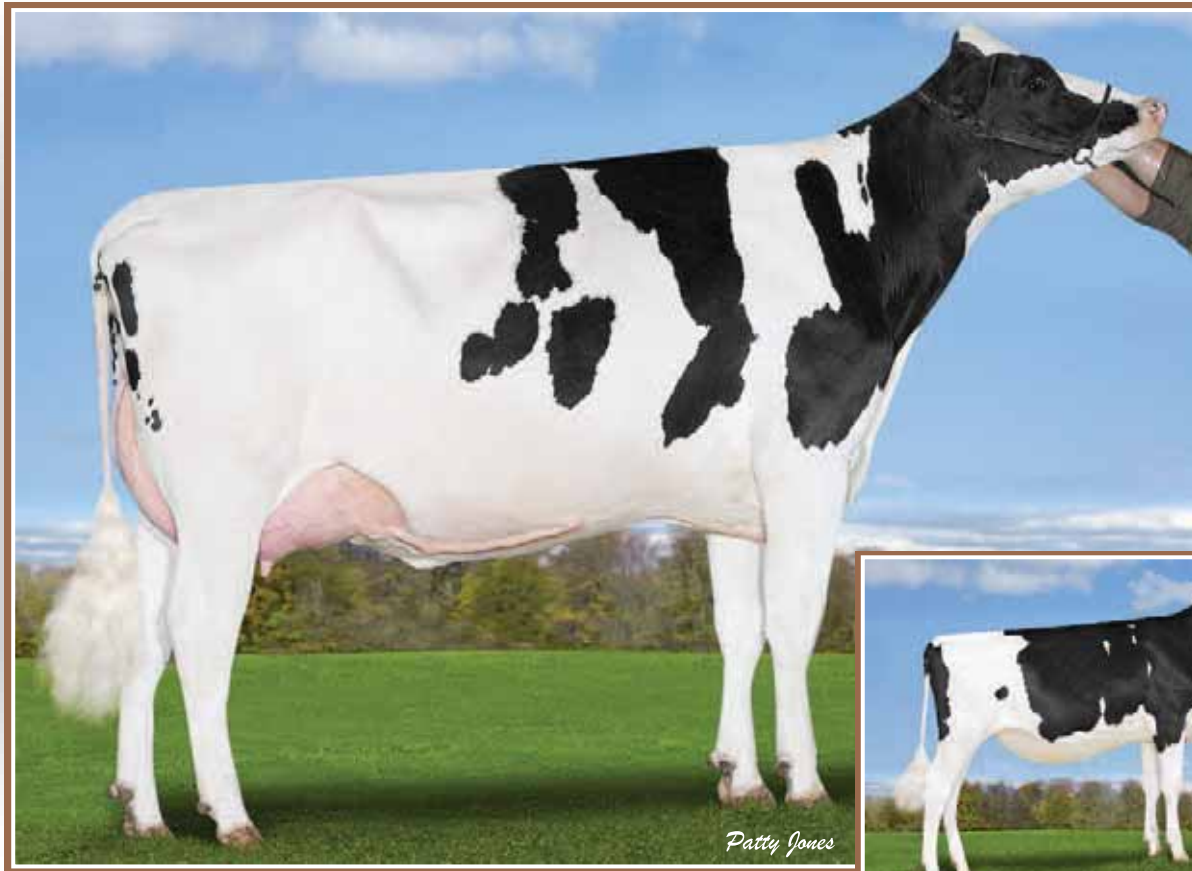

Vogue Bight ALLIE P GP-84 2YR

She sells

Vogue Limelight ALABAMA

She sells



**VOGUE BIGHT ALLIE P**

HOCANF13146628 B&W ET B:22 Apr 2018  
 \*POC\*A1A2  
 GP-84-2YR-CAN  
 MS:85 (FA:6 RAH:8 RAW:6) F&L:80 DS:85 RP:87  
 CAN-GPA Dec\*20 79%Rel GPA LPI 3359/75%  
 KG M 2401/99% F 82/98% %F-0.10 PRO\$  
 MR 104 P 79/99% %P-0.01 2729  
 CAN-GEBV Dec\*20 75%Rel CONF 8/92%  
 MS 7 F&L 4 DS 7 RP 3

02-03 P179 11612 535 4.6 386 3.3  
 PBCA 295 364 304  
 1 LACT: 7105 318 4.5 225 3.2 KG  
 Avg BCA: M295 F364 P304

**GTPI 2657 | 493 NM | 1,59 PTAT**

BB Casein

4th Maternal Dam  
 ALEXERIN OMAN 993 EX-90-7YR-CAN 9\*

Bred 26-Sept-2020 to A2P2-PP  
 Due 09-July-2021 (Male)



**S-S-I FERDINAND BIGHT P-ET PB**  
 HO840M3135087229 B&W \*POC\*A2A2\*CVF\*RDF\*BY  
 GMACE Dec\*20 82%Rel GMLPI 3239/77%  
 KG M 1634/86% F 93/97% %F 0.25 PRO\$  
 MR 95 P 74/96% %P 0.17 2424  
 GMACE Dec\*20 77%Rel CONF 7/89%  
 MS 7 F&L 2 DS 4 RP 1  
 Progeny Data: 18 Daus: 88.00% GP+  
 OEX 5VG 11GP 2G OF

**DE-SU FERDINAND 12489-ET PB**  
 HOUSAM72852032 B&W \*POF\*A2A2\*CDF\*CVF\*RDF\*  
 GMACE Dec\*20 95%Rel GMLPI 2948/91%  
 KG M 1814 F 38 %F-0.29 P 72 %P 0.11  
 GMACE Dec\*20 91%Rel CONF 8

**S-S-I ERASR MACI 10932-P-ET**  
 HO840F3125613900 B&W \*POC ET B:20 Sep 2014  
 01-11 158 5942 271 4.6 204 3.4  
 1 LACT: 5942 271 4.6 204 3.4 KG

**VOGUE LIMELIGHT ALABAMA-P**

HOCANF13576086 B&W ET B:10 Sep 2019  
 \*POC\*A2A2\*CVF\*BYF\*BLF\*DPF\*CNF  
 CAN-GPA Dec\*20 76%Rel GPA LPI 3460/72%  
 KG M 2061/98% F 85/98% %F 0.04 PRO\$  
 MR 104 P 88/99% %P 0.16 2966  
 CAN-GPA Dec\*20 72%Rel CONF 8/92%  
 MS 7 F&L 9 DS 2 RP 3

Sire : **VOGUE LIMELIGHT-P-ET**  
 HOCANM4000062 B&W \*POC\*A1A2  
 Dam : **VOGUE BIGHT ALLIE P**  
 HOCANF13146628 B&W \*POC\*A1A2  
 GP-84-2YR-CAN

**GTPI 2695 | 523 NM | 1,57 PTAT**

Bred 03-Dec-2020 to ALLDAY  
 Due 15-Sept-2021

BB Casein

**Herd #: 5106**

**ALEXERIN JEDI 1644 PB**  
 HOCANF12610863 B&W \*A1A2 ETM B:28 Jul 2016  
 VG-85-3YR-CAN  
 MS:85 (FA:6 RAH:7 RAW:9) F&L:85 DS:87 RP:85  
 CAN-GEBV Dec\*20 83%Rel GLPI 3007/79%  
 KG M 2789/99% F 55/90% %F-0.44 PRO\$  
 MR 104 P 84/99% %P-0.07 2061  
 CAN-GEBV Dec\*20 80%Rel CONF 6/81%  
 MS 5 F&L 0 DS 9 RP 2  
 02-07 305 16068 524 3.3 520 3.2  
 306 16119 526 3.3 522 3.2  
 BCA 378 334 385  
 03-06 302 16402 525 3.2 516 3.2  
 BCA 344 300 342  
 2 LACT: 32521 1051 3.2 1038 3.2 KG  
 Avg BCA: M361(70) F317(27) P364(56)  
 1 Superior Lactations  
 Progeny Data: OEX 0VG 4GP 0G OF  
 3 DAUS ME AVG: 16461 652 4.0 514 3.1  
 AVG BCA: M311 F334 P311

**S-S-I MONTROSS JEDI-ET PB**  
 HO840M3123886035 B&W \*POF\*A1A2\*CDF\*CVF\*RD  
 EX-91-3YR-USA GM18  
 CAN-GEBV Dec\*20 99%Rel GLPI 2751/96%  
 KG M 2239 F 28 %F-0.47 P 87 %P 0.10  
 CAN-GEBV Dec\*20 98%Rel CONF 2

**ALEXERIN CAPITAL GAIN 1488 PB**  
 HOCANF12092548 B&W \*A1A2 ET B:08 Nov 2014  
 VG-85-2YR-CAN  
 02-03 305 14027 663 4.7 466 3.3  
 347 15466 722 4.7 522 3.4  
 BCA 342 439 358  
 03-07 305 14150 521 3.7 476 3.4  
 BCA 308 305 319  
 04-09 285 13145 503 3.8 446 3.4  
 BCA 268 274 284  
 05-08 P175 14168 471 3.3 473 3.3  
 PBCA 282 251 296  
 4 LACT: 52101 2056 3.9 1739 3.3 KG  
 Avg BCA: M300 F317 P314  
 1 Superior Lactations  
 Progeny Data: OEX 1VG 0GP 1G OF  
 2 DAUS ME AVG: 16250 597 3.7 521 3.2  
 AVG BCA: M307 F306 P315

**ALEXERIN SUPERSIRE 1338 PB**  
 HOCANF11629488 B&W \*A1A1 ET B:01 Feb 2013  
 VG-87-4YR-CAN 1\*(0/6)  
 04-01 305 17768 656 3.7 563 3.2  
 305 17768 656 3.7 563 3.2  
 BCA 357 358 359  
 5 LACT: 83483 3153 3.8 2694 3.2 KG  
 Avg BCA: M308(31) F317(26) P315(35)  
 Progeny Data: OEX 1VG 11GP 1G OF  
 13 DAUS ME AVG: 14926 623 4.2 493 3.3  
 AVG BCA: M282 F319 P298

**Herd #: 1000**

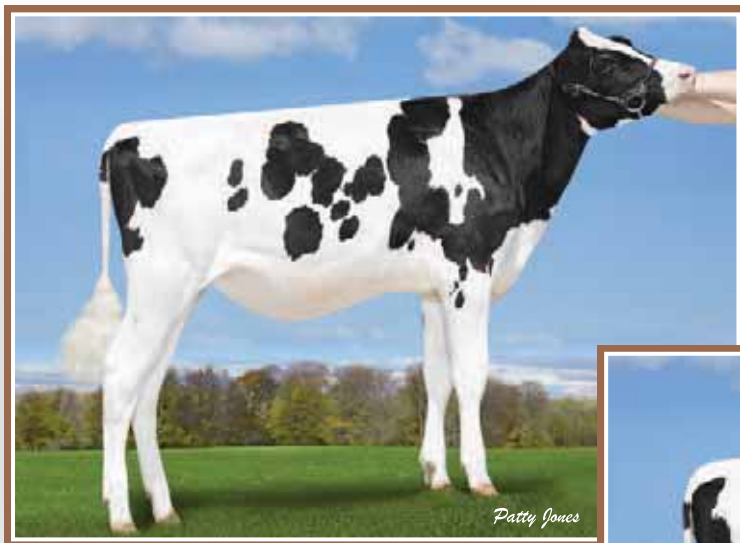

**Vogue Limelight ANGEL EYES-PP**  
**#4 GPA-LPI & #7 GTPI \*PP (Dec'20)**  
 She sells



**Vogue Limelight EVER AFTER-PP**  
**#2 GPA-LPI & #18 GTPI \*PP (Dec'20)**  
 She sells

**3**

**VOGUE LIMELIGHT ANGEL EYES-PP**

HOCANF13576121 B&W ET B:20 Nov 2019  
**\*POS\***A1A1\*CDF\*CVF\*BYF\*BLF\*DPF\*CNF  
 CAN-GPA Dec'20 77%Rel GPA LPI 3471/72%  
 KG M 1859/98% F 104/99% %F 0.29 PRO\$  
 MR 106 P 80/99% %P 0.16 3146  
 CAN-GPA Dec'20 72%Rel CONF 8/92%  
 MS 8 F&L 8 DS 2 RP 2

**GTPI 2753 | 598 NM | 1,75 PTAT**

**#4 GPA-LPI & #7 GTPI \*PP (Dec'20)**

On a flushing program

**VOGUE LIMELIGHT-P-ET PB**

HOCANM40000062 B&W \*POC\*A1A2\*CDF\*CVF\*RDF\*  
 CAN-GPA Dec'20 80%Rel GPA LPI 3368/76%  
 KG M 1335/76% F 94/97% %F 0.39 PRO\$  
 MR 106 P 78/97% %P 0.28 2971  
 CAN-GPA Dec'20 76%Rel CONF 7/89%  
 MS 8 F&L 5 DS -1 RP 2

**VOGUE BIGHT ALLIE P PB**

HOCANF13146628 B&W \*POC\*A1A2 ET  
 GP-84-2YR-CAN  
 MS:85 (FA:6 RAH:8 RAW:6) F&L:80 DS:85 RP:87  
 CAN-GPA Dec'20 79%Rel GPA LPI 3359/75%  
 KG M 2401/99% F 82/98% %F-0.10 PRO\$  
 MR 104 P 79/99% %P-0.01 2729  
 CAN-GEBV Dec'20 75%Rel CONF 8/92%  
 MS 7 F&L 4 DS 7 RP 3  
 02-03 P179 11612 535 4.6 386 3.3  
 PBCA 295 364 304  
 1 LACT: 7105 318 4.5 225 3.2 KG  
 Avg BCA: M295 F364 P304

4th-6th Maternal Dam

ALEXERIN SUPERSIRE 1338 VG-87-4YR-CAN 1\*  
 ALEXERIN OMAN 993 EX-90-7YR-CAN 9\*  
 ALEXERIN BUCKEYE 890 GP-84-5YR-CAN 3\*

**4**

**VOGUE LIMELIGHT EVER AFTER-PP**

HOCANF13576118 B&W ET B:13 Nov 2019  
**\*POS\***A1A2\*CDF\*CVF\*BYF\*BLF\*DPF\*CNF  
 CAN-GPA Dec'20 76%Rel GPA LPI 3487/72%  
 KG M 2305/99% F 89/99% %F 0.00 PRO\$  
 MR 103 P 91/99% %P 0.12 3108  
 CAN-GPA Dec'20 72%Rel CONF 10/97%  
 MS 9 F&L 7 DS 4 RP 8

**GTPI 2701 | 521 NM | 1,53 PTAT**

**#2 GPA-LPI & #18 GTPI \*PP (Dec'20)**

BB Casein • On a flushing program

**VIEW-HOME POWERBALL-P-ET PB**

HO840M3011789392 B&W \*POC\*A2A2\*CDF\*CVF\*RD  
**MISS CO-VISTA TANGO CLOVE**  
 HOUSAFF73598427 \*CVF\*BYF\*BLF\*DPF

**COGENT SUPERSHOT PB**

HONLDM755898903 B&W \*A1A2\*CVF\*BYF\*BLF\*DPF  
**OCONNORS MOGUL LONDON PB**  
 HOCANF108535214 B&W \*A1A2 ET B:25 Sep 2013  
 GP-83-2YR-CAN

**DE-SU FERDINAND 12489-ET PB**

HOUSAAM72852032 B&W \*POF\*A2A2\*CDF\*CVF\*RDF\*  
**S-S-I ERASR MACI 10932-P-ET**  
 HO840F3125613900 B&W \*POC ET B:20 Sep 2014

**S-S-I MONTROSS JEDI-ET PB**

HO840M3123886035 B&W \*POF\*A1A2\*CDF\*CVF\*RD  
 EX-91-3YR-USA GM\*18

**ALEXERIN CAPITAL GAIN 1488 PB**

HOCANF12092548 B&W \*A1A2 ET B:08 Nov 2014  
 VG-85-2YR-CAN  
 02-03 305 14027 663 4.7 466 3.3  
 347 15466 722 4.7 522 3.4  
 BCA 342 439 358  
 4 LACT: 52101 2056 3.9 1739 3.3 KG  
 Avg BCA: M300(20) F317(52) P314(18)  
 Progeny Data: 0EX 1VG 0GP 1G 0F  
 2 DAUS ME AVG: 16250 597 3.7 521 3.2  
 AVG BCA: M307 F306 P315

**PEAK ALTASPICE P-ET PB**

HO840M3131131455 B&W \*POC\*A2A2\*CVF\*BYF\*BL  
 CAN-GEBV Dec'20 90%Rel GLPI 3065/84%  
 KG M 1358 F 48 %F-0.03 P 59 %P 0.11  
 CAN-GEBV Dec'20 85%Rel CONF 4

**OCONNORS SUPERSHOT LASTING PB**

HOCANF12111888 B&W \*A1A1 B:23 Oct 2015  
 EX-91-4YR-CAN  
 03-03 305 15911 711 4.5 569 3.6  
 365 18062 822 4.6 664 3.7  
 BCA 339 413 382  
 3 LACT: 49668 2196 4.4 1808 3.6 KG

**S-S-I FERDINAND BIGHT P-ET PB**

HO840M3135087229 B&W \*POC\*A2A2\*CVF\*RDF\*BY  
 GMACE Dec'20 82%Rel GMLPI 3239/77%  
 KG M 1634 F 93 %F 0.25 P 74 %P 0.17  
 GMACE Dec'20 77%Rel CONF 7

**ALEXERIN JEDI 1644 PB**

HOCANF12610863 B&W \*A1A2 ETM B:28 Jul 2016  
 VG-85-3YR-CAN  
 02-07 305 16068 524 3.3 520 3.2  
 306 16119 526 3.3 522 3.2  
 BCA 378 334 385  
 03-06 302 16402 525 3.2 516 3.2  
 BCA 344 300 342  
 2 LACT: 32521 1051 3.2 1038 3.2 KG  
 Avg BCA: M361(70) F317(27) P364(56)  
 1 Superior Lactations  
 Progeny Data: 0EX 0VG 4GP 0G 0F  
 3 DAUS ME AVG: 16461 652 4.0 514 3.1  
 AVG BCA: M311 F334 P311



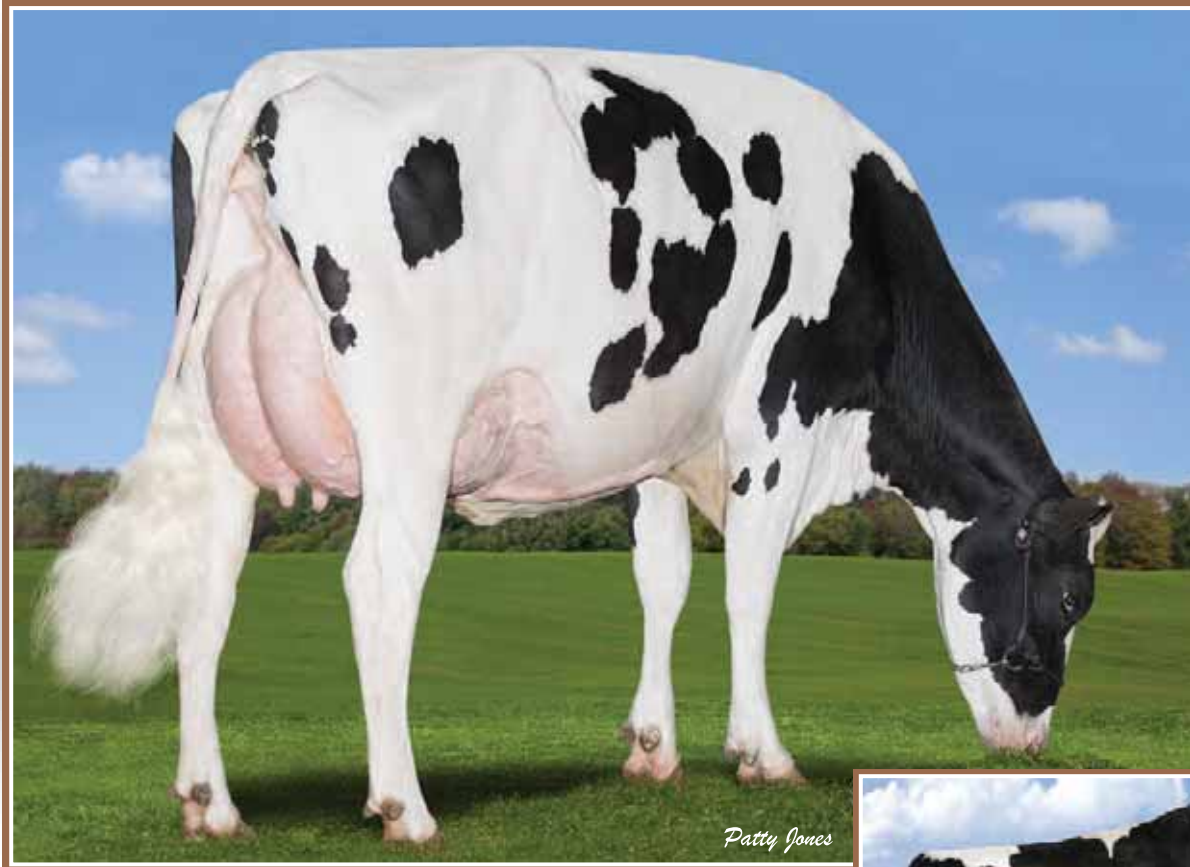

**Oconnors Supershot LASTING EX-91**

305 days DHI Lactation Value \$12,764 !

**Dam of former #1 GTPI \*POC LIMELIGHT-P**

**She sells**



**Vogue LIMELIGHT-P-ET**

Former #1 GTPI \*POC

**Son**



**OCONNORS SUPERSHOT LASTING**

HOCANF12111888 B&W B:23 Oct 2015  
 \*A1A1  
 EX-91-4YR-CAN  
 MS:91 (FA:8 RAH:8 RAW:9) F&L:93 DS:93 RP:86  
 CAN-GEV Dec\*20 99%Rel GLPI 3166/80%  
 KG M 1322/91% F 102/99% %F 0.45 PRO\$  
 MR 103 P 81/99% %P 0.29 2867  
 CAN-GEV Dec\*20 80%Rel CONF 4/63%  
 MS 5 F&L 3 DS 0 RP -4  
 Progeny Data: 0EX 0VG 1GP 0G 0F  
 1 DAUS ME AVG: 13497 611 4.5 491 3.6  
 AVG BCA: M255 F313 P297

02-00	305	13009	543	4.2	461	3.5
	BCA	321	360		355	
03-03	305	15911	711	4.5	569	3.6
	365	18062	822	4.6	664	3.7
	BCA	339	413		382	
04-06	P264	16297	693	4.3	589	3.6
	PBCA	331	383		378	
3	LACT:	49668	2196	4.4	1808	3.6
	Avg BCA:	M330	F385	P372		KG
	2 Superior Lactations					

Bred 11-Dec-2020 to ILLUSTRATOR-P / PJ-P • Due 23-Sept-202 (Fem)

**COGENT SUPERSHOT PB**

HONLDM755898903 B&W \*A1A2\*CVF\*BYF\*BLF\*DPF  
 CAN-GEV Dec\*20 99%Rel GLPI 3021/98%  
 KG M 2059/95% F 41/55% %F-0.31 PRO\$  
 MR 107 P 76/96% %P 0.05 2334  
 CAN-GEV Dec\*20 99%Rel CONF 3/67%  
 MS 5 F&L 0 DS 1 RP 1  
 Progeny Data: 880 Daus: 80.00% GP+  
 20EX 236VG 449GP 168 G 7F  
 1041 DAUS ME AVG: 13704 516 3.8 441 3.2  
 AVG BCA: M259 F264 P267

**SEAGULL-BAY SUPERSIRE-ETPB**

HOUSAM69981349 B&W \*POF\*A1A2\*CDF\*CVF\*RDF\*  
 EX-90-6YR-USA SP15  
 CAN-GEV Dec\*20 99%Rel GLPI 2804/99%  
 KG M 1762 F 83 %F 0.14 P 66 %P 0.05  
 CAN-GEV Dec\*20 99%Rel CONF -2

**ROSE SUPERCLASS PB**

HODEUF536745399 B&W B:19 Feb 2011

**MOUNTFIELD SSI DCY MOGUL-ET PB**

HO840M3006972816 B&W \*POF\*A1A2\*CDF\*CVF\*RD  
 EX-93-7YR-USA EXTRA15  
 CAN-GEV Dec\*20 99%Rel GLPI 2989/99%  
 KG M 1008 F 80 %F 0.36 P 40 %P 0.06  
 CAN-GEV Dec\*20 99%Rel CONF 7

**OCONNORS PLANET LUCIA PB**

HOCANF10820364 B&W \*A2A2 ET B:01 Oct 2009  
 VG-86-2YR-CAN 20\*(0/100)

**OCONNORS MOGUL LONDON PB**

HOCANF108535214 B&W \*A1A2 ET B:25 Sep 2013  
 GP-83-2YR-CAN  
 MS:81 (FA:7 RAH:6 RAW:8) F&L:85 DS:87 RP:84  
 CAN-GEV Dec\*20 86%Rel GLPI 2914/83%  
 KG M 1032/83% F 87/99% %F 0.41 PRO\$  
 MR 99 P 52/96% %P 0.15 1942  
 CAN-GEV Dec\*20 84%Rel CONF 2/42%  
 MS 1 F&L 3 DS 3 RP -3  
 02-00 305 12269 495 4.0 411 3.4  
 BCA 306 330 319  
 03-01 305 14625 619 4.2 500 3.4  
 339 15893 692 4.4 551 3.5  
 BCA 311 354 333  
 2 LACT: 28799 1213 4.2 985 3.4 KG  
 Avg BCA: M309(33) F342(66) P326(41)  
 2 Superior Lactations  
 Progeny Data: 1EX 0VG 2GP 0G 0F  
 2 DAUS ME AVG: 16779 716 4.3 579 3.5  
 AVG BCA: M317 F367 P350

02-05	305	13322	598	4.5	460	3.5
	365	15287	691	4.5	545	3.6
	BCA	321	388		348	
06-05	305	15764	552	3.5	549	3.5
	BCA	296	283		331	
08-00	305	16719	625	3.7	566	3.4
	BCA	307	309		333	
09-02	252	11799	445	3.8	421	3.6
	BCA	217	225		250	
4	LACT:	63943	2511	3.9	2279	3.6
	Avg BCA:	M285(17)	F301(29)	P316(36)		KG
	2 Superior Lactations					
	Progeny Data: 3EX 16VG 10GP 1G 0F					
	26 DAUS ME AVG: 14979 547 3.6 496 3.3					
	AVG BCA: M283 F280 P300					

**4th-7th Maternal Dam**

LYLEHAVEN LILA Z EX-94-7YR-CAN 24\*  
 LYLEHAVEN FORM LAURA-ET EX-94-3E-USA 8\*  
 THIERSANT LILI STARBUCK-ET EX-94-5E-USA 6\*  
 IVYHALL ASTRO JET RONIE VG-86-6YR-CAN 1\*

**CHARLESDALE SUPERSTITION-ET PB**

HOUSAM62065919 B&W \*POF\*CDF\*CVF\*RDF\*BYF\*B

**RC CLASSIC PB**

HODEUF580590447 B&W B:21 Apr 2006

**VG-87-DEU**

**COYNE-FARMS DORCY-ET PB**

HOUSAM139005002 B&W \*A1A2\*CDF\*BYC\*CVF\*BLF

**VG-87-4YR-USA ST15**

**MOUNTFIELD MARSH MAXINE-ET PB**

HOUSAF62784081 B&W ET B:23 Apr 2006

**VG-88-2YR-USA DOM**

**ENSENADA TABOO PLANET-ET PB**

HOUSAM60597003 B&W \*POF\*A2A2\*CDF\*CVF\*RDF\*

**EX-92-14YR-USA EXTRA12 GM11**

**COMESTAR GOLDWYN LILAC PB**

HOCANF103455285 B&W \*A1A2 ETM

**VG-89-5YR-CAN 44\*(5/217)**

04-06	305	19612	902	4.6	669	3.4
	365	22935	1048	4.6	790	3.4
	BCA	404	496		429	
2	LACT:	45451	2112	4.6	1654	3.6
	Avg BCA:	M386(144)	F 476(216)	P 429(184)		KG
	ALL-ONTARIO & NOM. ALL-CANADIAN SR.2-YR 2008					
	2ND SR.2-YR ONTARIO SUMMER 2008					
	1ST SR.2-YR AUTUMN OPP. 2008					
	Progeny Data: 12EX 30VG 6GP 0G 0F					
	46 DAUS ME AVG: 13391 543 4.1 440 3.3					
	AVG BCA: M253 F278 P266					

# BREEDS NEW FAMILY FOR EXCEPTIONAL TYPE & SO MUCH MORE!

These bulls are the results of years of thoughtful combinations in pursuit of lofty goals  
- strong type cattle, polled cattle with caseins for the future - designer genetics!  
Everything you need to create the ideal herd for your future in any colour - enjoy!



Aug. 2020 Proof Date

**VOGUE ILLUSTRATOR-P \*RC A2A2**  
724HO02008 CANM40001172  
LUSTER-P x MUDSLIDE-P x **MIRANDA P**  
+1185 kg M +70 kg F +14 Conformation  
#1 PTAT "P" Sire +2.96

**VOGUE PICASSO-PP \*RC A2A2**  
724HO02010 CANM40001178  
MIRAND-PP x MUDSLIDE-P x **MIRANDA P**  
+1488 kg M 107 Milking Speed +17 Conformation  
#1 PTAT "PP" Sire +3.00

**COOMBOONA ZIPIT MIRAND-PP \*RC A2A2**  
187HO05402 HOAUSM1993596  
ZIPIT-P x KINGBOY MIRANDA P (VG-88)  
+1376 kg L +14 Conformation +13 Mammary  
#2 PTAT "PP" Sire +2.74

In addition to siring offspring without horns, these bulls correct some major concerns in the breed today. They sire ideal to sloped rumps; ideal set to some curve in rear leg and ideal to longer teats. You can have it ALL!

**Contact us to order semen on these exciting bulls and other Polled sires at Vogue Sires !**



Miranda's also has a Red Webster leased to Semex

Vogue **REDEYE-P-RED #1 PTAT "P-RED" +2.33**  
200HO11828 CANM40001147 A2A2/BB

## NOMINATED IMPACT COW OF THE YEAR 2020

Calbrett Kingboy **MIRANDA P \*RC (VG-88) A2A2**  
Back to back Nominations for Impact Cow of the Year 2020.  
Placed high in 2020 RC - Red Impact Cow of the Year 2020.  
Fresh again in May with another high Type PP\*RC \*A2A2 son!  
Miranda and several family members are flushing - orders yours today!



Ad as appeared in Holstein International - Sept. 2020

# Miranda:

## Rising Star for Polled and Red

He has become a global superstar in the polled breeding sector, the Australian bull Coomboona Zipit Mirand-PP, perhaps the most outstanding type bull the polled sector has ever seen. He combines solid production with all the extras including A2A2 and the red factor. Now another exciting prospect is entering the market, a high-type Canadian red bull Vogue Redeye-P-Red, who is also A2 and BB. What do these two bulls from the opposite sides of the world have in common? Their VG-88 1st-calver dam, Calbrett Kingboy Miranda-P.

DOUG SAVAGE

**M**iranda is one of those no holes, moderate sized cows, nicely balanced and with an impressive udder,' comments Dave Eastman from Vogue Cattle Co. in Ontario. 'She scored VG-88 on her first lactation and is really the modern kind of cow. She is milked in a robot barn and is due with her third calf in the spring.' Vogue is a partnership between Dave Eastman and O'Connors at Ajax, Ontario, where Miranda is housed. 'We've now got three milking daughters, two of which are VG 2-year-olds and both are homozygous polled, while there are quite a few younger heifers too. All her offspring are stamped with her type pattern, with hard tops and wide rumps.'

### PICTURE COW

The mother of Miranda, Snowbiz Ladd-P Marshmellow, sold in the fall of 2013 as a choice of a flush and at the time was the Nr.1 homozygous polled female worldwide. She attracted big money, and was purchased by a syndicate consisting of Canadians Cormdale and Silvercap, along with Italians Agriber and Al-Be-Ro. Marshmellow was flushed extensively and today her progeny list includes two EX and 10 VG daughters. One of those EX daughters is a full sister to Miranda, Calbrett Kingboy Moonlight-P EX-91, who is also at O'Connors and has often appeared in the Kingboy advertising.

### HOMOZYGOUS POLLED

'We flushed Miranda 5-6 times as a heifer and a number of resulting embryos were exported to Coomboona in Australia,' continues Eastman. Her OCD Eraser Zipit embryos only produced results in Australia... with the bull Coomboona **Mirand-PP**. This homozygous polled bull with 2419 gTPI, 1444lb milk and 3.63 type is proving

Miranda's daughter Vogue Loyola Macy-Red-PP VG-86; her Webster son should have semen available in the coming months.

extremely popular in various countries: Udders are outstanding at 5.09 rear udder height and 4.68 wide, and the pedigree is Apple-free! In Canada, where he is +14 type, he already has sons as high as +17! Vogue **Picasso-PP** (3028 gLPI 1543kg -.05%f -.07%p 17 type) is actually double Miranda; sired by Mirand and out of Miranda daughter Vogue Loyola Mudslide-P GP-84. Another Mudslide son is Vogue **Illustrator-P-RC** (3090 gLPI 1398kg +.17%f +.03%p 11 type), a Luster son that is now 12 months old. A full sister to Mudslide, Vogue Loyola Mariposa-PP GP-84, is dam of the Drastic-P son Vogue Memphis-PP (3151 gLPI, 702kg +.13%f +.16%p 12 type) who is the Nr.1 type bull in Australia at 111. And a third full-sister, Vogue Loyola Macy-Red-PP VG-86, has a homozygous polled red-carrier son sired by Progenesis Webster that is approaching 12 months old and has numbers of 3247 gLPI, 1616kg +.07%f +.03%p and 10 type. Between them, these four polled bulls – all out of daughters of Miranda – are set to make quite an impact on polled breeding! A Webster-P son direct from Miranda, Vogue Redeye-P-Red (3235 gLPI, 1267kg +.15%f +.03%p 12 type), is already attracting attention at Semex.

### BACKGROUND

In the summer of 2001, the Arron-Doon and West-Port herds from Ontario jointly purchased some cows from one of the pioneer polled herds in the US, Hickorymea Holsteins, owned



Calbrett Kingboy Miranda-P VG-88: Dam of Mirand-PP and Redeye-P-Red.



by the Johnson's in Pennsylvania. One of the young cows was a GP 2-year-old out of a polled red VG-86 Kinglea Leader daughter and sired by Windcrest Leadman Judge. This young cow went on to score VG in Canada and established the line that now leads to Miranda. Her September grand-daughter West Port Arron Doon Mit-P-Red became the dam of the bulls Mitey-P (<Goldwyn) and Magna P (<Bolton). With Redeye-P-Red and Mirand-PP already creating excitement, and a sizable group of bulls from the next generation soon to follow, the Miranda family is set to make quite an impact in polled and red breeding. ●

- ♀ **Hickorymea Judge Maren-P VG-85**  
(Windcrest Leadman Judge)
- ▼
- ♀ **West Port Arron Doon May-P-Red VG-88**  
(Richesse Steven)
- ▼
- ♀ **West Port Arron Doon Mit-P-Red VG-85**  
(Pursuit September Storm RC)
- ▼
- ♀ **Venture Snow Muse-P VG-86**  
(Flevo Genetics Snowman)
- ▼
- ♀ **Snowbiz Ladd-P Marshmellow VG-87**  
(Tiger-Lily Ladd-P-Red)
- ▼
- ♀ **Calbrett Kingboy Miranda-P VG-88**  
(Morningview Mcc Kingboy)



**Calbrett Kingboy MIRANDA-P EX-93 1\***  
**Popular sons: MIRAND-PP\*RDC & REDEYE-P-RED**  
**She sells**

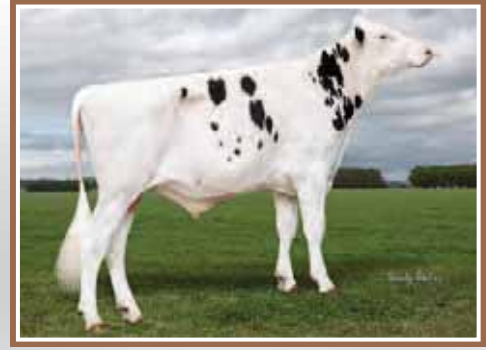

**Coomboona Zipit MIRAND-PP**  
**\*RDC \*A2A2**  
**#9 most registered Dtrs Holstein Canada 2020**  
**Son**



**Vogue REDEYE P**  
**\*R&W \*A2A2 BB**  
**Son**



**CALBRETT KINGBOY MIRANDA P**

HOCANF11715031 B&W ET B:16 Dec 2014  
**\*POC\*A2A2\*RDC**  
 EX-93-5YR-CAN 1\*(0/5)  
 MS:91 (FA:7 RAH:8 RAW:9) F&L:93 DS:95 RP:95  
 CAN-GEVB Dec\*20 82%Rel GLPI 2838/79%  
 KG M 555/61% F 25/62% %F 0.05 PRO\$  
 MR 102 P 13/49% %P-0.04 1251  
 CAN-GEVB Dec\*20 79%Rel CONF 12/99%  
 MS 10 F&L 10 DS 8 RP 5  
 Progeny Data: OEX 7VG 3GP 0G 0F  
 9 DAUS ME AVG: 15085 564 3.7 480 3.2  
 AVG BCA: M285 F289 P290

02-06	305	11750	448 3.8	392 3.3
	365	13616	528 3.9	460 3.4
	BCA	288	293	299
03-11	305	12732	483 3.8	414 3.3
	BCA	251	258	257
05-05	P258	13228	585 4.4	391 3.0
	PBCA	262	315	246
3	LACT:	41063	1648 4.0	1318 3.2
	Avg BCA:	M267 F289 P267		

**Popular sons: MIRAND-PP\*RDC & REDEYE-P-RED**

**MORNINGVIEW MCC KINGBOY-ET PB**  
 HOUSAM72044077 B&W \*POF\*A2A2\*CDF\*CVF\*RDF\*  
 EX-92-4YR-USA ST\*17  
 CAN-GEVB Dec\*20 99%Rel GLPI 2959/98%  
 KG M 1356/77% F 32/42% %F 0.16 PRO\$  
 MR 102 P 41/61% %P-0.03 1633  
 CAN-GEVB Dec\*20 99%Rel CONF 9/95%  
 MS 9 F&L 4 DS 6 RP 3  
 Progeny Data: 2223 Daus: 85.00% GP+  
 47EX 502VG 1344GP 322G 8F  
 2359 DAUS ME AVG: 13277 514 3.9 424 3.2  
 AVG BCA: M251 F263 P256

**DE-SU BKM MCCUTCHEN 1174-ET PB**  
 HOUSAM69990138 B&W \*POF\*A1A2\*CDF\*CVF\*RDF\*  
 EX-93-4YR-USA ST\*15  
 CAN-GEVB Dec\*20 99%Rel GLPI 2826/99%  
 KG M 521 F 44 %F 0.21 P 25 %P 0.07  
 CAN-GEVB Dec\*20 99%Rel CONF 7  
**MORNINGVIEW SUPER MEGAN-ET PB**  
 HOUSAF68654508 B&W \*BYF ET B:03 Sep 2010  
 EX-91-4YR-USA  
 04-02 305 15191 561 3.7 462 3.0  
 365 17110 637 3.7 528 3.1  
 3 LACT: 51443 1903 3.7 1593 3.1

**SNOWBIZ LADD P MARSHMELLOW PB**  
 HOCANF108250983 R&W \*POS\*A1A2 ET  
 VG-87-4YR-CAN 9\*(0/45)  
 MS:87 (FA:7 RAH:9 RAW:8) F&L:85 DS:89 RP:90  
 CAN-GEVB Dec\*20 82%Rel GLPI 2746/79%  
 KG M-229/21% F 26/63% %F 0.32 PRO\$  
 MR 106 P 14/51% %P 0.19 1120  
 CAN-GEVB Dec\*20 79%Rel CONF 5/72%  
 MS 4 F&L 8 DS 2 RP 4  
 02-03 305 10312 474 4.6 373 3.6  
 BCA 260 318 291  
 04-00 305 14051 723 5.2 494 3.5  
 351 14573 766 5.3 542 3.7  
 BCA 289 404 321  
 2 LACT: 28510 1416 5.0 1079 3.8  
 Avg BCA: M275(26) F361(102) P 306(50)  
 1 Superior Lactations  
 Progeny Data: 3EX 9VG 3GP 2G 0F  
 15 DAUS ME AVG: 13921 560 4.0 452 3.2  
 AVG BCA: M263 F287 P273

**TIGER-LILY LADD P-RED-ET PB**  
 HOUSAM69405976 R&W \*POC\*A1A2\*BYF ET  
 CAN-GEVB Dec\*20 99%Rel GLPI 2596/97%  
 KG M-1055 F-3 %F 0.35 P 0 %P 0.31  
 CAN-GEVB Dec\*20 97%Rel CONF 6  
**VENTURE SNOW MUSE P PB**  
 HOCANF11107981 B&W \*POR\*RDC ET  
 VG-86-2YR-CAN 5\*(0/26)  
 02-04 305 9267 423 4.6 319 3.4  
 BCA 220 273 240  
 04-06 305 14427 638 4.4 470 3.3  
 355 15952 717 4.5 536 3.4  
 BCA 284 341 296  
 2 LACT: 31524 1433 4.5 1093 3.5  
 Avg BCA: M252(0) F307(62) P268(14)  
 1 Superior Lactations  
 Progeny Data: OEX 5VG 10GP 3G 0F  
 16 DAUS ME AVG: 13868 580 4.2 460 3.3  
 AVG BCA: M262 F297 P278

4th-6th Maternal Dam  
 WEST PORT ARRON DOON MAY P RED VG-88-6YR-CAN 2\*  
 HICKORYMEA JUDGE MAREN P VG-85-4YR-CAN  
 HICKORYMEA LEADER MEL P-RED VG-86-5YR-USA

Fresh 20-May-2020 • Donor

**MIRANDA Embryos - Sire TBD** **6A**

**MIRANDA Embryos -Sire TBD** **6B**

**CHARLESDALE SUPERSTITION-ET PB**  
 HOUSAM62065919 B&W \*POF\*CDF\*CVF\*RDF\*BYF\*B  
**MORNINGVIEW SHITLE MADILYN PB**  
 HOUSAF137289938 B&W B:01 Dec 2005  
 EX-94-2E-USA DOM GMD

**SCIENTIFIC DESTROY-ET PB**  
 HOUSAM138122625 B&W \*RDC\*CDC\*CVF\*BYF\*BLF\*  
 EX-92-8YR-USA ST\*12

**TIGER-LILY LAWNBOY LULU-RED PB**  
 HOUSAF65658065 R&W \*BLF B:03 May 2008  
 VG-87-2YR-USA

**FLEVO GENETICS SNOWMAN PB**  
 HONLDM388965513 B&W \*CVF\*BLF  
**WEST PORT ARRON DOON MIT P RED PB**  
 HOCANF7570916 R&W \*POR B:02 Mar 2005  
 VG-85-2YR-CAN 3\*(0/15)  
 02-11 305 14206 706 5.0 457 3.2  
 365 15522 766 4.9 508 3.3  
 BCA 315 425 320  
 3 LACT: 42502 2046 4.8 1470 3.5  
 Avg BCA: M275(35) F351(104) P 294(47)  
 Progeny Data: OEX 6VG 10GP 0G 0F  
 15 DAUS ME AVG: 12809 537 4.2 423 3.3  
 AVG BCA: M242 F275 P256

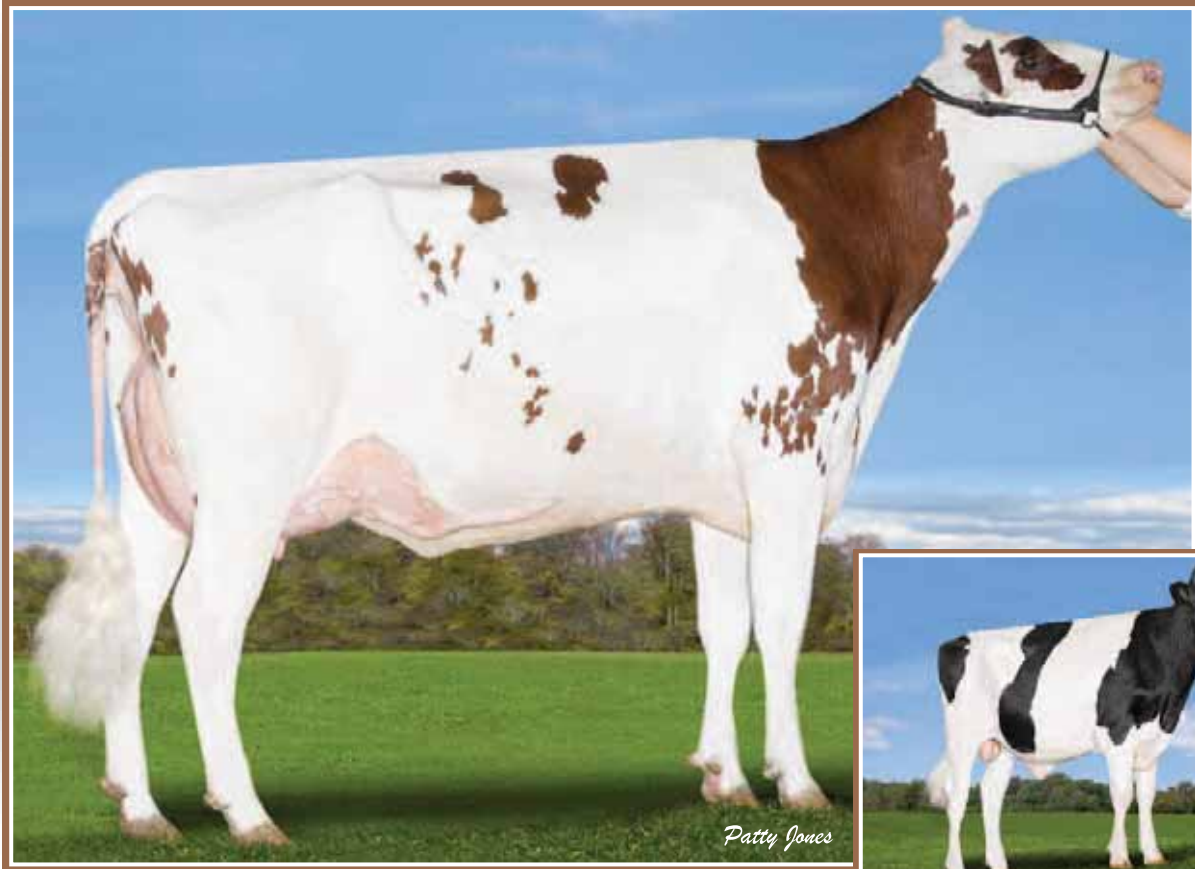

**Vogue Loyola MACY Red-PP**  
**#1 GEV R&W \*PP COW (Dec'20)**  
 She sells



**Vogue WEBCAST-PP \*RC**  
 GPA LPI 3193  
 Son

7

**VOGUE LOYOLA MACY RED-PP**

HOCANF12510005 R&W ET B:02 Jan 2017  
**\*POS\*A2A2**  
 VG-88-3YR-CAN  
 MS:88 (FA:8 RAH:8 RAW:8) F&L:88 DS:87 RP:88  
 CAN-GEV Dec'20 81%Rel GLPI 2971/78%  
 KG M 392/53% F 53/89% %F-0.35 PRO\$  
 MR 104 P 28/75% %P-0.13 1825  
 CAN-GEV Dec'20 78%Rel CONF 10/97%  
 MS 11 F&L 6 DS 4 RP 2

02-02	305	10347	449	4.3	371	3.6
	BCA	259	303		292	
03-07	P163	13179	597	4.5	459	3.5
	PBCA	288	347		306	
2	LACT:	20796	919	4.4	746	3.6
	Avg BCA:	M274	F325		P299	

4th-7th Maternal Dam  
 WEST PORT ARRON DOON MIT P RED VG-85-2YR-CAN 3\*  
 WEST PORT ARRON DOON MAY P RED VG-88-6YR-CAN 2\*  
 HICKORYMEA JUDGE MAREN P VG-85-4YR-CAN  
 HICKORYMEA LEADER MEL P-RED VG-86-5YR-USA

**#1 GEV R&W \*PP COW (Dec'20)**  
 Bred 25-Jan-2021 to NIPIT-PP \*RC • Due 03-Nov-2021

**ZIMMERVIEW WONKA LOYOLA-P PB**  
 HOUSAM73926711 B&W \*POC\*A2A2\*RDC\*CVF\*BYF\*  
 CAN-GEV Dec'20 97%Rel GLPI 2697/92%  
 KG M 1489/82% F 30/40% %F-0.22 PRO\$  
 MR 100 P 41/61% %P-0.07 1429  
 CAN-GEV Dec'20 95%Rel CONF 7/89%  
 MS 8 F&L 2 DS 2 RP 2  
 Progeny Data: 508 Daus: 79.00% GP+  
 0EX 68VG 335GP 100G 5F  
 538 DAUS ME AVG: 13000 490 3.8 412 3.2  
 AVG BCA: M246 F251 P249

**ZBW-JD MC WONKA-ET PB**  
 HOUSAM70071621 B&W \*A1A2\*CVF\*BYF\*BLF\*DPF  
 GMACE Dec'20 94%Rel GMLPI 2543/90%  
 KG M 1356 F 32 %F-0.40 P 41 %P-0.24  
 GMACE Dec'20 90%Rel CONF 0

**S-S-I MOGUL LYLA PB**  
 HOUSAF71262849 B&W \*POC\*RDC B:10 Jul 2012

**3 #1 MACY PP Embryos**  
 x REDEYE-P

7A

**DE-SU BKM MCCUTCHEN 1174-ET PB**  
 HOUSAM69990138 B&W \*POF\*A1A2\*CDF\*CVF\*RDF\*  
 EX-93-4YR-USA ST\*15  
**STE-PEN BAXTER WINONA-ET PB**  
 HOUSAF65664004 B&W ET B:18 Mar 2008  
 VG-85-2YR-USA DOM  
**MOUNTFIELD SSI DCY MOGUL-ET PB**  
 HO840M3006972816 B&W \*POF\*A1A2\*CDF\*CVF\*RD  
 EX-93-7YR-USA EXTRA\*15  
**RI-VAL-RE DOMAIN RUBY P-ET PB**  
 HOUSAF66473666 B&W \*POR\*RDC B:27 Jul 2010

**CALBRETT KINGBOY MIRANDA P PB**  
 HOCANF11715031 B&W \*POC\*A2A2\*RDC ET  
 EX-93-5YR-CAN 1\*(0/5)  
 MS:91 (FA:7 RAH:8 RAW:9) F&L:93 DS:95 RP:95  
 CAN-GEV Dec'20 82%Rel GLPI 2838/79%  
 KG M 555/61% F 25/62% %F-0.05 PRO\$  
 MR 102 P 13/49% %P-0.04 1251  
 CAN-GEV Dec'20 79%Rel CONF 12/99%  
 MS 10 F&L 10 DS 8 RP 5  
 02-06 305 11750 448 3.8 392 3.3  
 365 13616 528 3.9 460 3.4  
 BCA 288 293 299  
 03-11 305 12732 483 3.8 414 3.3  
 BCA 251 258 257  
 05-05 P258 13228 585 4.4 391 3.0  
 PBCA 262 315 246  
 3 LACT: 41063 1648 4.0 1318 3.2 KG  
 Avg BCA: M267 F289 P267  
 Progeny Data: 0EX 7VG 3GP 0G 0F  
 9 DAUS ME AVG: 15085 564 3.7 480 3.2  
 AVG BCA: M285 F289 P290

**MORNINGVIEW MCC KINGBOY-ET PB**  
 HOUSAM72044077 B&W \*POF\*A2A2\*CDF\*CVF\*RDF\*  
 EX-92-4YR-USA ST\*17  
 CAN-GEV Dec'20 99%Rel GLPI 2959/98%  
 KG M 1356 F 32 %F-0.16 P 41 %P-0.03  
 CAN-GEV Dec'20 99%Rel CONF 9

**SNOWBIZ LADD P MARSHMELLOW PB**  
 HOCANF108250983 R&W \*POS\*A1A2 ET  
 VG-87-4YR-CAN 9\*(0/45)  
 02-03 305 10312 474 4.6 373 3.6  
 365 13616 528 3.9 460 3.4  
 BCA 288 293 299  
 04-00 305 14051 723 5.2 494 3.5  
 351 14573 766 5.3 542 3.7  
 BCA 289 404 321  
 2 LACT: 28510 1416 5.0 1079 3.8 KG  
 Avg BCA: M275(26) F361(102) P 306(50)  
 1 Superior Lactations  
 Progeny Data: 3EX 9VG 3GP 2G 0F  
 15 DAUS ME AVG: 13921 560 4.0 452 3.2  
 AVG BCA: M263 F287 P273

**DE-SU BKM MCCUTCHEN 1174-ET PB**  
 HOUSAM69990138 B&W \*POF\*A1A2\*CDF\*CVF\*RDF\*  
 EX-93-4YR-USA ST\*15  
**MORNINGVIEW SUPER MEGAN-ET PB**  
 HOUSAF68654508 B&W \*BYF ET B:03 Sep 2010  
 EX-91-4YR-USA  
**TIGER-LILY LADD P-RED-ET PB**  
 HOUSAM69405976 R&W \*POC\*A1A2\*BYF ET  
**VENTURE SNOW MUSE P PB**  
 HOCANF11107981 B&W \*POR\*RDC ET  
 VG-86-2YR-CAN 5\*(0/26)  
 04-06 305 14427 638 4.4 470 3.3  
 355 15952 717 4.5 536 3.4  
 BCA 284 341 296  
 2 LACT: 31524 1433 4.5 1093 3.5 KG  
 Avg BCA: M252(0) F307(62) P268(14)  
 Progeny Data: 0EX 5VG 10GP 3G 0F  
 16 DAUS ME AVG: 13868 580 4.2 460 3.3  
 AVG BCA: M262 F297 P278



**Vogue Loyola MUDSLIDE-P VG-87**  
 Popular sons: PICASSO-PP\*RDC & ILLUSTRATOR-P\*RDC  
 She sells



**Vogue ILLUSTRATOR-P & Vogue PICASSO**  
 Illustrator +13 Conf. • Picasso-PP +16 Conf.  
 2 sons



**Vogue Mirand Muddy WATERS-PP**  
 #1 PTAT & #2 TYPE CDN \*PP (Dec'20)  
 Full Sister to Picasso PP  
 She sells



**VOGUE LOYOLA MUDSLIDE-P**

HOCANF12746407 B&W ET B:02 May 2017  
**\*POC\*A2A2\*RDC**  
 VG-87-3YR-CAN  
 MS:87 (FA:7 RAH:8 RAW:7) F&L:88 DS:87 RP:87  
 CAN-GEV Dec\*20 82%Rel GLPI 2702/78%  
 KG M 1104/85% F 46/84% %F 0.06 PRO\$  
 MR 99 P 30/78% %P-0.06 1311  
 CAN-GEV Dec\*20 79%Rel CONF 11/98%  
 MS 8 F&L 5 DS 9 RP 3

02-01	305	10374	413	4.0	347	3.3
	BCA	270	289		282	
03-03	P155	14231	541	3.8	465	3.3
	PBCA	321	324		321	
2	LACT:	19423	757	3.9	636	3.3
	Avg BCA:	M296	F307	P302		

Fresh 24-Aug-2020 Ready to Flush

4th-7th Maternal Dam  
 WEST PORT ARRON DOON MIT P RED VG-85-2YR-CAN 3\*  
 WEST PORT ARRON DOON MAY P RED VG-88-6YR-CAN 2\*  
 HICKORYMEA LEADER MEL P-RED VG-86-5YR-USA

**ZIMMERVIEW WONKA LOYOLA-P PB**  
 HOUSAM73926711 B&W \*POC\*A2A2\*RDC\*CVF\*BYF\*  
 CAN-GEV Dec\*20 97%Rel GLPI 2697/92%  
 KG M 1489/82% F 30/40% %F-0.22 PRO\$  
 MR 100 P 41/61% %P-0.07 1429  
 CAN-GEV Dec\*20 95%Rel CONF 7/89%  
 MS 8 F&L 2 DS 2 RP 2  
 Progeny Data: 508 Daus: 79.00% GP+  
 0EX 68VG 335GP 100G 5F  
 538 DAUS ME AVG: 13000 490 3.8 412 3.2  
 AVG BCA: M246 F251 P249

**ZBW-JD MC WONKA-ET PB**  
 HOUSAM70071621 B&W \*A1A2\*CVF\*BYF\*BLF\*DPF  
 GMACE Dec\*20 94%Rel GMLPI 2543/90%  
 KG M 2022 F 33 %F-0.40 P 38 %P-0.24  
 GMACE Dec\*20 90%Rel CONF 0  
**S-S-I MOGUL LYLA PB**  
 HOUSAF71262849 B&W \*POC\*RDC B:10 Jul 2012

**MORNINGVIEW MCC KINGBOY-ET PB**  
 HOUSAM72044077 B&W \*POF\*A2A2\*CDF\*CVF\*RDF\*  
 EX-92-4YR-USA ST\*17  
 CAN-GEV Dec\*20 99%Rel GLPI 2959/98%  
 KG M 1356 F 32 %F-0.16 P 41 %P-0.03  
 CAN-GEV Dec\*20 99%Rel CONF 9

**SNOWBIZ LADD P MARSHMELLOW PB**  
 HOCANF108250983 R&W \*POS\*A1A2 ET  
 VG-87-4YR-CAN 9\*(0/45)  
 02-03 305 10312 474 4.6 373 3.6  
 BCA 260 318 291  
 04-00 305 14051 723 5.2 494 3.5  
 351 14573 766 5.3 542 3.7  
 BCA 289 404 321  
 2 LACT: 28510 1416 5.0 1079 3.8 KG  
 Avg BCA: M275(26) F361(102 ) P 306(50)  
 1 Superior Lactations  
 Progeny Data: 3EX 9VG 3GP 2G 0F  
 15 DAUS ME AVG: 13921 560 4.0 452 3.2  
 AVG BCA: M263 F287 P273

**CALBRETT KINGBOY MIRANDA P PB**  
 HOCANF11715031 B&W \*POC\*A2A2\*RDC ET  
 EX-93-5YR-CAN 1\*(0/5)  
 MS:91 (FA:7 RAH:8 RAW:9) F&L:93 DS:95 RP:95  
 CAN-GEV Dec\*20 82%Rel GLPI 2838/79%  
 KG M 555/61% F 25/62% %F 0.05 PRO\$  
 MR 102 P 13/49% %P-0.04 1251  
 CAN-GEV Dec\*20 79%Rel CONF 12/99%  
 MS 10 F&L 10 DS 8 RP 5  
 02-06 305 11750 448 3.8 392 3.3  
 365 13616 528 3.9 460 3.4  
 BCA 288 293 299  
 03-11 305 12732 483 3.8 414 3.3  
 BCA 251 258 257  
 05-05 P258 13228 585 4.4 391 3.0  
 PBCA 262 315 246  
 3 LACT: 41063 1648 4.0 1318 3.2 KG  
 Avg BCA: M267 F289 P267  
 Progeny Data: 0EX 7VG 3GP 0G 0F  
 9 DAUS ME AVG: 15085 564 3.7 480 3.2  
 AVG BCA: M285 F289 P290

**VOGUE MIRAND MUDDY WATERS-PP**

HOCANF13507019 B&W ET B:25 Jul 2019  
**\*POS\*A2A2\*CVF\*RDF\*BYF\*BLF\*DPF\*CNF**  
 CAN-GPA Dec\*20 79%Rel GPA LPI 2907/74%  
 KG M 1155/87% F 54/90% %F 0.10 PRO\$  
 MR 97 P 38/87% %P 0.00 1608  
 CAN-GPA Dec\*20 75%Rel CONF 15/99%  
 MS 12 F&L 7 DS 13 RP 6

Sire : COOMBOONA ZIPIT MIRAND-PP  
 HOAUSM1993596 B&W \*POS\*A2A2\*RDC  
 Dam : VOGUE LOYOLA MUDSLIDE-P  
 HOCANF12746407 B&W \*POC \*A2A2 \*RDC  
 VG-87-3YR-CAN

**#1 PTAT & #2 TYPE CDN «PP» (Dec'20)**  
 Bred 17-Aug-2020 to A2P2  
 Due May 30-2021 (Male)

Herd #: 5081

**VENTURE SNOW MUSE P PB**  
 HOCANF11107981 B&W \*POR\*RDC ET  
 VG-86-2YR-CAN 5\*(0/26)  
 04-06 305 14427 638 4.4 470 3.3  
 355 15952 717 4.5 536 3.4  
 BCA 284 341 296  
 2 LACT: 31524 1433 4.5 1093 3.5 KG  
 Avg BCA: M252(0) F307(62) P268(14)  
 Progeny Data: 0EX 5VG 10GP 3G 0F  
 16 DAUS ME AVG: 13868 580 4.2 460 3.3  
 AVG BCA: M262 F297 P278

Herd #: 2599





**Vogue Luster MARIAH-PP**  
**#5 PTAT & #6 TYPE CDN \*PP (Dec'20)**  
 She sells



**Vogue Loyola MARIPOSA VG-86**  
 Dam

10

**VOGUE LUSTER MARIAH-PP**

HOCANF13446589 B&W ET B:28 Apr 2019  
**\*POS\*A2A2**  
 CAN-GPA Dec\*20 77%Rel GPA LPI 3310/73%  
 KG M 1129/86% F 73/97% %F 0.27 PRO\$  
 MR 102 P 45/92% %P 0.07 2615  
 CAN-GPA Dec\*20 73%Rel CONF 13/99%  
 MS 11 F&L 10 DS 5 RP 8

**#5 PTAT & #6 TYPE CDN \*PP (Dec'20)**  
 Bred 13-Aug-2020 to NIPIT-PP  
 Due 26-May-2021 (Fem)

4th-8th Maternal Dam  
 VENTURE SNOW MUSE P VG-86-2YR-CAN 5\*  
 WEST PORT ARRON DOON MIT P RED VG-85-2YR-CAN 3\*  
 WEST PORT ARRON DOON MAY P RED VG-88-6YR-CAN 2\*  
 HICKORYMEA JUDGE MAREN P VG-85-4YR-CAN  
 HICKORYMEA LEADER MEL P-RED VG-86-5YR-USA

**CHERRY-LILY ZIP LUSTER-P-ETPB**  
 HO840M3138843085 B&W \*POC\*A2A2\*CDF\*CVF\*RD  
 CAN-GPA Dec\*20 80%Rel GPA LPI 3376/75%  
 KG M 1592/85% F 87/95% %F 0.24 PRO\$  
 MR 104 P 64/90% %P 0.10 2958  
 CAN-GPA Dec\*20 76%Rel CONF 9/95%  
 MS 7 F&L 7 DS 1 RP 7  
 Progeny Data: 1 Daus: 100.00% GP+  
 OEX 1VG 0GP 0G 0F

**OGD ERASER ZIPIT-P-ET PB**  
 HO840M3125170883 B&W \*POC\*A2A2\*CVF\*BYF\*BL  
 CAN-GEBV Dec\*20 91%Rel GLPI 3211/85%  
 KG M 1837 F 58 %F-0.09 P 62 %P 0.01  
 CAN-GEBV Dec\*20 86%Rel CONF 8  
**CHERRY-LOR KBOY LOMA-ET**  
 HO840F3130708852 B&W \*POC\*RDF\*BLF\*DPF ET

**KERNDTWAY ERASER P-ET PB**  
 HOUSAM69502427 B&W \*POC\*A1A2\*CVF\*RDF\*BYF\*  
 EX-90-4YR-USA  
**LANDIS MRK MOGUL ZANETA-ET PB**  
 HOUSAF142155976 B&W \*BLF\*DPF ET  
**MORNINGVIEW MCC KINGBOY-ET PB**  
 HOUSAM72044077 B&W \*POF\*A2A2\*CDF\*CVF\*RDF\*  
 EX-92-4YR-USA ST\*17  
**TIGER-LILY SS LIQUID-ET**  
 HOUSAF71708873 B&W \*POC\*RDC\*BLF\*DPF ET

**VOGUE LOYOLA MARIPOSA-PP PB**  
 HOCANF12687157 B&W \*POS\*A2A2\*RDF ET  
 VG-86-3YR-CAN  
 MS:89 (FA:8 RAH:8 RAW:7) F&L:83 DS:88 RP:82  
 CAN-GEBV Dec\*20 81%Rel GLPI 2779/77%  
 KG M 1179/87% F 23/59% %F-0.19 PRO\$  
 MR 100 P 31/79% %P-0.07 1415  
 CAN-GEBV Dec\*20 77%Rel CONF 10/97%  
 MS 10 F&L 7 DS 5 RP 6  
 02-01 305 11891 440 3.7 383 3.2  
 BCA 294 295 299  
 03-05 P247 14210 516 3.6 455 3.2  
 PBCA 309 305 310  
 2 LACT: 26725 973 3.6 864 3.2 KG  
 Avg BCA: M302 F300 P305

**ZIMMERVIEW WONKA LOYOLA-P PB**  
 HOUSAM73926711 B&W \*POC\*A2A2\*RDC\*CVF\*BYF\*  
 CAN-GEBV Dec\*20 97%Rel GLPI 2697/92%  
 KG M 1489 F 30 %F-0.22 P 41 %P-0.07  
 CAN-GEBV Dec\*20 95%Rel CONF 7  
**CALBRETT KINGBOY MIRANDA P PB**  
 HOCANF11715031 B&W \*POC\*A2A2\*RDC ET  
 EX-93-5YR-CAN 1\*(0/5)  
 02-06 305 11750 448 3.8 392 3.3  
 365 13616 528 3.9 460 3.4  
 BCA 288 293 299  
 03-11 305 12732 483 3.8 414 3.3  
 BCA 251 258 257  
 05-05 P258 13228 585 4.4 391 3.0  
 PBCA 262 315 246  
 3 LACT: 41063 1648 4.0 1318 3.2 KG  
 Avg BCA: M267 F289 P267  
 Progeny Data: OEX 7VG 3GP 0G 0F  
 9 DAUS ME AVG: 15085 564 3.7 480 3.2  
 AVG BCA: M285 F289 P290

**ZBW-JD MC WONKA-ET PB**  
 HOUSAM70071621 B&W \*A1A2\*CVF\*BYF\*BLF\*DPF  
**S-S-I MOGUL LYLA PB**  
 HOUSAF71262849 B&W \*POC\*RDC B:10 Jul 2012

**MORNINGVIEW MCC KINGBOY-ET PB**  
 HOUSAM72044077 B&W \*POF\*A2A2\*CDF\*CVF\*RDF\*  
 EX-92-4YR-USA ST\*17  
**SNOWBIZ LADD P MARSHMELLOW PB**  
 HOCANF108250983 R&W \*POS\*A1A2 ET  
 VG-87-4YR-CAN 9\*(0/45)  
 04-00 305 14051 723 5.2 494 3.5  
 351 14573 766 5.3 542 3.7  
 BCA 289 404 321  
 2 LACT: 28510 1416 5.0 1079 3.8 KG  
 Avg BCA: M275(26) F361(102) P 306(50)  
 Progeny Data: 3EX 9VG 3GP 2G 0F  
 15 DAUS ME AVG: 13921 560 4.0 452 3.2  
 AVG BCA: M263 F287 P273



Vogue Loyola MELINDA-PP VG-87

She sells

Coomboona Zipit MIRAND-PP

\*RDC \*A2A2

Mat. Brother



**VOGUE LOYOLA MELINDA PP**

HOUSAM73926711 B&W ET B:12 Jan 2017  
**\*POS\*A2A2\*RDC**  
 VG-87-3YR-CAN  
 MS:87 (FA:8 RAH:8 RAW:8) F&L:83 DS:91 RP:87  
 CAN-GEV Dec\*20 81%Rel GLPI 2746/76%  
 KG M 537/60% F 38/77% %F 0.18 PRO\$  
 MR 101 P 26/72% %P 0.07 1371  
 CAN-GEV Dec\*20 77%Rel CONF 9/95%  
 MS 9 F&L 4 DS 3 RP 5

02-03	305	10298	384	3.7	354	3.4
	BCA	257	259		279	
03-04	P256	13193	490	3.7	439	3.3
	PBCA	290	292		301	
2	LACT:	21927	815	3.7	730	3.3
	Avg BCA:	M274	F276	P290		

4th-7th Maternal Dam  
 WEST PORT ARRON DOON MIT P RED VG-85-2YR-CAN 3\*  
 WEST PORT ARRON DOON MAY P RED VG-88-6YR-CAN 2\*  
 HICKORYMEA JUDGE MAREN P VG-85-4YR-CAN  
 HICKORYMEA LEADER MEL P-RED VG-86-5YR-USA

Bred 22-Jan-2021 to A2P2-PP • Due 31-Oct-2021

**ZIMMERVIEW WONKA LOYOLA-P PB**  
 HOUSAM73926711 B&W \*POC\*A2A2\*RDC\*CVF\*BYF\*  
 CAN-GEV Dec\*20 97%Rel GLPI 2697/92%  
 KG M 1489/82% F 30/40% %F-0.22 PRO\$  
 MR 100 P 41/61% %P-0.07 1429  
 CAN-GEV Dec\*20 95%Rel CONF 7/89%  
 MS 8 F&L 2 DS 2 RP 2  
 Progeny Data: 508 Daus: 79.00% GP+  
 0EX 68VG 335GP 100G 5F  
 538 DAUS ME AVG: 13000 490 3.8 412 3.2  
 AVG BCA: M246 F251 P249

**ZBW-JD MC WONKA-ET PB**  
 HOUSAM70071621 B&W \*A1A2\*CVF\*BYF\*BLF\*DPF  
 GMACE Dec\*20 94%Rel GMLPI 2543/90%  
 KG M 1356 F 33 %F-0.16 P 41 %P-0.24  
 GMACE Dec\*20 90%Rel CONF 0

**DE-SU BKM MCCUTCHEN 1174-ET PB**  
 HOUSAM69990138 B&W \*POF\*A1A2\*CDF\*CVF\*RDF\*  
 EX-93-4YR-USA ST\*15

**STE-PEN BAXTER WINONA-ET PB**  
 HOUSAF65664004 B&W ET B:18 Mar 2008  
 VG-85-2YR-USA DOM

**MOUNTFIELD SSI DCY MOGUL-ET PB**  
 HO840M3006972816 B&W \*POF\*A1A2\*CDF\*CVF\*RD  
 EX-93-7YR-USA EXTRA\*15

**RI-VAL-RE DOMAIN RUBY P-ET PB**  
 HOUSAF66473666 B&W \*POR\*RDC B:27 Jul 2010

**S-S-I MOGUL LYLA PB**  
 HOUSAF71262849 B&W \*POC\*RDC B:10 Jul 2012

**CALBRETT KINGBOY MIRANDA P PB**  
 HOCANF11715031 B&W \*POC\*A2A2\*RDC ET  
 EX-93-5YR-CAN 1\*(0/5)  
 MS:91 (FA:7 RAH:8 RAW:9) F&L:93 DS:95 RP:95  
 CAN-GEV Dec\*20 82%Rel GLPI 2838/79%  
 KG M 555/61% F 25/62% %F 0.05 PRO\$  
 MR 102 P 13/49% %P-0.04 1251  
 CAN-GEV Dec\*20 79%Rel CONF 12/99%  
 MS 10 F&L 10 DS 8 RP 5  
 02-06 305 11750 448 3.8 392 3.3  
 365 13616 528 3.9 460 3.4  
 BCA 288 293 299  
 03-11 305 12732 483 3.8 414 3.3  
 BCA 251 258 257  
 05-05 P258 13228 585 4.4 391 3.0  
 PBCA 262 315 246  
 3 LACT: 41063 1648 4.0 1318 3.2 KG  
 Avg BCA: M267 F289 P267  
 Progeny Data: 0EX 7VG 3GP 0G 0F  
 9 DAUS ME AVG: 15085 564 3.7 480 3.2  
 AVG BCA: M285 F289 P290

**MORNINGVIEW MCC KINGBOY-ET PB**  
 HOUSAM72044077 B&W \*POF\*A2A2\*CDF\*CVF\*RDF\*  
 EX-92-4YR-USA ST\*17  
 CAN-GEV Dec\*20 99%Rel GLPI 2959/98%  
 KG M 1356 F 32 %F-0.16 P 41 %P-0.03  
 CAN-GEV Dec\*20 99%Rel CONF 9

**SNOWBIZ LADD P MARSHMELLOW PB**  
 HOCANF108250983 R&W \*POS\*A1A2 ET  
 VG-87-4YR-CAN 9\*(0/45)  
 02-03 305 10312 474 4.6 373 3.6  
 BCA 260 318 291  
 04-00 305 14051 723 5.2 494 3.5  
 351 14573 766 5.3 542 3.7  
 BCA 289 404 321  
 2 LACT: 28510 1416 5.0 1079 3.8 KG  
 Avg BCA: M275(26) F361(102 ) P 306(50)  
 1 Superior Lactations  
 Progeny Data: 3EX 9VG 3GP 2G 0F  
 15 DAUS ME AVG: 13921 560 4.0 452 3.2  
 AVG BCA: M263 F287 P273

**DE-SU BKM MCCUTCHEN 1174-ET PB**  
 HOUSAM69990138 B&W \*POF\*A1A2\*CDF\*CVF\*RDF\*  
 EX-93-4YR-USA ST\*15

**MORNINGVIEW SUPER MEGAN-ET PB**  
 HOUSAF68654508 B&W \*BYF ET B:03 Sep 2010  
 EX-91-4YR-USA

**TIGER-LILY LADD P-RED-ET PB**  
 HOUSAM69405976 R&W \*POC\*A1A2\*BYF ET  
**VENTURE SNOW MUSE P PB**  
 HOCANF11107981 B&W \*POR\*RDC ET  
 VG-86-2YR-CAN 5\*(0/26)  
 04-06 305 14427 638 4.4 470 3.3  
 355 15952 717 4.5 536 3.4  
 BCA 284 341 296  
 2 LACT: 31524 1433 4.5 1093 3.5 KG  
 Avg BCA: M252(0) F307(62) P268(14)  
 Progeny Data: 0EX 5VG 10GP 3G 0F  
 16 DAUS ME AVG: 13868 580 4.2 460 3.3  
 AVG BCA: M262 F297 P278





Vogue Splendid **MARGARITA VG 2Yr**  
Dam



Vogue **MV-P**  
GPA LPI 3180 +13 Conf.  
Full Brother

12

**VOGUE LIMELIGHT MARS BAR**

HOCANF13576111 B&W ET B:01 Nov 2019  
\*POF\*A1A2\*CDF\*CVF\*BYF\*BLF\*DPF\*CNF  
CAN-GPA Dec\*20 76%Rel GPA LPI 3266/72%  
CAN-GEBV Dec\*20 80%Rel GLPI 3368/76%  
KG M 1207/88% F 82/98% %F 0.34 PRO\$  
MR 103 P 61/98% %P 0.18 2515  
CAN-GPA Dec\*20 72%Rel CONF 13/99%  
MS 11 F&L 10 DS 6 RP 4

Bred 21-Jan-2021 to ALLIGATOR  
Due 03-Nov-2021

4th-8th Maternal Dam  
VENTURE SNOW MUSE P VG-86-2YR-CAN 5\*  
WEST PORT ARRON DOON MIT P RED VG-85-2YR-CAN 3\*  
WEST PORT ARRON DOON MAY P RED VG-88-6YR-CAN 2\*  
HICKORYMEA JUDGE MAREN P VG-85-4YR-CAN  
HICKORYMEA LEADER MEL P-RED VG-86-5YR-USA

**VOGUE LIMELIGHT-P-ET PB**

HOCANM40000062 B&W \*POC\*A1A2\*CDF\*CVF\*RDF\*  
CAN-GPA Dec\*20 80%Rel GPA LPI 3368/76%  
KG M 1335/76% F 94/97% %F 0.39 PRO\$  
MR 106 P 78/97% %P 0.28 2971  
CAN-GPA Dec\*20 76%Rel CONF 7/89%  
MS 8 F&L 5 DS -1 RP 2

**PEAK ALTASPICE P-ET PB**

HO840M3131131455 B&W \*POC\*A2A2\*CVF\*BYF\*BL  
CAN-GEBV Dec\*20 90%Rel GLPI 3065/84%  
KG M 1358 F 48 %F-0.03 P 59 %P 0.11  
CAN-GEBV Dec\*20 85%Rel CONF 4

**VIEW-HOME POWERBALL-P-ET PB**

HO840M3011789392 B&W \*POC\*A2A2\*CDF\*CVF\*RD  
**MISS CO-VISTA TANGO CLOVE**  
HOUSAF73598427 \*CVF\*BYF\*BLF\*DPF

**OCONNORS SUPERSHOT LASTING PB**

HOCANF12111888 B&W \*A1A1 B:23 Oct 2015  
EX-91-4YR-CAN  
03-03 305 15911 711 4.5 569 3.6  
365 18062 822 4.6 664 3.7  
BCA 339 413 382  
3 LACT: 49668 2196 4.4 1808 3.6 KG

**COGENT SUPERSHOT PB**

HONLDM755898903 B&W \*A1A2\*CVF\*BYF\*BLF\*DPF  
**OCONNORS MOGUL LONDON PB**  
HOCANF108535214 B&W \*A1A2 ET B:25 Sep 2013  
GP-83-2YR-CAN

**VOGUE SPLENDID MARGARITA-P PB**

HOCANF12883236 B&W \*POC\*A2A2\*RDC ET  
VG-85-2YR-CAN  
MS:85 (FA:8 RAH:8 RAW:6) F&L:86 DS:86 RP:81  
CAN-GEBV Dec\*20 80%Rel GLPI 2774/76%  
KG M 1534/94% F 40/79% %F-0.15 PRO\$  
MR 101 P 41/89% %P-0.07 1555  
CAN-GEBV Dec\*20 76%Rel CONF 8/92%  
MS 6 F&L 7 DS 4 RP 1  
02-00 305 13009 382 2.9 398 3.1  
322 13678 393 2.9 420 3.1  
BCA 332 263 321  
1 LACT: 13678 393 2.9 420 3.1 KG  
Avg BCA: M332(47) F263(-22 ) P 321(22)

**PINE-TREE SPLENDID-P-ET PB**

HOUSAM74024998 B&W \*POC\*A2A2\*RDC\*CVF\*BYF\*  
CAN-GEBV Dec\*20 94%Rel GMLPI 2949/88%  
KG M 1331 F 77 %F 0.22 P 65 %P 0.16  
GMACE Dec\*20 90%Rel CONF 6

**ZAHBULLS ALTA1STCLASS-ETPB**

HOUSAM71441918 B&W \*POF\*CDF\*CVF\*RDF\*BYF\*B  
**PINE-TREE 5100 SS 5933-ET PB**  
HOUSAF71859511 B&W \*POR\*RDC\*BLF\*DPF ET

**CALBRETT KINGBOY MIRANDA P PB**

HOCANF11715031 B&W \*POC\*A2A2\*RDC ET  
EX-93-5YR-CAN 1\*(0/5)  
02-06 305 11750 448 3.8 392 3.3  
365 13616 528 3.9 460 3.4  
BCA 288 293 299  
03-11 305 12732 483 3.8 414 3.3  
BCA 251 258 257  
05-05 P258 13228 585 4.4 391 3.0  
PBCA 262 315 246  
3 LACT: 41063 1648 4.0 1318 3.2 KG  
Avg BCA: M267 F289 P267  
Progeny Data: OEX 7VG 3GP 0G 0F  
9 DAUS ME AVG: 15085 564 3.7 480 3.2  
AVG BCA: M285 F289 P290

**MORNINGVIEW MCC KINGBOY-ET PB**

HOUSAM72044077 B&W \*POF\*A2A2\*CDF\*CVF\*RDF\*  
EX-92-4YR-USA ST:17  
**SNOWBIZ LADD P MARSHMELLOW PB**  
HOCANF108250983 R&W \*POS\*A1A2 ET  
VG-87-4YR-CAN 9\*(0/45)  
04-00 305 14051 723 5.2 494 3.5  
351 14573 766 5.3 542 3.7  
BCA 289 404 321  
2 LACT: 28510 1416 5.0 1079 3.8 KG  
Avg BCA: M275(26) F361(102 ) P 306(50)  
Progeny Data: 3EX 9VG 3GP 2G 0F  
15 DAUS ME AVG: 13921 560 4.0 452 3.2  
AVG BCA: M263 F287 P273

# ALL POLLED • ALL A2A2 • ALL OUTCROSS

## ALL YOU REALLY NEED

These bulls are the results of years of thoughtful combinations in pursuit of lofty goals - strong type cattle, polled cattle with caseins for the future - designer genetics! Everything you need to create the ideal herd for the future - enjoy!



**VOGUE A2P2-PP A2A2**  
724HO02004 CANM13446574  
LUSTER-P x DUKE ELSA-P x POWERBALL  
#1 GPA-LPI "PP" Bull

**VOGUE FOMO-P A2A2**  
724HO02011 CANM40001180  
YOLO x TOPNCH x DUKE ELSA-P  
#3 GPA-LPI Polled Sire Over +10 Conf.

**VOGUE RESET-PP A2A2**  
724HO02012 CANM40001202  
LIMELIGHT P x BIGHIT P x DUKE ELSA-P  
#2 GPA-LPI "PP" Sire Over +10 Conf. (Behind A2P2-PP)



Silverridge Duke Elsa-P (VG-87)  
02-02 365d 14,767 603 4.1% 517 3.5% kg  
16th Gen VG or EX

Duke Elsa P (VG-87) has produced several produced 2 #1 PP bulls in the breed ECLIPSE-PP leased to Semex & A2P2-PP at Vogue. Also her daughter Sammy Everclear PP (VG-87 2yr) is currently #1 PP Cow in Canada & sells in the sale! For more info refer to article at front of catalogue.

**SELLING SEXED LAMBDA EMBRYOS**  
**SELL FROM ELSA P & EVERCLEAR PP IN SALE!**

  
**VOGUE**  
CATTLE CO.

905-866-7800  
info@voguecattle.com 

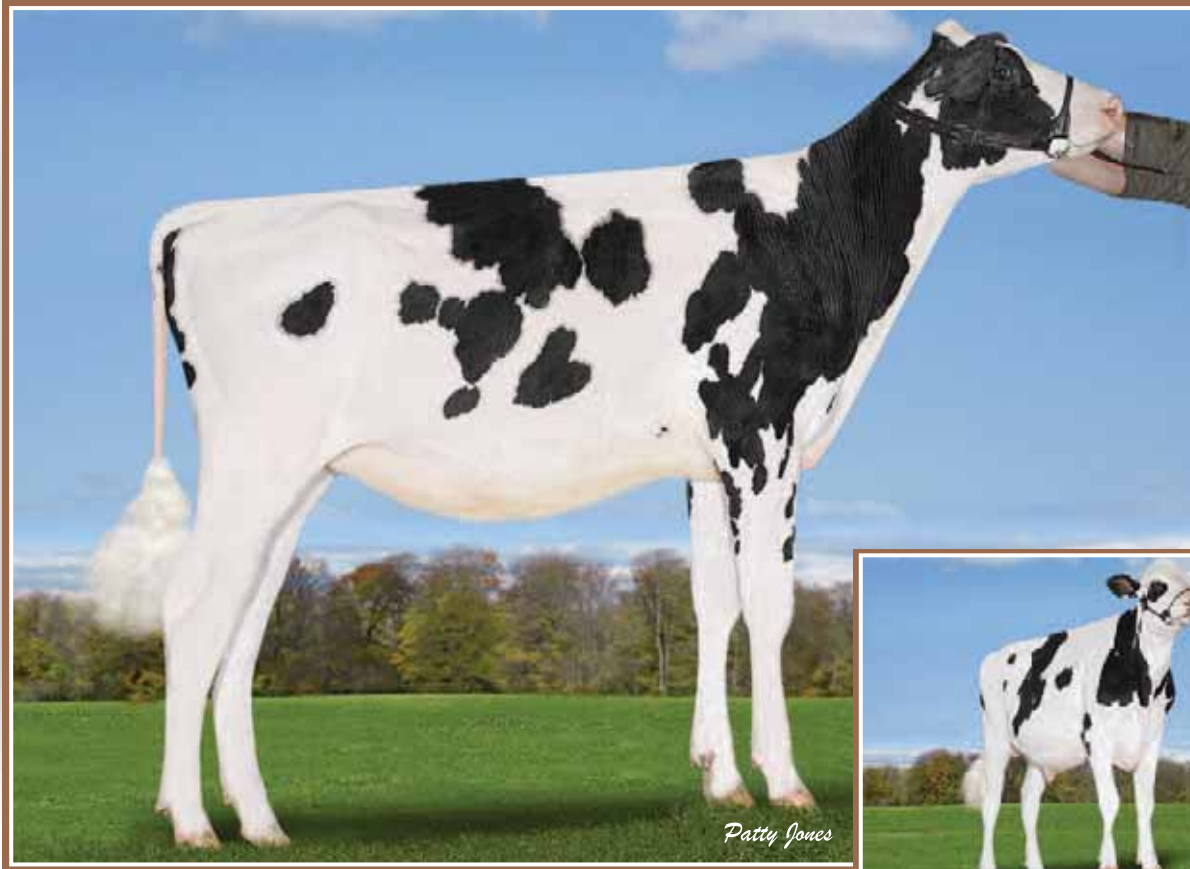

**Vogue Limelight ESPRESSO-PP**  
**#3 GTPI \*PP (Dec'20)**  
 She sells



**Vogue A2P2-PP**  
**#1 GPA-LPI \*PP BULL (Dec'20)**  
 Mat. Brother to the Dam

13

**VOGUE LIMELIGHT ESPRESSO-PP**

HOCANF13684567 B&W ET B:19 Feb 2020  
 \*POS\*A1A2\*CDF\*CVF\*BYF\*BLF\*DPP\*CNF  
 CAN-GPA Dec\*20 77%Rel GPA LPI 3412/73%  
 KG M 2386/99% F 123/99% %F 0.27 PRO\$  
 MR 102 P 95/99% %P 0.13 3190  
 CAN-GPA Dec\*20 73%Rel CONF 8/92%  
 MS 8 F&L 4 DS 5 RP 3

GTPI 2800 | 661 NM | 1,78 PTAT

**#3 GTPI \*PP (Dec'20)**  
 Ready to flush

4th-7th Maternal Dam  
 SILVERRIDGE V MCCUT EXCITED EX-91-5YR-CAN 1\*  
 VELTHUIS SG SNOW EVENT VG-87-5YR-CAN 11\*  
 CALBRETT PLANET EVE VG-87-7YR-CAN 17\*  
 WABASH-WAY EVETT-ET VG-86-2YR-CAN 27\*

**VOGUE LIMELIGHT-P-ET PB**

HOCANM40000062 B&W \*POC\*A1A2\*CDF\*CVF\*RDF\*  
 CAN-GPA Dec\*20 80%Rel GPA LPI 3368/76%  
 KG M 1335/76% F 94/97% %F 0.39 PRO\$  
 MR 106 P 78/97% %P 0.28 2971  
 CAN-GPA Dec\*20 76%Rel CONF 7/89%  
 MS 8 F&L 5 DS -1 RP 2

**PEAK ALTASPICE P-ET PB**

HO840M3131131455 B&W \*POC\*A2A2\*CVF\*BYF\*BL  
 CAN-GEV Dec\*20 90%Rel GLPI 3065/84%  
 KG M 1358 F 48 %F-0.03 P 59 %P 0.11  
 CAN-GEV Dec\*20 85%Rel CONF 4

**OCONNORS SUPERSHOT LASTING PB**

HOCANF12111888 B&W \*A1A1 B:23 Oct 2015  
 EX-91-4YR-CAN  
 03-03 305 15911 711 4.5 569 3.6  
 365 18062 822 4.6 664 3.7  
 BCA 339 413 382  
 3 LACT: 49668 2196 4.4 1808 3.6 KG

**VIEW-HOME POWERBALL-P-ET PB**

HO840M3011789392 B&W \*POC\*A2A2\*CDF\*CVF\*RD  
**MISS CO-VISTA TANGO CLOVE**  
 HOUSAF73598427 \*CVF\*BYF\*BLF\*DPP

**COGENT SUPERSHOT PB**

HONLDM755898903 B&W \*A1A2\*CVF\*BYF\*BLF\*DPP  
**OCONNORS MOGUL LONDON PB**  
 HOCANF108535214 B&W \*A1A2 ET B:25 Sep 2013  
 GP-83-2YR-CAN

**VOGUE BIGHIT ESPRIT PP PB**

HOCANF13017492 B&W \*POS\*A2A2 ET  
 VG-85-2YR-CAN  
 MS:86 (FA:8 RAH:7 RAW:9) FL:87 DS:85 RP:80  
 CAN-GPA Dec\*20 79%Rel GPA LPI 3118/75%  
 KG M 2023/98% F 94/99% %F 0.14 PRO\$  
 MR 98 P 79/99% %P 0.10 2215  
 CAN-GPA Dec\*20 75%Rel CONF 6/81%  
 MS 6 F&L -1 DS 8 RP 4  
 02-07 P82 11310 447 4.0 366 3.2  
 PBCA 254 269 260  
 1 LACT: 3514 136 3.9 109 3.1 KG  
 Avg BCA: M254 F269 P260

**S-S-I FERDINAND BIGHIT P-ET PB**

HO840M3135087229 B&W \*POC\*A2A2\*CVF\*RDF\*BY  
 GMACE Dec\*20 82%Rel GMLPI 3239/77%  
 KG M 1634 F 93 %F 0.25 P 74 %P 0.17  
 GMACE Dec\*20 77%Rel CONF 7

**SILVERRIDGE DUKE ELSA-P PB**

HOCANF108686673 B&W \*POC\*A1A2 ET  
 VG-87-4YR-CAN  
 02-02 305 12751 516 4.1 439 3.4  
 BCA 305 335 330  
 03-11 P141 15018 628 4.2 497 3.3  
 PBCA 310 345 317  
 2 LACT: 26717 1121 4.2 943 3.5 KG  
 Avg BCA: M308 F340 P324  
 1 Superior Lactations  
 Progeny Data: OEX 1VG 1GP 2G OF  
 5 DAUS ME AVG: 14556 582 4.0 493 3.4  
 AVG BCA: M275 F298 P298

**DE-SU FERDINAND 12489-ET PB**

HOUSAM72852032 B&W \*POF\*A2A2\*CDF\*CVF\*RDF\*  
**S-S-I ERASR MACI 10932-P-ET**  
 HO840F3125613900 B&W \*POC ET B:20 Sep 2014

**S-S-I MONTROSS DUKE-ET PB**

HO840M3125201993 B&W \*A1A2\*CVF\*BYF\*BLF\*DP  
 EX-90-3YR-USA  
**SILVERRIDGE V PBALL ERNAP PB**  
 HOCANF12189760 B&W \*POR ET B:03 Jun 2015  
 VG-86-2YR-CAN  
 02-00 305 13843 468 3.4 465 3.4  
 365 16569 561 3.4 565 3.4  
 BCA 367 332 381  
 4 LACT: 55140 1759 3.2 1887 3.4 KG  
 Avg BCA: M308(59) F267(5) P326(70)  
 Progeny Data: OEX 3VG 3GP 1G OF  
 5 DAUS ME AVG: 15456 568 3.7 508 3.3  
 AVG BCA: M292 F291 P307

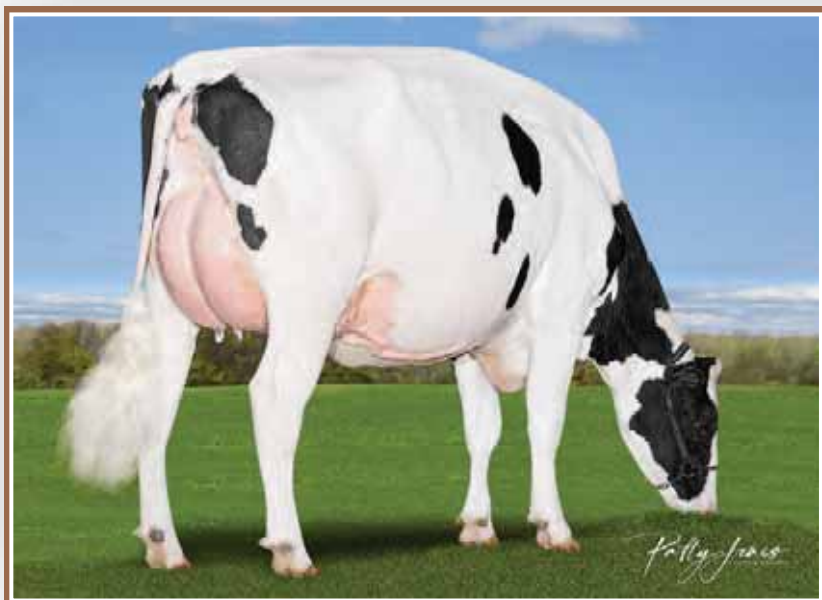

**Vogue Sammy EVERCLEAR-PP VG-87 2Yr**  
 Sister to #1 GPA LPI \*PP bull (Dec'20) \*A2A2 PP  
 #1 GEBV \*PP COW (Dec'20)  
 She sells



**Vogue A2P2-PP**  
 #1 GPA-LPI \*PP BULL (Dec'20) \*A2A2  
 Mat. Brother



**Vogue Limelight EVERLAST-P**  
 She sells

14

**VOGUE SAMMY EVERCLEAR-PP**

HOCANF12959473 B&W ET B:10 May 2018  
 \*POS\*A1A1  
 VG-87-2YR-CAN  
 MS:87 (FA:9 RAH:8 RAW:7) F&L:84 DS:89 RP:88  
 CAN-GEBV Dec\*20 78%Rel GLPI 3326/74%  
 KG M 1218/88% F 85/98% %F 0.35 PRO\$  
 MR 105 P 63/98% %P 0.20 2599  
 CAN-GEBV Dec\*20 74%Rel CONF 7/87%  
 MS 7 F&L 2 DS 7 RP 3

02-00	P244	9470	402	4.2	334	3.5
	PBCA	250	285		276	
1	LACT:	7859	329	4.2	273	3.5
	Avg BCA:	M250	F285	P276		

**GTP1 2620 | 468 NM | 1,59 PTAT**

**#1 GEBV \*PP COW (Dec'20)**

Fresh 03-June-2020

4th-7th Maternal Dam  
 VELTHUIS SG SNOW EVENT VG-87-5YR-CAN 11\*  
 CALBRETT PLANET EVE VG-87-7YR-CAN 17\*  
 WABASH-WAY EVETT-ET VG-86-2YR-CAN 27\*  
 CROCKETT-ACRES ELITA-ET VG-87-4YR-USA 18\*

**S-S-I MONTROSS DUKE-ET PB**

HO840M3125201993 B&W \*A1A2\*CVF\*BYF\*BLF\*DP  
 EX-90-3YR-USA  
 CAN-GEBV Dec\*20 99%Rel GLPI 3264/96%  
 KG M 2888 F 131 %F 0.17 P 103 %P 0.05  
 CAN-GEBV Dec\*20 98%Rel CONF 5

**SILVERRIDGE V PBALL ERNAP PB**

HOCANF12189760 B&W \*POR ET B:03 Jun 2015  
 VG-86-2YR-CAN

02-00	305	13843	468	3.4	465	3.4
	365	16569	561	3.4	565	3.4
	BCA	367	332		381	
03-04	305	16092	511	3.2	545	3.4
	BCA	339	287		356	
04-03	305	14506	410	2.8	496	3.4
	BCA	293	220		312	
05-04	P95	12439	460	3.7	427	3.4
	PBCA	232	230		253	
4	LACT:	55140	1759	3.2	1887	3.4
	Avg BCA:	M308	F267	P326		
	2 Superior Lactations					
	Progeny Data: 0EX 3VG 3GP 1G 0F					
	5 DAUS ME AVG: 15456 568 3.7 508 3.3					
	AVG BCA: M292 F291 P307					

**SWISSBEC SAMMY-P PB**

HOCANM109890137 B&W \*POR\*A1A1 ET  
 CAN-GPA Dec\*20 84%Rel GPA LPI 3100/80%  
 KG M 851/55% F 54/71% %F 0.21 PRO\$  
 MR 103 P 51/76% %P 0.20 2153  
 CAN-GPA Dec\*20 81%Rel CONF 5/79%  
 MS 6 F&L 2 DS 1 RP 1  
 Progeny Data: 3 Daus: 66.00% GP+  
 0EX 1VG 1CP 1G 0F

**SILVERRIDGE DUKE ELSA-P PB**

HOCANF108686673 B&W \*POC\*A1A2 ET  
 VG-87-4YR-CAN  
 MS:87 (FA:9 RAH:8 RAW:9) F&L:85 DS:91 RP:88  
 CAN-GEBV Dec\*20 82%Rel GLPI 3262/78%  
 KG M 1961/98% F 109/99% %F 0.29 PRO\$  
 MR 104 P 87/99% %P 0.18 2664  
 CAN-GEBV Dec\*20 79%Rel CONF 6/81%  
 MS 5 F&L -2 DS 8 RP 6  
 02-02 305 12751 516 4.1 439 3.4  
 BCA 305 335 330  
 03-11 P141 15018 628 4.2 497 3.3  
 PBCA 310 345 317  
 2 LACT: 26717 1121 4.2 943 3.5 KG  
 Avg BCA: M308 F340 P324  
 1 Superior Lactations  
 Progeny Data: 0EX 1VG 1GP 2G 0F  
 5 DAUS ME AVG: 14556 582 4.0 493 3.4  
 AVG BCA: M275 F298 P298

**4 #1 EVERCLEAR-PP Embryos  
 x Sexed DELTA-LAMBDA**

14A

**3 #2 EVERCLEAR-PP Embryos  
 x Sexed DELTA-LAMBDA**

14B

15

**VOGUE LIMELIGHT EVERLAST-P**

HOCANF13576124 B&W ET B:02 Dec 2019  
 \*POC\*A1A2\*CDF\*CVF\*BYF\*BLF\*DPF\*CNF  
 CAN-GPA Dec\*20 77%Rel GPA LPI 3450/72%  
 KG M 906/78% F 93/99% %F 0.53 PRO\$  
 MR 103 P 65/98% %P 0.31 2923  
 CAN-GPA Dec\*20 72%Rel CONF 11/98%  
 MS 10 F&L 5 DS 5 RP 4

Sire: **VOGUE LIMELIGHT-P-ET**

HOCANM40000062 B&W \*POC  
 Dam: **VOGUE SAMMY EVERCLEAR-PP**  
 HOCANF12959473 B&W \*POS\*A1A1 ET  
 VG-87-2YR-CAN

**GTP1 2683 | 498 NM | 1,94 PTAT**

Bred 15-Feb-2021 to NIPIT  
 (Sexed Semen)

**Herd #: 5144**

**SILVERRIDGE V MCCUT EXCITED PB**

HOCANF11761821 B&W ET B:26 Jun 2013  
 EX-91-5YR-CAN 1\*(0/6)  
 03-07 305 16125 541 3.4 518 3.2  
 365 17987 616 3.4 593 3.3  
 BCA 335 306 341  
 3 LACT: 53472 1821 3.4 1779 3.3 KG  
 Avg BCA: M312(42) F279(7) P318(45)  
 Progeny Data: 0EX 4VG 2GP 0G 0F  
 6 DAUS ME AVG: 15667 509 3.3 493 3.1  
 AVG BCA: M296 F261 P298

**Herd #: 342**



**Vogue Hotspot EMMA-P**  
**#9 GPA-LPI \*POC (Dec'20)**  
 She sells



**Silverridge Duke ELSA VG-87**  
 Dam

16

**VOGUE HOTSPOT EMMA-P**

HOCANF13446579 B&W ET B:12 Apr 2019  
 \*POC\*A1A1\*RDF  
 CAN-GPA Dec\*20 78%Rel GPA LPI 3590/74%  
 KG M 1580/95% F 104/99% %F 0.38 PRO\$  
 MR 107 P 89/99% %P 0.31 3378  
 CAN-GPA Dec\*20 74%Rel CONF 7/87%  
 MS 7 F&L 4 DS 3 RP 4

**GTPI 2725 | 585 NM | 1,15 PTAT**

**#9 GPA-LPI \*POC (Dec'20)**

Bred 22-Jan-2021 to COCKPIT /ALLDAY P  
 Due 04-Nov-2021

**HOTSPOT P PB**

HODEUM539675034 B&W \*POC\*CDF\*CVF\*BYF\*BLF  
 CAN-GPA Dec\*20 82%Rel GPA LPI 3356/77%  
 KG M 1048/64% F 77/90% %F 0.32 PRO\$  
 MR 102 P 82/98% %P 0.40 2875  
 CAN-GPA Dec\*20 78%Rel CONF 7/89%  
 MS 7 F&L 7 DS 2 RP 3

**ENDCO SUPERHERO-ET PB**

HO840M3129037603 B&W \*A1A2\*CVF\*BYF\*BLF\*DPF  
 CAN-GEBV Dec\*20 93%Rel GMLPI 3211/88%  
 KG M 949 F 59 %F 0.19 P 61 %P 0.24  
 GMACE Dec\*20 90%Rel CONF 7

**WILDER HERZ-P**

HODEUF538957445 B&W ET B:02 Aug 2015

4th-7th Maternal Dam

VELTHUIS SG SNOW EVENT VG-87-5YR-CAN 11\*  
 CALBRETT PLANET EVE VG-87-7YR-CAN 17\*  
 WABASH-WAY EVETT-ET VG-86-2YR-CAN 27\*  
 CROCKETT-ACRES ELITA-ET VG-87-4YR-USA 18\*

**3 #1 EMMA-P Embryos**  
 x PICASSO-PP

16A

**5 #1 EMMA-P Embryos**  
 x BANJO P

16B

**SILVERRIDGE DUKE ELSA-P PB**

HOCANF108686673 B&W \*POC\*A1A2 ET  
 VG-87-4YR-CAN  
 MS:87 (FA:9 RAH:8 RAW:9) F&L:85 DS:91 RP:88  
 CAN-GEBV Dec\*20 82%Rel GLPI 3262/78%  
 KG M 1961/98% F 109/99% %F 0.29 PRO\$  
 MR 104 P 87/99% %P 0.18 2664  
 CAN-GEBV Dec\*20 79%Rel CONF 6/81%  
 MS 5 F&L -2 DS 8 RP 6  
 02-02 305 12751 516 4.1 439 3.4  
 BCA 305 335 330  
 03-11 P141 15018 628 4.2 497 3.3  
 PBCA 310 345 317  
 2 LACT: 26717 1121 4.2 943 3.5 KG  
 Avg BCA: M308 F340 P324  
 1 Superior Lactations  
 Progeny Data: 0EX 1VG 1GP 2G 0F  
 5 DAUS ME AVG: 14556 582 4.0 493 3.4  
 AVG BCA: M275 F298 P298

**S-S-I MONTROSS DUKE-ET PB**

HO840M3125201993 B&W \*A1A2\*CVF\*BYF\*BLF\*DP  
 EX-90-3YR-USA  
 CAN-GEBV Dec\*20 99%Rel GLPI 3264/96%  
 KG M 2888 F 131 %F 0.17 P 103 %P 0.05  
 CAN-GEBV Dec\*20 98%Rel CONF 5

**SILVERRIDGE V PBALL ERNAP PB**

HOCANF12189760 B&W \*POR ET B:03 Jun 2015  
 VG-86-2YR-CAN  
 02-00 305 13843 468 3.4 465 3.4  
 365 16569 561 3.4 565 3.4  
 BCA 367 332 381  
 03-04 305 16092 511 3.2 545 3.4  
 BCA 339 287 356  
 04-03 305 14506 410 2.8 496 3.4  
 BCA 293 220 312  
 05-04 P95 12439 460 3.7 427 3.4  
 PBCA 232 230 253  
 4 LACT: 55140 1759 3.2 1887 3.4 KG  
 Avg BCA: M308 F267 P326  
 2 Superior Lactations  
 Progeny Data: 0EX 3VG 3GP 1G 0F  
 5 DAUS ME AVG: 15456 568 3.7 508 3.3  
 AVG BCA: M292 F291 P307

**BACON-HILL MONTROSS-ET PB**

HOUSAM71703339 B&W \*POF\*A2A2\*CDF\*CVF\*RDF\*  
 EX-92-4YR-USA SP'17  
**S-S-I SPRSIRE MABEL 8828-ET PB**  
 HO840F3011538227 B&W ET B:17 Feb 2013  
 VG-85-3YR-USA

**VIEW-HOME POWERBALL-P-ET PB**

HO840M3011789392 B&W \*POC\*A2A2\*CDF\*CVF\*RD  
**SILVERRIDGE V MCCUT EXCITED PB**  
 HOCANF11761821 B&W ET B:26 Jun 2013  
 EX-91-5YR-CAN 1\*(0/6)  
 03-07 305 16125 541 3.4 518 3.2  
 365 17987 616 3.4 593 3.3  
 BCA 335 306 341  
 3 LACT: 53472 1821 3.4 1779 3.3 KG  
 Avg BCA: M312(42) F279(7) P318(45)  
 Progeny Data: 0EX 4VG 2GP 0G 0F  
 6 DAUS ME AVG: 15667 509 3.3 493 3.1  
 AVG BCA: M296 F261 P298

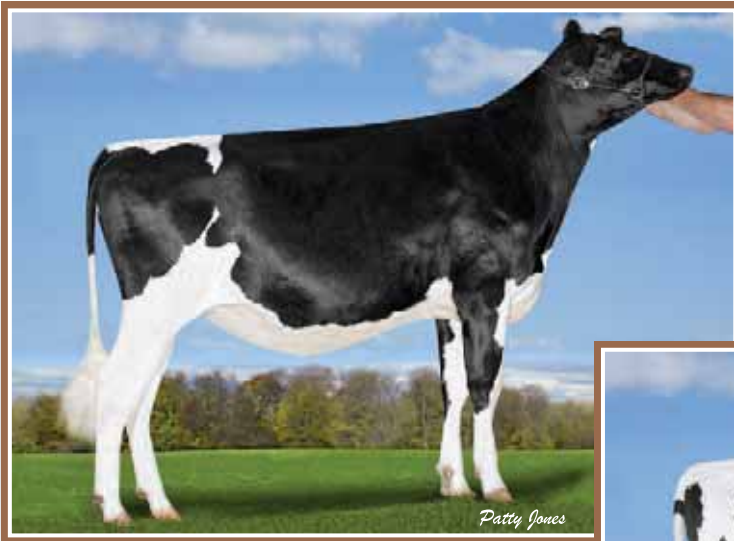

**Vogue Luster ELEGANCE-PP**  
 #8 GTPI \*PP over +1.50 PTAT (Dec'20)  
 She sells

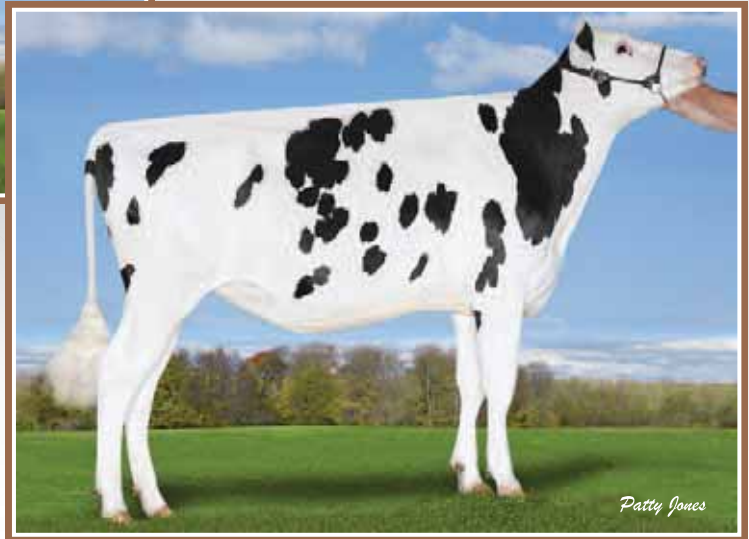

**Vogue Luster ESTEEM-P**  
 Esteem & Elegance are Full Sisters  
 to #1 GPA LPI PP bull (Dec.'20) \*A2A2 & \*PP  
 She sells

17

**VOGUE LUSTER ELEGANCE-PP**

HOCANF13446577 B&W ET B:09 Apr 2019  
 \*POS\*A2A2  
 CAN-GPA Dec\*20 77%Rel GPA LPI 3281/72%  
 KG M 1395/92% F 118/99% %F 0.59 PRO\$  
 MR 101 P 77/99% %P 0.26 2773  
 CAN-GPA Dec\*20 72%Rel CONF 7/87%  
 MS 5 F&L 2 DS 6 RP 5

GTPI 2669 | 527 NM | 1,94 PTAT

#8 GTPI \*PP over +1.50 PTAT (Dec'20)

Bred 14-Aug-2020 to HULK P • Due 27-May-2021 (Male)

**CHERRY-LILY ZIP LUSTER-P-ETPB**

HO840M3138843085 B&W \*POC\*A2A2\*CDF\*CVF\*RD  
 CAN-GPA Dec\*20 80%Rel GPA LPI 3376/75%  
 KG M 1592/85% F 87/95% %F 0.24 PRO\$  
 MR 104 P 64/90% %P 0.10 2958  
 CAN-GPA Dec\*20 76%Rel CONF 9/95%  
 MS 7 F&L 7 DS 1 RP 7

Progeny Data: 1 Daus: 100.00% GP+  
 0EX 1VG 0GP 0G 0F

**SILVERRIDGE DUKE ELSA-P PB**

HOCANF108686673 B&W \*POC\*A1A2 ET  
 VG-87-4YR-CAN  
 MS:87 (FA:9 RAH:8 RAW:9) F&L:85 DS:91 RP:88  
 CAN-GEV Dec\*20 82%Rel GLPI 3262/78%  
 KG M 1961/98% F 109/99% %F 0.29 PRO\$  
 MR 104 P 87/99% %P 0.18 2664  
 CAN-GEV Dec\*20 79%Rel CONF 6/81%  
 MS 5 F&L 2 DS 8 RP 6  
 02-02 305 12751 516 4.1 439 3.4  
 BCA 305 335 330  
 03-11 P141 15018 628 4.2 497 3.3  
 PBCA 310 345 317  
 2 LACT: 26717 1121 4.2 943 3.5 KG  
 Avg BCA: M308 F340 P324  
 1 Superior Lactations  
 Progeny Data: 0EX 1VG 1GP 2G 0F  
 5 DAUS ME AVG: 14556 582 4.0 493 3.4  
 AVG BCA: M275 F298 P298

4th-7th Maternal Dam  
 VELTHUIS SG SNOW EVENT VG-87-5YR-CAN 11\*  
 CALBRETT PLANET EVE VG-87-7YR-CAN 17\*  
 WABASH-WAY EVETT-ET VG-86-2YR-CAN 27\*  
 CROCKETT-ACRES ELITA-ET VG-87-4YR-USA 18\*

18

**VOGUE LUSTER ESTEEM-P**

HOCANF13278192 B&W ET B:24 Feb 2019  
 \*POC\*A2A2  
 CAN-GPA Dec\*20 77%Rel GPA LPI 3401/73%  
 KG M 1780/97% F 98/99% %F 0.27 PRO\$  
 MR 103 P 71/99% %P 0.10 2844  
 CAN-GPA Dec\*20 73%Rel CONF 9/95%  
 MS 7 F&L 5 DS 6 RP 8

GTPI 2642 | 472 NM | 2,18 PTAT

Bred 25-Aug-2020 to REDEYE / ILLUSTRATOR-P  
 Due 07-June-2021 (Fem)

4 #1 ELSA-P Embryos  
 x Sexed LAMBDA

18A

3 #1 ELSA-P Embryos  
 x Sexed LAMBDA

18B

**SILVERRIDGE V PBALL ERNAP PB**

HOCANF12189760 B&W \*POR ET B:03 Jun 2015  
 VG-86-2YR-CAN  
 02-00 305 13843 468 3.4 465 3.4  
 365 16569 561 3.4 565 3.4  
 BCA 367 332 381  
 03-04 305 16092 511 3.2 545 3.4  
 BCA 339 287 356  
 04-03 305 14506 410 2.8 496 3.4  
 BCA 293 220 312  
 05-04 P95 12439 460 3.7 427 3.4  
 PBCA 232 230 253  
 4 LACT: 55140 1759 3.2 1887 3.4 KG  
 Avg BCA: M308 F267 P326  
 2 Superior Lactations  
 Progeny Data: 0EX 3VG 3GP 1G 0F  
 5 DAUS ME AVG: 15456 568 3.7 508 3.3  
 AVG BCA: M292 F291 P307



**Silverridge Duke ELSA VG-87**  
 Dam

**SILVERRIDGE V MCCUT EXCITED PB**

HOCANF11761821 B&W ET B:26 Jun 2013  
 EX-91-5YR-CAN 1\*(0/6)  
 03-07 305 16125 541 3.4 518 3.2  
 365 17987 616 3.4 593 3.3  
 BCA 335 306 341  
 3 LACT: 53472 1821 3.4 1779 3.3 KG  
 Avg BCA: M312(42) F279(7) P318(45)  
 Progeny Data: 0EX 4VG 2GP 0G 0F  
 6 DAUS ME AVG: 15667 509 3.3 493 3.1  
 AVG BCA: M296 F261 P298

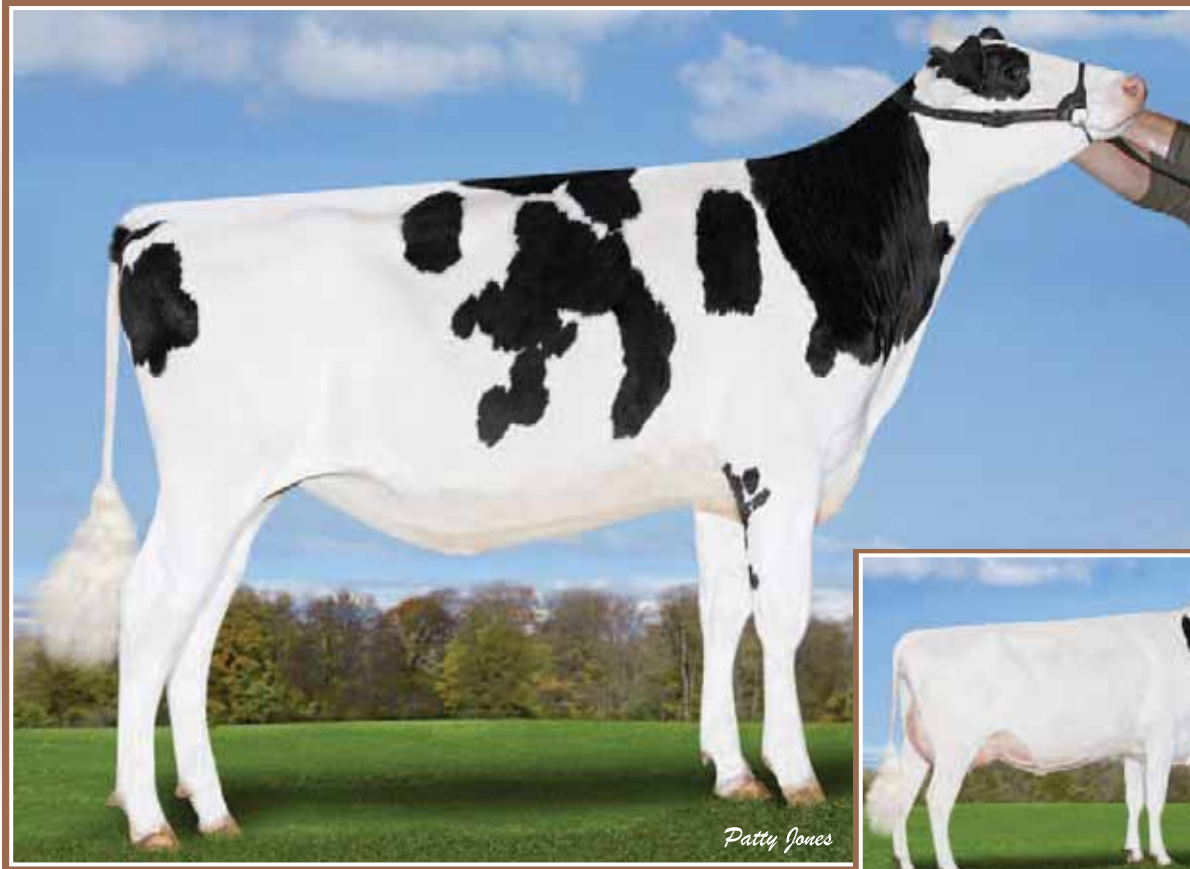

**Vogue Luster SUNSATION-P**  
 Maternal Sister to «SOLARPOWER» @ Semex  
 She sells



**Ri-Val-Re Bnds SUNRISE VG-86**  
 Dam

19

**VOGUE LUSTER SUNSATION-P**

HO840F13296432 B&W ET B:23 Apr 2019  
 \*POC\*A1A2  
 CAN-GPA Dec\*20 78%Rel GPA LPI 3446/74%  
 KG M 1052/83% F 83/98% %F 0.38 PRO\$  
 MR 103 P 62/98% %P 0.23 3026  
 CAN-GPA Dec\*20 75%Rel CONF 12/99%  
 MS 11 F&L 10 DS 4 RP 6

GTP1 2532 | 373 NM | 2,29 PTAT

**Maternal Sister to «SOLARPOWER» @ Semex**  
 Bred 18-July-2020 to ILLUSTRATOR-P  
 Due 30-April-2021 (Fem)

4th-13th Maternal Dam  
 APPEALING OBSERVER HAZEL-ET VG-86-5YR-USA  
 APPEALING SHOTTLE HANNAH-ET VG-86-4YR-USA  
 LADYS-MANOR HADARA T-ET VG-88-5YR-USA  
 LADYS-MANOR TAWNY-ET VG-88-4YR-USA  
 LADYS-MANOR TIPPY TONYA-ET VG-87-5YR-USA  
 LADYS-MANOR TOPGUN TIPPY-ET VG-86-2YR-USA  
 LADYS-MANOR TOP GUN JEMINI-ET EX-93-3E-USA  
 LADYS-MANOR DELIGHTFUL JEM VG-88-8YR-USA  
 LADYS-MANOR DONNAS DELIGHT VG-85-8YR-USA  
 LADYS-MANOR NANCY ARCHIE EX-90-2E-USA

**CHERRY-LILY ZIP LUSTER-P-ETPB**

HO840M3138843085 B&W \*POC\*A2A2\*CDF\*CVF\*RD  
 CAN-GPA Dec\*20 80%Rel GPA LPI 3376/75%  
 KG M 1592/85% F 87/95% %F 0.24 PRO\$  
 MR 104 P 64/90% %P 0.10 2958  
 CAN-GPA Dec\*20 76%Rel CONF 9/95%  
 MS 7 F&L 7 DS 1 RP 7  
 Progeny Data: 1 Daus: 100.00% GP+  
 OEX 1VG OGP 0G 0F

**QCD ERASER ZIPIT-P-ET PB**

HO840M3125170883 B&W \*POC\*A2A2\*CVF\*BYF\*BL  
 CAN-GEBV Dec\*20 91%Rel GLPI 2861/93%  
 KG M 1837 F 58 %F-0.09 P 62 %P 0.01  
 CAN-GEBV Dec\*20 86%Rel CONF 8

**CHERRY-LOR KBOY LOMA-ET**

HO840F3130708852 B&W \*POC\*RDF\*BLF\*DPF ET

**RI-VAL-RE Bnds SUNRISE-ET PB**

HO840F3138102702 B&W \*A1A2 ET  
 VG-86-3YR-CAN  
 MS:86 (FA:7 RAH:6 RAW:7) F&L:83 DS:88 RP:87  
 CAN-GEBV Dec\*20 82%Rel GLPI 3213/79%  
 KG M 754/71% F 56/91% %F 0.23 PRO\$  
 MR 105 P 59/97% %P 0.28 2541  
 CAN-GEBV Dec\*20 79%Rel CONF 9/95%  
 MS 10 F&L 6 DS 1 RP 6  
 02-00 305 11809 440 3.7 408 3.5  
 357 13361 504 3.8 467 3.5  
 BCA 312 312 337  
 03-01 P167 11972 513 4.3 441 3.7  
 PBCA 275 317 313  
 2 LACT: 20527 793 3.9 718 3.5 KG  
 Avg BCA: M294 F315 P325  
 1 Superior Lactations

**WA-DEL YODER BANDARES-ET PB**

HOUSAM143189741 B&W \*POF\*A2A2\*CDF\*CVF\*RDF  
 CAN-GEBV Dec\*20 97%Rel GLPI 2861/93%  
 KG M-386 F 31 %F 0.42 P 23 %P 0.31  
 CAN-GEBV Dec\*20 95%Rel CONF 4

**RI-VAL-RE SILVER HEILO-ET**

HO840F3126003259 ET B:04 Jun 2015  
 Progeny Data: 0EX 1VG 1GP 0G 0F  
 1 DAUS ME AVG: 15508 613 4.0 538 3.5  
 AVG BCA: M293 F314 P325

**WOODCREST MOGUL YODER-ET PB**

HOUSAM72254526 B&W \*POF\*A2A2\*CDF\*CVF\*RDF\*  
 EX-90-4YR-USA

**WA-DEL MASSEY BELINDA-ET PB**

HOUSAF142259036 B&W \*BLF\*DPF ET  
 VG-85-3YR-USA

**SEAGULL-BAY SILVER-ET PB**

HOUSAM72156794 B&W \*A1A2\*CDF\*CVF\*BYF\*BLF\*

**SWAMPY-HOLLOW HOPE PB**

HOUSAF142364886 B&W \*BLF\*DPF B:15 Mar 2013  
 VG-87-5YR-USA 2\*(0/10)  
 Progeny Data: 0EX 3VG OGP 0G 0F  
 2 DAUS ME AVG: 14820 627 4.2 491 3.3  
 AVG BCA: M280 F321 P297

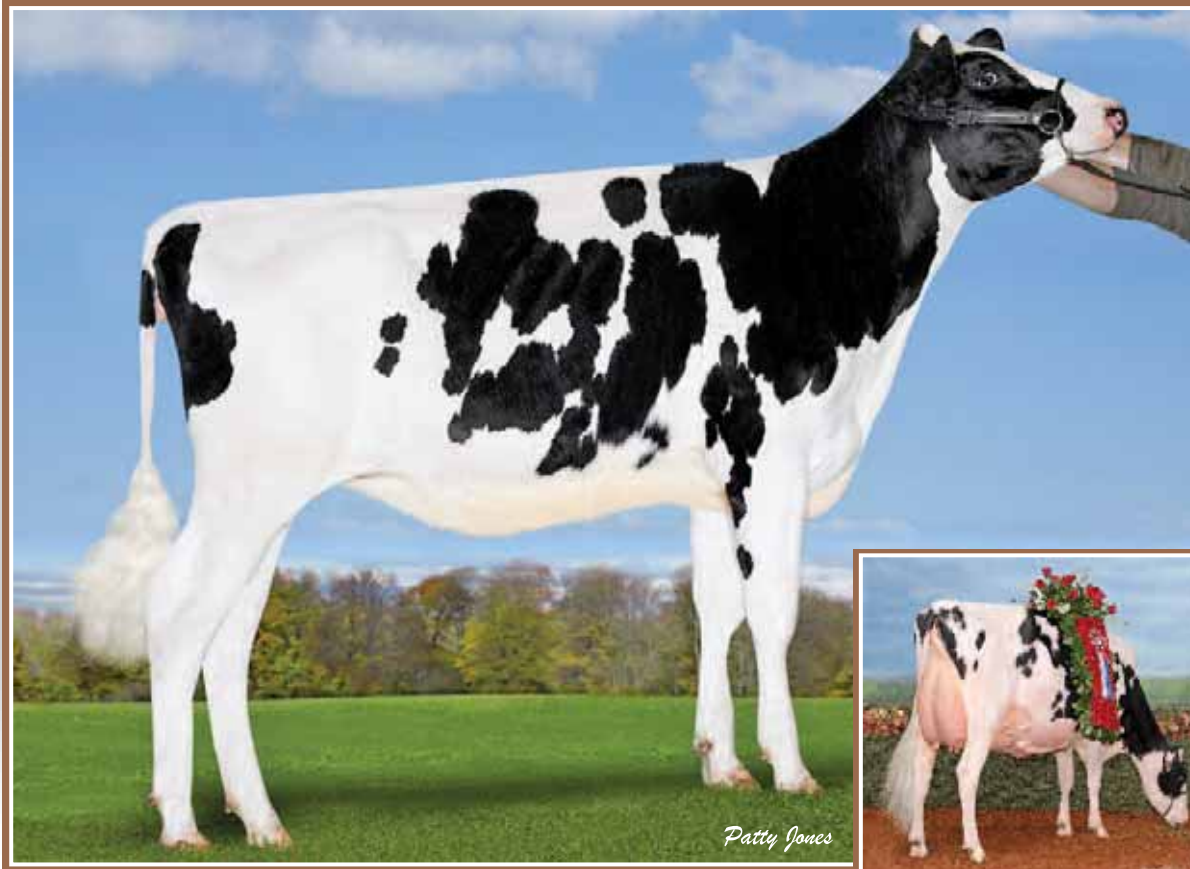

**Drewholme Delta LEISURE-P**  
**#2 GTPI \*POC DELTA (Dec'20)**  
 She sells

**Idee Windbrook LYNZI EX-95 2E**  
 Grand Champion *Regal* 2019  
 Same family



**DREWHOLME DELTA LEISURE P**

HOCANF13380353 B&W B:06 Jun 2019  
**\*POC\*A2A2**\*CDF\*CVF\*BYF\*BLF\*DPF\*CNF  
 CAN-GPA Dec\*20 82%Rel GPA LPI 3289/77%  
 KG M 1450/93% F 75/97% %F 0.17 PRO\$  
 MR 101 P 59/97% %P 0.08 2686  
 CAN-GPA Dec\*20 78%Rel CONF 9/95%  
 MS 11 F&L 3 DS 3 RP 4

**GTPI 2688** | 596 NM | 1,34 PTAT

**#2 GTPI \*POC DELTA (Dec'20)**

Bred 31-Aug-2020 to 2020 / NIPIT  
 Due 13-June-2021 (Fem) • BB Casein

4th-8th Maternal Dam  
 DREWHOLME WINDBROOK LEMONADE VG-87-5YR-CAN  
 DREWHOLME GOLDWYN LENA VG-85-2YR-CAN  
 WEDGWOOD LENA GIBSON EX-90-6YR-CAN10\*  
 IDEE LUSTRE EX-95-3E-USA 10\*  
 RAVENSWELL LYDIA EX-92-3YR-USA 19\*

**MR MOGUL DELTA 1427-ET PB**

HOUSAM72128216 B&W \*A1A2\*CDF\*CVF\*RDF\*BYF\*  
 CAN-GEBV Dec\*20 98%Rel GLPI 3055/95%  
 KG M 1157/70% F 66/83% %F 0.18 PRO\$  
 MR 102 P 42/63% %P 0.02 2085  
 CAN-GEBV Dec\*20 96%Rel CONF 8/92%  
 MS 8 F&L 6 DS 4 RP 1

Progeny Data: 657 Daus: 81.00% GP+  
 10EX 102VG 426GP 117G 2F  
 722 DAUS ME AVG: 13486 547 4.1 429 3.2  
 AVG BCA: M255 F280 P259

**MOUNTFIELD SSI DCY MOGUL-ET PB**

HO840M3006972816 B&W \*POF\*A1A2\*CDF\*CVF\*RD  
 EX-93-7YR-USA EXTRA15  
 CAN-GEBV Dec\*20 99%Rel GLPI 2989/99%  
 KG M 1008 F 80 %F 0.36 P 40 %P 0.06  
 CAN-GEBV Dec\*20 99%Rel CONF 7

**MISS OCD ROBST DELICIOUS-ET PB**

HO840F3006989479 B&W ET B:28 Jan 2011  
 VG-87-3YR-USA  
 02-05 305 11694 412 3.5 381 3.3  
 365 15323 508 3.3 504 3.3  
 1 LACT: 15323 508 3.3 504 3.3 KG

**COYNE-FARMS DORCY-ET PB**

HOUSAM139005002 B&W \*A1A2\*CDF\*BYC\*CVF\*BLF  
 VG-87-4YR-USA ST15  
**MOUNTFIELD MARSH MAXINE-ET PB**  
 HOUSAF62784081 B&W ET B:23 Apr 2006  
 VG-88-2YR-USA DOM

**ROYLANE SOCRA ROBUST-ET PB**

HOUSAM64966739 B&W \*A2A2\*CVF\*RDF\*BLF\*DPF  
 VG-88-3YR-USA

**OCD PLANET DANICA-ET PB**

HO840F3004202172 B&W B:24 Jan 2009  
 EX-93-5YR-USA

**KERNDTWAY ERASER P-ET PB**

HOUSAM69502427 B&W \*POC\*A1A2\*CVF\*RDF\*BYF\*  
 EX-90-4YR-USA

**LANDIS MRK MOGUL ZANETA-ET PB**

HOUSAF142155976 B&W \*BLF\*DPF ET

**COGENT SUPERSHOT PB**

HONLDM755898903 B&W \*A1A2\*CVF\*BYF\*BLF\*DPF

**DREWHOLME MCCUTCHEN LEMON PB**

HOCANF11886947 B&W B:04 Jan 2014  
 VG-85-3YR-CAN 2\*(11/0)  
 02-08 305 11746 552 4.7 420 3.6  
 306 11778 553 4.7 422 3.6  
 BCA 271 339 302  
 3 LACT: 29343 1364 4.6 1051 3.6 KG  
 Avg BCA: M227(-42 ) F 281(-21 ) P 253(-24 )  
 Progeny Data: 2EX 0VG 0GP 0G 0F  
 2 DAUS ME AVG: 15826 642 4.1 526 3.3  
 AVG BCA: M299 F329 P318

**DREWHOLME ZIPIT LEISUREP PB**

HOCANF12876568 B&W \*POR\*A2A2\*CDF\*CVF\*BYF\*  
 VG-85-2YR-CAN  
 MS:86 (FA:7 RAH:7 RAW:8) F&L:85 DS:88 RP:83  
 CAN-GEBV Dec\*20 80%Rel GLPI 3273/76%  
 KG M 1511/94% F 65/95% %F 0.06 PRO\$  
 MR 102 P 73/99% %P 0.17 2753  
 CAN-GEBV Dec\*20 76%Rel CONF 8/92%  
 MS 9 F&L 2 DS 1 RP 3  
 01-09 305 11972 484 4.0 427 3.6  
 365 14363 586 4.1 519 3.6  
 BCA 331 361 371  
 1 LACT: 21184 901 4.3 780 3.7 KG  
 Avg BCA: M331(45) F361(47) P371(73)  
 1 Superior Lactations

**OCD ERASER ZIPIT-P-ET PB**

HO840M3125170883 B&W \*POC\*A2A2\*CVF\*BYF\*BL  
 CAN-GEBV Dec\*20 91%Rel GLPI 3211/85%  
 KG M 1837 F 58 %F-0.09 P 62 %P 0.01  
 CAN-GEBV Dec\*20 86%Rel CONF 8

**DREWHOLME SUPERSHOT LEISURE PB**

HOCANF12176198 B&W B:16 Oct 2015  
 EX-90-3YR-CAN 1\*(3/3)  
 01-09 287 8776 383 4.4 319 3.6  
 BCA 242 282 273  
 02-09 301 13179 546 4.1 472 3.6  
 BCA 313 348 347  
 03-08 305 14987 631 4.2 539 3.6  
 334 16044 683 4.3 585 3.7  
 BCA 326 369 362  
 04-09 P165 12969 564 4.4 449 3.5  
 PBCA 264 307 286  
 4 LACT: 45952 1941 4.2 1642 3.6 KG  
 Avg BCA: M286 F327 P317  
 2 Superior Lactations  
 Progeny Data: 0EX 2VG 1GP 0G 0F  
 3 DAUS ME AVG: 15350 636 4.1 534 3.5  
 AVG BCA: M290 F326 P323





**Vogue Mirand LOTUS-P \*RC**  
**#3 TYPE RC \*POC CDN & #7 PTAT \*POC (Dec'20)**  
 She sells



**Vogue Contender LOTTIE-DA**  
**VG-86 2Yr**  
**#19 GLPI cow (Dec.20)**  
 Dam

21

**VOGUE MIRAND LOTUS-P**

HOCANF13507014 B&W ET B:14 Jul 2019  
**\*POC\*A1A2\*RDC**

CAN-GPA Dec\*20 79%Rel GPA LPI 3281/75%  
 KG M 1473/93% F 83/98% %F 0.24 PRO\$  
 MR 97 P 46/93% %P-0.03 2333  
 CAN-GPA Dec\*20 75%Rel CONF 16/99%  
 MS 13 F&L 8 DS 12 RP 9

**GTPi 2471 | 301NM | 3,3 PTAT**

**#3 TYPE RC \*POC CDN & #7 PTAT \*POC (Dec'20)**

Bred 07-Sept-2020 to NIPIT (Male) / RED EYE P  
 Due 20-June-2021

4th-11th Maternal Dam

FREUREHAVEN SHOTTELA LAUTELLA VG-89-3YR-CAN 11\*  
 FREUREHAVEN LAUTELLA BOLTON EX-92-5YR-CAN 6\*  
 COMESTAR LAUTELLA GOLDWYN VG-87-5YR-CAN 9\*  
 COMESTAR LAUTELMA IGNITER VG-89-4YR-CAN 21\*  
 COMESTAR LAUTELLE EMERSON VG-85-2YR-CAN 2\*  
 COMESTAR LAUSAN BLACK VG-87-6YR-CAN 23\*  
 COMESTAR LAURIE SHEIK ET VG-88-5YR-CAN 23\*  
 ELYSA ANTHONY LEA EX-CAN 15\*

**COOMBOONA ZIPIT MIRAND-PP PB**

HOAUSM1993596 B&W \*POS\*A2A2\*RDC\*CDF\*CVF\*B  
 CAN-GPA Dec\*20 80%Rel GPA LPI 3114/75%  
 KG M 1431/80% F 50/67% %F-0.04 PRO\$  
 MR 99 P 36/53% %P-0.09 2085  
 CAN-GPA Dec\*20 76%Rel CONF 14/99%  
 MS 13 F&L 8 DS 7 RP 7

**OCD ERASER ZIPIT-P-ET PB**

HO840M3125170883 B&W \*POC\*A2A2\*CVF\*BYF\*BL  
 CAN-GEBV Dec\*20 91%Rel GLPI 3211/85%  
 KG M 1837 F 58 %F-0.09 P 62 %P 0.01  
 CAN-GEBV Dec\*20 86%Rel CONF 8

**CALBRETT KINGBOY MIRANDA P PB**

HOCANF11715031 B&W \*POC\*A2A2\*RDC ET  
 EX-93-5YR-CAN 1\*(0/5)  
 02-06 305 11750 448 3.8 392 3.3  
 365 13616 528 3.9 460 3.4  
 BCA 288 293 299  
 3 LACT: 41063 1648 4.0 1318 3.2 KG

**KERNDTWAY ERASER P-ET PB**

HOUSAM69502427 B&W \*POC\*A1A2\*CVF\*RDF\*BYF\*  
 EX-90-4YR-USA

**LANDIS MRK MOGUL ZANETA-ET PB**

HOUSAF142155976 B&W \*BLF\*DPF ET

**MORNINGVIEW MCC KINGBOY-ET PB**

HOUSAM72044077 B&W \*POF\*A2A2\*CDF\*CVF\*RDF\*  
 EX-92-4YR-USA ST\*17

**SNOWBIZ LADD P MARSHMELLOW PB**

HOCANF108250983 R&W \*POS\*A1A2 ET  
 VG-87-4YR-CAN 9\*(0/45)

**VOGUE CONTENDER LOTTIE-DA PB**

HOCANF12746456 B&W \*A1A2 ET B:19 Aug 2017  
 VG-86-2YR-CAN

MS:87 (FA:8 RAH:6 RAW:7) F&L:87 DS:85 RP:84  
 CAN-GEBV Dec\*20 85%Rel GLPI 3501/81%  
 KG M 1422/93% F 84/98% %F 0.25 PRO\$  
 MR 107 P 68/99% %P 0.16 2924  
 CAN-GEBV Dec\*20 82%Rel CONF 12/99%  
 MS 11 F&L 8 DS 6 RP 5

02-06 305 12923 586 4.5 440 3.4  
 327 13723 628 4.6 470 3.4  
 BCA 307 378 331  
 1 LACT: 13723 628 4.6 470 3.4 KG  
 Avg BCA: M307 F378(0) P331

**MR SUPER CONTENDER-ET PB**

HO840M3129037755 B&W \*A2A2\*CVF\*BYF\*BLF\*DP  
 CAN-GEBV Dec\*20 98%Rel GLPI 3341/93%  
 KG M 1035 F 72 %F 0.28 P 69 %P 0.28  
 CAN-GEBV Dec\*20 95%Rel CONF 7

**SNOWBIZ MCCUTCHEN LOTTIE PB**

HOCANF108502625 B&W \*A1A2 ET B:13 Jul 2013  
 VG-87-2YR-CAN 5\*(0/25)  
 02-02 305 10854 416 3.8 345 3.2  
 365 12880 489 3.8 415 3.2  
 BCA 263 268 261  
 1 LACT: 15858 608 3.8 523 3.3 KG  
 Avg BCA: M263(27) F268(23) P261(22)  
 Progeny Data: OEX 13VG 9GP 2G 0F  
 19 DAUS ME AVG: 15244 529 3.5 480 3.1  
 AVG BCA: M288 F271 P290

**COGENT SUPERSHOT PB**

HONLDM755898903 B&W \*A1A2\*CVF\*BYF\*BLF\*DPF  
**LARCREST CARDIGAN-ET PB**  
 HOUSAF58591904 B&W B:19 Oct 2012  
 VG-86-2YR-USA

**DE-SU BKM MCCUTCHEN 1174-ET PB**

HOUSAM69990138 B&W \*POF\*A1A2\*CDF\*CVF\*RDF\*  
 EX-93-4YR-USA ST\*15

**FREUREHAVEN FGS LUCY PB**

HOCANF11398471 B&W \*BYF ET B:01 Aug 2011  
 VG-86-2YR-CAN 10\*(4/47)  
 02-01 305 14362 594 4.1 438 3.1  
 365 16669 697 4.2 515 3.1  
 BCA 361 399 342  
 4 LACT: 76104 2816 3.7 2371 3.1 KG  
 Avg BCA: M327(76) F324(53) P313(55)  
 Progeny Data: 4EX 9VG 2GP 0G 0F  
 14 DAUS ME AVG: 15032 584 3.9 463 3.1  
 AVG BCA: M284 F299 P280

Dam of LIGHT MY FIRE

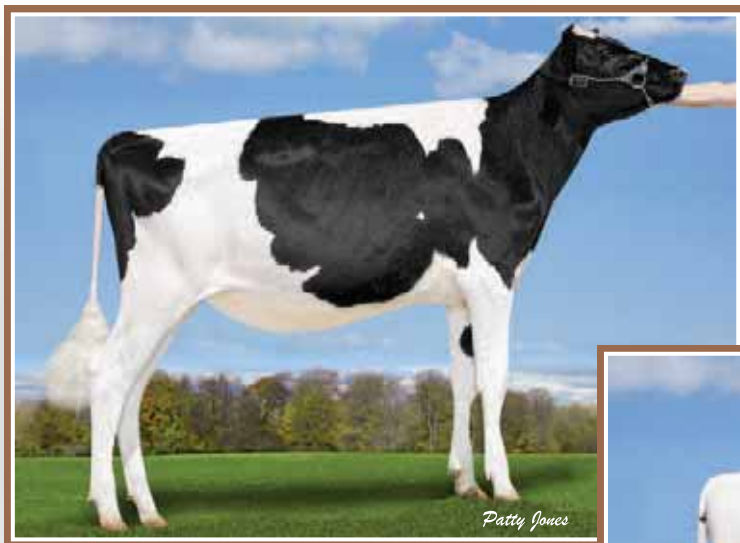

**Vogue Mirand WAIKIKI-P \*RDC**  
**#16 PTAT \*POC\*RDC (Dec'20)**  
 She sells

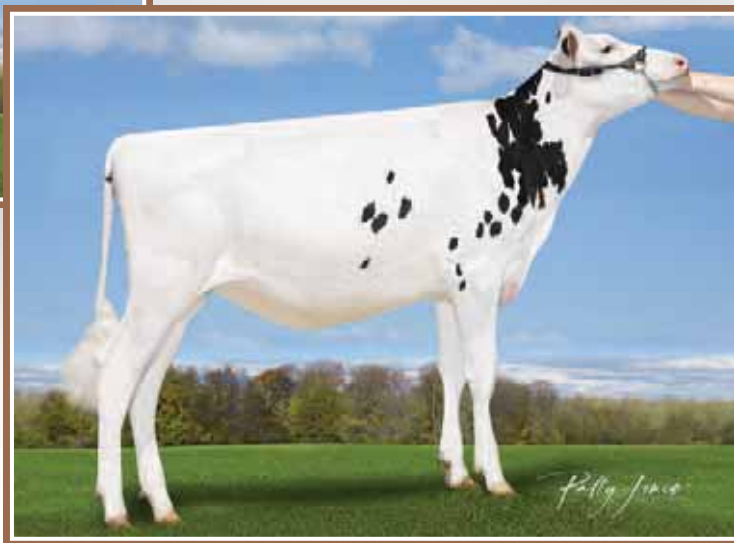

**Vogue Mirand HANAIEI-P \*RDC**  
**#24 PTAT \*POC\*RDC (Dec'20)**  
 She sells

22

**VOGUE MIRAND WAIKIKI-P**

HOANF13576091 B&W ET B:23 Sep 2019  
**\*POC\*A2A2\*RDC**\*CVF\*BYF\*BLF\*DPF\*CNF  
 CAN-GPA Dec\*20 78%Rel GPA LPI 3273/74%  
 KG M 1695/96% F 79/98% %F 0.12 PRO\$  
 MR 99 P 65/98% %P 0.08 2651  
 CAN-GPA Dec\*20 74%Rel CONF 14/99%  
 MS 14 F&L 9 DS 7 RP 3

**GTPI 2606 | 404 NM | 2,93 PTAT**

**#16 PTAT \*POC\*RDC (Dec'20)**

Bred 05-Feb-2021 to BELIEVE P / A2P2-PP

4th-7th Maternal Dam  
 COOKIECUTTER MOM HUE-ET VG-88-2YR-CAN 19\*  
 COOKIECUTTER SHTHOLLERWOOD EX-92-2E-USA 2\*  
 COOKIECUTTER GLD HOLLER-ET VG-88-2YR-USA  
 MS KINGS-RNSM CHAMP HALEY-ET EX-90-4YR-USA

23

**VOGUE MIRAND HANAIEI-P**

HOANF13576090 B&W ET B:17 Sep 2019  
**\*POC\*A2A2\*RDC**\*CVF\*BYF\*BLF\*DPF\*CNF  
 CAN-GPA Dec\*20 77%Rel GPA LPI 3265/73%  
 KG M 1156/87% F 76/97% %F 0.28 PRO\$  
 MR 103 P 44/92% %P 0.05 2603  
 CAN-GPA Dec\*20 73%Rel CONF 12/99%  
 MS 12 F&L 10 DS 3 RP 2

**GTPI 2564 | 371 NM | 2,73 PTAT**

**#24 PTAT \*POC\*RDC (Dec'20) Bred**

03-Dec-2020 to SPEEDUP P (FEM)  
 Due 15-Sept-2021

**COOMBOONA ZIPIT MIRAND-PP PB**

HOAUSM1993596 B&W \*POS\*A2A2\*RDC\*CDF\*CVF\*B  
 CAN-GPA Dec\*20 80%Rel GPA LPI 3114/75%  
 KG M 1431/80% F 50/67% %F 0.04 PRO\$  
 MR 99 P 36/53% %P 0.09 2085  
 CAN-GPA Dec\*20 76%Rel CONF 14/99%  
 MS 13 F&L 8 DS 7 RP 7

**PEAK HAWAII HTLN 80660-ET PB**

HO840F3145229823 B&W ET B:01 Sep 2017  
 GP-84-2YR-CAN  
 MS:84 (FA:6 RAH:6 RAW:6) F&L:85 DS:84 RP:84  
 CAN-GEBV Dec\*20 82%Rel GLPI 3372/78%  
 KG M 1278/90% F 128/99% %F 0.69 PRO\$  
 MR 99 P 88/99% %P 0.35 3103  
 CAN-GEBV Dec\*20 78%Rel CONF 8/92%  
 MS 7 F&L 9 DS 3 RP -2  
 02-00 305 10303 490 4.8 389 3.8  
 365 12088 597 4.9 466 3.9  
 BCA 262 333 309  
 1 LACT: 15496 790 5.1 617 4.0 KG  
 Avg BCA: M262(5) F333(81) P309(44)

Full Sister to TROPIC

**OCD ERASER ZIPIT-P-ET PB**

HO840M3125170883 B&W \*POC\*A2A2\*CVF\*BYF\*BL  
 CAN-GEBV Dec\*20 91%Rel GLPI 3211/85%  
 KG M 1837 F 58 %F-0.09 P 62 %P 0.01  
 CAN-GEBV Dec\*20 86%Rel CONF 8

**CALBRETT KINGBOY MIRANDA P PB**

HOANF11715031 B&W \*POC\*A2A2\*RDC ET  
 EX-93-5YR-CAN 1\*(0/5)  
 02-06 305 11750 448 3.8 392 3.3  
 365 13616 528 3.9 460 3.4  
 BCA 288 293 299  
 3 LACT: 41063 1648 4.0 1318 3.2 KG

**PEAK HOTLINE-ET PB**

HO840M3129128855 B&W \*CVF\*BYF\*BLF\*DPF ET  
 CAN-GEBV Dec\*20 96%Rel GLPI 3312/91%  
 KG M 1579 F 119 %F 0.51 P 83 %P 0.24  
 CAN-GEBV Dec\*20 92%Rel CONF 8

**BGP HAWAII-ET PB**

HO840F3135087033 B&W \*CDF\*CVF\*RDF\*BYF\*BLF  
 VG-85-DOM-USA  
 2-04 3X 307d 30320M 4.2% 1272F 3.6% 1082  
 Progeny Data: OEX 0VG 2GP 0G 0F  
 2 DAUS ME AVG: 14556 603 4.1 524 3.6  
 AVG BCA: M275 F309 P317

**KERNDTWAY ERASER P-ET PB**

HOUSAM69502427 B&W \*POC\*A1A2\*CVF\*RDF\*BYF\*  
 EX-90-4YR-USA

**LANDIS MRK MOGUL ZANETA-ET PB**

HOUSAF142155976 B&W \*BLF\*DPF ET

**MORNINGVIEW MCC KINGBOY-ET PB**

HOUSAM72044077 B&W \*POF\*A2A2\*CDF\*CVF\*RDF\*  
 EX-92-4YR-USA ST\*17

**SNOWBIZ LADD P MARSHMELLOW PB**

HOANF108250983 R&W \*POS\*A1A2 ET  
 VG-87-4YR-CAN 9\*(0/45)

**GLEN-D-HAVEN ALTAHOTROD PB**

HOUSAM55618778 B&W \*POF\*A2A2\*CDF\*CVF\*RDF\*  
**J-MOR MOGUL HOSTICE-ET**  
 HOUSAF142784970 \*CVF\*BYF\*BLF\*DPF ET

**EDG RUBICON-ET PB**

HOUSAM72128125 B&W \*A1A2\*CDF\*CVF\*RDF\*BYF\*  
**LOOKOUT PESCE EPIC HUE PB**  
 HOANF107766242 B&W ET B:03 Jun 2012  
 VG-86-3YR-USA 3\*(0/15)

02-03 305 10501 447 4.3 387 3.7  
 323 1256 53 4.2 42 3.4  
 1 LACT: 1256 53 4.2 42 3.3 KG  
 Progeny Data: OEX 3VG 2GP 1G 0F  
 5 DAUS ME AVG: 13815 595 4.3 476 3.4  
 AVG BCA: M261 F305 P288



**Vogue Hotspot HOTTIE-P**  
**#6 PTAT \*POC HOTSPOT P dtr (Dec'20)**  
 She sells



**Peak Hawaii HTLN 80660-ET**  
 Full Sister to TROPIC  
 Dam

24

**VOGUE HOTSPOT HOTTIE-P**

HOCANF13576092 B&W ET B:23 Sep 2019  
 \*POC\*A2A2\*CVF\*BYF\*BLF\*DPF\*CNF  
 CAN-GPA Dec\*20 78%Rel GPA LPI 3319/74%  
 KG M 1210/88% F 115/99% %F 0.60 PRO\$  
 MR 100 P 96/99% %P 0.46 3023  
 CAN-GPA Dec\*20 74%Rel CONF 7/87%  
 MS 7 F&L 7 DS 2 RP 1

GTPI 2634 | 483 NM | 1,65 PTAT

**#6 PTAT \*POC HOTSPOT P dtr (Dec'20)**

Bred 10-Dec-2020 to CFP P  
 Due 22-Sept-2021 (Male)  
 BB Casein

4th-7th Maternal Dam  
 COOKIECUTTER MOM HUE-ET VG-88-2YR-CAN 19\*  
 COOKIECUTTER SHTHOLLERWOOD EX-92-2E-USA 2\*  
 COOKIECUTTER GLD HOLLER-ET VG-88-2YR-USA  
 MS KINGS-RNSM CHAMP HALEY-ET EX-90-4YR-USA

**HOTSPOT P PB**

HODEUM539675034 B&W \*POC\*CDF\*CVF\*BYF\*BLF  
 CAN-GPA Dec\*20 82%Rel GPA LPI 3356/77%  
 GP-84-2YR-CAN  
 MS:84 (FA:6 RAH:6 RAW:6) F&L:85 DS:84 RP:84  
 CAN-GEV Dec\*20 82%Rel GLPI 3372/78%  
 KG M 1048/64% F 77/90% %F 0.32 PRO\$  
 MR 102 P 82/98% %P 0.40 2875  
 CAN-GPA Dec\*20 78%Rel CONF 7/89%  
 MS 7 F&L 7 DS 2 RP 3

**ENDCO SUPERHERO-ET PB**

HO840M3129037603 B&W \*A1A2\*CVF\*BYF\*BLF\*DPF  
 CAN-GEV Dec\*20 93%Rel GMLPI 3211/88%  
 KG M 949 F 59 %F 0.19 P 61 %P 0.24  
 GMACE Dec\*20 90%Rel CONF 7

**WILDER HERZ-P**

HODEUF538957445 B&W ET B:02 Aug 2015

**COGENT SUPERSHOT PB**

HONLDM755898903 B&W \*A1A2\*CVF\*BYF\*BLF\*DPF  
**DE-SU UNO 3081-ET**  
 HOUSAF71814566 ET B:26 Aug 2013  
 VG-85-2YR-USA

**VIEW-HOME POWERBALL-P-ET PB**

HO840M3011789392 B&W \*POC\*A2A2\*CDF\*CVF\*RD

**WILDER HIRA PB**

HODEUF537836680 B&W ET B:15 May 2013  
 VG-85-2YR-DEU

**PEAK HAWAII HTLN 80660-ET PB**

HO840F3145229823 B&W ET B:01 Sep 2017  
 GP-84-2YR-CAN  
 MS:84 (FA:6 RAH:6 RAW:6) F&L:85 DS:84 RP:84  
 CAN-GEV Dec\*20 82%Rel GLPI 3372/78%  
 KG M 1278/90% F 128/99% %F 0.69 PRO\$  
 MR 99 P 88/99% %P 0.35 3103  
 CAN-GEV Dec\*20 78%Rel CONF 8/92%  
 MS 7 F&L 9 DS 3 RP -2  
 02-00 305 10303 490 4.8 389 3.8  
 365 12088 597 4.9 466 3.9  
 BCA 262 333 309  
 1 LACT: 15496 790 5.1 617 4.0 KG  
 Avg BCA: M262(5) F333(81) P309(44)

**PEAK HOTLINE-ET PB**

HO840M3129128855 B&W \*CVF\*BYF\*BLF\*DPF ET  
 CAN-GEV Dec\*20 96%Rel GLPI 3312/91%  
 KG M 1579 F 119 %F 0.51 P 83 %P 0.24  
 CAN-GEV Dec\*20 92%Rel CONF 8

**BGP HAWAII-ET PB**

HO840F3135087033 B&W \*CDF\*CVF\*RDF\*BYF\*BLF  
 VG-85-DOM-USA  
 2-04 3X 307d 30320M 4.2% 1272F 3.6% 1082  
 Progeny Data: 0EX 0VG 2GP 0G 0F  
 2 DAUS ME AVG: 14556 603 4.1 524 3.6  
 AVG BCA: M275 F309 P317

**GLEN-D-HAVEN ALTAHOTROD PB**

HOUSAM55618778 B&W \*POF\*A2A2\*CDF\*CVF\*RDF\*  
**J-MOR MOGUL HOSTICE-ET**  
 HOUSAF142784970 \*CVF\*BYF\*BLF\*DPF ET

**EDG RUBICON-ET PB**

HOUSAM7128125 B&W \*A1A2\*CDF\*CVF\*RDF\*BYF\*  
**LOOKOUT PESCE EPIC HUE PB**  
 HOCANF107766242 B&W ET B:03 Jun 2012  
 VG-86-3YR-USA 3\*(0/15)  
 02-03 305 10501 447 4.3 387 3.7  
 323 1256 53 4.2 42 3.4  
 1 LACT: 1256 53 4.2 42 3.3 KG  
 Progeny Data: 0EX 3VG 2GP 1G 0F  
 5 DAUS ME AVG: 13815 595 4.3 476 3.4  
 AVG BCA: M261 F305 P288



**Peak Hawaii HTLN 80660-ET**

Full Sister to TROPIC  
She sells

**Cookiecutter Mom HUE**

VG-88 2Yr 19\*  
3<sup>rd</sup> dam

25

**PEAK HAWAII HTLN 80660-ET**

HO840F3145229823 B&W ET B:01 Sep 2017

\*A2A2

GP-84-2YR-CAN

MS:84 (FA:6 RAH:6 RAW:6) F&L:85 DS:84 RP:84  
CAN-GEBV Dec\*20 82%Rel GLPI 3372/78%  
KG M 1278/90% F 128/99% %F 0.69 PRO\$  
MR 99 P 88/99% %P 0.35 3103  
CAN-GEBV Dec\*20 78%Rel CONF 8/92%  
MS 7 F&L 9 DS 3 RP -2

02-00	305	10303	490	4.8	389	3.8
	365	12088	597	4.9	466	3.9
	BCA	262	333		309	
1	LACT:	15496	790	5.1	617	4.0
	Avg BCA:	M262(5)	F333(81)		P309(44)	

GTPI 2790 | 564 NM | 2,69 PTAT

**#5 GTPI HOTLINE dtr (Dec\*20)**

Donor

4th-10th Maternal Dam

COOKIECUTTER SHTHOLLERWOOD EX-92-2E-USA 2\*  
COOKIECUTTER GLD HOLLER-ET VG-88-2YR-USA  
MS KINGS-RNSM CHAMP HALEY-ET EX-90-4YR-USA  
REGANCREST-JDV HANNA-ET EX-90-5YR-USA  
LONG-HAVEN RUDOLPH DEE-ET EX-90-2E-USA  
REGANCREST ELTON DISRAEL-ET VG-88-3YR-USA  
SNOW-N DENISES DELLIA EX-95-2E-USA 5\*

**PEAK HOTLINE-ET PB**

HO840M3129128855 B&W \*CVF\*BYF\*BLF\*DPF ET  
CAN-GEBV Dec\*20 96%Rel GLPI 3312/91%  
KG M 1579/84% F 119/99% %F 0.51 PRO\$  
MR 101 P 83/98% %P 0.24 3032  
CAN-GEBV Dec\*20 92%Rel CONF 8/92%  
MS 7 F&L 8 DS 2 RP -2

Progeny Data: 280 Daus: 82.00% GP+  
0EX 51VG 180GP 48G 1F  
334 DAUS ME AVG: 13610 572 4.2 446 3.3  
AVG BCA: M257 F293 P270

**GLEN-D-HAVEN ALTAHOTROD PB**

HOUSAM55618778 B&W \*POF\*A2A2\*CDF\*CVF\*RDF\*  
CAN-GEBV Dec\*20 99%Rel GLPI 3258/96%  
KG M 2267 F 73 %F-0.11 P 83 %P 0.05  
CAN-GEBV Dec\*20 98%Rel CONF 6

**J-MOR MOGUL HOSTICE-ET**

HOUSAF142784970 \*CVF\*BYF\*BLF\*DPF ET

**3 #1 HAWAII Embryos x 2020-P / NIPPON-P / CAPTIVATING**

\*Domestic Only

25A

**3 #2 HAWAII Embryos**

x Sexed LAMDA \*Domestic Only

25B

**BGP HAWAII-ET PB**

HO840F3135087033 B&W \*CDF\*CVF\*RDF\*BYF\*BLF  
VG-85-DOM-USA  
2-04 3X 307d 30320M 4.2% 1272F 3.6% 1082  
GMACE Dec\*20 85%Rel GMLPI 3273/81%  
KG M 1049/83% F 100/99% %F 0.52 PRO\$  
MR 100 P 75/99% %P 0.35 2613  
GMACE Dec\*20 82%Rel CONF 9/95%  
MS 7 F&L 7 DS 6 RP 1

Progeny Data: 0EX 0VG 2GP 0G 0F  
2 DAUS ME AVG: 14556 603 4.1 524 3.6  
AVG BCA: M275 F309 P317

**EDG RUBICON-ET PB**

HOUSAM72128125 B&W \*A1A2\*CDF\*CVF\*RDF\*BYF\*  
CAN-GEBV Dec\*20 98%Rel GLPI 3434/95%  
KG M 1063 F 128 %F 0.74 P 66 %P 0.24  
CAN-GEBV Dec\*20 96%Rel CONF 8

**LOOKOUT PESCE EPIC HUE PB**

HOCANF107766242 B&W ET B:03 Jun 2012  
VG-86-3YR-USA 3\*(0/15)

02-03	305	10501	447	4.3	387	3.7
	323	1256	53	4.2	42	3.4
1	LACT:	1256	53	4.2	42	3.3
	Progeny Data:	0EX 3VG 2GP 1G 0F				
	5 DAUS ME AVG:	13815	595	4.3	476	3.4
	Avg BCA:	M261	F305		P288	

**MOUNTFIELD SSI DCY MOGUL-ET PB**

HO840M3006972816 B&W \*POF\*A1A2\*CDF\*CVF\*RD  
EX-93-7YR-USA EXTRA\*15  
SANDY-VALLEY ROBUST RUBY-ET PB  
HOUSAF69998487 B&W ET B:28 Jan 2011  
EX-90-6YR-USA

**GENERATIONS EPIC PB**

HOCANM11104016 B&W \*A1A2\*CVF\*BYF\*BLF\*DPF  
EX-94-4YR-CAN ST\*15

**COOKIECUTTER MOM HUE-ET PB**

HO840F3007069685 B&W \*CVF\*BYF\*BLF\*DPF ET  
VG-88-2YR-CAN 19\*(3/92)

02-04	305	11474	484	4.2	421	3.7
	365	13103	549	4.2	483	3.7
	BCA	285	321		324	
2	LACT:	28878	1230	4.3	1049	3.6
	Avg BCA:	M256(-8)	F291(19)		P285(8)	
	Progeny Data:	4EX 17VG 19GP 5G 0F				
	42 DAUS ME AVG:	13603	550	4.0	460	3.4
	Avg BCA:	M257	F282		P278	

Herd #: 80660

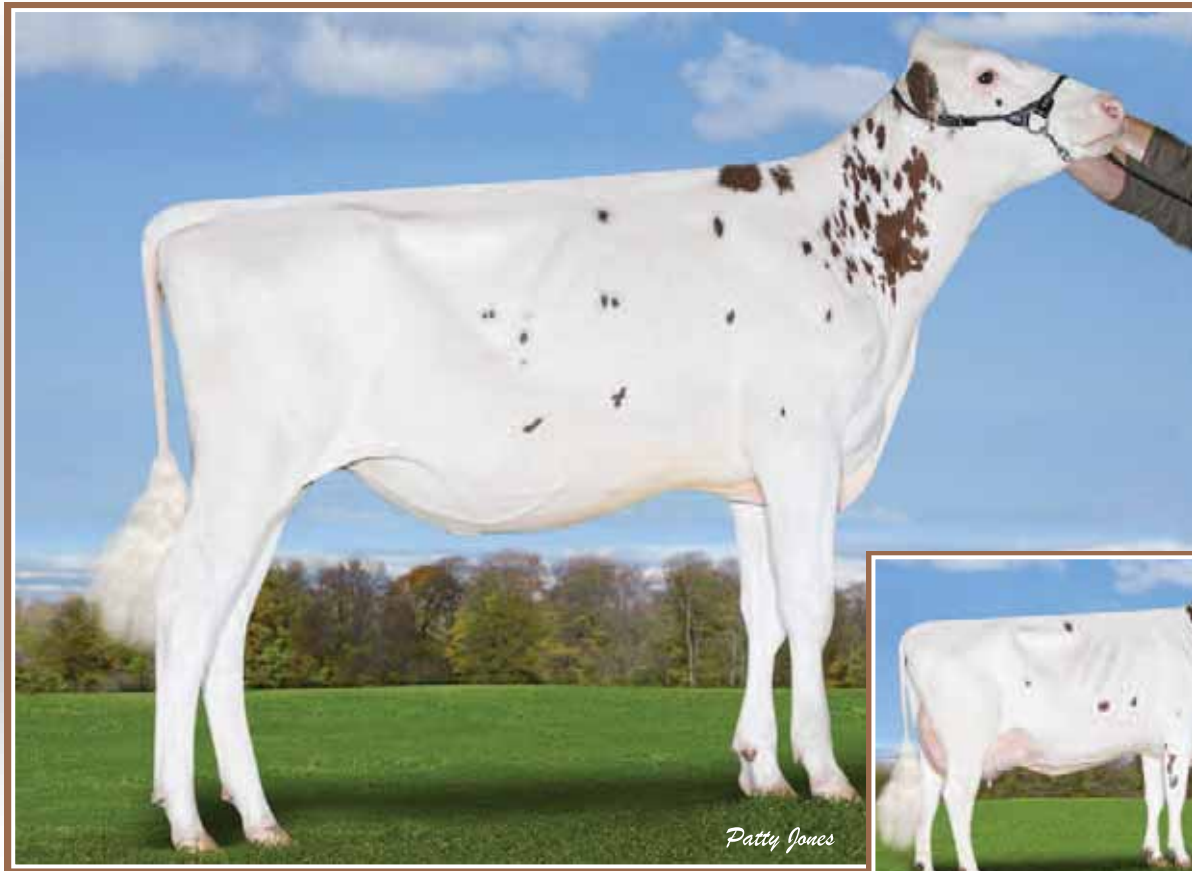

**Vector Zipper ZOE-P VRC**  
**#1 GPA-LPI & #4 GTPI VRC \*POC (Dec'20)**  
 She sells just bred

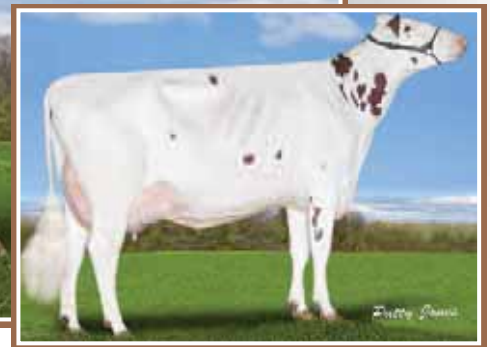

**Vogue Bow Hot MESS-P VG**  
 Dam

26

27

**VECTOR ZIPPER ZOE P**

HOCANF13554735 R&W B:24 Sep 2019  
**\*POC\*A2A2\*VRR\*BKC\*RDF**  
 CAN-GPA Dec\*20 77%Rel GPA LPI 3380/73%  
 KG M 1567/95% F 75/97% %F 0.14 PRO\$  
 MR 103 P 48/94% %P-0.03 2780  
 CAN-GPA Dec\*20 73%Rel CONF 11/98%  
 MS 11 F&L 9 DS 3 RP 4

4th-9th Maternal Dam  
 MORSAN MANOMAN FOOLS GOLD RED EX-91-5YR-CAN 4\*  
 STONEDEN FOOLS GOLD RED VG-88-3YR-CAN 9\*  
 MARKTWIN LEE DIANA VG-85-3YR-CAN 2\*  
 MARKTWIN CHARLES DIXIE EX-90-10YR-CAN  
 MARKTWIN YOLANDA-RED VG-86-3YR-CAN  
 MARKTWIN TT YVONNE VG-86-3YR-CAN

**VECTOR DELTA RED RIBBON-P**

HOCANF40012392 R&W ET B:26 Jun 2020  
**\*POC\*A2A2\*VRR\*BKC\*CDF\*CVF\*BYF\*BLF\*DPF\*CNF**  
 CAN-GPA Dec\*20 81%Rel GPA LPI 3083/76%  
 KG M 1051/83% F 55/90% %F 0.14 PRO\$  
 MR 103 P 38/87% %P 0.03 2160  
 CAN-GPA Dec\*20 76%Rel CONF 7/87%  
 MS 10 F&L 5 DS -2 RP -1

**GTPI 2519 | 383 NM | 2,1 PTAT**

Bred 25-Feb-2021 to

**GTPI 2521 | 465 NM | 1,39 PTAT**

**#1 GPA-LPI & #4 GTPI VRC \*POC (Dec'20)** Conventional Lambda / Alligator

**#8 GPA-LPI VRC \*POC (Dec'20)**

**VECTOR ZIPPER-P PB**

HOCANM12900896 B&W \*POC\*A2A2 ET  
 CAN-GPA Dec\*20 81%Rel GPA LPI 3313/77%  
 KG M 1601/85% F 51/68% %F-0.08 PRO\$  
 MR 106 P 52/78% %P-0.01 2717  
 CAN-GPA Dec\*20 77%Rel CONF 9/95%  
 MS 10 F&L 8 DS -2 RP 6

**MR MOGUL DELTA 1427-ET PB**

HOUSAM7128216 B&W \*A1A2\*CDF\*CVF\*RDF\*BYF\*  
 CAN-GEV Dec\*20 98%Rel GLPI 3055/95%  
 KG M 1157/70% F 66/83% %F 0.18 PRO\$  
 MR 102 P 42/63% %P 0.02 2085  
 CAN-GEV Dec\*20 96%Rel CONF 8/92%  
 MS 8 F&L 6 DS 4 RP 1  
 Progeny Data: 657 Daus: 81.00% GP+  
 10EX 102VG 426GP 117G 2F  
 722 DAUS ME AVG: 13486 547 4.1 429 3.2  
 AVG BCA: M255 F280 P259

**VOGUE BOW HOT MESS-P PB**

HOCANF12187125 R&W \*POC\*A2A2\*VRR\*BKC\*RDF  
 VG-85-4YR-CAN  
 MS:84 (FA:8 RAH:7 RAW:5) F&L:85 DS:86 RP:85  
 CAN-GEV Dec\*20 79%Rel GLPI 2895/74%  
 KG M 1273/90% F 53/89% %F 0.05 PRO\$  
 MR 99 P 37/86% %P-0.04 1708  
 CAN-GEV Dec\*20 74%Rel CONF 4/63%  
 MS 5 F&L 6 DS 1 RP -3  
 02-01 305 11262 399 3.5 368 3.3  
 BCA 294 279 299  
 03-03 305 16546 573 3.5 491 3.0  
 365 18418 646 3.5 555 3.0  
 BCA 361 333 330  
 2 LACT: 30821 1100 3.6 974 3.2 KG  
 Avg BCA: M328(48) F306(27) P315(26)  
 1 Superior Lactations

**MAPEL WOOD BALL OF WAX-PP PB**

HOCANM11841699 B&W \*POS\*A2A2\*RDC\*CVF\*BYF\*  
 VG-86-1YR-CAN  
 CAN-GEV Dec\*20 91%Rel GLPI 2707/86%  
 KG M 1435 F 32 %F-0.19 P 32 %P-0.13  
 CAN-GEV Dec\*20 86%Rel CONF 2  
**OCONNORS RED HOT CHILLI PEPPER PB**  
 HOCANF12019985 R&W \*A1A2\*VRR\*BKC ET  
 VG-87-3YR-CAN 1\*(3/2)  
 02-00 305 9097 457 5.0 345 3.8  
 BCA 239 320 280  
 03-00 305 10094 514 5.1 365 3.6  
 BCA 232 315 259  
 04-09 305 13314 626 4.7 460 3.5  
 365 14940 719 4.8 525 3.5  
 BCA 264 337 291  
 3 LACT: 42903 2253 5.3 1630 3.8 KG  
 Avg BCA: M245(28) F324(89) P277(48)  
 Progeny Data: 0EX 2VG 0GP 0G 0F  
 2 DAUS ME AVG: 13338 513 3.8  
 AVG BCA: M252 F263 P258

**PINE-TREE OHIO STYLE P-ET PB**

HOUSAM71178738 B&W \*POC\*CVF\*RDF\*BYF\*BLF\*D  
**MAPEL WOOD LADD LEAH P PB**  
 HOCANF11672066 B&W \*POC\*A2A2\*RDC ET  
 VG-86-2YR-CAN 5\*(0/26)

**DELABERGE PEPPER PB**

HOCANM11591480 B&W \*A2A2\*CVF\*BYF\*BLF ETM  
 VG-86-1YR-CAN ST\*17  
**OCONNORS EPIC GOLD STREAK PB**  
 HOCANF11536000 R&W \*VRR\*BKC ET  
 VG-85-3YR-CAN 2\*(0/11)  
 02-08 296 8956 375 4.2 301 3.4  
 BCA 211 239 223  
 1 LACT: 8956 375 4.2 301 3.4 KG  
 Avg BCA: M211 F239(0) P223  
 Progeny Data: 0EX 2VG 0GP 0G 0F  
 2 DAUS ME AVG: 13974 619 4.4 495 3.5  
 AVG BCA: M264 F317 P299

# Chart Topping Brothers

## NIPIT-PP

#1 GTPI, ISET &  
#2 GPA-LPI "PP"

## CFP-PP

#1 BPI "PP" AU

## 2020-P

#1 GPA-LPI &  
ISET "POC"

NIPIT-PP

CFP-PP

2020-P

724HO02005 Vogue **NIPIT-PP** \*RC A2A2 / BB  
3453 GPA LPI +1107 M +103 kg +0.53% F +9 Conf

724HO02002 Vogue **CFP-PP** \*RC A2A2 / BB  
3275 GPA LPI +99 kg +0.63% F +63 kg 0.35% P +7 Conf

724HO02020 Vogue **2020-P** A2A2 / BB  
3589 GPA LPI +1247 M +99 kg +0.45% F +8 Conf



Dam: Vogue Splendid Samara-PP (VG-86 2yr)  
4.3% F 3.7% P and RC /A 2A2 / BB  
Completes 14th generation of VG or EX

### The future is here ....

Samara's sons dominate various international rankings. Their genetics deliver TODAY what we believe will be industry standard within 10 years or less: consumer friendly genetics that produce sought after caseins A2A2 & BB & without horns. You CAN have it all....NOW. Contact us for semen or embryos.

  
**VOGUE**  
CATTLE CO.

1925, Cty Rd. 26,  
Brighton ON K0K 1H0  
905-866-7800

 [info@voguecattle.com](mailto:info@voguecattle.com)



**Vogue Mirand RED WINE-PP**  
**#1 GTPI & GPA LPI R&W \*PP (Dec.'20)**  
 She sells



**Vogue Splendid SAMARA-PP VG-86 2Yr**  
 Dam of #1 GTPI PP NiPit-PP (Dec.'20)  
 Dam of #1 GLPI PP CFP-PP (Dec.'20)  
**Dam**

**28**

**VOGUE MIRAND RED WINE-PP**

HOCANF13576117 **R&W** ET B:13 Nov 2019  
**\*POS\*A2A2\***CDF\*CVF\*BYF\*BLF\*DPF\*CNF  
 CAN-GPA Dec\*20 77%Rel GPA LPI 3199/72%  
 KG M 1254/89% F 93/99% %F 0.40 PRO\$  
 MR 100 P 57/97% %P 0.12 2448  
 CAN-GPA Dec\*20 72%Rel CONF 9/95%  
 MS 10 F&L 3 DS 4 RP 2

**GTPI 2659 | 522 NM | 2,02 PTAT**

Bred 15-Feb-2021 to REDEYE P

4th-7th Maternal Dam  
 DES-Y-GEN PLANET SILK-ET EX-90-4YR-USA 10\*  
 GEN-I-BEQ BOLTON SILENCE-ETS VG-85-2YR-CAN 2\*  
 GEN-I-BEQ GOLDWYN SECRET VG-87-2YR-CAN 18\*  
 GEN-I-BEQ DURHAM SHERRY VG-87-5YR-CAN 8\*

**COOMBOONA ZIPIT MIRAND-PP PB**  
 HOAUSM1993596 B&W \*POS\*A2A2\*RDC\*CDF\*CVF\*B  
 CAN-GPA Dec\*20 80%Rel GPA LPI 3114/75%  
 KG M 1431/80% F 50/67% %F 0.04 PRO\$  
 MR 99 P 36/53% %P 0.09 2085  
 CAN-GPA Dec\*20 76%Rel CONF 14/99%  
 MS 13 F&L 8 DS 7 RP 7

**OGD ERASER ZIPIT-P-ET PB**  
 HO840M3125170883 B&W \*POC\*A2A2\*CVF\*BYF\*BL  
 CAN-GEBV Dec\*20 91%Rel GLPI 3211/85%  
 KG M 1837 F 58 %F 0.09 P 62 %P 0.01  
 CAN-GEBV Dec\*20 86%Rel CONF 8  
**CALBRETT KINGBOY MIRANDA P PB**  
 HOCANF11715031 B&W \*POC\*A2A2\*RDC ET  
 EX-93-5YR-CAN 1\*(0/5)  
 02-06 305 11750 448 3.8 392 3.3  
 365 13616 528 3.9 460 3.4  
 BCA 288 293 299  
 3 LACT: 41063 1648 4.0 1318 3.2 KG

**KERNDTWAY ERASER P-ET PB**  
 HOUSAM69502427 B&W \*POC\*A1A2\*CVF\*RDF\*BYF\*  
 EX-90-4YR-USA  
**LANDIS MRK MOGUL ZANETA-ET PB**  
 HOUSAF142155976 B&W \*BLF\*DPF ET  
**MORNINGVIEW MCC KINGBOY-ET PB**  
 HOUSAM72044077 B&W \*POF\*A2A2\*CDF\*CVF\*RDF\*  
 EX-92-4YR-USA ST\*17  
**SNOWBIZ LADD P MARSHMELLOW PB**  
 HOCANF108250983 R&W \*POS\*A1A2 ET  
 VG-87-4YR-CAN 9\*(0/45)

**VOGUE SPLENDID SAMARA-PP PB**  
 HOCANF12900913 B&W \*POS\*A2A2\*RDC ET  
 VG-86-2YR-CAN  
 MS:86 (FA:9 RAH:7 RAW:7) F&L:86 DS:87 RP:85  
 CAN-GEBV Dec\*20 81%Rel GLPI 3207/76%  
 KG M 1088/85% F 101/99% %F 0.51 PRO\$  
 MR 99 P 77/99% %P 0.33 2476  
 CAN-GEBV Dec\*20 77%Rel CONF 7/87%  
 MS 7 F&L 2 DS 3 RP 5  
 02-00 305 10926 471 4.3 410 3.8  
 321 11401 496 4.4 431 3.8  
 BCA 278 320 325  
 03-01 P118 12416 482 3.9 428 3.5  
 PBCA 267 277 287  
 2 LACT: 17163 715 4.2 624 3.6 KG  
 Avg BCA: M273 F299 P306  
 1 Superior Lactations

**PINE-TREE SPLENDID-P-ET PB**  
 HOUSAM74024998 B&W \*POC\*A2A2\*RDC\*CVF\*BYF\*  
 CAN-GEBV Dec\*20 94%Rel GMLPI 2949/88%  
 KG M 1331 F 77 %F 0.22 P 65 %P 0.16  
 GMACE Dec\*20 90%Rel CONF 6  
**PARKHURST POWERBALL SALINAP PB**  
 HOCANF109343282 B&W \*POC\*A2A2\*RDF ET  
 EX-90-5YR-CAN 1\*(0/5)  
 02-00 305 10485 437 4.2 379 3.6  
 BCA 277 310 313  
 03-07 305 14447 587 4.1 541 3.7  
 BCA 300 332 356  
 05-00 P211 14830 695 4.7 542 3.7  
 PBCA 299 378 345  
 3 LACT: 46821 2063 4.4 1766 3.8 KG  
 Avg BCA: M292 F340 P338  
 1 Superior Lactations  
 3RD JR.2-YR ON COUNTY 2017  
 Progeny Data: 0EX 2VG 2GP 0G 0F  
 4 DAUS ME AVG: 15561 590 3.8 524 3.4  
 AVG BCA: M294 F302 P317

**ZAHBULLS ALTA1STCLASS-ETPB**  
 HOUSAM71441918 B&W \*POF\*CDF\*CVF\*RDF\*BYF\*B  
**PINE-TREE 5100 SS 5933-ET PB**  
 HOUSAF71859511 B&W \*POR\*RDC\*BLF\*DPF ET  
**VIEW-HOME POWERBALL-P-ET PB**  
 HO840M3011789392 B&W \*POC\*A2A2\*CDF\*CVF\*RD  
**JOSEY-LLC UNO SANGARIA-ET PB**  
 HOUSAF71661942 B&W \*RDC\*CVF\*BYF\*BLF\*DPF\*C  
 VG-85-2YR-CAN 7\*(0/36)  
 02-02 305 11881 624 5.3 394 3.3  
 365 13735 725 5.3 463 3.4  
 BCA 301 427 313  
 2 LACT: 26185 1319 5.0 888 3.4 KG  
 Avg BCA: M301 F427(0) P313  
 Progeny Data: 2EX 6VG 5GP 1G 0F  
 13 DAUS ME AVG: 13762 597 4.3 463 3.4  
 AVG BCA: M260 F306 P280

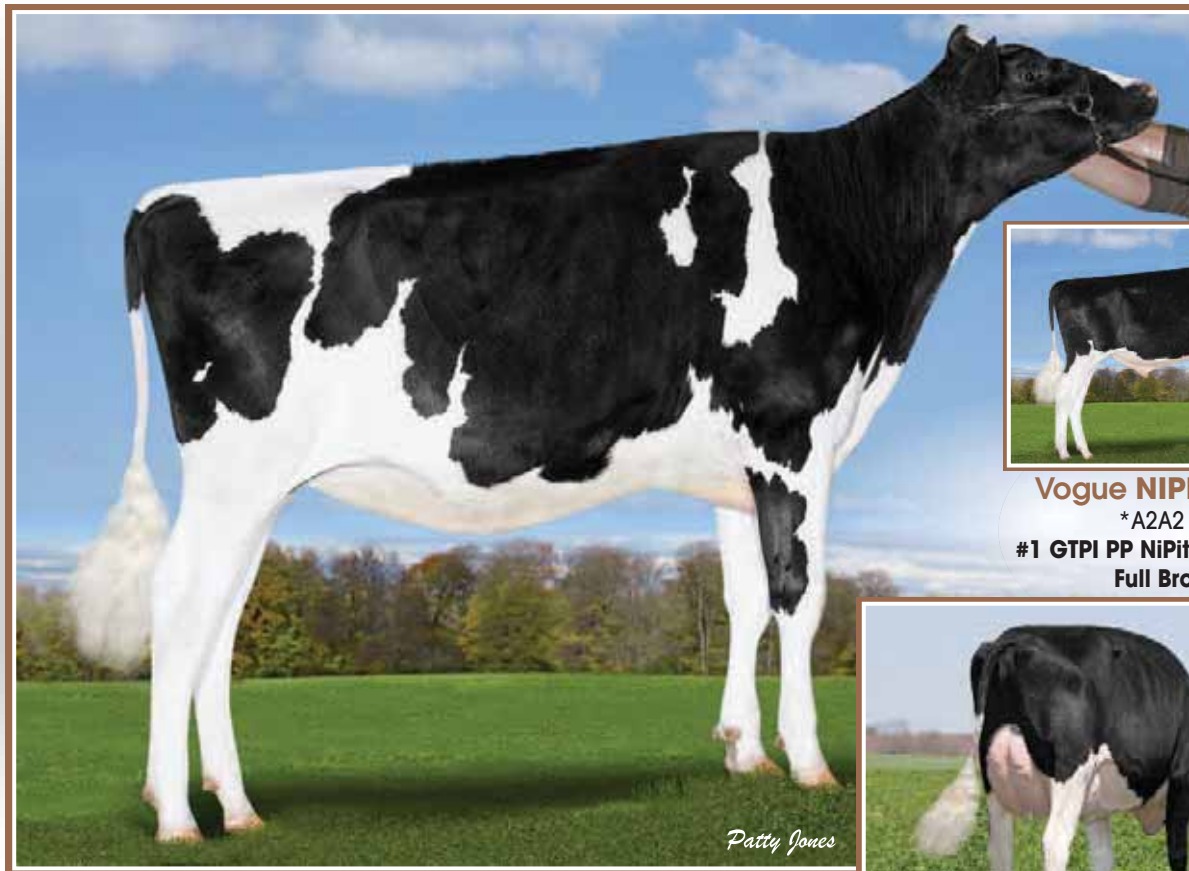

**Vogue NIPIT-PP \*RC**  
\*A2A2 / BB  
**#1 GTPI PP NiPit-PP (Dec.'20)**  
Full Brother



**Vogue Splendid SAMARA-PP**  
**VG-86 2Yr**  
Dam

**Vogue Hspot SOMETHING NICE-PP \*RDC**  
**#1 GTPI & #2 GPA-LPI RDC \*PP (Dec'20)**  
She sells

29

**VOGUE HSPOT SOMETHING NICE-PP**

HOCANF13296427 B&W ET B:15 Apr 2019  
\*POS\*A1A2\*RDC  
CAN-GPA Dec\*20 78%Rel GPA LPI 3356/74%  
KG M 1169/87% F 102/99% %F 0.50 PRO\$  
MR 100 P 80/99% %P 0.34 2769  
CAN-GPA Dec\*20 74%Rel CONF 9/95%  
MS 8 F&L 6 DS 3 RP 8

**GTPI 2650 | 482 NM | 2.0 PTAT**

**#1 GTPI & #2 GPA-LPI RDC \*PP (Dec'20)**  
Bred 02-Jan-2021 to PICASSO-PP \*RC  
Due 14-April-2021

4th-13th Maternal Dam  
DES-Y-GEN PLANET SILK-ET EX-90-4YR-USA 10\*  
GEN-I-BEQ BOLTON SILENCE-ETS VG-85-2YR-CAN 2\*  
GEN-I-BEQ GOLDWYN SECRET VG-87-2YR-CAN 18\*  
GEN-I-BEQ DURHAM SHERRY VG-87-5YR-CAN 8\*  
GLEN DRUMMOND AERO FLOWER VG-88-3YR-CAN 18\*  
GLEN DRUMMOND SHOWER ET EX-CAN 13\*  
GLEN DRUMMOND S C JO BETH EX-2E-CAN 7\*  
GLEN DRUMMOND MATT BETH VG-85-3YR-CAN 4\*  
GLEN DRUMMOND MARQUIS BETH VG-CAN  
FERGLYNN RAG APPLE BERTHA VG 3\*

**HOTSPOT P PB**

HODEUM539675034 B&W \*POC\*CDF\*CVF\*BYF\*BLF  
CAN-GPA Dec\*20 82%Rel GPA LPI 3356/77%  
KG M 1048/64% F 77/90% %F 0.32 PRO\$  
MR 102 P 82/98% %P 0.40 2875  
CAN-GPA Dec\*20 77%Rel CONF 7/87%  
MS 7 F&L 7 DS 2 RP 3

**ENDCO SUPERHERO-ET PB**

HO840M3129037603 B&W \*A1A2\*CVF\*BYF\*BLF\*DPF  
CAN-GEBV Dec\*20 93%Rel GMLPI 3211/88%  
KG M 1331 F 59 %F 0.19 P 61 %P 0.24  
GMACE Dec\*20 90%Rel CONF 7

**WILDER HERZ-P**

HODEUF538957445 B&W ET B:02 Aug 2015

**COGENT SUPERSHOT PB**

HONLDM755898903 B&W \*A1A2\*CVF\*BYF\*BLF\*DPF  
**DE-SU UNO 3081-ET**  
HOUSAF71814566 ET B:26 Aug 2013  
VG-85-2YR-USA

**VIEW-HOME POWERBALL-P-ET PB**

HO840M3011789392 B&W \*POC\*A2A2\*CDF\*CVF\*RD

**WILDER HIRA PB**

HODEUF537836680 B&W ET B:15 May 2013  
VG-85-2YR-DEU

**VOGUE SPLENDID SAMARA-PP PB**

HOCANF12900913 B&W \*POS\*A2A2\*RDC ET  
VG-86-2YR-CAN  
MS:86 (FA:9 RAH:7 RAW:7) F&L:86 DS:87 RP:85  
CAN-GEBV Dec\*20 81%Rel GLPI 3207/76%  
KG M 1088/85% F 101/99% %F 0.51 PRO\$  
MR 99 P 77/99% %P 0.33 2476  
CAN-GEBV Dec\*20 77%Rel CONF 7/87%  
MS 7 F&L 2 DS 3 RP 5  
02-00 305 10926 471 4.3 410 3.8  
321 11401 496 4.4 431 3.8  
BCA 278 320 325  
03-01 P118 12416 482 3.9 428 3.5  
PBCA 267 277 287  
2 LACT: 17163 715 4.2 624 3.6 KG  
Avg BCA: M273 F299 P306  
1 Superior Lactations

**PINE-TREE SPLENDID-P-ET PB**

HOUSAM74024998 B&W \*POC\*A2A2\*RDC\*CVF\*BYF\*  
CAN-GEBV Dec\*20 94%Rel GMLPI 2949/88%  
KG M 1331 F 77 %F 0.22 P 65 %P 0.16  
GMACE Dec\*20 90%Rel CONF 6

**PARKHURST POWERBALL SALINAP PB**

HOCANF109343282 B&W \*POC\*A2A2\*RDF ET  
EX-90-5YR-CAN 1\*(0/5)  
02-00 305 10485 437 4.2 379 3.6  
BCA 277 310 313  
03-07 305 14447 587 4.1 541 3.7  
BCA 300 332 356  
05-00 P211 14830 695 4.7 542 3.7  
PBCA 299 378 345  
3 LACT: 46821 2063 4.4 1766 3.8 KG  
Avg BCA: M292 F340 P338  
1 Superior Lactations  
3RD JR.2-YR ON COUNTY 2017  
Progeny Data: 0EX 2VG 2GP 0G 0F  
4 DAUS ME AVG: 15561 590 3.8 524 3.4  
AVG BCA: M294 F302 P317

**ZAHBULLS ALTA1STCLASS-ETPB**

HOUSAM71441918 B&W \*POF\*CDF\*CVF\*RDF\*BYF\*B  
**PINE-TREE 5100 SS 5933-ET PB**  
HOUSAF71859511 B&W \*POR\*RDC\*BLF\*DPF ET

**VIEW-HOME POWERBALL-P-ET PB**

HO840M3011789392 B&W \*POC\*A2A2\*CDF\*CVF\*RD  
**JOSEY-LLC UNO SANGARIA-ET PB**  
HOUSAF71661942 B&W \*RDC\*CVF\*BYF\*BLF\*DPF\*  
VG-85-2YR-CAN 7\*(0/36)  
02-02 305 11881 624 5.3 394 3.3  
365 13735 725 5.3 463 3.4  
BCA 301 427 313  
2 LACT: 26185 1319 5.0 888 3.4 KG  
Avg BCA: M301 F427(0) P313  
Progeny Data: 2EX 6VG 5GP 1G 0F  
13 DAUS ME AVG: 13762 597 4.3 463 3.4  
AVG BCA: M260 F306 P280





**Vogue Splendid SAMARA-PP VG-86 2Yr**  
**#2 GEBV \*PP Cow (Dec'20)**  
 4 sons in A.I. including  
 CFP PP \*RC, NIPIT-PP \*RC, MIRAGE PP \*RC & 2020-P  
**She sells**



**Vogue NIPIT-PP \*RC**  
 \*A2A2 / BB  
**#1 GTPI (Dec.'20)**  
**Son**



**Vogue 2020-P**  
 GPA LPI 3537  
**Son**



**VOGUE SPLENDID SAMARA-PP**

HOCANF12900913 B&W ET B:02 Sep 2017  
**\*POS\*A2A2\*RDC**  
 VG-86-2YR-CAN  
 MS:86 (FA:9 RAH:7 RAW:7) F&L:86 DS:87 RP:85  
 CAN-GEBV Dec'20 81%Rel GLPI 3207/76%  
 KG M 1088/85% F 101/99% %F 0.51 PRO\$  
 MR 99 P 77/99% %P 0.33 2476  
 CAN-GEBV Dec'20 77%Rel CONF 7/87%  
 MS 7 F&L 2 DS 3 RP 5

**GTPI 2606 | 458 NM | 1,72 PTAT**

02-00	305	10926	471 4.3	410 3.8
	321	11401	496 4.4	431 3.8
	BCA	278	320	325
03-01	P118	12416	482 3.9	428 3.5
	PBCA	267	277	287
2	LACT:	17163	715 4.2	624 3.6
	Avg BCA:	M273 F299	P306	

**#2 GEBV \*PP Cow (Dec'20)**  
 Fresh 07-Oct-2020 • BB Casein

4th-13th Maternal Dam  
 GEN-I-BEQ BOLDTON SILENCE-ETS VG-85-2YR-CAN 2\*  
 GEN-I-BEQ GOLDWYN SECRET VG-87-2YR-CAN 18\*  
 GEN-I-BEQ DURHAM SHERRY VG-87-5YR-CAN 8\*  
 GLEN DRUMMOND SPLENDOR VG-86-2YR-CAN 39\*  
 GLEN DRUMMOND AERO FLOWER VG-88-3YR-CAN 18\*  
 GLEN DRUMMOND SHOWER ET EX-CAN 13\*  
 GLEN DRUMMOND S C JO BETH EX-2E-CAN 7\*  
 GLEN DRUMMOND MATT BETH VG-85-3YR-CAN 4\*  
 GLEN DRUMMOND MARQUIS BETH VG-CAN  
 FERGLYNN RAG APPLE BERTHA VG 3\*

**PINE-TREE SPLENDID-P-ET PB**  
 HOUSAM74024998 B&W \*POC\*A2A2\*RDC\*CVF\*BYF\*  
 CAN-GEBV Dec'20 94%Rel GMLPI 2949/88%  
 KG M 1331/76% F 77/90% %F 0.22 PRO\$  
 MR 98 P 65/91% %P 0.16 2039  
 GMACE Dec'20 90%Rel CONF 6/84%  
 MS 7 F&L 2 DS 2 RP 0  
 Progeny Data: 143 Daus: 73.00% GP+  
 OEX 10VG 95GP 37G 1F  
 172 DAUS ME AVG: 13223 543 4.1 433 3.3  
 AVG BCA: M250 F278 P262

**ZAHBULLS ALTA\*STCLASS-ET PB**  
 HOUSAM71441918 B&W \*POF\*CDF\*CVF\*RDF\*BYF\*B  
 CAN-GEBV Dec'20 99%Rel GLPI 2673/98%  
 KG M-497 F 40 %F 0.54 P 3 %P 0.17  
 CAN-GEBV Dec'20 99%Rel CONF 6

**PINE-TREE 5100 SS 5933-ET PB**  
 HOUSAF71859511 B&W \*POR\*RDC\*BLF\*DPF ET  
 02-11 106 3086 123 4.0 104 3.4  
 1 LACT: 3086 123 4.0 104 3.4

**AMIGHETTI NUMERO UNO ET PB**  
 HOITAM17990915143 B&W \*POF\*A1A2\*CVF\*RDF\*B  
 EX-90-3YR-HUN ST'15  
**ZAHBULLS DORCY GLAMOUR-ET PB**  
 HOUSAF69551522 B&W \*BYF ET B:12 Oct 2010  
 GP-83-2YR-USA  
**SEAGULL-BAY SUPERSIRE-ETPB**  
 HOUSAM69981349 B&W \*POF\*A1A2\*CDF\*CVF\*RDF\*  
 EX-90-6YR-USA SP'15  
**PINE-TREE OHIO COLT 5100-ET PB**  
 HOUSAF70782112 B&W \*POS\*RDC\*BLF\*DPF ET

**PARKHURST POWERBALL SALINAP PB**  
 HOCANF109343282 B&W \*POC\*A2A2\*RDF ET  
 EX-90-5YR-CAN 1\*(0/5)  
 MS:88 (FA:7 RAH:9 RAW:9) F&L:91 DS:92 RP:92  
 CAN-GEBV Dec'20 85%Rel GLPI 3268/81%  
 KG M 722/70% F 75/97% %F 0.42 PRO\$  
 MR 101 P 59/97% %P 0.29 2180  
 CAN-GEBV Dec'20 81%Rel CONF 8/92%  
 MS 8 F&L 3 DS 4 RP 8  
 02-00 305 10485 437 4.2 379 3.6  
 BCA 277 310 313  
 03-07 305 14447 587 4.1 541 3.7  
 BCA 300 332 356  
 05-00 P211 14830 695 4.7 542 3.7  
 PBCA 299 378 345  
 3 LACT: 46821 2063 4.4 1766 3.8 KG  
 Avg BCA: M292 F340 P338  
 1 Superior Lactations  
 3RD JR. 2-YR ON COUNTY 2017  
 Progeny Data: OEX 2VG 2GP 0G 0F  
 4 DAUS ME AVG: 15561 590 3.8 524 3.4  
 AVG BCA: M294 F302 P317

**VIEW-HOME POWERBALL-P-ET PB**  
 HO840M3011789392 B&W \*POC\*A2A2\*CDF\*CVF\*RD  
 CAN-GEBV Dec'20 98%Rel GLPI 2986/94%  
 KG M 1735 F 44 %F-0.19 P 86 %P 0.23  
 CAN-GEBV Dec'20 95%Rel CONF 3

**JOSEY-LLC UNO SANGARIA-ET PB**  
 HOUSAF71661942 B&W \*RDC\*CVF\*BYF\*BLF\*DPF\*C  
 VG-85-2YR-CAN 7\*(0/36)  
 02-02 305 11881 624 5.3 394 3.3  
 365 13735 725 5.3 463 3.4  
 BCA 301 427 313  
 04-04 181 8072 365 4.5 260 3.2  
 2 LACT: 26185 1319 5.0 888 3.4 KG  
 Avg BCA: M301 F427(0) P313  
 1 Superior Lactations  
 Progeny Data: 2EX 6VG 5GP 1G 0F  
 13 DAUS ME AVG: 13762 597 4.3 463 3.4  
 AVG BCA: M260 F306 P280

**DA-SO-BURN MOM EARNHARDT P PB**  
 HOUSAM68972328 B&W \*POR\*A1A2\*CVF\*RDF\*BYF\*  
 VG-86-2YR-USA  
**PINE-TREE 2149ROBST 4846-ET PB**  
 HOUSAF69804610 B&W B:16 Mar 2011  
 VG-87-7YR-USA 2\*(0/13)  
**AMIGHETTI NUMERO UNO ET PB**  
 HOITAM17990915143 B&W \*POF\*A1A2\*CVF\*RDF\*B  
 EX-90-3YR-HUN ST'15  
**DES-Y-GEN PLANET SILK-ET PB**  
 HOCANF106109413 B&W \*RDC\*BYF ET  
 EX-90-4YR-USA 10\*(5/46)  
 04-01 305 12946 527 4.1 424 3.3  
 2 LACT: 39431 1672 4.2 1287 3.3 KG  
 Progeny Data: 1EX 9VG 2GP 0G 0F  
 12 DAUS ME AVG: 13550 578 4.3 433 3.2  
 AVG BCA: M256 F296 P262



Miranda-P and co-breeder Patty Jones. Miranda-P is the dam of Mirand-PP, sire of calves selling.

Patty also co-owns Salina-P dam of lots 31-32 along with many others.



Parkhurst Powerball **SALINA P EX 1\***  
13 gen. VG or EX  
Dam

31

**VOGUE MIRAND SALTWATER-PP**

HOCANF40012416 B&W ET B:08 Sep 2020  
\*POS \*A2A2  
CAN-GPA Dec\*20 78%Rel GPA LPI 3223/74%  
KG M 992/81% F 67/95% %F 0.26 PRO\$  
MR 101 P 45/92% %P 0.10 2244  
CAN-GPA Dec\*20 74%Rel CONF 10/97%  
MS 9 F&L 3 DS 5 RP 7

GTPI 2588 | 416 NM | 2,21 PTAT

#10 PTAT \*PP (Dec'20)

**COOMBOONA ZIPIT MIRAND-PP PB**  
HOASUM1993596 B&W \*POS\*A2A2\*RDC\*CDF\*CVF\*B  
CAN-GPA Dec\*20 80%Rel GPA LPI 3114/75%  
KG M 1431/80% F 50/67% %F 0.04 PRO\$  
MR 99 P 36/53% %P 0.09 2085  
CAN-GPA Dec\*20 76%Rel CONF 14/99%  
MS 13 F&L 8 DS 7 RP 7

**PARKHURST POWERBALL SALINAP PB**  
HOCANF109343282 B&W \*POC\*A2A2\*RDF ET  
EX-90-5YR-CAN 1\*(0/5)  
MS:88 (FA:7 RAH:9 RAW:9) F&L:91 DS:92 RP:92  
CAN-GEV Dec\*20 85%Rel GLPI 3268/81%  
KG M 1722/70% F 75/97% %F 0.42 PRO\$  
MR 101 P 59/97% %P 0.29 2180  
CAN-GEV Dec\*20 81%Rel CONF 8/92%  
MS 8 F&L 3 DS 4 RP 8

02-00	305	10485	437	4.2	379	3.6
	BCA	277	310			
03-07	305	14447	587	4.1	541	3.7
	BCA	300	332		356	
05-00	P211	14830	695	4.7	542	3.7
	PBCA	299	378		345	
3	LACT:	46821	2063	4.4	1766	3.8
	Avg BCA:	M292 F340 P338				

1 Superior Lactations  
3RD JR. 2-YR ON COUNTY 2017  
Progeny Data: 0EX 2VG 2GP 0G 0F  
4 DAUS ME AVG: 15561 590 3.8 524 3.4  
AVG BCA: M294 F302 P317

**OCD ERASER ZIPIT-P-ET PB**  
HO840M3125170883 B&W \*POC\*A2A2\*CVF\*BYF\*BL  
CAN-GEV Dec\*20 91%Rel GLPI 3211/85%  
KG M 1837 F 58 %F-0.09 P 62 %P 0.01  
CAN-GEV Dec\*20 86%Rel CONF 8

**CALBRETT KINGBOY MIRANDA P PB**  
HOCANF11715031 B&W \*POC\*A2A2\*RDC ET  
EX-93-5YR-CAN 1\*(0/5)

02-06	305	11750	448	3.8	392	3.3
	365	13616	528	3.9	460	3.4
	BCA	288	293		299	
3	LACT:	41063	1648	4.0	1318	3.2

KG

**VIEW-HOME POWERBALL-P-ET PB**  
HO840M3011789392 B&W \*POC\*A2A2\*CDF\*CVF\*RD  
CAN-GEV Dec\*20 98%Rel GLPI 2986/94%  
KG M 1735 F 44 %F-0.19 P 86 %P 0.23  
CAN-GEV Dec\*20 95%Rel CONF 3

**JOSEY-LLC UNO SANGARIA-ET PB**  
HOUSAF71661942 B&W \*RDC\*CVF\*BYF\*BLF\*DPF\*C  
VG-85-2YR-CAN 7\*(0/36)

02-02	305	11881	624	5.3	394	3.3
	365	13735	725	5.3	463	3.4
	BCA	301	427		313	
04-04	181	8072	365	4.5	260	3.2
2	LACT:	26185	1319	5.0	888	3.4

KG

Avg BCA: M301 F427(0) P313  
1 Superior Lactations  
Progeny Data: 2EX 6VG 5GP 1G 0F  
13 DAUS ME AVG: 13762 597 4.3 463 3.4  
AVG BCA: M260 F306 P280

**VOGUE MIRAND SURPRISE-P**

HOCANF40012413 B&W ET B:18 Aug 2020  
\*POC\*A2A2\*CDF\*CVF\*BYF\*BLF\*DPF\*CNF  
CAN-GPA Dec\*20 78%Rel GPA LPI 3198/74%  
KG M 963/80% F 61/93% %F 0.23 PRO\$  
MR 99 P 49/94% %P 0.14 2038  
CAN-GPA Dec\*20 74%Rel CONF 11/98%  
MS 11 F&L 3 DS 7 RP 9

GTPI 2548 | 342 NM | 2,49 PTAT

**KERNDTWAY ERASER P-ET PB**  
HOUSAM69502427 B&W \*POC\*A1A2\*CVF\*RDF\*BYF\*  
EX-90-4YR-USA

**LANDIS MRK MOGUL ZANETA-ET PB**  
HOUSAF142155976 B&W \*BLF\*DPF ET

**MORNINGVIEW MCC KINGBOY-ET PB**  
HOUSAM72044077 B&W \*POF\*A2A2\*CDF\*CVF\*RDF\*  
EX-92-4YR-USA 2\*(0/13)

**SNOWBIZ LADD P MARSHMELLOW PB**  
HOCANF108250983 R&W \*POS\*A1A2 ET  
VG-87-4YR-CAN 9\*(0/45)

**DA-SO-BURN MOM EARNHARDT P PB**  
HOUSAM68972328 B&W \*POR\*A1A2\*CVF\*RDF\*BYF\*  
VG-86-2YR-USA

**PINE-TREE 2149ROBST 4846-ET PB**  
HOUSAF69804610 B&W B:16 Mar 2011  
VG-87-7YR-USA 2\*(0/13)

**AMIGHETTI NUMERO UNO ET PB**  
HOITAM17990915143 B&W \*POF\*A1A2\*CVF\*RDF\*B  
EX-90-3YR-HUN ST\*15

**DES-Y-GEN PLANET SILK-ET PB**  
HOCANF106109413 B&W \*RDC\*BYF ET  
EX-90-4YR-USA 10\*(5/46)

04-01	305	12946	527	4.1	424	3.3
2	LACT:	39431	1672	4.2	1287	3.3

KG

Progeny Data: 1EX 9VG 2GP 0G 0F  
12 DAUS ME AVG: 13550 578 4.3 433 3.2  
AVG BCA: M256 F296 P262



**Vogue Yoda SALLY-PP**  
**#4 TYPE RDC \*PP CDN (Dec\*20)**  
 She sells

**Parkhurst Powerball SALINA P EX 1\***  
 Dam

33

**VOGUE YODA SALLY-PP**

HOCANF13278184 B&W ET B:31 Dec 2018  
**\*POS\*A1A2\*RDC**  
 CAN-GPA Dec\*20 78%Rel GPA LPI 3116/74%  
 KG M 940/79% F 54/90% %F 0.16 PRO\$  
 MR 106 P 51/95% %P 0.16 2018  
 CAN-GPA Dec\*20 74%Rel CONF 7/87%  
 MS 6 F&L 3 DS 3 RP 6

**GTPI 2459 | 318 NM | 1,55 PTAT**

**#4 TYPE RDC \*PP CDN (Dec\*20)**  
 Fresh 17-Jan-2021

Her Bull x REDEYE is R&W \*PP\*A2A2 BB  
 The best of all traits in one package !

**SWISSBEC YODA-P PB**

HOCANM109890141 B&W \*POC\*A1A2\*RDC ET  
 VG-85-2YR-CAN  
 F&L:90 DS:85 RP:83  
 CAN-GPA Dec\*20 83%Rel GPA LPI 2962/79%  
 KG M 1213/72% F 36/48% %F 0.08 PRO\$  
 MR 101 P 52/78% %P 0.10 1921  
 CAN-GPA Dec\*20 79%Rel CONF 4/74%  
 MS 6 F&L 0 DS 0 RP 0  
 Progeny Data: 36 Daus: 63.00% GP+  
 0EX 2VG 21GP 13G 0F

**S-S-I MONTRUSS JEDI-ET PB**

HO840M3123886035 B&W \*POF\*A1A2\*CDF\*CVF\*RD  
 EX-91-3YR-USA GM\*18  
 CAN-GEBV Dec\*20 99%Rel GLPI 2751/96%  
 KG M 2239 F 28 %F-0.47 P 87 %P 0.10  
 CAN-GEBV Dec\*20 98%Rel CONF 2  
**IHG MARDI SENS 9017-ET PB**  
 HO840F3125944539 B&W \*POC\*RDC ET  
 EX-90-2E-CAN 1\*(0/5)  
 05-01 305 13586 613 4.5 452 3.3  
 333 14511 654 4.5 487 3.4  
 BCA 275 331 286  
 4 LACT: 48671 2178 4.5 1654 3.4 KG

4th-13th Maternal Dam  
 GEN-I-BEQ BOLTON SILENCE-ETS VG-85-2YR-CAN 2\*  
 GEN-I-BEQ GOLDWYN SECRET VG-87-2YR-CAN 18\*  
 GEN-I-BEQ DURHAM SHERRY VG-87-5YR-CAN 8\*  
 GLEN DRUMMOND SPLENDOR VG-86-2YR-CAN 39\*  
 GLEN DRUMMOND AERO FLOWER VG-88-3YR-CAN 18\*  
 GLEN DRUMMOND SHOWER ET EX-CAN 13\*  
 GLEN DRUMMOND S C JO BETH EX-2E-CAN 7\*  
 GLEN DRUMMOND MATT BETH VG-85-3YR-CAN 4\*  
 GLEN DRUMMOND MARQUIS BETH VG-CAN  
 FERGLYNN RAG APPLE BERTHA VG 3\*

**MR MOVIESTAR MARDI GRAS-ET PB**

HOUSAM71494657 B&W \*A1A2 ET  
**K-MANOR SENSATIONAL-RED-ET PB**  
 HOUSAF72127427 R&W \*POS B:20 Dec 2012

**PARKHURST POWERBALL SALINAP PB**

HOCANF109343282 B&W \*POC\*A2A2\*RDF ET  
 EX-90-5YR-CAN 1\*(0/5)  
 MS:88 (FA:7 RAH:9 RAW:9) F&L:91 DS:92 RP:92  
 CAN-GEBV Dec\*20 85%Rel GLPI 3268/81%  
 KG M 722/70% F 75/97% %F 0.42 PRO\$  
 MR 101 P 59/97% %P 0.29 2180  
 CAN-GEBV Dec\*20 81%Rel CONF 8/92%  
 MS 8 F&L 3 DS 4 RP 8  
 02-00 305 10485 437 4.2 379 3.6  
 BCA 277 310 313  
 03-07 305 14447 587 4.1 541 3.7  
 BCA 300 332 356  
 05-00 P211 14830 695 4.7 542 3.7  
 PBCA 299 378 345  
 3 LACT: 46821 2063 4.4 1766 3.8 KG  
 Avg BCA: M292 F340 P338  
 1 Superior Lactations  
 3RD JR.2-YR ON COUNTY 2017  
 Progeny Data: 0EX 2VG 2GP 0G 0F  
 4 DAUS ME AVG: 15561 590 3.8 524 3.4  
 AVG BCA: M294 F302 P317

**VIEW-HOME POWERBALL-P-ET PB**

HO840M3011789392 B&W \*POC\*A2A2\*CDF\*CVF\*RD  
 CAN-GEBV Dec\*20 98%Rel GLPI 2986/94%  
 KG M 1735 F 44 %F-0.19 P 86 %P 0.23  
 CAN-GEBV Dec\*20 95%Rel CONF 3  
**JOSEY-LLC UNO SANGARIA-ET PB**  
 HOUSAF71661942 B&W \*RDC\*CVF\*BYF\*BLF\*DPF\*C  
 VG-85-2YR-CAN 7\*(0/36)  
 02-02 305 11881 624 5.3 394 3.3  
 365 13735 725 5.3 463 3.4  
 BCA 301 427 313  
 04-04 181 8072 365 4.5 260 3.2  
 2 LACT: 26185 1319 5.0 888 3.4 KG  
 Avg BCA: M301 F427(0) P313  
 1 Superior Lactations  
 Progeny Data: 2EX 6VG 5GP 1G 0F  
 13 DAUS ME AVG: 13762 597 4.3 463 3.4  
 AVG BCA: M260 F306 P280

**DA-SO-BURN MOM EARNHARDT P PB**

HOUSAM68972328 B&W \*POR\*A1A2\*CVF\*RDF\*BYF\*  
 VG-86-2YR-USA  
**PINE-TREE 2149ROBST 4846-ET PB**  
 HOUSAF69804610 B&W B:16 Mar 2011  
 VG-87-7YR-USA 2\*(0/13)  
**AMIGHETTI NUMERO UNO ET PB**  
 HOITAM17990915143 B&W \*POF\*A1A2\*CVF\*RDF\*B  
 EX-90-3YR-HUN ST\*15  
**DES-Y-GEN PLANET SILK-ET PB**  
 HOCANF106109413 B&W \*RDC\*BYF ET  
 EX-90-4YR-USA 10\*(5/46)  
 04-01 305 12946 527 4.1 424 3.3  
 2 LACT: 39431 1672 4.2 1287 3.3 KG  
 Progeny Data: 1EX 9VG 2GP 0G 0F  
 12 DAUS ME AVG: 13550 578 4.3 433 3.2  
 AVG BCA: M256 F296 P262

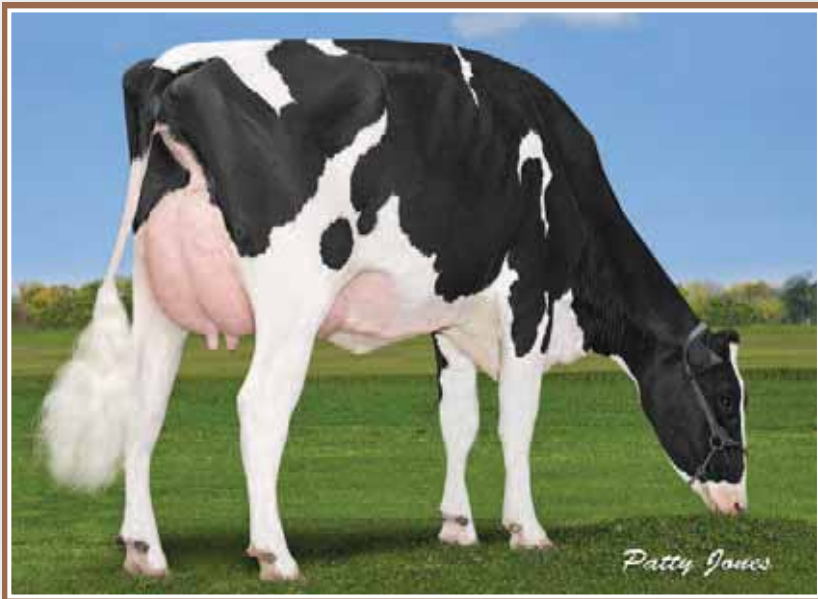

**Parkhurst Powerball SALINA-P EX 1\***  
**#6 GEV \*POC Cow (Dec\*20)**  
 She sells



**Josey-LLC Uno SANGARIA**  
**VG 2Yr 7\***  
 Dam



**Vogue PJ-P**  
 Son

34

**PARKHURST POWERBALL SALINA P**

HOCANF109343282 B&W ET B:08 Jun 2015  
**\*POC\*A2A2\*RDF**  
 EX-90-5YR-CAN 1\*(0/5)  
 MS:88 (FA:7 RAH:9 RAW:9) F&L:91 DS:92 RP:92  
 CAN-GEV Dec\*20 85%Rel GLPI 3268/81%  
 KG M 722/70% F 75/97% %F 0.42 PRO\$  
 MR 101 P 59/97% %P 0.29 2180  
 CAN-GEV Dec\*20 81%Rel CONF 8/92%  
 MS 8 F&L 3 DS 4 RP 8  
 Progeny Data: 0EX 2VG 2GP 0G 0F  
 4 DAUS ME AVG: 15561 590 3.8 524 3.4  
 AVG BCA: M294 F302 P317

02-00	305	10485	437	4.2	379	3.6
	BCA	277	310		313	
03-07	305	14447	587	4.1	541	3.7
	BCA	300	332		356	
05-00	P211	14830	695	4.7	542	3.7
	PBCA	299	378		345	
3	LACT:	46821	2063	4.4	1766	3.8
	Avg BCA:	M292 F340	P338			
	1 Superior Lactations					
	3RD JR.2-YR ON COUNTY 2017					

**GTPI 2497 | 328 NM | 1,95 PTAT**

4th-12th Maternal Dam  
 GEN-I-BEQ GOLDWYN SECRET VG-87-2YR-CAN 18\*  
 GEN-I-BEQ DURHAM SHERRY VG-87-5YR-CAN 8\*  
 GLEN DRUMMOND SLENDOR VG-86-2YR-CAN 39\*  
 GLEN DRUMMOND AERO FLOWER VG-88-3YR-CAN 18\*  
 GLEN DRUMMOND SHOWER ET EX-CAN 13\*  
 GLEN DRUMMOND S C JO BETH EX-2E-CAN 7\*  
 GLEN DRUMMOND MATT BETH VG-85-3YR-CAN 4\*  
 GLEN DRUMMOND MARQUIS BETH VG-CAN  
 FERGLYNN RAG APPLE BERTHA VG 3\*

**#6 GEV \*POC Cow (Dec\*20)**

Bred 25-Sept-2020 to RED EYE / ILLUSTRATOR P  
 Due 08-July-2021 (Male)

**VIEW-HOME POWERBALL-P-ET PB**

HO840M3011789392 B&W \*POC\*A2A2\*CDF\*CVF\*RD  
 CAN-GEV Dec\*20 98%Rel GLPI 2986/94%  
 KG M 1735/89% F 44/59% %F 0.19 PRO\$  
 MR 102 P 86/98% %P 0.23 2026  
 CAN-GEV Dec\*20 95%Rel CONF 3/67%  
 MS 3 F&L 0 DS -2 RP 7  
 Progeny Data: 136 Daus: 91.00% GP+  
 8EX 55VG 62GP 11G 0F  
 150 DAUS ME AVG: 13900 532 3.8 463 3.3  
 AVG BCA: M263 F273 P280

**DA-SO-BURN MOM EARNHARDT P PB**

HOUSAM68972328 B&W \*POR\*A1A2\*CVF\*RDF\*BYF\*  
 VG-86-2YR-USA  
 CAN-GEV Dec\*20 98%Rel GLPI 2249/96%  
 KG M 927 F 35 %F 0.01 P 62 %P 0.25  
 CAN-GEV Dec\*20 96%Rel CONF -6

**PINE-TREE 2149ROBST 4846-ET PB**

HOUAF69804610 B&W B:16 Mar 2011  
 VG-87-7YR-USA 2\*(0/13)  
 02-04 305 12297 597 4.9 417 3.4  
 365 14515 689 4.8 497 3.4  
 1 LACT: 14928 706 4.7 513 3.4

**AMIGHETTI NUMERO UNO ET PB**

HOITAM17990915143 B&W \*POF\*A1A2\*CVF\*RDF\*  
 EX-90-3YR-HUN ST\*15  
 CAN-GEV Dec\*20 99%Rel GLPI 2977/99%  
 KG M-497 F 49 %F 0.61 P 1 %P 0.15  
 CAN-GEV Dec\*20 99%Rel CONF 6

**DES-Y-GEN PLANET SILK-ET PB**

HOCANF106109413 B&W \*RDC\*BYF ET  
 EX-90-4YR-USA 10\*(5/46)  
 02-02 305 11567 510 4.4 363 3.1  
 04-01 305 12946 527 4.1 424 3.3  
 2 LACT: 39431 1672 4.2 1287 3.3

**JOSEY-LLC UNO SANGARIA-ET PB**

HOUAF71661942 B&W \*RDC\*CVF\*BYF\*BLF\*DPF\*  
 VG-85-2YR-CAN 7\*(0/36)  
 MS:85 (FA:9 RAH:7 RAW:9) F&L:87 DS:86 RP:84  
 CAN-GEV Dec\*20 91%Rel GLPI 3237/87%  
 KG M 492/58% F 92/99% %F 0.65 PRO\$  
 MR 102 P 21/63% %P 0.05 2078  
 CAN-GEV Dec\*20 87%Rel CONF 8/92%  
 MS 8 F&L 5 DS 5 RP 3  
 02-02 305 11881 624 5.3 394 3.3  
 365 13735 725 5.3 463 3.4  
 BCA 301 427 313  
 04-04 181 8072 365 4.5 260 3.2  
 2 LACT: 26185 1319 5.0 888 3.4

**2 #1 SALINA-P Embryos  
 x Sexed MIRAND PP**

34A

**LONG-LANGS OMAN OMAN-ET PB**

HOUSAM135746776 B&W \*CVF\*BYF\*BLF\*DPF ET  
 VG-85-4YR-USA EXTRA\*12 GM\*10  
**AMIGHETTI SHOTLE AVE B1**  
 HOITAF17990346074 B&W ET B:01 Mar 2006  
 VG-89-ITA

**ENSENADA TABOO PLANET-ET PB**

HOUSAM60597003 B&W \*POF\*A2A2\*CDF\*CVF\*RDF\*  
 EX-92-14YR-USA EXTRA\*12 GM\*11

**GEN-I-BEQ BOLTON SILENCE-ETS PB**

HOCANF104862615 B&W \*RDC ETM B:03 Aug 2007  
 VG-85-2YR-CAN 2\*(0/10)  
 02-04 305 11770 542 4.6 413 3.5  
 365 13609 631 4.6 485 3.6  
 BCA 274 341 304  
 2 LACT: 32594 1445 4.4 1192 3.7

**Herd #: 3282**



**Calbrett PBall SANGRIA PP-ET VG-87**

\*POS \*A2A2  
2<sup>nd</sup> Dam



**Vogue Hotspot SAGE-P**

#6 GTPI \*POC HOTSPOT P dtr (Dec'20)  
Full Brother Vogue SPICY PP #2 GTPI \*PP (Dec.'20)  
She sells



**Vogue Limelight SADIE SEA-P**

#7 GTPI LIMELIGHT P dtr (Dec'20)  
She sells

35

**VOGUE HOTSPOT SAGE-P**

HOCANF13507015 B&W ET B:15 Jul 2019

\*POC\*A2A2

CAN-GPA Dec'20 78%Rel GPA LPI 3414/74%  
KG M 792/73% F 79/98% %F 0.43 PRO\$  
MR 102 P 71/99% %P 0.38 2910  
CAN-GPA Dec'20 75%Rel CONF 7/87%  
MS 7 F&L 9 DS -1 RP 2

GTPI 2710 | 530 NM | 1,44 PTAT

#6 GTPI \*POC HOTSPOT P dtr (Dec'20)

Bred 30-Oct-2020 to CFP • Due 12-Aug-2021 (Male)

36

**VOGUE LIMELIGHT SADIE SEA-P**

HOCANF13576105 B&W ET B:21 Oct 2019

\*POC\*A2A2\*CDF\*CVF\*BYF\*BLF\*DPF\*CNF

CAN-GPA Dec'20 79%Rel GPA LPI 3483/75%  
KG M 1511/94% F 85/98% %F 0.23 PRO\$  
MR 106 P 84/99% %P 0.29 3323  
CAN-GPA Dec'20 75%Rel CONF 5/72%  
MS 8 F&L 7 DS -7 RP -1

GTPI 2815 | 639 NM | 1,28 PTAT

#7 GTPI LIMELIGHT P dtr (Dec'20)

Bred 22-Feb-2021 to NIPIT-PP

**HOTSPOT P PB**

HODEUM539675034 B&W \*POC\*CDF\*CVF\*BYF\*BLF

CAN-GPA Dec'20 82%Rel GPA LPI 3356/77%

KG M 1048/64% F 77/90% %F 0.32 PRO\$

MR 102 P 82/98% %P 0.40 2875

CAN-GPA Dec'20 78%Rel CONF 7/89%  
MS 7 F&L 7 DS 2 RP 3

**VOGUE SPICE SADIE-PP PB**

HOCANF12762533 B&W \*POS\*A2A2 ET

CAN-GPA Dec'20 81%Rel GPA LPI 3151/77%

KG M 1054/83% F 59/92% %F 0.15 PRO\$

MR 102 P 58/97% %P 0.20 2320

CAN-GPA Dec'20 77%Rel CONF 4/63%  
MS 5 F&L 7 DS -6 RP 0

4 #1 SADIE SEA-P  
Embryos x 2020-P

36A

3 #2 SADIE SEA-P  
Embryos x 2020-P

36B

**PEAK ALTASPICE P-ET PB**

HO840M3131131455 B&W \*POC\*A2A2\*CVF\*BYF\*BL

CAN-GEBV Dec'20 90%Rel GLPI 3065/84%

KG M 1358 F 48 %F-0.03 P 59 %P 0.11

CAN-GEBV Dec'20 85%Rel CONF 4

**CALBRETT PBALL SANGRIA PP-ET PB**

HO840F3130641883 B&W \*POS\*A2A2\*RDF ET

VG-87-3YR-CAN

02-07 305 13537 479 3.5 464 3.4

339 14727 523 3.6 510 3.5

BCA 315 301 344

1 LACT: 14727 523 3.6 510 3.5 KG

Avg BCA: M315(26) F301(12) P344(39)

1 Superior Lactations

Progeny Data: 0EX 1VG 1GP 0G 0F

2 DAUS ME AVG: 12703 590 4.6 460 3.6

AVG BCA: M240 F302 P278

**VOGUE LIMELIGHT-P-ET PB**

HOCANM4000062 B&W \*POC\*A1A2\*CDF\*CVF\*RDF\*

CAN-GPA Dec'20 80%Rel GPA LPI 3368/76%

KG M 1335/76% F 94/97% %F 0.39 PRO\$

MR 106 P 78/97% %P 0.28 2971

CAN-GPA Dec'20 76%Rel CONF 7/89%  
MS 8 F&L 5 DS -1 RP 2

**VIEW-HOME POWERBALL-P-ET PB**

HO840M3011789392 B&W \*POC\*A2A2\*CDF\*CVF\*RD

MISS CO-VISTA TANGO CLOVE

HOUSAF73598427 \*CVF\*BYF\*BLF\*DPF

**VIEW-HOME POWERBALL-P-ET PB**

HO840M3011789392 B&W \*POC\*A2A2\*CDF\*CVF\*RD

**SNOWBIZ LADD P SUNSHINE PB**

HOCANF108251012 B&W \*POC\*A2A2\*RDC\*BYF ET

VG-88-6YR-CAN 5\*(5/20)

06-00 305 15580 831 5.3 518 3.3

365 17315 922 5.3 589 3.4

BCA 306 444 324

5 LACT: 65533 3185 4.9 2817 3.5 KG

4th-7th Maternal Dam

GEN-I-BEQ SNOWMAN SUMMER VG-85-2YR-CAN 4\*

GEN-I-BEQ BOLTON SECRETLY VG-87-5YR-CAN 4\*

GEN-I-BEQ GOLDWYN SECRET VG-87-2YR-CAN 18\*

GEN-I-BEQ DURHAM SHERRY VG-87-5YR-CAN 8\*



Vogue Mirand RUFINA-P-Red

She sells

Snowbiz Brewmaster SWAN VG-88 2\*

Former #1 GLPI cow  
Dam

37

**VOGUE MIRAND RUFINA RED-P**

HOCANF13576074 R&W ET B:01 Sep 2019  
**\*POC\*A2A2\*CVF\*BYF\*BLF\*DPF\*CNF**  
 CAN-GPA Dec\*20 79%Rel GPA LPI 3206/75%  
 KG M 1849/97% F 73/97% %F 0.00 PRO\$  
 MR 100 P 53/96% %P-0.08 2336  
 CAN-GPA Dec\*20 75%Rel CONF 11/98%  
 MS 9 F&L 8 DS 7 RP 8

**GTPi 2457 | 334 NM | 1,8 PTAT**

Bred 30-Oct-2020 to DORAL-RED  
 Due 12-Aug-2021 (Fem)

4th-12th Maternal Dam  
 GEN-I-BEQ GOLDWYN SECRET VG-87-2YR-CAN 18\*  
 GEN-I-BEQ DURHAM SHERRY VG-87-5YR-CAN 8\*  
 GLEN DRUMMOND SLENDOR VG-86-2YR-CAN 39\*  
 GLEN DRUMMOND AERO FLOWER VG-88-3YR-CAN 18\*  
 GLEN DRUMMOND SHOWER ET EX-CAN 13\*  
 GLEN DRUMMOND S C JO BETH EX-2E-CAN 7\*  
 GLEN DRUMMOND MATT BETH VG-85-3YR-CAN 4\*  
 GLEN DRUMMOND MARQUIS BETH VG-CAN  
 FERGLYNN RAG APPLE BERTHA VG 3\*

**COOMBOONA ZIPIT MIRAND-PP PB**

HOUAUM1993596 B&W \*POS\*A1A2\*RDC\*CDF\*CVF\*B  
 CAN-GPA Dec\*20 80%Rel GPA LPI 3114/75%  
 KG M 1431/80% F 50/67% %F-0.04 PRO\$  
 MR 99 P 36/53% %P-0.09 2085  
 CAN-GPA Dec\*20 76%Rel CONF 14/99%  
 MS 13 F&L 8 DS 7 RP 7

**OCD ERASER ZIPIT-P-ET PB**

HO840M3125170883 B&W \*POC\*A2A2\*CVF\*BYF\*BL  
 CAN-GEBV Dec\*20 91%Rel GLPI 3211/85%  
 KG M 1837 F 58 %F-0.09 P 62 %P 0.01  
 CAN-GEBV Dec\*20 86%Rel CONF 8

**CALBRETT KINGBOY MIRANDA P PB**

HOCANF11715031 B&W \*POC\*A2A2\*RDC ET  
 EX-93-5YR-CAN 1\*(0/5)  
 02-06 305 11750 448 3.8 392 3.3  
 365 13616 528 3.9 460 3.4  
 BCA 288 293 299  
 3 LACT: 41063 1648 4.0 1318 3.2 KG

**KERNDTWAY ERASER P-ET PB**

HOUSAM69502427 B&W \*POC\*A1A2\*CVF\*RDF\*BYF\*  
 EX-90-4YR-USA

**LANDIS MRK MOGUL ZANETA-ET PB**

HOUAF142155976 B&W \*BLF\*DPF ET

**MORNINGVIEW MCC KINGBOY-ET PB**

HOUSAM72044077 B&W \*POF\*A2A2\*CDF\*CVF\*RDF\*  
 EX-92-4YR-USA ST\*17

**SNOWBIZ LADD P MARSHMELLOW PB**

HOCANF108250983 R&W \*POS\*A1A2 ET  
 VG-87-4YR-CAN 9\*(0/45)

**SNOWBIZ BREWMASER SWAN PB**

HOCANF108250958 B&W \*A1A2\*RDC\*BYF ET  
 VG-88-5YR-CAN 2\*(0/10)  
 MS:88 (FA:7 RAH:8 RAW:8) F&L:88 DS:87 RP:90  
 CAN-GEBV Dec\*20 85%Rel GLPI 3247/82%  
 KG M 1383/92% F 92/99% %F 0.33 PRO\$  
 MR 102 P 54/96% %P 0.06 2291  
 CAN-GEBV Dec\*20 83%Rel CONF 8/92%  
 MS 5 F&L 10 DS 4 RP 8  
 02-03 305 12464 636 5.1 423 3.4  
 365 14324 719 5.0 492 3.4  
 BCA 317 433 333  
 05-05 305 16455 613 3.7 525 3.2  
 BCA 318 314 318  
 2 LACT: 47123 2059 4.4 1625 3.4 KG  
 Avg BCA: M318(78) F374(121) P 326(80)  
 1 Superior Lactations  
 Progeny Data: 0EX 5VG 1GP 0G 0F  
 5 DAUS ME AVG: 16038 617 3.8 500 3.1  
 AVG BCA: M303 F316 P302

**MAPEL WOOD BREWMASER PB**

HOCANM11161715 B&W \*POF\*A2A2\*CDF\*CVF\*RDF\*  
 EX-95-4YR-CAN EXTRA\*15  
 CAN-GEBV Dec\*20 99%Rel GLPI 3138/98%  
 KG M 809 F 115 %F 0.72 P 38 %P 0.08  
 CAN-GEBV Dec\*20 99%Rel CONF 5

**GEN-I-BEQ SNOWMAN SPRING PB**

HOCANF106807372 B&W \*A1A2\*RDC ET MB  
 VG-85-2YR-CAN 6\*(0/30)  
 02-01 305 10974 363 3.3 344 3.1  
 365 13034 432 3.3 411 3.2  
 BCA 276 244 269  
 1 LACT: 19155 665 3.5 627 3.3 KG  
 Avg BCA: M276(35) F244(12) P269(25)  
 Progeny Data: 1EX 6VG 7GP 1G 1F  
 16 DAUS ME AVG: 13974 554 4.0 452 3.2  
 AVG BCA: M264 F284 P273

**SCHILLVIEW GARRETT-ET PB**

HOUSAM52805710 B&W \*CVF\*BYF\*BLF\*DPF ET  
 GEN-I-BEQ SHOTLE BOMBI PB  
 HOCANF102438051 B&W \*POF ET B:17 Dec 2005  
 VG-89-6YR-CAN EX-94-2E-USA 26\*(4/126)

**FLEVO GENETICS SNOWMAN PB**

HONLDM388965513 B&W \*CVF\*BLF  
 GEN-I-BEQ BOLTON SECRETLY PB  
 HOCANF104862616 B&W \*RDC ETM B:03 Aug 2007  
 VG-87-5YR-CAN 4\*(0/20)  
 02-01 305 11954 521 4.4 400 3.3  
 365 13823 602 4.4 473 3.4  
 BCA 300 350 313  
 2 LACT: 24979 1085 4.3 836 3.3 KG  
 Avg BCA: M300(96) F350(149) P 313(107)  
 Progeny Data: 0EX 7VG 11GP 1G 0F  
 18 DAUS ME AVG: 12068 470 3.9 382 3.2  
 AVG BCA: M228 F241 P231



Fraeland Army **SPARKLE** Red GP-84 2Yr  
Dam

Snowbiz Brewmaster **SWAN** VG-88 2\*  
Former #1 GLPI cow  
3<sup>rd</sup> Dam

38

**VOGUE MIRAND SPARKLER-P**

HOAUSM1993596 B&W B:17 Jun 2020  
\*POC\*A2A2\*RDC\*CDF\*CVF\*BLF\*DPF\*CNF  
CAN-GPA Dec\*20 77%Rel GPA LPI 2998/73%  
KG M 1464/93% F 37/76% %F-0.17 PRO\$  
MR 101 P 31/79% %P-0.15 1787  
CAN-GPA Dec\*20 73%Rel CONF 14/99%  
MS 11 F&L 9 DS 8 RP 8

4th-7th Maternal Dam  
GEN-I-BEQ SNOWMAN SPRING VG-85-2YR-CAN 6\*  
GEN-I-BEQ BOLTON SECRETLY VG-87-5YR-CAN 4\*  
GEN-I-BEQ GOLDWYN SECRET VG-87-2YR-CAN 18\*  
GEN-I-BEQ DURHAM SHERRY VG-87-5YR-CAN 8\*

39

**VOGUE MIRAND SHIMMER-P**

HOCANF13684560 B&W ET B:03 Feb 2020  
\*POC\*A2A2\*RDC\*CDF\*CVF\*BYF\*BLF\*DPF\*CNF  
CAN-GPA Dec\*20 78%Rel GPA LPI 2843/74%  
KG M 1739/97% F 30/68% %F-0.34 PRO\$  
MR 97 P 36/85% %P-0.18 1585  
CAN-GPA Dec\*20 74%Rel CONF 12/99%  
MS 10 F&L 7 DS 4 RP 8

**COOMBOONA ZIPIT MIRAND-PP PB**  
HOAUSM1993596 B&W \*POS\*A2A2\*RDC\*CDF\*CVF\*B  
CAN-GPA Dec\*20 80%Rel GPA LPI 3114/75%  
KG M 1431/80% F 50/67% %F-0.04 PRO\$  
MR 99 P 36/53% %P-0.09 2085  
CAN-GPA Dec\*20 76%Rel CONF 14/99%  
MS 13 F&L 8 DS 7 RP 7

**OCD ERASER ZIPIT-P-ET PB**  
HO840M3125170883 B&W \*POC\*A2A2\*CVF\*BYF\*BL  
CAN-GEBV Dec\*20 91%Rel GLPI 3211/85%  
KG M 1837 F 58 %F-0.09 P 62 %P 0.01  
CAN-GEBV Dec\*20 86%Rel CONF 8  
**CALBRETT KINGBOY MIRANDA P PB**  
HOCANF11715031 B&W \*POC\*A2A2\*RDC ET  
EX-93-5YR-CAN 1\*(0/5)  
02-06 305 11750 448 3.8 392 3.3  
365 13616 528 3.9 460 3.4  
BCA 288 293 299  
3 LACT: 41063 1648 4.0 1318 3.2 KG

**KERNDTWAY ERASER P-ET PB**  
HOUSAM69502427 B&W \*POC\*A1A2\*CVF\*RDF\*BYF\*  
EX-90-4YR-USA  
**LANDIS MRK MOGUL ZANETA-ET PB**  
HOUSAF142155976 B&W \*BLF\*DPF ET  
**MORNINGVIEW MCC KINGBOY-ET PB**  
HOUSAM72044077 B&W \*POF\*A2A2\*CDF\*CVF\*RDF\*  
EX-92-4YR-USA ST\*17  
**SNOWBIZ LADD P MARSHMELLOW PB**  
HOCANF108250983 R&W \*POS\*A1A2 ET  
VG-87-4YR-CAN 9\*(0/45)

**FRAELAND ARMY SPARKLE RED PB**  
HOCANF13114440 R&W ET B:03 Jun 2018  
GP-84-2YR-CAN  
MS:84 (FA:7 RAH:7 RAW:5) F&L:86 DS:81 RP:84  
CAN-GEBV Dec\*20 82%Rel GLPI 2883/77%  
KG M 1844/97% F 30/68% %F-0.37 PRO\$  
MR 102 P 40/89% %P-0.18 1671  
CAN-GEBV Dec\*20 78%Rel CONF 11/98%  
MS 8 F&L 11 DS 3 RP 7  
02-00 P217 10003 320 3.2 293 2.9  
PBCA 264 227 242  
1 LACT: 7619 233 3.1 220 2.9 KG  
Avg BCA: M264 F227 P242

**SIEMERS APPLES ARMY-ET PB**  
HO840M3134506807 B&W \*A1A1\*RDC\*CDF\*CVF\*BY  
CAN-GEBV Dec\*20 95%Rel GLPI 2674/90%  
KG M 315 F 5 %F-0.05 P 2 %P-0.06  
CAN-GEBV Dec\*20 92%Rel CONF 8

**STANTONS HIGH OCTANE PB**  
HOCANM11696704 B&W \*A1A2\*CVF\*BYF\*BLF\*DPF\*  
EX-93-3YR-CAN ST\*17  
**SIEMERS MOGUL APPLE-STAR-ET PB**  
HO840F3011130010 B&W \*RDC\*BLF\*DPF  
VG-86-2YR-USA

**FRAELAND LOYOLA SURPRISE PB**  
HOCANF12482054 R&W \*POF\*A1A2 ET  
VG-86-2YR-CAN  
01-10 305 11799 405 3.4 383 3.3  
BCA 314 287 317  
04-00 P131 16322 537 3.3 509 3.1  
PBCA 335 293 324  
2 LACT: 33368 1168 3.5 1103 3.3 KG  
Avg BCA: M325 F290 P321  
Progeny Data: 0E X 1VG 2GP 0G 0F  
3 DAUS ME AVG: 13550 525 3.9 427 3.1  
AVG BCA: M256 F269 P258

**ZIMMERVIEW WONKA LOYOLA-P PB**  
HOUSAM73926711 B&W \*POC\*A2A2\*RDC\*CVF\*BYF\*  
**SNOWBIZ BREWMASTER SWAN PB**  
HOCANF108250958 B&W \*A1A2\*RDC\*BYF ET  
VG-88-5YR-CAN 2\*(0/10)  
02-03 305 12464 636 5.1 423 3.4  
365 14324 719 5.0 492 3.4  
BCA 317 433 333  
2 LACT: 47123 2059 4.4 1625 3.4 KG  
Avg BCA: M318(78) F374(121 ) P326(80)  
Progeny Data: 0E X 5VG 1GP 0G 0F  
5 DAUS ME AVG: 16038 617 3.8 500 3.1  
AVG BCA: M303 F316 P302



**Oconnors Luster LOVE-P**  
 Res. All-Canadian 4-H Calf 2009  
 H.M. All-Canadian Junior Yearling 2020  
**She sells**

**Vogue LMF LOVE ACTUALLY**  
**VG-89 (MS :91)**

1<sup>st</sup> Jr. 3-Yr-Old & Res. Inter Champ. Summer Show 2020  
 Nom. All-Canadian Jr. 3-Yr-Old 2020  
**Full Sister to the Dam**

**40**

**OCONNORS LUSTER LOVE-P**

HOCANF40012241 B&W B:05 Mar 2019  
**\*POC\*A2A2**  
 CAN-GPA Dec\*20 77%Rel GPA LPI 3028/73%  
 KG M 1616/95% F 58/92% %F-0.04 PRO\$  
 MR 102 P 48/94% %P-0.05 2039  
 CAN-GPA Dec\*20 73%Rel CONF 9/95%  
 MS 7 F&L 5 DS 5 RP 9



Bred 31-July-2020  
 A2/P2  
 Due 13-May-2021  
 (Male)

4th-7th Maternal Dam  
 LYLEHAVEN DURHAM LEKYSYA-ET EX-92-6YR-CAN 5\*  
 LYLEHAVEN LEAH-ET EX-91-2E-USA 2\*  
 THIERSANT LILI STARBUCK-ET EX-94-5E-USA 6\*  
 IVYHALL ASTRO JET RONIE VG-86-6YR-CAN 1\*

**4 #1 LOVE-P Embryos**  
**x REDEYE-P RED**

**40A**

**Oconnors**  
**Luster**  
**LOVE-P**  
**She sells**

**4 #1 LOVE-P Embryos**  
**x Sexed KING DOC**

**40B**

**CHERRY-LILY ZIP LUSTER-P-ETPB**

HO840M3138843085 B&W \*POC\*A2A2\*CDF\*CVF\*RD  
 CAN-GPA Dec\*20 80%Rel GPA LPI 3376/75%  
 KG M 1592/85% F 87/95% %F-0.24 PRO\$  
 MR 104 P 64/90% %P 0.10 2958  
 CAN-GPA Dec\*20 76%Rel CONF 9/95%  
 MS 7 F&L 7 DS 1 RP 7  
 Progeny Data: 1 Daus: 100.00% GP+  
 OEX 1VG 0GP 0G 0F

**VOGUE LMF ENDLESS LOVE PB**

HOCANF40012023 B&W \*A2A2 ET B:04 Mar 2017  
 VG-87-3YR-CAN  
 MS:87 (FA:6 RAH:7 RAW:7) F&L:85 DS:87 RP:87  
 CAN-GEV Dec\*20 83%Rel GLPI 2798/79%  
 KG M 920/79% F 25/62% %F-0.09 PRO\$  
 MR 101 P 32/80% %P 0.00 1320  
 CAN-GEV Dec\*20 80%Rel CONF 9/95%  
 MS 9 F&L 4 DS 7 RP 6  
 02-00 300 12177 482 4.0 410 3.4  
 BCA 313 335 331  
 02-10 305 13746 510 3.7 435 3.2  
 BCA 306 307 306  
 2 LACT: 26127 999 3.8 853 3.3 KG  
 Avg BCA: M310(19) F321(31) P319(11)  
 1 Superior Lactations

**BELFAST DOORMAN LOVETRUCK PB**

HOCANF107656116 B&W \*A2A2 ET B:02 Dec 2013  
 VG-88-3YR-CAN 2\*(0/10)  
 02-03 305 15244 638 4.2 530 3.5  
 321 16093 670 4.2 564 3.5  
 BCA 376 425 411  
 03-05 305 12461 434 3.5 428 3.4  
 BCA 271 257 291  
 2 LACT: 30391 1172 3.9 1063 3.5 KG  
 Avg BCA: M324(63) F341(67) P351(78)  
 1 Superior Lactations  
 ALL-CANADIAN INT. CALF 2014  
 RES. ALL-CANADIAN INT. 1-YR 2015  
 HM. JR. CHAMP ROYAL 2014  
 4TH SR. 2-YR AUTUMN OPP. 2016  
 2ND INT. 1-YR ROYAL 2015  
 1ST SR. 2-YR BRANT-WENTWORTH 2016  
 Progeny Data: OEX 7VG 4GP 1G 0F  
 11 DAUS ME AVG: 14820 533 3.6 485 3.3  
 AVG BCA: M280 F273 P293

**ZAHBULLS ALTA1STCLASS-ETPB**

HOUSAM71441918 B&W \*POF\*CDF\*CVF\*PDF\*BYF\*B  
**SNOWBIZ MCCUTCHEN LOTTIE PB**  
 HOCANF108502625 B&W \*A1A2 ET B:13 Jul 2013  
 VG-87-2YR-CAN 5\*(0/25)

**VAL-BISSON DOORMAN PB**

HOCANM107281711 B&W \*POF\*A2A2\*CDF\*CVF\*PDF  
 EX-90-5YR-CAN ST'16  
**BELFAST GOLDWYN LASENZA PB**  
 HOCANF106518027 B&W ET B:03 Jun 2011  
 EX-95-2E-CAN 9\*(0/45)  
 07-06 305 16802 651 3.9 546 3.3  
 365 19349 766 4.0 638 3.3  
 BCA 303 321 317  
 4 LACT: 90755 3672 4.0 3189 3.5 KG  
 Avg BCA: M283(49) F281(34) P292(47)  
 ALL-CANADIAN JR. 2-YR 2013  
 ALL-AMERICAN JR. 2-YR 2013  
 GRAND MAXVILLE SPRING 2012  
 GRAND LOTBINIERE 2013  
 GRAND LOTBINIERE 2014  
 GRAND LOTBINIERE 2015  
 Progeny Data: 4EX 12VG 8GP 0G 0F  
 25 DAUS ME AVG: 13709 533 3.9 453 3.3  
 AVG BCA: M259 F273 P274

**Herd #: 2241**



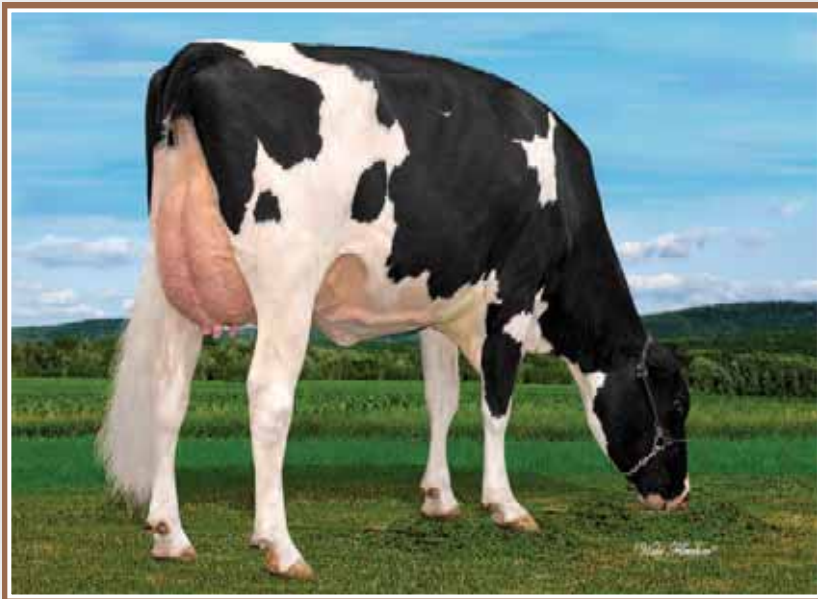

**Vogue Chief MOONLIGHT VG-87 2Yr (MS:88)**  
#3 Type cow (Aug.'20)  
Dam



**Vogue Kingboy MOONSTRUCK VG-87 2Yr (MS:88)**  
H.M. All-Canadian 4-H Senior Calf 2016  
2<sup>nd</sup> Dam



**Vogue Discjockey TWILLIGHT**  
She sells

41

**VOGUE DISCJOCKEY TWILLIGHT**

HOCANF13507004 B&W ET B:11 Jun 2019  
\*A1A2  
CAN-GPA Dec\*20 80%Rel GPA LPI 3363/76%  
KG M 1578/95% F 53/89% %F-0.06 PRO\$  
MR 105 P 45/92% %P-0.07 2360  
CAN-GPA Dec\*20 76%Rel CONF 15/99%  
MS 17 F&L 7 DS 7 RP 1

**GTPI 2490 | 260 NM | 2,89 PTAT**

Bred 11-Sept-2020 to ILLUSTRATOR-P  
Due 24-June-2021 (Male)

4th Maternal Dam  
BELFAST GOLDWYN LASENZA EX-952E-CAN 9\*

42

**VOGUE TROPICAL BLUE MOON**

HOCANF13684559 B&W ET B:31 Jan 2020  
\*A1A2\*CDF\*CVF\*BYF\*BLF\*DPF\*CNF  
CAN-GPA Dec\*20 79%Rel GPA LPI 3288/75%  
KG M 1437/93% F 71/96% %F 0.13 PRO\$  
MR 102 P 60/98% %P 0.09 2364  
CAN-GPA Dec\*20 75%Rel CONF 13/99%  
MS 11 F&L 9 DS 10 RP 4

**GTPI 2552 | 312 NM | 3,2 PTAT**

On a flushing program  
Embryo contract with Cormdale Exports

**CLAYNOOK DISCJOCKEY PB**  
HOCANM12731113 B&W \*POF\*A1A1\*CDF\*CVF\*RDF\*  
CAN-GPA Dec\*20 81%Rel GPA LPI 3381/77%  
KG M 1111/67% F 79/91% %F 0.32 PRO\$  
MR 108 P 63/90% %P 0.21 2761  
CAN-GPA Dec\*20 78%Rel CONF 10/96%  
MS 14 F&L 3 DS 1 RP -2

**2 #1 TWILLIGHT Embryos x Sexed A2P2-PP**

41B

**PEAK TROPIC-ET PB**  
HO840M3145229820 B&W \*POF\*A1A2\*CDF\*CVF\*RD  
CAN-GPA Dec\*20 82%Rel GPA LPI 3422/78%  
KG M 1212/72% F 110/99% %F 0.55 PRO\$  
MR 103 P 76/96% %P 0.29 3088  
CAN-GPA Dec\*20 79%Rel CONF 10/96%  
MS 8 F&L 9 DS 5 RP 0

**VOGUE CHIEF MOONLIGHT PB**  
HOCANF12900951 B&W \*A2A2 ET B:05 Dec 2017  
VG-87-2YR-CAN  
MS:88 (FA:8 RAH:9 RAW:9) F&L:85 DS:86 RP:88  
CAN-GEBV Dec\*20 83%Rel GLPI 3150/80%  
KG M 1602/95% F 38/77% %F-0.20 PRO\$  
MR 103 P 29/76% %P-0.21 1762  
CAN-GEBV Dec\*20 81%Rel CONF 15/99%  
MS 13 F&L 8 DS 12 RP 10  
01-11 305 10548 462 4.4 341 3.2  
365 12437 557 4.5 403 3.2  
BCA 265 310 266  
1 LACT: 14044 620 4.4 457 3.3 KG  
Avg BCA: M265(25) F310(22) P266(3)

**STANTONS CHIEF-ET PB**  
HO840M3129015989 B&W \*A2A2\*CDF\*CVF\*BYF\*BL  
CAN-GEBV Dec\*20 98%Rel GLPI 3148/94%  
KG M 1086 F 26 %F-0.13 P 37 %P 0.01  
CAN-GEBV Dec\*20 97%Rel CONF 12

**VOGUE KINGBOY MOONSTRUCK PB**  
HOCANF12187013 B&W \*A2A2 ET B:01 Sep 2015  
VG-87-2YR-CAN  
02-00 305 12483 438 3.5 375 3.0  
365 14733 510 3.5 449 3.1  
BCA 318 298 298  
03-08 156 7898 192 2.4 226 2.9  
2 LACT: 23296 722 3.1 697 3.0 KG  
Avg BCA: M318(42) F298(18) P298(13)  
HM. ALL-CANADIAN 4-H SR.CALF 2016  
NOM. ALL-ONTARIO 4-H SR.CALF 2016  
3RD SR.CALF MAXVILLE SPRING 2016  
3RD SR.CALF QUEBEC SPRING 2016  
2ND SR.CALF EAST, ON CHAMP. 2016  
Progeny Data: 0EX 1VG 1GP 0G 0F  
2 DAUS ME AVG: 14926 595 4.0 452 3.0  
AVG BCA: M282 F305 P273

**MORNINGVIEW MCC KINGBOY-ET PB**  
HOUSAM72044077 B&W \*POF\*A2A2\*CDF\*CVF\*RDF\*  
EX-92-4YR-USA ST\*17  
**BELFAST DOORMAN LOVETRUCK PB**  
HOCANF107656116 B&W \*A2A2 ET B:02 Dec 2013  
VG-88-3YR-CAN 2\*(0/10)  
02-03 305 15244 638 4.2 530 3.5  
321 16093 670 4.2 564 3.5  
BCA 376 425 411  
2 LACT: 30391 1172 3.9 1063 3.5 KG  
Avg BCA: M324(63) F341(67) P351(78)  
ALL-CANADIAN INT.CALF 2014  
RES. ALL-CANADIAN INT.1-YR 2015  
HM. JR.CHAMP ROYAL 2014  
4TH SR.2-YR AUTUMN OPP. 2016  
2ND INT.1-YR ROYAL 2015  
1ST SR.2-YR BRANT-WENTWORTH 2016  
Progeny Data: 0EX 7VG 4GP 1G 0F  
11 DAUS ME AVG: 14820 533 3.6 485 3.3  
AVG BCA: M280 F273 P293



**Belfast Doorman LUST VG-88 2\***  
Dam



**Belfast Goldwyn LASENZA EX-95 2E 9\***  
2<sup>nd</sup> Dam

43

**VOGUE MIRAND'S HEARTS DESIRE-P**

HOCANF13576079 B&W ET B:04 Sep 2019  
\*POC\*A2A2\*CVF\*BYF\*BLF\*DPF\*CNF  
CAN-GPA Dec\*20 78%Rel GPA LPI 2883/75%  
KG M 745/71% F 34/73% %F 0.05 PRO\$  
MR 100 P 41/89% %P 0.14 1519  
CAN-GPA Dec\*20 75%Rel CONF 10/97%  
MS 9 F&L 7 DS 7 RP 0

4th-6th Maternal Dam  
LYLEHAVEN LEAH-ET EX-91-2E-USA 2\*  
THIERSANT LILI STARBUCK-ET EX-94-5E-USA 6\*  
IVYHALL ASTRO JET RONIE VG-86-6YR-CAN 1\*

Bred 07-Sept-2020 to Sexed ILLUSTRATOR-P  
Due 20-June-2021

Milking Yearlings for 2021

**COOMBOONA ZIPIT MIRAND-PP PB**  
HOAUSM1993596 B&W \*POS\*A2A2\*RDC\*CDF\*CVF\*B  
CAN-GPA Dec\*20 80%Rel GPA LPI 3114/75%  
KG M 1431/80% F 50/67% %F 0.04 PRO\$  
MR 99 P 36/53% %P 0.09 2085  
CAN-GPA Dec\*20 76%Rel CONF 14/99%  
MS 13 F&L 8 DS 7 RP 7

**OCD ERASER ZIPIT-P-ET PB**  
HO840M3125170883 B&W \*POC\*A2A2\*CVF\*BYF\*BL  
CAN-GEBV Dec\*20 91%Rel GLPI 3211/85%  
KG M 1837 F 58 %F-0.09 P 62 %P 0.01  
CAN-GEBV Dec\*20 86%Rel CONF 8

**CALBRETT KINGBOY MIRANDA P PB**  
HOCANF11715031 B&W \*POC\*A2A2\*RDC ET  
EX-93-5YR-CAN 1\*(0/5)  
02-06 305 11750 448 3.8 392 3.3  
365 13616 528 3.9 460 3.4  
BCA 288 293 299  
3 LACT: 41063 1648 4.0 1318 3.2 KG

**VOGUE MIRAND LUST FOR LIFE-P**

HOCANF13576075 B&W ET B:02 Sep 2019  
\*POC\*A2A2\*CVF\*RDF\*BYF\*BLF\*DPF\*CNF  
CAN-GPA Dec\*20 78%Rel GPA LPI 2944/74%  
KG M 985/81% F 35/74% %F-0.02 PRO\$  
MR 99 P 38/87% %P 0.05 1695  
CAN-GPA Dec\*20 74%Rel CONF 13/99%  
MS 10 F&L 8 DS 8 RP 3

Bred 27-Nov-2020 to ILLUSTRATOR-P  
Due 09-Sept-2021

**KERNDTWAY ERASER P-ET PB**  
HOUSAM69502427 B&W \*POC\*A1A2\*CVF\*RDF\*BYF\*  
EX-90-4YR-USA

**LANDIS MRK MOGUL ZANETA-ET PB**  
HOUSAF142155976 B&W \*BLF\*DPF ET

**MORNINGVIEW MCC KINGBOY-ET PB**  
HOUSAM72044077 B&W \*POF\*A2A2\*CDF\*CVF\*RDF\*  
EX-92-4YR-USA ST\*17

**SNOWBIZ LADD P MARSHMELLOW PB**  
HOCANF108250983 R&W \*POS\*A1A2 ET  
VG-87-4YR-CAN 9\*(0/45)

**DE-SU 521 BOOKEM-ET PB**  
HOUSAM66636657 B&W \*POF\*A2A2\*CVF\*RDF\*BYF\*  
EX-90-8YR-USA

**VAL-BISSON SHOTTLE IMELDA PB**  
HOCANF106173432 B&W \*CVF\*BYF\*BLF\*DPF ET  
EX-91-6YR-CAN EX-94-7YR-USA 9\*(4/41)

**BRAEDALE GOLDWYN PB**  
HOCANM10705608 B&W \*A1A2\*CDC\*CVF\*BYF\*BLF  
GP-84-8YR-CAN GM\*12 EXTRA\*05  
**LYLEHAVEN DURHAM LEKYSYA-ET PB**  
HOUSAF138780254 B&W ET B:20 Oct 2007  
EX-92-6YR-CAN 5\*(0/26)

03-07 305 13319 550 4.1 453 3.4  
365 15722 655 4.2 540 3.4  
BCA 288 322 304  
3 LACT: 61170 2675 4.4 2249 3.7 KG  
Avg BCA: M262(27) F287(38) P281(42)

HM. ALL-ONTARIO 4-YR 2012  
HM. ALL-CANADIAN SR.3-YR 2011  
HM. GRAND QUEBEC SPRING 2012  
GRAND LOTBINIERE 2010 & 2012  
1ST 4-YR MAXVILLE SPRING 2012  
Progeny Data: 3EX 1VG 1GP 0G 0F  
5 DAUS ME AVG: 12756 506 4.0 422 3.3  
AVG BCA: M241 F259 P255

**BELFAST DOORMAN LUST PB**

HOCANF108731310 B&W \*A2A2 ET B:01 Mar 2014  
VG-88-4YR-CAN 2\*(4/6)  
MS:89 (FA:7 RAH:7 RAW:7) F&L:88 DS:88 RP:83  
CAN-GEBV Dec\*20 85%Rel GLPI 2761/83%  
KG M 414/54% F 20/55% %F 0.04 PRO\$  
MR 104 P 33/81% %P 0.15 1061  
CAN-GEBV Dec\*20 83%Rel CONF 11/98%  
MS 7 F&L 10 DS 11 RP -1

02-03 305 12578 576 4.6 425 3.4  
365 14763 657 4.5 505 3.4  
BCA 318 392 337  
04-00 305 14159 527 3.7 453 3.2  
BCA 286 290 290  
2 LACT: 35877 1467 4.1 1213 3.4 KG  
Avg BCA: M302(75) F341(135 ) P314(82)

1 Superior Lactations  
ALL-ONTARIO JR.2-YR 2016  
GRAND & 1ST JR.2-YR BRANT-WENTWORTH 2016  
6TH JR.2-YR ROYAL 2016  
5TH JR.2-YR AUTUMN OPP. 2016  
Progeny Data: 1EX 6VG 4GP 0G 0F  
9 DAUS ME AVG: 13338 541 4.1 458 3.4  
AVG BCA: M252 F277 P277

**VAL-BISSON DOORMAN PB**  
HOCANM107281711 B&W \*POF\*A2A2\*CDF\*CVF\*RDF  
EX-90-5YR-CAN ST\*16  
CAN-GEBV Dec\*20 99%Rel GLPI 2948/99%  
KG M-122 F 31 %F 0.32 P 29 %P 0.28  
CAN-GEBV Dec\*20 99%Rel CONF 11

**BELFAST GOLDWYN LASENZA PB**

HOCANF106518027 B&W ET B:03 Jun 2011  
EX-95-2E-CAN 9\*(0/45)  
03-10 305 14027 494 3.5 451 3.2  
BCA 292 279 297  
07-06 305 16802 651 3.9 546 3.3  
365 19349 766 4.0 638 3.3  
BCA 303 321 317  
4 LACT: 90755 3672 4.0 3189 3.5 KG  
Avg BCA: M283(49) F281(34) P292(47)

1 Superior Lactations  
ALL-CANADIAN & ALL-AMERICAN JR.2-YR 2013  
GRAND MAXVILLE SPRING 2012  
GRAND LOTBINIERE 2013, 2014 & 2015  
Progeny Data: 4EX 12VG 8GP 0G 0F  
25 DAUS ME AVG: 13709 533 3.9 453 3.3  
AVG BCA: M259 F273 P274

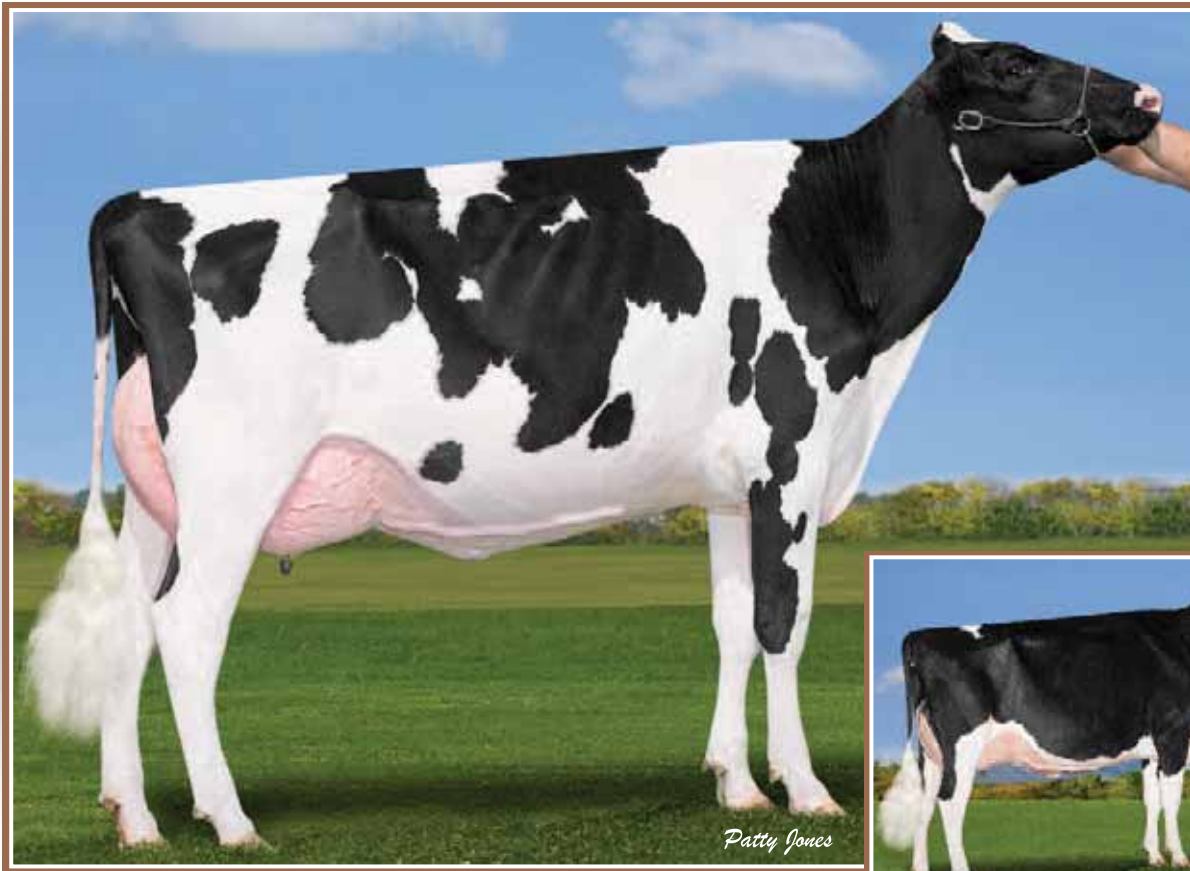

**Vogue Octane SUNSTRUCK VG-87 1Yr**  
Nom. All-Canadian Senior Calf 2016  
**Dam**

**Belfast Doorman LOVESTRUCK VG-88 2\***  
**2nd Dam**

45

46

**VOGUE MIRAND SUNFIRE-P**

HOCANF13507024 B&W ET B:04 Aug 2019  
\*POC\*A1A2\*RDC\*CVF\*BYF\*BLF\*DPF\*CNF  
CAN-GPA Dec\*20 79%Rel GPA LPI 3006/75%  
KG M 1333/91% F 34/73% %F-0.14 PRO\$  
MR 103 P 33/81% %P-0.09 1819  
CAN-GPA Dec\*20 76%Rel CONF 12/99%  
MS 11 F&L 7 DS 6 RP 3

4th-7th Maternal Dam  
LYLEHAVEN DURHAM LEKYSYA-ET EX-92-6YR-CAN 5\*  
LYLEHAVEN LEAH-ET EX-91-2E-USA 2\*  
THIERSANT LILI STARBUCK-ET EX-94-5E-USA 6\*  
IVYHALL ASTRO JET RONIE VG-86-6YR-CAN 1\*

**VOGUE MIRAND SUNNY SIDE UP-P**

HOCANF13576073 B&W ET B:01 Sep 2019  
\*POC\*A2A2\*CVF\*RDF\*BYF\*BLF\*DPF\*CNF  
CAN-GPA Dec\*20 78%Rel GPA LPI 3061/75%  
KG M 1191/88% F 29/67% %F-0.14 PRO\$  
MR 101 P 40/89% %P 0.01 1881  
CAN-GPA Dec\*20 75%Rel CONF 14/99%  
MS 10 F&L 8 DS 10 RP 12

Bred 01-Nov-2020 to ILLUSTRATOR-P  
Due 14-Aug-2021

Milking Yearlings for 2021

Bred 27-Jan-2021 to LUSTER P

**COOMBOONA ZIPIT MIRAND-PP PB**  
HOAUSM1993596 B&W \*POS\*A2A2\*RDC\*CDF\*CVF\*B  
CAN-GPA Dec\*20 80%Rel GPA LPI 3114/75%  
KG M 1431/80% F 50/67% %F-0.04 PRO\$  
MR 99 P 36/53% %P-0.09 2085  
CAN-GPA Dec\*20 76%Rel CONF 14/99%  
MS 13 F&L 8 DS 7 RP 7

**OCD ERASER ZIPIT-P-ET PB**  
HO840M3125170883 B&W \*POC\*A2A2\*CVF\*BYF\*BL  
CAN-GEBV Dec\*20 91%Rel GLPI 3211/85%  
KG M 1837 F 58 %F-0.09 P 62 %P 0.01  
CAN-GEBV Dec\*20 86%Rel CONF 8

**KERNDTWAY ERASER P-ET PB**  
HOUSAM69502427 B&W \*POC\*A1A2\*CVF\*RDF\*BYF\*  
EX-90-4YR-USA

**LANDIS MRK MUGUL ZANETA-ET PB**  
HOUSAF142155976 B&W \*BLF\*DPF ET  
**MORNINGVIEW MCC KINGBOY-ET PB**  
HOUSAM72044077 B&W \*POF\*A2A2\*CDF\*CVF\*RDF\*  
EX-92-4YR-USA ST\*17

**VOGUE OCTANE SUNSTRUCK PB**  
HOCANF12187063 B&W \*A1A2 ET B:19 Oct 2015  
VG-87-1YR-CAN  
MS:86 (FA:8 RAH:8 RAW:8) F&L:87 DS:88 RP:87  
CAN-GPA Dec\*20 85%Rel GPA LPI 2795/82%  
KG M 1156/87% F 23/59% %F-0.18 PRO\$  
MR 103 P 39/88% %P 0.00 1262  
CAN-GEBV Dec\*20 83%Rel CONF 10/97%  
MS 7 F&L 5 DS 9 RP 7

**CALBRETT KINGBOY MIRANDA P PB**  
HOCANF11715031 B&W \*POC\*A2A2\*RDC ET  
EX-93-5YR-CAN 1\*(0/5)  
02-06 305 11750 448 3.8 392 3.3  
365 13616 528 3.9 460 3.4  
BCA 288 293 299  
3 LACT: 41063 1648 4.0 1318 3.2 KG

**SNOWBIZ LADD P MARSHMELLOW PB**  
HOCANF108250983 R&W \*POS\*A1A2 ET  
VG-87-4YR-CAN 9\*(0/45)

01-07 305 10188 348 3.4 337 3.3  
336 11385 379 3.3 382 3.4  
BCA 288 266 304  
1 LACT: 11385 379 3.3 382 3.4 KG  
Avg BCA: M288 F266(0) P304  
NOM. ALL-CANADIAN SR.CALF 2016  
RES. ALL-ONTARIO SR.CALF 2016  
1ST JR.2-YR ON COUNTY 2017  
5TH SR.CALF ROYAL 2016  
RES. JR.CHAMP AUTUMN OPP. 2016  
RES. JR.CHAMP ON COUNTY 2016  
Progeny Data: 0EX 2VG 0GP 0G 0F  
2 DAUS ME AVG: 17996 681 3.8 564 3.1  
AVG BCA: M340 F349 P341

**STANTONS HIGH OCTANE PB**  
HOCANM11696704 B&W \*A1A2\*CVF\*BYF\*BLF\*DPF\*  
EX-93-3YR-CAN ST\*17  
CAN-GEBV Dec\*20 99%Rel GLPI 2954/98%  
KG M 1635 F 27 %F-0.29 P 34 %P-0.15  
CAN-GEBV Dec\*20 99%Rel CONF 10

**DE-SU BKM MCCUTCHEN 1174-ET PB**  
HOUSAM69990138 B&W \*POF\*A1A2\*CDF\*CVF\*RDF\*  
EX-93-4YR-USA ST\*15

**MS CHASSITY OBS CLAIRE-ET PB**  
HOUSAF141008075 B&W ET B:18 Dec 2010  
VG-87-2YR-CAN 2\*(0/121)

**BELFAST DOORMAN LOVESTRUCK PB**  
HOCANF107656116 B&W \*A2A2 ET B:02 Dec 2013  
VG-88-3YR-CAN 2\*(0/10)  
02-03 305 15244 638 4.2 530 3.5  
321 16093 670 4.2 564 3.5  
BCA 376 425 411  
03-05 305 12461 434 3.5 428 3.4  
BCA 271 257 291  
2 LACT: 30391 1172 3.9 1063 3.5 KG  
Avg BCA: M324(63) F341(67) P351(78)

**VAL-BISSON DOORMAN PB**  
HOCANM107281711 B&W \*POF\*A2A2\*CDF\*CVF\*RDF  
EX-90-5YR-CAN ST\*16

**BELFAST GOLDWYN LASENZA PB**  
HOCANF106518027 B&W ET B:03 Jun 2011  
EX-95-2E-CAN 9\*(0/45)

1 Superior Lactations  
ALL-CANADIAN INT.CALF 2014  
RES. ALL-CANADIAN INT.1-YR 2015  
HM. JR.CHAMP ROYAL 2014 • 2ND INT.1-YR ROYAL 2015  
4TH SR.2-YR AUTUMN OPP. 2016  
1ST SR.2-YR BRANT-WENTWORTH 2016  
Progeny Data: 0EX 7VG 4GP 1G 0F  
11 DAUS ME AVG: 14820 533 3.6 485 3.3  
AVG BCA: M280 F273 P293

07-06 305 16802 651 3.9 546 3.3  
365 19349 766 4.0 638 3.3  
BCA 303 321 317

4 LACT: 90755 3672 4.0 3189 3.5 KG  
Avg BCA: M283(49) F281(34) P292(47)  
ALL-CANADIAN & ALL-AMERICAN JR.2-YR 2013  
GRAND MAXVILLE SPRING 2012  
GRAND LOTBINIERE 2013, 2014 & 2015  
Progeny Data: 4EX 12VG 8GP 0G 0F  
25 DAUS ME AVG: 13709 533 3.9 453 3.3  
AVG BCA: M259 F273 P274

GENETICS BY DESIGN



4#1 LUST Embryos  
x DRASTIC P \*A2A2

46A

4#1 LUST Embryos  
x DRASTIC P \*A2A2

46B

4#1 LUST Embryos  
x DRASTIC P \*A2A2

46C

**Belfast Doorman LUST VG-88 2\* (MS:89)**

1<sup>st</sup> Jr. 2-Yr-Old & Grand Champion Brant-Wentworth 2016  
6<sup>th</sup> Jr. 2-Yr-Old *Regal* 2016 • All-Ontario Jr. 2-Yr-Old 2016  
02-03 305 12,578 kg 576 4.6% 425 3.4% • BCA (318-392-337)

Next dam  
of LUST  
& LOVESTRUCK :  
BELFAST

**GOLDWYN LASENZA  
EX-95 2E 9\***

All-Canadian Jr. 2-Yr-Old 2013  
All-American Jr. 2-Yr-Old 2013  
From the Lila Z family!

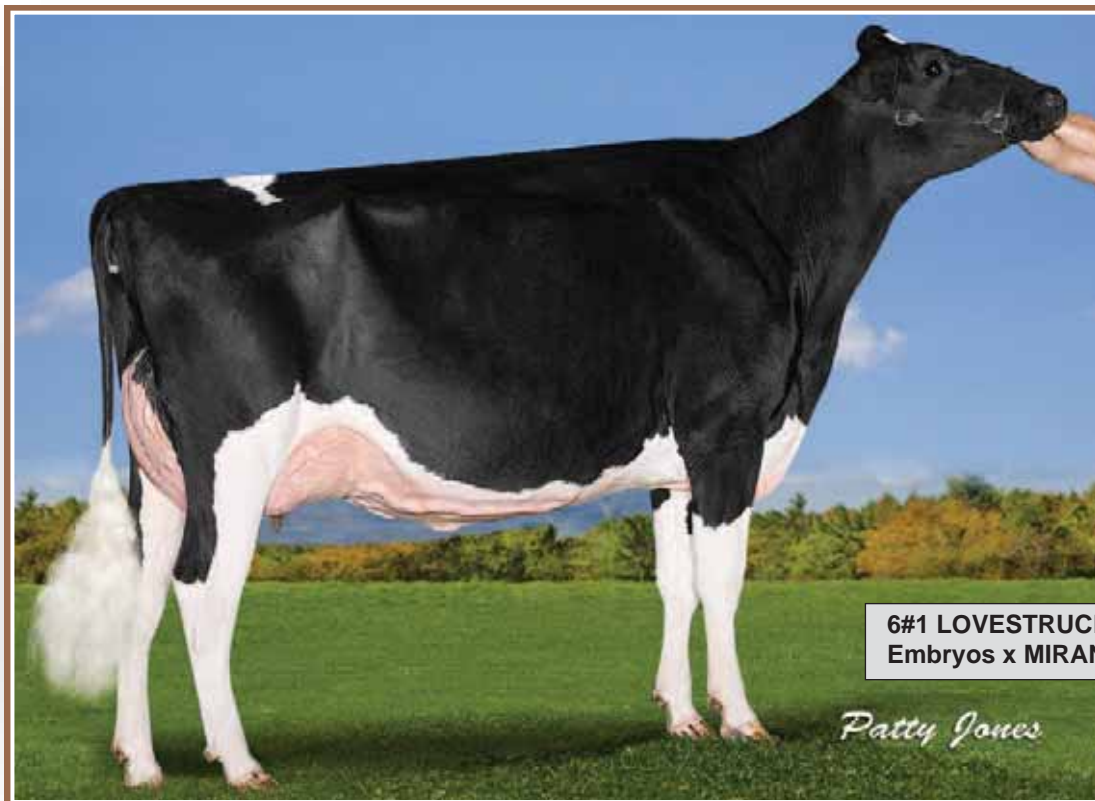

6#1 LOVESTRUCK  
Embryos x MIRAND PP \*A2A2

46D

**Belfast Doorman LOVESTRUCK VG-88 2\***

All-Canadian Int. Calf 2014 • Res. All-Canadian Int. Yrlg 2015  
1<sup>st</sup> Sr. 2-Yr-Old Brant-Wentworth 2016  
02-03 305 15,244 kg 638 4.2% 530 3.5% • BCA (376-425-411)



**Vogue Duke LAREDO VG 2Yr**  
Popular Embryo Donor Worldwide  
**She sells**



**Snowbiz N Uno LENA EX-91 6\***  
Dam

**47**

**VOGUE DUKE LAREDO**

HOCANF12687184 B&W ET B:27 Jan 2017  
\*A1A2  
VG-85-2YR-CAN  
MS:87 (FA:8 RAH:8 RAW:8) F&L:85 DS:86 RP:84  
CAN-GEV Dec\*20 85%Rel GLPI 3367/81%  
KG M 2107/99% F 86/99% %F 0.03 PRO\$ 2782  
MR 104 P 78/99% %P 0.05 2670  
CAN-GEV Dec\*20 82%Rel CONF 8/92%  
MS 2 F&L 4 DS 10 RP 4

01-11	305	10712	411	3.8	374	3.5
	365	12764	499	3.9	453	3.6
	BCA	269	280		297	
1	LACT:	19330	803	4.2	709	3.7
	Avg BCA:	M269(15)	F280(26)		P297(40)	

On a flushing program  
Donor Dam

**S-S-I MONTROSS DUKE-ET PB**

HO840M3125201993 B&W \*A1A2\*CVF\*BYF\*BLF\*DP  
EX-90-3YR-USA  
CAN-GEV Dec\*20 99%Rel GLPI 3264/96%  
KG M 2888/99% F 131/99% %F 0.17 PRO\$  
MR 102 P 103/99% %P 0.05 2782  
CAN-GEV Dec\*20 98%Rel CONF 5/79%  
MS 2 F&L 4 DS 17 RP 2  
Progeny Data: 1718 Daus: 75.00% GP+  
3EX 305VG 985GP 406G 19F  
1867 DAUS ME AVG: 14329 577 4.0 461 3.2  
AVG BCA: M271 F296 P279

4th-10th Maternal Dam  
FREUREHAVEN LAUTELLA BOLTON EX-92-5YR-CAN 6\*  
COMESTAR LAUTELLA GOLDWYN VG-87-5YR-CAN 9\*  
COMESTAR LAUTELMA IGNITER VG-89-4YR-CAN 21\*  
COMESTAR LAUTELLE EMERSON VG-85-2YR-CAN 2\*  
COMESTAR LAUSAN BLACK VG-87-6YR-CAN 23\*  
COMESTAR LAURIE SHEIK ET VG-88-5YR-CAN 23\*  
ELYSA ANTHONY LEA EX-CAN 15\*

**SNOWBIZ N UNO LENA PB**

HOCANF107931133 B&W \*A1A2 ET B:15 Jan 2013  
EX-91-5YR-CAN 6\*(0/31)  
MS:91 (FA:6 RAH:9 RAW:7) F&L:91 DS:93 RP:94  
CAN-GEV Dec\*20 92%Rel GLPI 3025/89%  
KG M 1000/82% F 29/67% %F-0.07 PRO\$  
MR 103 P 37/86% %P 0.02 1673  
CAN-GEV Dec\*20 90%Rel CONF 6/81%  
MS 6 F&L 7 DS 1 RP 3  
02-02 305 10631 414 3.9 336 3.2  
BCA 266 280 265  
03-11 305 16120 675 4.2 527 3.3  
BCA 324 369 336  
05-01 305 17476 626 3.6 595 3.4  
365 19979 723 3.6 691 3.5  
BCA 336 328 367  
06-10 34 1638 79 4.8 61 3.7  
4 LACT: 63118 2452 3.9 2159 3.4 KG  
Avg BCA: M309(41) F326(53) P323(44)  
2 Superior Lactations  
Progeny Data: 2EX 7VG 6GP 0G 0F  
16 DAUS ME AVG: 13921 519 3.7 460 3.3  
AVG BCA: M263 F266 P278

**AMIGHETTI NUMERO UNO ET PB**

HOITAM17990915143 B&W \*POF\*A1A2\*CVF\*RDF\*B  
EX-90-3YR-HUN ST\*15  
CAN-GEV Dec\*20 99%Rel GLPI 2977/99%  
KG M-497 F 49 %F 0.61 P 1 %P 0.15  
CAN-GEV Dec\*20 99%Rel CONF 6  
**FREUREHAVEN FGS LUCY PB**  
HOCANF11398471 B&W \*BYF ET B:01 Aug 2011  
VG-86-2YR-CAN 10\*(4/47)  
02-01 305 14362 594 4.1 438 3.1  
365 16669 697 4.2 515 3.1  
BCA 361 399 342  
04-10 305 16910 588 3.5 521 3.1  
BCA 342 321 332  
05-11 305 15815 524 3.3 465 2.9  
BCA 318 283 294  
07-01 305 14952 570 3.8 468 3.1  
BCA 285 291 282  
4 LACT: 76104 2816 3.7 2371 3.1 KG  
Avg BCA: M327(76) F324(53) P313(55)  
2 Superior Lactations  
Progeny Data: 4EX 9VG 2GP 0G 0F  
14 DAUS ME AVG: 15032 584 3.9 463 3.1  
AVG BCA: M284 F299 P280

**4 #1 LAREDO Embryos sexed A2P2-PP**

**47A**

**2 #2 LAREDO Embryos sexed NIPIT-PP & 1 #2 sexed A2P2-PP**

**47B**

**LONG-LANGS OMAN OMAN-ET PB**

HOUSAM135746776 B&W \*CVF\*BYF\*BLF\*DPF ET  
VG-85-4YR-USA EXTRA\*12 GM\*10  
**AMIGHETTI SHOTTLE AVE PB**  
HOITAF17990346074 B&W ET B:01 Mar 2006  
VG-89-ITA

**FLEVO GENETICS SNOWMAN PB**

HONLDM388965513 B&W \*CVF\*BLF  
**FREUREHAVEN SHOTTLE LAUTELLA PB**  
HOCANF9690374 B&W \*BYC ET B:17 Jun 2009  
VG-89-3YR-CAN 11\*(0/55)  
03-00 305 17856 686 3.8 560 3.1  
365 20512 791 3.9 651 3.2  
BCA 410 423 397  
2 LACT: 39001 1512 3.9 1236 3.2 KG  
Avg BCA: M395(154) F 409(156) P 384(141)  
RES. GRAND N.NIAGARA 2013  
RES. GRAND NIAGARA 2013  
2ND 4-YR N.NIAGARA 2013  
2ND 4-YR NIAGARA 2013  
Progeny Data: 4EX 4VG 3GP 1G 0F  
12 DAUS ME AVG: 15508 568 3.7 475 3.1  
AVG BCA: M293 F291 P287

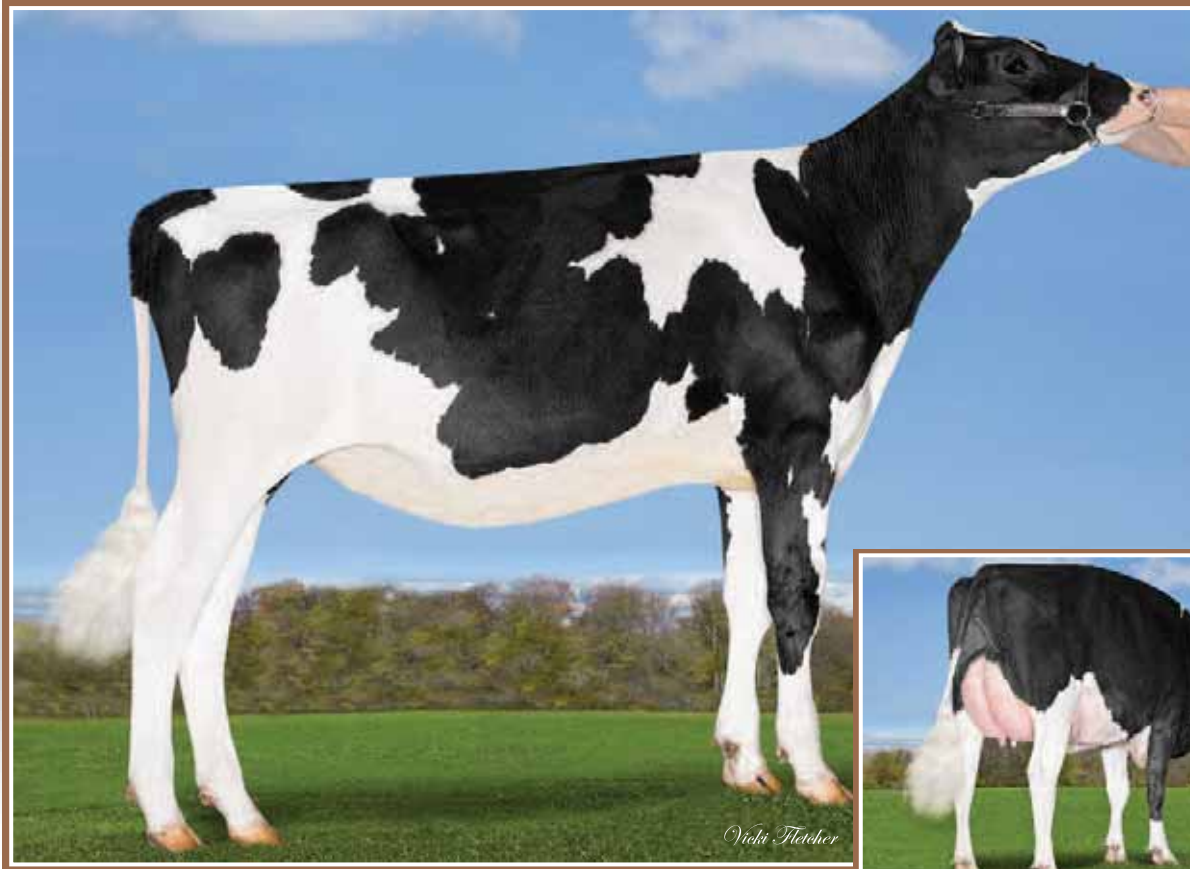

**Vogue Splendid SAVANA-PP GP-84 2Yr**  
 Dam of Embryos



**Vogue Splendid SAMARA-PP VG-86 2Yr**  
 Dam of #1 GTPI PP NiPit-PP (Dec.'20)  
 Dam of #1 GLPI PP CFP-PP (Dec.'20)  
 Full Sister to SAVANA

**VOGUE SPLENDID SAVANA-PP**

HOCANF12900911 B&W ET B:01 Sep 2017  
 \*POS\*A2A2\*RDF  
 GP-84-2YR-CAN  
 MS:83 (FA:7 RAH:8 RAW:6) F&L:84 DS:84 RP:86  
 CAN-GEV Dec\*20 82%Rel GLPI 3078/77%  
 KG M 915/78% F 70/96% %F 0.30 PRO\$  
 MR 100 P 61/98% %P 0.25 2068  
 CAN-GEV Dec\*20 77%Rel CONF 9/95%  
 MS 8 F&L 1 DS 3 RP 7

02-01	305	11575	439	3.8	396	3.4
	359	13201	517	3.9	463	3.5
	BCA	284	287		305	
03-03	P55	11620	459	4.0	421	3.6
	PBCA	243	259		275	
2	LACT:	15737	610	3.9	554	3.5
	Avg BCA:	M264 F273	P290			

4th-7th Maternal Dam  
 GEN-I-BEQ BOLTON SILENCE-ETS VG-85-2YR-CAN 2\*  
 GEN-I-BEQ GOLDWYN SECRET VG-87-2YR-CAN 18\*  
 GEN-I-BEQ DURHAM SHERRY VG-87-5YR-CAN 8\*  
 GLEN DRUMMOND SPLENDOR VG-86-2YR-CAN 39\*

**PINE-TREE SPLENDID-P-ET PB**

HOUSAM74024998 B&W \*POC\*A2A2\*RDC\*CVF\*BYF\*  
 CAN-GEV Dec\*20 94%Rel GMLPI 2949/88%  
 KG M 1331/76% F 77/90% %F 0.22 PRO\$  
 MR 98 P 65/91% %P 0.16 2039  
 GMACE Dec\*20 90%Rel CONF 6/84%  
 MS 7 F&L 2 DS 2 RP 0  
 Progeny Data: 152 Daus: 73.00% GP+  
 0EX 10VG 102GP 39G 1F  
 172 DAUS ME AVG: 13223 543 4.1 433 3.3  
 AVG BCA: M250 F278 P262

**ZAHBULLS ALTA\*STCLASS-ET PB**

HOUSAM71441918 B&W \*POF\*CDF\*CVF\*RDF\*BYF\*B  
 CAN-GEV Dec\*20 99%Rel GLPI 2673/98%  
 KG M-497 F 40 %F 0.54 P 3 %P 0.17  
 CAN-GEV Dec\*20 99%Rel CONF 6

**PINE-TREE 5100 SS 5933-ET PB**

HOUSAF71859511 B&W \*POR\*RDC\*BLF\*DPF ET  
 02-11 106 3086 123 4.0 104 3.4  
 1 LACT: 3086 123 4.0 104 3.4

**PARKHURST POWERBALL SALINAP PB**

HOCANF109343282 B&W \*POC\*A2A2\*RDF ET  
 EX-90-5YR-CAN 1\*(0/5)  
 MS:88 (FA:7 RAH:9 RAW:9) F&L:91 DS:92 RP:92  
 CAN-GEV Dec\*20 85%Rel GLPI 3268/81%  
 KG M 1722/70% F 75/97% %F 0.42 PRO\$  
 MR 101 P 59/97% %P 0.29 2180  
 CAN-GEV Dec\*20 81%Rel CONF 8/92%  
 MS 8 F&L 3 DS 4 RP 8  
 02-00 305 10485 437 4.2 379 3.6  
 BCA 277 310 313  
 03-07 305 14447 587 4.1 541 3.7  
 BCA 300 332 356  
 05-00 P211 14830 695 4.7 542 3.7  
 PBCA 299 378 345  
 3 LACT: 46821 2063 4.4 1766 3.8 KG  
 Avg BCA: M292 F340 P338  
 1 Superior Lactations  
 3RD JR.2-YR ON COUNTY 2017  
 Progeny Data: 0EX 2VG 2GP 0G 0F  
 4 DAUS ME AVG: 15191 576 3.8 514 3.4  
 AVG BCA: M287 F295 P311

**VIEW-HOME POWERBALL-P-ET PB**

HO840M3011789392 B&W \*POC\*A2A2\*CDF\*CVF\*RD  
 CAN-GEV Dec\*20 98%Rel GLPI 2986/94%  
 KG M 1735 F 44 %F-0.19 P 86 %P 0.23  
 CAN-GEV Dec\*20 95%Rel CONF 3

**JOSEY-LLC UNO SANGARIA-ET PB**

HOUSAF71661942 B&W \*RDC\*CVF\*BYF\*BLF\*DPF\*C  
 VG-85-2YR-CAN 7\*(0/36)  
 02-02 305 11881 624 5.3 394 3.3  
 365 13735 725 5.3 463 3.4  
 BCA 301 427 313  
 04-04 181 8072 365 4.5 260 3.2  
 2 LACT: 26185 1319 5.0 888 3.4 KG  
 Avg BCA: M301 F427(0) P313  
 1 Superior Lactations  
 Progeny Data: 2EX 6VG 5GP 1G 0F  
 13 DAUS ME AVG: 13762 597 4.3 463 3.4  
 AVG BCA: M260 F306 P280

**4 #1 SAVANA-PP Embryos**  
 x Sexed REBEL A2A2 /  
 RAPID A2A2 / DATELINE A2A2

**48A**

**5 #1 SAVANA-PP Embryos**  
 x Sexed MIRAND PP /  
 CONV. HOTSPOT P

**48B**

**5 #1 SAVANA-PP Embryos**  
 x Sexed MIRAND PP /  
 CONV. HOTSPOT P

**48C**

**AMIGHETTI NUMERO UNO ET PB**  
 HOITAM17990915143 B&W \*POF\*A1A2\*CVF\*RDF\*B  
 EX-90-3YR-HUN ST\*15

**DES-Y-GEN PLANET SILK-ET PB**  
 HOCANF106109413 B&W \*RDC\*BYF ET  
 EX-90-4YR-USA 10\*(5/46)  
 04-01 305 12946 527 4.1 424 3.3  
 2 LACT: 39431 1672 4.2 1287 3.3 KG  
 Progeny Data: 1EX 9VG 2GP 0G 0F  
 12 DAUS ME AVG: 13550 578 4.3 433 3.2  
 AVG BCA: M256 F296 P262



**Avant-Garde Unix SERENA VG 2Yr (MS:86)**  
**Dam of Embryos**



**Avant-Garde Unix SERENA**  
**VG 2Yr (MS:86)**  
**Dam of Embryos**

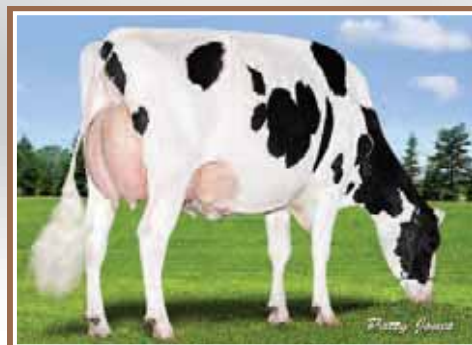

**Walnutlawn McCutchen SUMMER**  
**EX-94 2E 8\***  
**Nom. All-Can. & All-Am. 2016**  
**2<sup>nd</sup> Dam of Embryos**

**AVANT-GARDE UNIX SERENA-ET**

HO840F3149135075 B&W ET B:30 Jun 2018  
 VG-85-2YR-CAN  
 MS:86 (FA:7 RAH:7 RAW:6) F&L:87 DS:85 RP:84  
 CAN-GPA Dec\*20 84%Rel GPA LPI 3106/81%  
 KG M 490/58% F 51/88% %F 0.29 PRO\$  
 MR 101 P 22/65% %P 0.04 1925  
 CAN-GEBV Dec\*20 81%Rel CONF 13/99%  
 MS 12 F&L 13 DS 3 RP 4

**CROTEAU LESPERRON UNIX PB**  
 HOCANM107567492 B&W \*POF\*A1A1\*CVF\*RDF\*BYF  
 EX-96-7YR-CAN ST\*17  
 F&L:94 DS:97 RP:96  
 CAN-GEBV Dec\*20 99%Rel GLPI 2943/98%  
 KG M 756/51% F 23/32% %F-0.05 PRO\$  
 MR 97 P 21/29% %P-0.04 1461  
 CAN-GEBV Dec\*20 99%Rel CONF 12/99%  
 MS 12 F&L 9 DS 1 RP 7  
 Progeny Data: 5019 Daus: 84.00% GP+  
 34EX 1008VG 3221GP 735G 21F  
 4782 DAUS ME AVG: 12841 503 3.9 405 3.2  
 AVG BCA: M243 F258 P245

**WALNUTLAWN MCCUTCHEN SUMMER PB**  
 HOCANF11120480 B&W ET B:11 Feb 2013  
 EX-94-5YR-USA EX-94-2E-CAN 8\*(5/38)  
 MS:96 (FA:9 RAH:7 RAW:8) F&L:92 DS:96 RP:88  
 CAN-GEBV Dec\*20 89%Rel GLPI 2934/86%  
 KG M 31/33% F 47/85% %F 0.41 PRO\$  
 MR 103 P 8/39% %P 0.06 1444  
 CAN-GEBV Dec\*20 86%Rel CONF 14/99%  
 MS 13 F&L 11 DS 9 RP 0  
 01-10 305 10438 476 4.6 336 3.2  
 365 12248 561 4.6 403 3.3  
 BCA 267 331 269  
 03-03 109 6149 255 4.2 178 2.9  
 07-02 102 6676 286 4.3 187 2.8  
 3 LACT: 27218 1225 4.5 854 3.1 KG  
 Avg BCA: M267(35) F331(76) P269(29)  
 NOM. ALL-AMERICAN 4-YR 2016  
 NOM. ALL-CANADIAN SR.3-YR 2016  
 6TH SR.3-YR ROYAL 2016  
 3RD SR.3-YR OXFORD 2016  
 Progeny Data: 1EX 13VG 2GP 0G 0F  
 15 DAUS ME AVG: 13815 574 4.2 448 3.2  
 AVG BCA: M261 F294 P271

**AMIGHETTI NUMERO UNO ET PB**  
 HOITAM17990915143 B&W \*POF\*A1A2\*CVF\*RDF\*B  
 EX-90-3YR-HUN ST\*15  
 CAN-GEBV Dec\*20 99%Rel GLPI 2977/99%  
 KG M 497 F 49 %F 0.61 P 1 %P 0.15  
 CAN-GEBV Dec\*20 99%Rel CONF 6  
**REGAN-ALH DOMAIN DAYA-ET PB**  
 HOUSAF66625459 B&W ET B:01 Sep 2010  
 EX-93-3E-CAN 12\*(0/62)  
 07-10 305 17878 867 4.9 633 3.5  
 365 20501 982 4.8 736 3.6  
 BCA 359 474 401  
 4 LACT: 86403 3667 4.2 3145 3.6 KG

**DE-SU BKM MCCUTCHEN 1174-ET PB**  
 HOUSAM6990138 B&W \*POF\*A1A2\*CDF\*CVF\*RDF\*  
 EX-93-4YR-USA ST\*15  
 CAN-GEBV Dec\*20 99%Rel GLPI 2826/99%  
 KG M 521 F 44 %F 0.21 P 25 %P 0.07  
 CAN-GEBV Dec\*20 99%Rel CONF 7  
**MISTY SPRINGS LAVANGUARD SUE PB**  
 HOCANF9979603 B&W \*BYF ET B:16 Aug 2009  
 VG-89-4YR-CAN 13\*(0/65)  
 02-01 305 10998 478 4.3 355 3.2  
 365 12468 543 4.4 411 3.3  
 BCA 276 321 277  
 04-03 305 12361 558 4.5 384 3.1  
 BCA 238 291 234  
 2 LACT: 32926 1509 4.6 1122 3.4 KG  
 Avg BCA: M257(25) F306(52) P256(18)  
 1 Superior Lactations  
 Progeny Data: 7EX 9VG 1GP 0G 0F  
 17 DAUS ME AVG: 13285 543 4.1 428 3.2  
 AVG BCA: M251 F278 P259

4th-7th Maternal Dam  
 WILLSONA FREELANCE SIZZLE VG-86-2YR-CAN 10\*  
 GEN-I-BEQ CONVINCER SILVER VG-88-4YR-CAN 16\*  
 GLEN DRUMMOND SPLENDOR VG-86-2YR-CAN 39\*  
 GLEN DRUMMOND AERO FLOWER VG-88-3YR-CAN 18\*

**5#1 SERENA embryos**  
**x Sexed LAMBDA**

**49A**

**5#1 SERENA embryos**  
**x Sexed LAMBDA**

**49B**

**DE-SU 521 BOOKEM-ET PB**  
 HOUSAM66636657 B&W \*POF\*A2A2\*CVF\*RDF\*BYF\*  
 EX-90-8YR-USA  
**SULLY SHOTTLE MAY-TW PB**  
 HOUSAF138218285 B&W MB B:27 Mar 2007  
 EX-91-9YR-USA DOM 6\*(0/31)

**COMESTAR LAVANGUARD PB**  
 HOCANM103974966 B&W \*A2A2\*CVF\*BYF\*BLF ET  
 GP-83-4YR-CAN ST\*11  
**MISTY SPRINGS FBI SUZANNE PB**  
 HOCANF7866441 B&W ET B:23 Jan 2006  
 VG-87-2YR-CAN 4\*(0/23)  
 02-02 305 10111 444 4.4 347 3.4  
 365 11856 544 4.6 418 3.5  
 BCA 256 304 275  
 1 LACT: 19359 954 4.9 724 3.7 KG  
 Avg BCA: M256(33) F304(80) P275(46)  
 Progeny Data: 0EX 6VG 0GP 1G 0F  
 6 DAUS ME AVG: 12439 545 4.4 394 3.2  
 AVG BCA: M235 F279 P238

# Index



Calbrett Kingboy MIRANDA-P *RDC	6	Vogue Loyola MUDSLIDE-P *RDC	8
Drewholme Delta LEISURE-P	20	Vogue Luster ELEGANCE-PP	17
Oconnors Supershot LASTING	5	Vogue Luster ESTEEM-P	18
Oconnors Luster LOVE-P	40	Vogue Luster MARIAH-PP	10
Parkhurst Powerball SALINA-P	34	Vogue Luster SUNSATION-P	19
Peak HAWAII Hfln 80660-ET	25	Vogue Mirand HANAIEI-P *RDC	23
Vector Zipper ZOE-P *RED *VRC	26	Vogue Mirand LOTUS-P *RDC	21
Vogue BigHit ALLIE -P	1	Vogue Mirand LUST FOR LIFE-P	44
Vogue Delta RED RIBBON-P *RED *VRC	27	Vogue Mirand MUDDY WATERS-PP	9
Vogue Discjockey TWILLIGHT	41	Vogue Mirand RED WINE-PP	28
Vogue Duke LAREDO	47	Vogue Mirand RUFINA-P-RED	37
Vogue Hotspot EMMA-P	16	Vogue Mirand SALTWATER-PP	31
Vogue Hotspot HOTTIE-P	24	Vogue Mirand SHIMMER-P *RDC	39
Vogue Hotspot SAGE-P	35	Vogue Mirand SPARKLER-P *RDC	38
Vogue Hotspot SOMETHING NICE-PP *RDC	29	Vogue Mirand SUNFIRE-P *RDC	45
Vogue Limelight ALABAMA-P	2	Vogue Mirand SUNNY SIDE UP-P	46
Vogue Limelight ANGEL EYES-PP	3	Vogue Mirand SURPRISE-P	32
Vogue Limelight ESPRESSO-PP	13	Vogue Mirand WAIKIKI-P *RDC	22
Vogue Limelight EVER AFTER-PP	4	Vogue Mirand's HEARTS DESIRE-P	43
Vogue Limelight EVERLAST-P	15	Vogue Sammy EVERCLEAR-PP	14
Vogue Limelight MARS BAR	12	Vogue Splendid SAMARA-PP *RDC	30
Vogue Limelight SADIE SEA-P	36	Vogue Tropical BLUE MOON	42
Vogue Loyola MACY-PP-RED	7	Vogue Yoda SALLY-PP *RDC	33
Vogue Loyola MELINDA-PP *RDC	11		

## Index embryos

Donor	Mating	Lot #
AVANT-GARDE UNIX SERENA-ET	5#1 Sexed LAMBDA	49A
AVANT-GARDE UNIX SERENA-ET	5#1 Sexed LAMBDA	49B
Belfast Doorman LUST	5 #1 DRASTIC P *A2A2	46A
Belfast Doorman LUST	5 #1 DRASTIC P *A2A2	46B
Belfast Doorman LUST	5 #1 DRASTIC P *A2A2	46C
Belfast Doorman LOVESTRUCK	5 #1 MIRAND PP *A2A2	46D
Calbrett Kingdom MIRANDA P	Sire TBD	6A-6B
Oconnors Luster LOVE-P	4 #1 REDEYE-P RED *A2A2	40A
Oconnors Luster LOVE-P	4 #1 Sexed KING DOC	40B
Parkhurst Powerball SALINA-P	2 #1 Sexed MIRAND PP *A2A2	34A
Peak HAWAII Hfln 80660-ET	3 #1 2020-P / NIPPON-P / CAPTIVATING *A2A2	25A
Peak HAWAII Hfln 80660-ET	3 #2 Sexed LAMBDA	25B
Silverridge Duke ELSA-P	3 #1 SEXED LAMBDA	18B
Silverridge Duke ELSA-P	4 #1 SEXED LAMBDA	18A
Vogue Discjockey TWILLIGHT	2 #1 SEXED A2P2-PP	41A
Vogue Duke LAREDO	4 #1 sexed A2P2-PP	47A
Vogue Duke LAREDO	2 #2 sexed NIPIT-PP & 1 #2 sexed A2P2-PP	47B
Vogue Hotspot EMMA-P	3 #1 PICASSO-PP	16A
Vogue Hotspot EMMA-P	5 #1 & 1 #2 BANJO P	16B
Vogue Limelight SADIE SEA-P	4 #1 2020-P *A2A2	36A
Vogue Limelight SADIE SEA-P	3 #2 2020-P *A2A2	36B
Vogue Loyola MACY-PP-RED	3 #1 REDEYE-P *A2A2	7A
Vogue Sammy EVERCLEAR-PP	3 #2 Embryos x Sexed DELTA-LAMBDA	14B
Vogue Sammy EVERCLEAR-PP	4 #1 Embryos x Sexed DELTA-LAMBDA	14A
Vogue Splendid SAVANA-PP	4 #1 Sexed REBEL A2A2 / RAPID A2A2 / DATELINE A2A2	48A
Vogue Splendid SAVANA-PP	5 #1 Sexed MIRAND PP / CONV. HOTSPOT P	48B
Vogue Splendid SAVANA-PP	5 #1 Sexed MIRAND PP / CONV. HOTSPOT P	48C



# *A Big Thank You From Vogue...*

*Thank you to the Provitro & Fradon teams for the years of exceptional results & dedication with our donors! The majority of animals in the sale have been produced by your expertise!*

## **PROVITRO** **IVF & ET SERVICES**

- Offering ET & IVF Services.
- One stop shop for all steps from donor set-up to embryo freezing & everything in between.
- Donor housing & care by Fradon Holsteins
- Certified member of the Canadian Embryo Transfer Association for worldwide embryo export.

**(519) 280-2498 [ProVITroIVF@gmail.com](mailto:ProVITroIVF@gmail.com)**

# Don't Start Another Year Behind The 8 Ball!



NAME	Casein	LPI	MILK	Fat	Prot	CFP	Conf	MS	F&L	RP
PICASSO-PP*RC	A2A2	2998	1526	46	40	86	16	12l	10	6
MIRAND-PP*RC	A2A2	3114	1431	50	36	86	14	13	8	7
RESET-PP	A2A2	3250	1400	80	66	146	10	10	4	4
FOMO-P	A2A2	3457	1386	95	60	155	10	10	2	6
ILLUSTRATOR-P*RC	A2A2	3188	1295	72	40	112	13	11	8	6
2020-P	A2A2	3537	1290	97	87	184	7	7	7	2
NIPIT-PP*RC	A2A2	3433	1178	102	89	191	8	6	7	6
MIRAGE-PP*RC	A2A2	3158	1161	68	54	122	12	12	3	9
A2P2-PP	A2A2	3500	1047	109	63	172	10	8	6	11

Now is the time to set your herd on the path for the FUTURE with elite Polled & A2A2 genetics from Vogue. No more excuses – this is one New Year's Resolution to keep! After all who really likes dehorning calves?

**SEXED** semen available on all these bulls to accelerate your genetic goals!



905-866-7800 • info@voguecattle.com 

Available in Canada from

