



# Hillmark

Complete Dispersal Tag Sale Format

24600 Poplar Hill Rd. Ilderton ON

*Gerald and Chris Hill and Families*

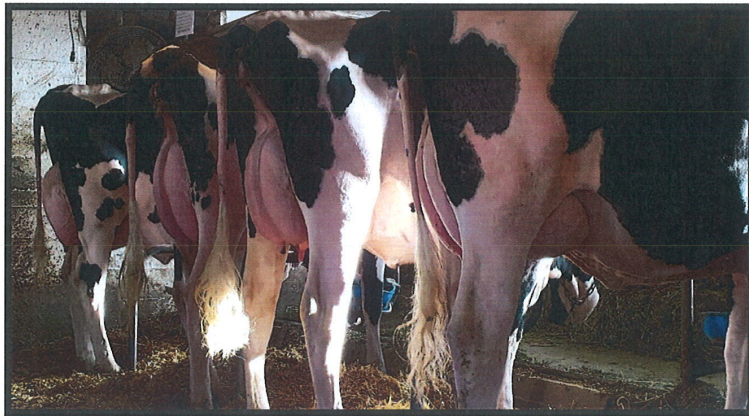

## Cattle Viewing

March 26 & 27/20-Thursday and Friday-10am-3pm

March 28/20 Saturday 9am til 12 Noon-BID OFF STARTS

**Social Distancing will be Respected for the Duration**

Walker Dairy Inc 519-765-2406

Jim Doan 519-777-9389-Brent Howe 519-282-5245

## HILLMARK DISPERSAL TAG SALE

The March 27/20 monthly auction has been canceled.

The HILLMARK DISPERSAL has changed to a TAG SALE FORMAT at HILLMARK, 24600 Poplar Hill Rd., Ilderton, ON.

Quota is sold! These cattle need new homes to keep production flowing to our consumers.

Sale catalog with prices will be available Monday March 23, 2020

**Cattle viewing will take place at Hillmark.**

**Thursday March 26 10-3**

**Friday March 27 10-3**

**Saturday March 28 9-12:00, NOON -BID OFF STARTS.**

Social distancing will be respected & enforced for the duration  
INTENT TO PURCHASE BIDS (agree to pay asking price) will be accepted daily until the 12:00 NOON SATURDAY MARCH 28, 2020. After which a BID OFF will take place between interested parties, selling to highest bidder. Starting with Lot 1 to Lot 86.

THIS IS NOT A PUBLIC AUCTION & ONLY PRE-REGISTERED BIDDERS will be Contacted by Sale staff when their lot is up for bid off.

If only one person agrees to pay asking price, they will own the Lot at 12:00 NOON, as bid off begins.

After BID OFF all non sold cattle are available for your offers. i.e., asking \$2500.00 you may offer any figure, \$1800.00, \$2000.00, you decide.

Hills have final say on offers accepted , rejected or negotiated.

REGISTER YOUR INTENT TO PURCHASE BID on farm with book provided.

There is a page for each Lot with Price, add your name & Contact info. Or Contact Walkers Sale staff to assist.

# Hillmark Complete Dispersal

## Tag Sale Format

24600 Poplar Hill Road, Ilderton, On

### Sales Staff

Jim Doan	519-777-9389
Brent Howe	519-282-5245
Jon Walker	519-521-7729
John G Walker	519-521-7648
John Hamm	519-521-7648
Ken Empey	519-280-2615
John Weaver	519-318-6302
Greg McLean	519-476-9028

### Trucking

Mike Vannoord	519-808-0904
Aron Bell	519-466-2751

To ensure safety, please leave your intent to bid before 12 noon Saturday March 28<sup>th</sup>, 2020.

Sale staff will contact you by phone for any lots in **BIDOFF**.

If your viewing cattle on farm this week, practice social distancing! Boots, gloves and hand sanitizer will be provided.



PID ON1653801

**LOT 1**

PEN 800

**HILLMARK DEMPSEY LAUTUMN - GP(83)**

**378**

Born: Oct 11, 2017 Reg# 12486337  
BR Mar 5, 2020 To: MR D APPLE DIAMONDBACK (sexed)  
FR DEC 25/19  
LT MAR 12/20 33.3 KGS 4.4%F 3.4%P  
PROJ 2YR 305-8533-372-4.4%F-301-3.5%P BCA 204-242-226

NLID# 124 000 012 486 337

SCC: 119 / Mar 2020

**SIRE : LIRR DREW DEMPSEY**

**DAM : HILLMARK WINDBROOK LITTLE Z - EX(90)1\***

3yr-305-10135-482-4.8%F-356-3.5%P BCA-255-284-244  
2ND DAM-CALBRETT CIRCUIT LITTLE Y-VG(87)  
4YR-292-10267-456-4.4%F-355-3.5%P BCA-199-236-217  
3RD DAM-LYLEHAVEN DURHAM LILA-Y-VG(88)  
4TH DAM-LYLEHAVEN FORM LAURA-EX(90)3E

**TAG SALE PRICE \$2,000**

**LOT 2**

PEN 800

**HILLMARK D-BACK LAUGHTER -**

**443**

Born: Dec 25, 2019 Reg# 13264404

NLID# 124 000 013 264 404

HEIFER CALF  
CALF TO LOT#1

**SIRE : MR D APPLE DIAMONDBACK**

**DAM : HILLMARK DEMPSEY LAUTUMN - GP(83)**

2ND DAM-HILLMARK WOODBROOK LITTLE Z-EX(90)1\*  
3yr-305-10135-482-4.8%F-356-3.5%P BCA-255-284-244  
2ND DAM-CALBRETT CIRCUIT LITTLE Y-VG(87)  
4YR-292-10267-456-4.4%F-355-3.5%P BCA-199-236-217  
3RD DAM-LYLEHAVEN DURHAM LILA-Y-VG(88)  
4TH DAM-LYLEHAVEN FORM LAURA-EX(90)3E  
5TH DAM-EX  
6TH DAM-VG

Cons by : HILLMARK DISPERSAL

**TAG SALE PRICE \$1,000**

**LOT 3**

PEN 800

**HILLMARK KINGPIN LOVEABLE - VG(85)**

**351**

Born: Sep 3, 2016 Reg# 12486310  
DUE Aug 28, 2020 To: MR D APPLE DIAMONDBACK

NLID# 124 000 012 486 310

SCC: 282 / Mar 2020

1YR-305-9012-375-4.2%F-322-3.6%P BCA-233-259-260  
LT MAR 12/20 42.4 KGS 4.6%F 3.7%P  
3YR PROJ 305 12203 541-4.4%F-446-3.7%P BCA 272-322-308

**SIRE : KERNDTWAY KINGPIN**

**DAM : HILLMARK WINDBROOK LITTLE Z - EX(90)1\***

3yr-305-10135-482-4.8%F-356-3.5%P BCA-255-284-244  
2ND DAM-CALBRETT CIRCUIT LITTLE Y-VG(87)  
4YR-292-10267-456-4.4%F-355-3.5%P BCA-199-236-217  
3RD DAM-LYLEHAVEN DURHAM LILA-Y-VG(88)  
4TH DAM-LYLEHAVEN FORM LAURA-EX(90)3E  
5TH DAM-EX  
6TH DAM-VG

Cons by : HILLMARK DISPERSAL

**TAG SALE PRICE \$2,000**



BID ON 1653801

**LOT 4**

**HILLMARK CINDER LUCK -**

**436**

PEN 800

Born: Sep 2, 2019 Reg# 13264397

NLID# 124 000 013 264 397

Open

**SIRE : KH CINDERDOOR**

**DAM : HILLMARK GAIN LIONESS - VG(85)**

1YR-305-10814-472-4.4%F-346-3.2%P BCA-289-340-291  
 2ND DAM-HILLMARK WOODBROOK LITTLE Z-EX(90)1\*  
 3yr-305-10135-482-4.8%F-356-3.5%P BCA-255-284-244  
 2ND DAM-CALBRETT CIRCUIT LITTLE Y-VG(87)  
 4YR-292-10267-456-4.4%F-355-3.5%P BCA-199-236-217  
 3RD DAM-LYLEHAVEN DURHAM LILA-Y-VG(88)  
 4TH DAM-LYLEHAVEN FORM LAURA-EX(90)3E  
 5TH DAM-EX  
 6TH DAM-VG

Cons by : HILLMARK DISPERSAL

**TAG SALE PRICE**

**\$1,400**

**LOT 5**

**HILLMARK CORONADO LEAF -**

**424**

PEN 800

Born: Mar 25, 2019 Reg# 13264385

NLID# 124 000 013 264 385

Open

**SIRE : HILLMARK CORONADO**

**DAM : HILLMARK ATWOOD LEASURE - VG(88)**

4YR-305-14312-461-3.2%F-421-2.9%P BCA-278-239-257  
 2ND DAM-HILLMARK SANCHEZ LANE-VG(85)  
 2YR-305-10290-315-3.1%F-335-3.3%P BCA-272-223-277  
 3RD DAM-HILLMARK ROY LICORICE-VG(85)  
 4TH DAM-HILLMARK DERRY LILOCK-EX(93)  
 5TH DAM-VG

Cons by : HILLMARK DISPERSAL

**TAG SALE PRICE**

**\$1,200**

**LOT 6**

**HILLMARK KRUSADER DIAMOND - EX**

**326**

PEN 800

Born: Mar 20, 2015 Reg# 11794326

NLID# 124 000 011 794 326

DUE Jun 16, 2020

To: MR TRIPLECROWN CORONADO

SCC: 94 / Mar 2020

FR MAY 29/19

LT MAR 12/20-MILKING 30.3 KGS 3.5%F 3.7%

PROJ-3YR-305-12200-408-3.3%F-406-3.3%P BCA-252-229-265

**SIRE : O-BEE KRUSADER**

**DAM : HILLMARK LAVANGUARD DESSERT - EX(91)3E**

2YR-304-10013-448-4.5%F-342-3.4%P BCA-258-311-276  
 2ND DAM-HILLMARK PROMOTION DONNA-GP(82)  
 3RD DAM-HILLMARK FORTUNE DIAMOND-GP(82)  
 4TH DAM-HILLMARK STORM DAISY-VG(87)

Cons by : HILLMARK DISPERSAL

**TAG SALE PRICE**

**\$2,400**



PID ON1653801

**LOT 7**

**HILLMARK SOLOMON DOME -**

**391**

PEN 800

Born: May 11, 2018      Reg# 12486350  
DUE Jun 10, 2020      To: WOODCREST KING DOC

NLID# 124 000 012 486 350

**SIRE : WALNUTLAWN SOLOMON**

**DAM : HILLMARK KRUSADER DIAMOND - EX(90)**

1YR-305-10783-363-3.4%F-360-3.3%P BCA-282-257-295  
2ND DAM-HILLMARK LAVANGUARD DESSERT-EX(91)3E  
2YR-304-10013-448-4.5%F-342-3.4%P BCA-258-311-276  
3RD DAM-HILLMARK PROMOTION DONNA-GP(82)  
4TH DAM-HILLMARK FORTUNE DIAMOND-GP(82)  
5TH DAM-VG(87)

Cons by : HILLMARK DISPERSAL

**TAG SALE PRICE** **\$2,500**

**LOT 8**

**HILLMARK DOORMAN DOLLAR - VG(87)**

**361**

PEN 800

Born: Feb 17, 2017      Reg# 12486320  
FR Feb 13, 2020

NLID# 124 000 012 486 320

SCC: 84 / Mar 2020

LT MAR 12/20-MILKING 42.4L 3.5%F-3.4%P  
2YR-279-7023-301-4.3%F-257-3.7%P BCA-181-209-208

**SIRE : VAL-BISSON DOORMAN**

**DAM : HILLMARK LAVANGUARD DESSERT - EX(91)3E**

2YR-304-10013-448-4.5%F-342-3.4%P BCA-258-311-276  
2ND DAM-HILLMARK PROMOTION DONNA-GP(82)  
3RD DAM-HILLMARK FORTUNE DIAMOND-GP(82)  
4TH DAM-HILLMARK STORM DAISY-VG(87)

Cons by : HILLMARK DISPERSAL

**TAG SALE PRICE** **\$2,200**

**LOT 9**

**HILLMARK IMPRESSION DAWN -**

**419**

PEN 800

Born: Mar 6, 2019      Reg# 13264380  
Open

NLID# 124 000 013 264 380

**SIRE : MONUMENT IMPRESSION**

**DAM : HILLMARK DOORMAN DOLLAR - VG(87)**

2YR-279-7023-301-4.3%F-257-3.7%P BCA-181-209-208  
2ND DAM-HILLMARK LAVANGUARD DESSERT-EX(91)3E  
2YR-304-10013-448-4.5%F-342-3.4%P BCA-258-311-276  
3RD DAM-HILLMARK PROMOTION DONNA-GP(82)  
4TH DAM-HILLMARK FORTUNE DIAMOND-GP(82)  
5TH DAM-HILLMARK STORM DAISY-VG(87)

Cons by : HILLMARK DISPERSAL

**TAG SALE PRICE** **\$1,200**



DID: ON1653801

**LOT 10**

**HILLMARK CINDER DIME -**

**417**

PEN 800

Born: Mar 2, 2019 Reg# 13264378

NLID# 124 000 013 264 378

Open

**SIRE : KH CINDERDOOR**

**DAM : HILLMARK LAVANGUARD DESSERT - EX(91)3E**

2YR-304-10013-448-4.5%F-342-3.4%P BCA-258-311-276

2ND DAM-HILLMARK PROMOTION DONNA-GP(82)

3RD DAM-HILLMARK FORTUNE DIAMOND-GP(82)

4TH DAM-HILLMARK STORM DAISY-VG(87)

Cons by : HILLMARK DISPERSAL

**TAG SALE PRICE**

**\$1,200**

**LOT 11**

**HILLMARK MCCUTCHEN ACTRESS - EX(90)**

**338**

PEN 800

Born: Oct 29, 2015 Reg# 11794338

NLID# 124 000 011 794 338

BR Mar 8, 2020

To: MR D APPLE DIAMONDBACK

SCC: 30 / Mar 2020

FR NOV 14/19

LT MAR 12/20 MILKING 44.4 KGS 4.1%F-3.5%P

PROJ-4YR-305-11304-446 -3.9%F-393 3.5%P BCA-220-236-243

2YR-305-10137-412-4.1%F-365-3.6%P BCA-222-241-250

**SIRE : DE-SU BKM MCCUTCHEN 1174**

**DAM : HILLMARK WINDHAMMER ATLEE - VG(88)**

3YR-305-11861-429-3.6%F-379-3.2%P BCA-257-248-256

2ND DAM-HILLMARK SID ATLANTIS-EX(91)2E

3YR-287-10269-396-3.9%F-317-3.1%P BCA-218-229-211

3RD DAM-HILLMARK DOLMAN ALBERTA-GP(83)

4TH DAM-HILLMARK LEINJET ALLISON-EX(90)2E

5TH & 6TH DAM-EX

7TH DAM-VG

Cons by : HILLMARK DISPERSAL

**TAG SALE PRICE**

**\$2,500**

**LOT 12**

**HILLMARK SOLOMON ASPEN - VG(85)**

**380**

PEN 800

Born: Nov 6, 2017 Reg# 12486339

NLID# 124 000 012 486 339

BR Feb 28, 2020

To: WOODCREST KING DOC

SCC: 16 / Mar 2020

FR NOV 6/19

LT MAR 12/20-MILKING 34.3 KGS 3.8%F-3.2%P

1YR-9749-346-3.5%F-314-3.2%P BCA-241-229-242

**SIRE : WALNUT SOLOMON**

**DAM : HILLMARK MCCUTCHEN ACTRESS - EX(90)**

2YR-304-10013-448-4.5%F-342-3.4%P BCA-258-311-276

2ND DAM-HILLMARK WINDHAMMER ATLEE-VG(88)

3YR-305-11861-429-3.6%F-379-3.2%P BCA-257-248-256

3RD DAM-HILLMARK SID ATLANTIS-EX(91)2E

3YR-287-10269-396-3.9%F-317-3.1%P BCA-218-229-211

4TH DAM-GP

NEXT 3 DAMS-EX

Cons by : HILLMARK DISPERSAL

**TAG SALE PRICE**

**\$2,500**



DID: ON1653801

**LOT 12.5**

**HILLMARK UNIX ABISS -**

**439**

PEN 800

Born: Nov 6, 2019 Reg# 13264400

NLID# 124 000 013 264 400

Open

DAM LOT 12

**SIRE : CROTEAU LESPERRON UNIX**

**DAM : HILLMARK SOLOMON ASPEN - VG(85)**

1YR-9749-346-3.5%F-314-3.2%P BCA-241-229-242  
2ND DAM-HILLMARK MCCUTCHEN ACTRESS-EX(90)  
2YR-304-10013-448-4.5%F-342-3.4%P BCA-258-311-276  
3RD DAM-HILLMARK WINDHAMMER ATLEE-VG(88)  
3YR-305-11861-429-3.6%F-379-3.2%P BCA-257-248-256  
4TH DAM-HILLMARK SID ATLANTIS-EX(91)2E  
3YR-287-10269-396-3.9%F-317-3.1%P BCA-218-229-211  
5TH DAM-GP

NEXT 3 DAMS-EX

Cons by : HILLMARK DISPERSAL

**TAG SALE PRICE**

**\$800**

**LOT 13**

**HILLMARK SOL ATTITUDE -**

**408**

PEN 800

Born: Oct 28, 2018 Reg# 13264369

NLID# 124 000 013 264 369

BR Dec 31, 2019

To: LIRR DREW DEMPSEY

**SIRE : WALNUTLAWN SOLOMON**

**DAM : HILLMARK MCCUTCHEN ACTRESS - EX(90)**

2YR-304-10013-448-4.5%F-342-3.4%P BCA-258-311-276  
2ND DAM-HILLMARK WINDHAMMER ATLEE-VG(88)  
3YR-305-11861-429-3.6%F-379-3.2%P BCA-257-248-256  
3RD DAM-HILLMARK SID ATLANTIS-EX(91)2E  
3YR-287-10269-396-3.9%F-317-3.1%P BCA-218-229-211  
4TH DAM-GP

NEXT 3 DAMS-EX

Cons by : HILLMARK DISPERSAL

**TAG SALE PRICE**

**\$1,700**

**LOT 14**

**HILLMARK BRADY ALASKA - VG(87)**

**341**

PEN 800

Born: Dec 9, 2015 Reg# 12486300

NLID# 124 000 012 486 300

DUE Mar 31, 2020

To: WOODCREST KING DOC

SCC: 180 / Jan 2020

DRY

2YR-302-9967-379%F-291%P BCA-214-222-196

**SIRE : BUTZ-BUTLER ATWOOD BRADY**

**DAM : HILLMARK SID ATLANTIS - EX(91)2E**

3YR-287-10269-396-3.9%F-317-3.1%P BCA-218-229-211  
2ND DAM-HILLMARK DOLMAN ALBERTA-GP(83)  
2YR-305-8517-342-4.0%F-269-3.2%P BCA-217-233-213  
3RD DAM-HILLMARK LINJET ALLISON-EX(90)2E  
NEXT 2 DAMS-EX

Cons by : HILLMARK DISPERSAL

**TAG SALE PRICE**

**\$2,500**





DID ON1653801

**LOT 15**

**HILLMARK CINDERDOOR APEX -**

**434**

PEN 800

Born: Jul 27, 2019 Reg# 13264395

NLID# 124 000 013 264 395

Open

**SIRE : KH CINDERDOOR**

**DAM : HILLMARK WINDHAMMER ATLEE - VG(88)**

4YR-305-12231-452-3.7%F-387-3.2%P BCA-240-240-242

2ND DAM-HILLMARK SID ATLANTIS-EX(91)2E

3YR-287-10269-396-3.9%F-317-3.1%P BCA-218-229-211

3RD DAM-HILLMARK DOLMAN ALBERTA-GP(83)

2YR-305-8517-342-4.0%F-269-3.2%P BCA-217-233-213

4TH DAM-HILLMARK LINJET ALLISON-EX(90)2E

NEXT 2 DAMS-EX

Cons by : HILLMARK DISPERSAL

**TAG SALE PRICE**

**\$1,000**

**LOT 16**

**HILLMARK BREWMASTER KAJUN - GP(83)**

**365**

PEN 800

Born: Mar 22, 2017 Reg# 12486324

NLID# 124 000 012 486 324

DUE Mar 20, 2020

To: WOODCREST KING DOC

SCC: 123 / Nov 2019

1YR-305-9607-432-4.5%F-325-3.4%P BCA-251-306-266

**SIRE : MAPEL WOOD BREWMASTER**

**DAM : HILLMARK ATWOOD KARISA - VG(85)**

3YR-305-11647-425-3.7%F-383-3.3%P BCA-250-249-259

2ND DAM-HILLMARK SANCHEZ KATHY-GP(84)

2YR-305-9332-295-3.2%F-323-3.5%P BCA-230-198-248

3RD DAM-HILLMARK FORTUNE KIMMEY-EX(91)2E

4TH DAM-HILLMARK RUDOLPH KIMBER-VG(86)

NEXT 4 DAMS-VG

Cons by : HILLMARK DISPERSAL

**TAG SALE PRICE**

**\$2,200**

**LOT 17**

**HILLMARK SPHERE KARDS -**

**420**

PEN 800

Born: Mar 10, 2019 Reg# 13264381

NLID# 124 000 013 264 381

OPEN

**SIRE : BRABANTDALE ATMOSPHERE**

**DAM : HILLMARK BREWMASTER KAJUN - GP(83)**

1YR-305-9607-432-4.5%F-325-3.4%P BCA-251-306-266

2ND DAM-HILLMARK ATWOOD KARISA-VG(85)

3RD DAM-HILLMARK SANCHEZ KATHY-GP(84)

4TH DAM-EX

NEXT 5 DAMS-VG

Cons by : HILLMARK DISPERSAL

**TAG SALE PRICE**

**\$1,200**



BID ON 1653801

**LOT 18**

**HILLMARK FEVER KAMILLA - EX(90)**

**303**

PEN 800

Born: Mar 6, 2014

Reg# 11794303

NLID# 124 000 011 794 303

DUE Sep 24, 2020

To: MR D APPLE DIAMONBACK(SEXED)

SCC: 48 / Mar 2020

FR SEPT 2/19

LT MAR 12/20 MILKING 34.3 KGS 4.5%F-3.6%P

PROJ-2YR-305-11814-482-4.1%F-403-3.4%P BCA-228-247-244

3YR-305-11590-449-3.9%F-384-3.3%P BCA-257-270-267

**SIRE : CRACKHOLM FEVER**

**DAM : HILLMARK SANCHEZ KIMMLEY - VG(88)**

2YR-305-9172-292-3.2%F-299-3.3%P BCA-229-297-235

2ND DAM-HILLMARK FORTUNE KIMMEY-EX(91)3E

3RD DAM-HILLMARK RUDOLPH KIMBER-VG(86)

NEXT 6 DAMS-VG

Cons by : HILLMARK DISPERSAL

**TAG SALE PRICE**

**\$1,800**

**LOT 19**

**HILLMARK CALLEN KOURTESY -**

**399**

PEN 800

Born: Jul 15, 2018

Reg# 12486358

NLID# 124 000 012 486 358

DUE Jul 31, 2020

To: DUCKETT CRUSH TATTOO(SEXED)

**SIRE : OCD 1STCLASS CALLEN**

**DAM : HILLMARK FEVER KAMILLA - EX(90)**

3YR-305-11590-449-3.9%F-384-3.3%P BCA-257-270-267

2ND DAM-HILLMARK SANCHEZ KIMMLEY-VG(88)

3RD DAM-HILLMARK FORTUNE KIMMEY-EX(91)3E

NEXT 6 DAMS-VG

Cons by : HILLMARK DISPERSAL

**TAG SALE PRICE**

**\$2,000**

**LOT 20**

**HILLMARK BRADY KAOS - VG(85)**

**343**

PEN 800

Born: Jun 3, 2016

Reg# 12486302

NLID# 124 000 012 486 302

DUE Apr 24, 2020

To: WOODCREST KING DOC

SCC: 117 / Feb 2020

2YR-305-7310-308-4.2%F-206-2.8%P BCA-169-191-148

FR JUN 2/19

MAT SISTER TO HILLMARK ATWOOD KARROT EX(93) AT SUNSPARK HOLSTEINS.

MAT SISTER TO HILLMARK KROKA KITE EX AT UPRIDGE HOLSTEINS

**SIRE : BUTZ-BUTLER ATWOOD BRADY**

**DAM : HILLMARK RADIANT KANSAS - EX(92)4E**

1YR-305-11250-341-3.0%F-368-3.3%P BCA-283-232-288

2ND DAM-HILLMARK DUNDEE KENZIE-VG(85)

2YR-305-9036-364-4.0%F-273-3.0%P BCA-223-244-213

3RD DAM-HILLMARK JAMES KENDRA-VG(87)

4TH DAM-HILLMARK RUDOLPH KIMBER-VG(86)

NEXT 4 DAMS -VG

Cons by : HILLMARK DISPERSAL

**TAG SALE PRICE**

**\$2,800**



**LOT 21**

**HILLMARK SOLOMON KAFFEIN -**

**393**

PEN 800

Born: Jun 1, 2018

Reg# 12486352

NLID# 124 000 012 486 352

DUE Jun 13, 2020

To: WOODCREST KING DOC-(SEXED)

**SIRE : WALNUTLAWN SOLOMON**

**DAM : HILLMARK BRADY KAOS - VG(85)**

1YR-285-6988-265-3.8%F-206-3.0%P BCA-187-190-173

2ND DAM-HILLMARK RADIANT KANSAS-EX(92)4E

3RD DAM-HILLMARK DUNDEE KENZIE-VG(85)

4TH DAM-HILLMARK JAMES KENDRA-VG(87)

5TH DAM-HILLMARK RUDOLPH KIMBER-VG(86)

NEX 4 DAMS-VG

Cons by : HILLMARK DISPERSAL

**TAG SALE PRICE**

**\$2,500**

**LOT 22**

**HILLMARK BRADY KANBRAE - VG(88)**

**357**

PEN 800

Born: Dec 10, 2016

Reg# 12486316

NLID# 124 000 012 486 316

FR Jan 15, 2020

SCC: 57 / Mar 2020

LT MAR 12/20-MILKING 43.4 KGS 3.1%F-2.9%P

PROJ-3YR-305-10481-304-2.9%F-342-3.3%P BCA-227-179-231

MAT SISTER TO HILLMARK ATWOOD KARROT EX AT SUNSPARK HOLSTEINS

MAT SISTER TO HILLMARK BROKAW KITE EX

**SIRE : BUTZ-BUTLER ATWOOD BRADY**

**DAM : HILLMARK RADIANT KANSAS - EX(92)4E**

1YR-305-11250-241-3.0%F-368-3.3%P BCA-283-232-288

2ND DAM-HILLMARK DUNDEE KENZIE-VG(85)

2YR-305-9036-364-4.0%F-273-3.0%P BCA-223-244-213

3RD DAM-HILLMARK JAMES KENDRA-VG(87)

7YR-305-12663-483-3.8%F-404-3.2%P BCA-247-258-253

4TH DAM-HILLMARK RUDOLPH KIMBER-VG(86)

NEXT 4 DAMS-VG

Cons by : HILLMARK DISPERSAL

**TAG SALE PRICE**

**\$2,800**

**LOT 23**

**HILLMARK CHIEF KOFFEE -**

**414**

PEN 800

Born: Jan 6, 2019

Reg# 13264375

NLID# 124 000 013 264 375

OPEN

**SIRE : STANTONS CHIEF**

**DAM : HILLMARK BRADY KANBRAE - VG(85)**

2YR-299-8547-292-3.4%F-278-3.3%P BCA-212-196-217

2ND DAM-HILLMARK RADIANT KANSAS-EX(92)4E

1YR-305-11250-341-3.0%F-368-3.3%P BCA-283-232-288

3RD DAM-HILLMARK DUNDEE KENZIE-VG(85)

4TH DAM-HILLMARK JAMES KENDRA-VG(87)

NEXT 5 DAMS-VG

Cons by : HILLMARK DISPERSAL

**TAG SALE PRICE**

**\$1,800**



DID: ON1653801

**LOT 24**

**HILLMARK G C KONECTICUT - VG(87)**

**363**

PEN 800

Born: Mar 2, 2017 Reg# 12486322

NLID# 124 000 012 486 322

FR Mar 2, 2020

SCC: 296 / Mar 2020

2YR-278-8227-316-3.8%F-276-3.4%P BCA-212-219-222

LT MAR 12/20 38 KGS 4.0%F 3.7%P

**SIRE : MR CHASSITY GOLD CHIP**

**DAM : HILLMARK BROKAW KITE - EX(90)**

3YR-305-12375-503-4.1%F-407-3.3%P BCA- 266-294-275

2ND DAM-HILLMARK RADIANT KANSAS-EX(92)4E

1YR-305-11250-341-3.0%F-368-3.3%P BCA-283-232-288

3RD DAM-HILLMARK DUNDEE KENZIE-VG(85)

4TH DAM-HILLMARK JAMES KENDRA-VG(87)

NEXT 5 DAMS-VG

Cons by : HILLMARK DISPERSAL

**TAG SALE PRICE**

**\$2,600**

**LOT 25**

**HILLMARK AFTER S KASIA - EX(90) 2E**

**320**

PEN 800

Born: Dec 15, 2014 Reg# 11794320

NLID# 124 000 011 794 320

BR Mar 17, 2020

To: WOODCREST KING DOC

SCC: 45 / Mar 2020

LT MAR 12/20-MILKING 48.5 KGS 3.5%F 3.0%P

PROJ-5YR-305-11208-381-3.4%F-348-3.1%P BCA-209-191-207

3YR-304-11110-382-3.4%F-332-3.0%P BCA-219-204-206

FR NOV 26/19

**SIRE : MS ATLEES SHT AFTERSOCK**

**DAM : HILLMARK COLTON KOKOPUFF - EX(90)3E**

2YR-305-10850-402-3.7%F-325-3.0%P BCA-268-270-250

2ND DAM-HILLMARK PROMOTION KRIKET-VG(86)3\*

7YR-305-13120-497-3.8%F-417-3.2%P BCA-241-245-244

3RD DAM-HILLMARK RUDOLPH KIMBER-VG(86)4\*

4TH DAM-HILLMARK RAIDER KIM-VG(87)2\*

NEXT 3 DAMS -VG

Cons by : HILLMARK DISPERSAL

**TAG SALE PRICE**

**\$2,500**

**LOT 26**

**HILLMARK GOLD CHIP KARMA - VG(85)**

**356**

PEN 800

Born: Dec 5, 2016 Reg# 12486315

NLID# 124 000 012 486 315

FR Feb 9, 2020

SCC: 17 / Mar 2020

LT MAR 12/20-MILKING 54.4KGS 3.1%F 2.9%P

PROJ-3YR-12985-410-3.2%F-396-3.0%P BCA-279-240-268

2YR-280-9769-3.5%F-303-3.1%P BCA-241-228-235

**SIRE : MR CHASSITY GOLD CHIP**

**DAM : HILLMARK AFTER S KASIA - EX(90)**

3YR-304-11110-382-3.4%F-332-3.0%P BCA-219-204-206

2ND DAM-HILLMARK COLTON KOKOUFF-EX(90)3E

2YR-305-10850-402-3.7%F-325-3.0%P BCA-268-270-250

3RD DAM-HILLMARK PROMOTION KRIKET-VG(86)3\*

4TH DAM-HILLMARK RUDOLPH KIMBER-VG(86)4\*

NEXT 4 DAMS-VG

Cons by : HILLMARK DISPERSAL

**TAG SALE PRICE**

**\$2,400**



PID: ON1653804

**LOT 27**

**HILLMARK UNIX KOOKOO - VG(85)**

**388**

PEN 800

Born: Jan 16, 2018 Reg# 12486347

NLID# 124 000 012 486 347

FR Feb 29, 2020

SCC: 81 / Mar 2020

LT MAR 12/20 25.2 KGS 5.1%F 3.7%P

**SIRE : CROTEAU LESPERRON UNIX**

**DAM : HILLMARK COLTON KOKOPUFF - EX(90)3E**

2YR-305-10850-402-3.7%F-325-3.0%P BCA-268-270-250

2ND DAM-HILLMARK PROMOTION KRIKET-VG(86)3\*

7YR-305-13120-497-3.8%F-417-3.2%P BCA-241-245-244

3RD DAM-HILLMARK RUDOLPH KIMBER-VG(86)4\*

4TH DAM-HILLMARK RAIDER KIM-VG(87)2\*

NEXT 3 DAMS-VG

Cons by : HILLMARK DISPERSAL

TAG SALE PRICE

\$2,400

**LOT 28**

**HILLMARK CORONADO KOOKER -**

**425**

PEN 800

Born: Mar 29, 2019 Reg# 13264386

NLID# 124 000 013 264 386

Open

**SIRE : MR TRIPLECROWN CORONADO**

**DAM : HILLMARK COLTON KOKOPUFF - EX(90)3E**

2YR-305-10850-402-3.7%F-325-3.0%P BCA-268-270-250

2ND DAM-HILLMARK PROMOTION KRIKET-VG(86)3\*

7YR-305-13120-497-3.8%F-417-3.2%P BCA-241-245-244

3RD DAM-HILLMARK RUDOLPH KIMBER-VG(86)4\*

4TH DAM-HILLMARK RAIDER KIM-VG(87)2\*

NEXT 3 DAMS -VG

Cons by : HILLMARK DISPERSAL

TAG SALE PRICE

\$1,200

**LOT 29**

**HILLMARK IMPRESSION KOKO - GP(84)**

**385**

PEN 800

Born: Dec 22, 2017 Reg# 12486344

NLID# 124 000 012 486 344

FR Feb 25, 2020

SCC: 198 / Mar 2020

LT - MAR 12/2- 38.4 KGS 3.1%F 2.8%P

**SIRE : MONUMENT IMPRESSION**

**DAM : HILLMARK WINDHAMMER KOKO - VG(87)**

1YR-301-9652-360-3.7%F-306-3.2%P BCA-242-242-239

2ND DAM-HILLMARK COLTON KOKOPUFF-EX(90)3E

2YR-305-10850-402-3.7%F-325-3.0%P BCA-268-270-250

3RD DAM-HILLMARK PROMOTION KRIKET-VG(86)3\*

4TH DAM-HILLMARK RUDOPH KIMER-VG(86)4\*

NEXT 4 DAMS-VG

Cons by : HILLMARK DISPERSAL

TAG SALE PRICE

\$2,500



PID ON 1653804

**LOT 30**

**HILLMARK AIRLIFT KOCKTAIL - VG(87)**

**355**

PEN 800

Born: Dec 3, 2016 Reg# 12486314

NLID# 124 000 012 486 314

FR Jan 27, 2020

SCC: 8 / Mar 2020

2YR-299-9691-359-3.7%F-310-3.0%P BCA-240-241-243

LT MAR 12/20 54.5 KGS 3.1%F 2.8%P

PROJ 3YR 12576-409-3.3%F-386-3.1%P BCA 272-241-261

**SIRE : CANYON-BREEZE AT AIRLIFT**

**DAM : HILLMARK WINDHAMMER KOKO - VG(87)**

1YR-301-9652-360-3.7%F-306-3.2%P BCA-242-242-239

2ND DAM-HILLMARK COLTON KOKOPUFF-EX(90)3E

2YR-305-10850-402-3.7%F-325-3.0%P BCA-268-270-250

3RD DAM-HILLMARK PROMOTION KRIKET-VG(86)3\*

4TH DAM-HILLMARK RUDOPH KIMER-VG(86)4\*

NEXT 4 DAMS -VG

Cons by : HILLMARK DISPERSAL

**TAG SALE PRICE \$2,500**

**LOT 30.5**

**HILLMARK DOC KAYAK -**

**444**

PEN 800

Born: Jan 27, 2020 Reg# 13264405

NLID# 124 000 013 264 405

Open

DAM LOT 30

**SIRE : WOODCREST KING DOC**

**DAM : HILLMARK AIRLIFT KOCKTAIL - VG(85)**

2YR-299-9693-359-3.7%F-310-3.2%P BCA-240-241-243

2ND DAM-HILLMARK WINDHAMMER KOKO-VG(87)

1YR-301-9652-360-3.7%F-306-3.2%P BCA-242-242-239

3RD DAM-HILLMARK COLTON KOKOPUFF-EX(90)3E

2YR-305-10850-402-3.7%F-325-3.0%P BCA-268-270-250

4TH DAM-HILLMARK PROMOTION KRIKET-VG(86)3\*

NEXT 4 DAMS-VG

Cons by : HILLMARK DISPERSAL

**TAG SALE PRICE \$900**

**LOT 31**

**HILLMARK CHIEF KOURT -**

**415**

PEN 800

Born: Jan 16, 2019 Reg# 13264376

NLID# 124 000 013 264 376

BR Feb 14, 2020

To: MR D-APPLE DIAMONDBACK(SEXED)

**SIRE : STANTONS CHIEF**

**DAM : HILLMARK AIRLIFT KOCKTAIL - VG(85)**

2YR-299-9691-359-3.7%F-310-3.2%P BCA-240-241-243

2ND DAM-HILLMARK WINDHAMMER KOKO-VG(87)

1YR-301-9652-360-3.7%F-306-3.2%P BCA-242-242-239

3RD DAM-HILLMARK COLTON KOKOPUFF-EX(90)3E

2YR-305-10850-402-3.7%F-325-3.0%P BCA-268-270-250

4TH DAM-HILLMARK PROMOTION KRIKET-VG(86)3\*

NEXT 4 DAMS-VG

Cons by : HILLMARK DISPERSAL

**TAG SALE PRICE \$1,700**



PID ON1653801

**LOT 32**

**HILLMARK KINGPIN KARISA -**

**413**

PEN 800

Born: Dec 14, 2018

Reg# 13264374

NLID# 124 000 013 264 374

BR Feb 17, 2020

To: MR D-APPLE DIAMONDBACK(SEXED)

**SIRE : KERNDTWAY KINGPIN**

**DAM : HILLMARK AFTER S KASIA - EX(90)**

1YR-305-9404-332-3.5%F-286-3.0%P BCA-237-226-223

2ND DAM-HILLMARK COLTON KOKOPUFF-EX(90)3E

2YR-305-10850-402-3.7%F-325-3.0% BCA-268-270-250

3RD DAM-HILLMARK PROMOTION KRIKET-VG(86)3\*

4TH DAM-HILLMARK RUDOPH KIMBER-VG(86)4\*

NEXT 4 DAMS-VG

Cons by : HILLMARK DISPERSAL

**TAG SALE PRICE**

**\$1,700**

**LOT 33**

**HILLMARK CORONADA KORBIT -**

**429**

PEN 800

Born: Jun 5, 2019

Reg# 13264390

NLID# 124 000 013 264 390

Open

**SIRE : MR TRIPLECROWN CORONADO**

**DAM : HILLMARK BRAXTON KORBIT - EX(91)**

5YR-305-15559-505-3.3%F-460-3.0%P BCA-312-273-291

2ND DAM-HILLMARK SANCHEZ KERSTRA-EX(90)4E 2\*

4YR-305-12840-483-3.8%F-384-3.0%P BCA-255-261-243

3RD DAM-HILLMARK FORTUNE KERSTIN-VG(86)

6YR-305-11272-518-4.6%F-378-3.4%P BCA-208-259-225

4TH DAM-HILLMARK GILBERT KELSEY-VG(85)

Cons by : HILLMARK DISPERSAL

**TAG SALE PRICE**

**\$1,000**

**LOT 34**

**HILLMARK AIRLIFT KICKSTART - VG(85)**

**352**

PEN 800

Born: Sep 2, 2016

Reg# 12486311

NLID# 124 000 012 486 311

FR Dec 2, 2019

SCC: 15 / Mar 2020

1YR-305-8723-382-4.4%F-299-3.4%P BCA-225-263-241

LT - MAR 12/20 46.4 KG 1.9%F 1.6%M

PROJ 2YR 305-11912-468-3.9%F-414-3.5%P BCA 251-267-272

**SIRE : CANYON-BREEZE AT AIRLIFT**

**DAM : HILLMARK ROY KERMIT - EX(90) 3E**

6YR-305-12544-449-3.6%F-398-3.2%P BCA-251-243-250

2ND DAM-HILLMARK PROMOTION KRIKET-VG(86) 3\*

7YR-305-13120-497-3.8%F-417-3.2%P BCA-241-245-244

3RD DAM-HILLMARK RUDOLPH KIMER-VG(86)4\*

4TH DAM-HILLMARK RAIDER KIM-VG(87)2\*

NEXT 4 DAMS-VG

Cons by : HILLMARK DISPERSAL

**TAG SALE PRICE**

**\$2,500**



PID: QN1653804

**LOT 35**

**HILLMARK CONTROL KISSES -**

**402**

PEN 800

Born: Sep 1, 2018

Reg# 13264363

NLID# 124 000 013 264 363

BR Jan 16, 2020

To: MR D-APPLE DIAMONDBACK

**SIRE : JK EDER-I CONTROL**

**DAM : HILLMARK AIRLIFT KICKSTART - GP(84)**

1YR-305-8723-382-4.4%F-299-3.4%P BCA-225-263-241

2ND DAM-HILLMARK ROY KERMIT-EX(90)3E

6YR-305-12544-449-3.6%F-398-3.2%P BCA-251-243-250

3RD DAM-HILLMARK PROMOTION KRIKET-VG(86) 3\*

7YR-305-13120-497-3.8%F-417-3.2%P BCA-241-245-244

4TH DAM-HILLMARK RUDOLPH KIMER-VG(86)4\*

NEXT 6 DAMS-VG

Cons by : HILLMARK DISPERSAL

**TAG SALE PRICE**

**\$1,800**

**LOT 36**

**HILLMARK SOLOMON KLASSY - VG(85)**

**373**

PEN 800

Born: Jul 25, 2017

Reg# 12486332

NLID# 124 000 012 486 332

DUE Aug 13, 2020

To: WILRA HARVEST

SCC: 33 / Mar 2020

LT MAR 12/2020 33.3 KGS 4.2%F 3.6%P

PROJ 2YR 305-9929-412.4.1%-349-3.5%P BCA 250-277-273

**SIRE : WALNUTLAWN SOLOMON KLASSY**

**DAM : HILLMARK GAIN KATALOG -**

2ND DAM-HILLMARK M LEADER KANTELOPE-VG(87)

3YR-305-11222-402-3.6%F-340-3.0%P BCA-239-232-225

3RD DAM-HILLMARK SALVADORE KRISTINA-VG(85)

1YR-305-9895-309-3.1%F-301-3.0%P BCA-255-213-243

4TH DAM-HILLMARK ASTRO KATALINA-VG(87)

NEXT TO DAMS-VG

Cons by : HILLMARK DISPERSAL

**TAG SALE PRICE**

**\$2,200**

**LOT 37**

**HILLMARK IMPRESSION KAKE -**

**437**

PEN 800

Born: Sep 6, 2019

Reg# 13264398

NLID# 124 000 013 264 398

OPEN

**SIRE : MONUMENT IMPRESSION**

**DAM : HILLMARK SOLOMON KLASSY - VG(85)**

2YR-P160-9777-396-4.1%F-347-3.6%P BCA-246-266-271

2ND DAM-HILLMARK GAIN KATALOG

3RD DAM-HILLMARK M LEADER KANTELOPE-VG(87)

3YR-305-11222-402-3.6%F-340-3.0%P BCA-239-232-225

4TH DAM-HILLMARK SALVADORE KRISTINA-VG(85)

1YR-305-9895-309-3.1%F-301-3.0%P BCA-255-213-243

5TH DAM-HILLMARK ASTRO KATALINA-VG(87)

NEXT TO DAMS-VG

Cons by : HILLMARK DISPERSAL

**TAG SALE PRICE**

**\$1,500**





PID ON 1653804

**LOT 38**

**HILLMARK UNIX KLIPPER -**

**397**

PEN 800

Born: Jun 9, 2018 Reg# 12486356  
DUE May 19, 2020 To: DUCKETT CRUSH TATTOO(SEXED)

NLID# 124 000 012 486 356

**SIRE : CROTEAU LESPERRON UNIX**  
**DAM : HILLMARK SANCHEZ KERSTRA - EX(90)4E 2\***  
3YR-305-12599-499-4.0%F-403-3.2%P BCA-271-292-272  
2ND DAM-HILLMARK FORTUNE KERSTIN-VG(86)  
2YR-305-10569-510-4.8%F-390-3.7%P BCA-229-297-265  
3RD DAM-HILLMARK GILBERT KELSEY-VG(85)  
4TH DAM-GP  
NEXT 5 DAMS-VG  
Cons by : HILLMARK DISPERSAL

**TAG SALE PRICE \$2,000**

**LOT 39**

**HILLMARK LAVANGUARD KRINGLE - EX(90)**

**302**

PEN 800

Born: Mar 3, 2014 Reg# 11794302  
DUE Jun 3, 2020 To: MR TRIPLECROWN CORONADO  
DRY

NLID# 124 000 011 794 302

SCC: 132 / Dec 2019

4YR-305-12716-526-4.1%F-406-3.2%P BCA-243-268-245  
**SIRE : COMESTAR LAVANGUARD**  
**DAM : HILLMARK ALFREDO KRUSADE - VG(85)**  
2YR-305-10218-360-3.5%F-306-3.0%P BCA-263-250-247  
2ND DAM-HILLMARK SANCHEZ KIMMLEY-VG(88)  
2YR-305-9172-292-3.2%F-299-3.3%P BCA-229-197-235  
3RD DAM-HILLMARK FORTUNE KIMMEY-EX(91)3E  
4TH DAM-HILLMARK RUDOLPH KIMBER-VG(86)  
NEXT 5 DAMS-VG  
Cons by : HILLMARK DISPERSAL

**TAG SALE PRICE \$2,500**

**LOT 40**

**HILLMARK TATOO KURTAIN -**

**442**

PEN 800

Born: Dec 12, 2019 Reg# 13264403  
Open

NLID# 124 000 013 264 403

**SIRE : DUCKETT CRUSH TATOO**  
**DAM : HILLMARK CALLEN KRACKER -**  
2ND DAM-HILLMARK LAVANGUARD KRINGLE-EX(90)  
3RD DAM-HILLMARK ALFREDO KRUSADE-VG(85)  
4TH DAM-HILLMARK SANCHEZ KIMMLEY-VG(88)  
5TH DAM-EX  
NEXT 6 DAMS-VG  
Cons by : HILLMARK DISPERSAL

**TAG SALE PRICE \$900**



DID ON 1653804

**LOT 41**

**HILLMARK ACROBAT LATIGO - GP(84)**

**382**

PEN 800

Born: Dec 2, 2017 Reg# 1286341

NLID# 124 000 012 486 341

FR Nov 27, 2019

SCC: 71 / Mar 2020

LT MAR 12/20 40.4 KGS 3.5%F 3.1%P

PROJ 2YR 305-11000-379-3.4%F-346-3.15p bca 279-254-270

**SIRE : MYSTIQUE ACROBAT**

**DAM : HILLMARK ATWOOD LEASURE - VG(88)**

4YR-305-14312-461-3.2%F-421-2.9%P BCA-278-239-257

2ND DAM-HILLMARK SANCHEZ LANE-VG(85)

2YR-305-10290-315-3.1%F-335-3.3%P BCA-272-223-277

3RD DAM-HILLMARK ROY LICORICE-VG(85)

4TH DAM-EX

5TH DAM-VG

Cons by : HILLMARK DISPERSAL

**TAG SALE PRICE**

**\$2,500**

**LOT 42**

**HILLMARK DEMPSEY LAVISH - VG(86)**

**376**

PEN 800

Born: Sep 14, 2017 Reg# 12486335

NLID# 124 000 012 486 335

BR Feb 6, 2020

To: WOODCREST KING DOC

SCC: 78 / Mar 2020

FR OCT 6/19

LT MAR 12/20 34.3 KGS 4.8%F 3.9%P

PROJ 2YR 305-9464-431-4.6%F-355-3.8%P BCA 236-287-275

**SIRE : LIRR DREW DEMPSEY**

**DAM : HILLMARK SID LAURAMIE - VG(88)**

3YR-305-11657-448-3.8%F-395-3.4%P BCA-261-270-272

2ND DAM-HILLMARK DOLMAN LADYBUG-EX(90)2E 1\*

5YR-305-13151-483-3.7%F-405-3.1%P BCA-264-260-255

3RD DAM-HILLMARK IGNITER LEONA-VG(85)

4TH DAM-HILLMARK DERRY LASSIE-VG(88)

Cons by : HILLMARK DISPERSAL

**TAG SALE PRICE**

**\$2,400**

**LOT 43**

**HILLMARK DOC LILLIAN -**

**438**

PEN 800

Born: Oct 6, 2019 Reg# 13264399

NLID# 124 000 013 264 399

Open

**SIRE : WOODCREST KING DOC**

**DAM : HILLMARK DEMPSEY LAVISH - VG(86)**

2ND DAM-HILLMARK SID LAURAMIE-VG(88)3YR-305-11657-448-3.8%F-395-3.4%P BCA-261-270-272

3RD DAM-HILLMARK DOLMAN LADYBUG-EX(90)2E 1\*

5YR-305-13151-483-3.7%F-405-3.1%P BCA-264-260-255

4TH DAM-HILLMARK IGNITER LEONA-VG(85)

5TH DAM-VG

Cons by : HILLMARK DISPERSAL

**TAG SALE PRICE**

**\$1,200**



PID: QM1653801

**LOT 44**

**HILLMARK SOLOMON LOCKET - GP(83)**

**375**

PEN 800

Born: Sep 3, 2017

Reg# 12486334

NLID# 124 000 012 486 334

DUE Sep 30, 2020

To: WILRA HARVEST

SCC: 105 / Mar 2020

1YR-P227-8745-334-3.8%F-303-3.5%P BCA-242-249-261

LT MAR 12/20 31.3 KGS 4.1%F 3.7%P

2YR PROJ 305-8929-336-3.8%F-306-3.4%F BCA 247-251-264

**SIRE : WALNUTLAWN SOLOMON**

**DAM : HILLMARK GOLD CHIP LEGEND - VG(85)**

2YR-301-9759-430-4.4%F-347-3.6%P BCA-228-267-250

2ND DAM-HILLMARK DOLMAN LADYBUG-EX(90)1\*

5YR-305-13151-483-3.7%F-405-3.1%P BCA-264-260-255

3RD DAM-HILLMARK IGNITER LEONA-VG(85)

Cons by : HILLMARK DISPERSAL

**TAG SALE PRICE**

**\$2,400**

**LOT 45**

**HILLMARK IMPRESSION LAURALIE -**

**401**

PEN 800

Born: Aug 7, 2018

Reg# 13264362

NLID# 124 000 013 264 362

BR Jan 27, 2020

To: MR D-APPLE DIAMONBACK

**SIRE : MONUMENT IMPRESSION**

**DAM : HILLMARK SID LAURAMIE - VG(88)**

5YR-299-12451-487-3.9%F-403-3.2%P BCA-240-250-244

2ND DAM-HILLMARK DOLMAN LADYBUG-EX(90)2E 1\*

5YR-305-13151-483-3.7%F-405-3.1%P BCA-264-260-255

3RD DAM-HILLMARK IGNITER LEONA-VG(85)

4TH DAM-VG

Cons by : HILLMARK DISPERSAL

**TAG SALE PRICE**

**\$1,800**

**LOT 46**

**HILLMARK IMPRESSION LEVY -**

**435**

PEN 800

Born: Aug 5, 2019

Reg# 13264396

NLID# 124 000 013 264 396

Open

**SIRE : MONUMENT IMPRESSION**

**DAM : HILLMARK SOLOMON LARGO -**

2ND DAM-HILLMARK MCCUTCHEN LIVELY-GP(82)

1YR-305-10867-430-4.0%F-352-3.2%P BCA-292-309-293

3RD DAM-HILLMARK SID LAURAMIE-VG(88)

4TH DAM-HILLMARK DOLMAN LADYBUG-EX(90)2E 1\*

NEXT 2 DAMS-VG

Cons by : HILLMARK DISPERSAL

**TAG SALE PRICE**

**\$1,200**



BID ON 1653804

**LOT 47**

**HILLMARK UNIX LOFT -**

**432**

PEN 800

Born: Jul 1, 2019 Reg# 13264393

NLID# 124 000 013 264 393

Open

**SIRE : CROTEAU LESPERRON UNIX**

**DAM : HILLMARK SOLOMON LOCKET - GP(83)**

1YR-P227-8745-334-3.8%F-303-3.5%P BCA-242-249-261

2ND DAM-HILLMARK GOLD CHIP LEGEND-VG(85)

2YR-301-9759-430-4.4%F-347-3.6%P BCA-228-267-250

3RD DAM-HILLMARK DOLMAN LADYBUG-EX(90)2E 1\*

NEXT 2 DAMS-VG

Cons by : HILLMARK DISPERSAL

**TAG SALE PRICE**

**\$1,000**

**LOT 48**

**HILLMARK COMINGO MADIBLOOM - VG(85)**

**366**

PEN 800

Born: Mar 30, 2017 Reg# 12486325

NLID# 124 000 012 486 325

DUE Mar 26, 2020 To: WOODCREST KING DOC

SCC: 171 / Jan 2020

DRY

2YR-299-10541-376-3.6%F-342-3.2%P BCA-275-265-281

**SIRE : EDG UNO COMINGO 8170**

**DAM : HILLMARK FEVER MADIFLUFF - VG(85)**

2YR-305-10284-325-3.2%F-316-3.1%P BCA-265-226-255

2ND DAM-HILLMARK TALENT MADALINE-EX(92)4E 3\*

4YR-305-10041-336-3.3%F-326-3.2%P BCA-187-170-194

3RD DAM-HILLMARK TERRASON MADISON-EX(90)2E 3\*

RES ALL CANADIAN 4-H SR CALF 2003

RES ALL CANADIAN SR CALF 2003

Cons by : HILLMARK DISPERSAL

**TAG SALE PRICE**

**\$2,400**

**LOT 49**

**HILLMARK ATMOSPHERE MADISPHERE -**

**426**

PEN 800

Born: Apr 15, 2019 Reg# 13264387

NLID# 124 000 013 264 387

Open

**SIRE : BRABANTDALE ATMOSPHERE**

**DAM : HILLMARK COMINGO MADIBLOOM - VG(85)**

2YR-299-10541-376-3.6%F-342-3.2%P BCA-275-265-281

2ND DAM-HILLMARK FEVER MADIFLUFF-VG(85)

2YR-305-10284-325-3.2%F-316-3.1%P BCA-265-226-255

3RD DAM-HILLMARK TALENT MADALINE-EX(92)4E 3\*

4TH DAM-HILLMARK TERRASON MADISON-EX(90)2E 3\*

RES ALL CANADIAN 4-H SR CALF 2003

RES ALL CANADIAN SR CALF 2003

Cons by : HILLMARK DISPERSAL

**TAG SALE PRICE**

**\$900**



DID ON 1653801

**LOT 50**

**HILLMARK WINDBROOK MADIBROOK - VG(88)**

**298**

PEN 800

Born: Dec 2, 2013      Reg# 11794298  
DUE Jun 16, 2020      To: MR TRIPLECROWN CORONADO  
DRY

NLID# 124 000 011 794 298

SCC: 200 / Feb 2020

2YR-305-12116-447-3.7%F-376-3.1%P BCA-299-300-289

**SIRE : GILLETTE WINDBROOK**

**DAM : HILLMARK BOLTON MADIBOLT -**

2ND DAM-HILLMARK TALENT MADALINE-EX(92)4E 3\*

6YR-293-10713-324-3.0%F-352-3.3%P BCA-194-159-204

3RD DAM-HILLMARK TERRASON MADISON-EX(90)2E

RES ALL CANADIAN 4-H SR CALF 2003

RES ALL CANADIAN SR CALF 2003

Cons by : HILLMARK DISPERSAL

**TAG SALE PRICE      \$1,800**

**LOT 51**

**HILLMARK GOLD CHIP MADICHIP - GP(83)**

**360**

PEN 800

Born: Feb 9, 2017      Reg# 12486319  
DUE Jun 15, 2020      To: WILRA HARVEST  
DRY

NLID# 124 000 012 486 319

SCC: 2748 / Feb 2020

2YR-305-10364-429-4.1%F-345-3.3%P BCA-267-298-278

**SIRE : MR CHASSITY CHIP**

**DAM : HILLMARK BROKAW MADIKAWN - GP(83)**

4YR-305-12345-448-3.6%F-421-3.4%P BCA-254-250-273

2ND DAM-HILLMARK BOLTON MADIGOLD-VG(85)

2YR-305-10290-368-3.6%F-334-3.2%P BCA-264-256-269

3RD DAM-HILLMARK TALENT MADALINE-EX(92)4E 3\*

4TH DAM-HILLMARK TERRASON MADISON-EX(90)2E

Cons by : HILLMARK DISPERSAL

**TAG SALE PRICE      \$2,000**

**LOT 52**

**HILLMARK COMINGO MARVEL - VG(85)**

**383**

PEN 800

Born: Dec 12, 2017      Reg# 12486342  
BR Mar 5, 2020      To: MR D-APPLE DIAMONDBACK  
FR DEC 25/19

NLID# 124 000 012 486 342

SCC: 14 / Mar 2020

LT MAR 12/20 38.4 KGS 3.7%F 3.1%P

2YR PROJ 305-10063-389-3.9%F-320-3.2%P BCA 248-261-246

**SIRE : EDG UNO COMINGO 8170**

**DAM : HILLMARK BROKAW MOOVIN - EX(91) LOT 63**

3YR-305-11564-436-3.8%F-355-3.1%P BCA-246-251-237

2ND DAM-HILLMARK MAGNETISM MIST-VG(88)

3RD DAM-HILLMARK PROMOTION MIRAGE-VG(86)

4TH DAM-GP

5TH DAM-VG

Cons by : HILLMARK DISPERSAL

**TAG SALE PRICE      \$2,400**



DID ON 1653801

**LOT 53**

**HILLMARK GOLD CHIP MATILDA - VG(85)**

**368**

PEN 800

Born: Jun 4, 2017

Reg# 12486327

NLID# 124 000 012 486 327

DUE May 31, 2020

To: WOODCREST KING DOC

SCC: 683 / Mar 2020

FR JUN 6/19

LT MAR 12/20 40.4 KGS 5.6%F 3.4%P

PROJ 2YR 305-10297-437-4.2%F-324-3.1%P BCA 272-310-268

SIRE : MR CHASSITY GOLD CHIP

DAM : HILLMARK GAIN MAKER - VG(87)

1YR-305-10289-364-3.5%F-336-3.3%P BCA-275-262-282

2ND DAM-HILLMARK WINDBROOK MORNING

3RD DAM-HILLMARK MASTERPIECE MODEL-G

4TH DAM-EX

5TH DAM-VG

Cons by : HILLMARK DISPERSAL

TAG SALE PRICE

\$2,500

**LOT 54**

**HILLMARK DEMPSEY MARBLE -**

**430**

PEN 800

Born: Jun 6, 2019

Reg# 13264391

NLID# 124 000 013 264 391

Open

SIRE : LIRR DREW DEMPSEY

DAM : HILLMARK GOLD CHIP MATILDA - VG(85)

2YR-P252-9925-405-4.1%F-310-3.1%P BCA-262-287-256

2ND DAM-HILLMRK GAIN MAKER-VG(87)

1YR-305-10289-364-3.5%F-336-3.3%P BCA-275-262-282

3RD DAM-HILLMARK WINDBROOK MORNING

4TH DAM-G

5TH DAM-EX

6TH DAM-VG

Cons by : HILLMARK DISPERSAL

TAG SALE PRICE

\$1,200

**LOT 56**

**HILLMARK C GAIN MAXY - EX(90)**

**335**

PEN 800

Born: Sep 3, 2015

Reg# 11794335

NLID# 124 000 011 794 335

DUE Jun 15, 2020

To: MR D APPLE DIAMONDBACK

SCC: 76 / Mar 2020

2YR-282-9585-351-3.7%F-290-3.0%P BCA-226-222-213

LT MAR 12/20 32.3 KGS 4.3%F 3.5%P

PROJ 4YR 305-13010 484-3.7%F-389-3.0%P BCA 277-279-258

3RD SR. 2-YR MIDDLESEX SHOW 2018

2ND 4-H SR. CALF MIDDLESEX SHOW 2016

SIRE : STANTONS CAPITAL GAIN

DAM : HILLMARK VELVET MILLIE - VG(87)

5YR-305-12514-356-2.8%F-344-2.7%P BCA-243-184-210

2ND DAM-HILLMARK OUTSIDE MAMI-EX(90)2E 1\*

4YR-305-13550-437-3.2%F-369-2.7%P BCA-289-250-244

3RD DAM-HILLMARK RUDOLPH MEGAN-VG(88)

4TH DAM-HILLMARK SIERRA MARY-GP(80)

Cons by : HILLMARK DISPERSAL

TAG SALE PRICE

\$2,500



DID ON1653801

**LOT 57**

**HILLMARK SOLOMON MINX -**

**394**

PEN 800

Born: Jun 4, 2018 Reg# 12486353  
DUE May 27, 2020 To: DUCKETT CRUSH TATTOO(SEXED)

NLID# 124 000 012 486 353

**SIRE : WALNUTLAWN SOLOMON**

**DAM : HILLMARK C GAIN MAXY - EX(90)**

2YR-282-9585-351-3.7%F-290-3.0%P BCA-228-222-213  
2ND DAM-HILLMARK VELVET MILLIE-VG(87)  
5YR-305-12514-356-2.8%F-344-2.7%P BCA-243-184-210  
3RD DAM-HILLMARK OUTSIDE MAMI-EX(90)2E 1\*  
4YR-305-13550-437-3.2%F-369-2.7%P BCA-289-250-244  
4TH DAM-HILLMARK RUDOLPH MEGAN-VG(88)

Cons by : HILLMARK DISPERSAL

**TAG SALE PRICE \$2,500**

**LOT 58**

**HILLMARK UNIX MARTINI -**

**428**

PEN 800

Born: Jun 3, 2019 Reg# 13264389

NLID# 124 000 013 264 389

Open

**SIRE : CROTEAU LESPERRON UNIX**

**DAM : HILLMARK C GAIN MAXY - EX(90)**

2YR-282-9585-351-3.7%F-290-3.0%P BCA-226-222-213  
2ND DAM-HILLMARK VELVET MILLIE-VG(87)  
5YR-305-12514-356-2.8%F-344-2.7%P BCA-243-184-210  
3RD DAM-HILLMARK OUSIDE MAMI-EX(90)2E 1\*  
4YR-305-13550-437-3.2%F-369-2.7%P BCA-289-250-244  
4TH DAM-HILLMARK RUDOLPH MEGAN-VG(88)

Cons by : HILLMARK DISPERSAL

**TAG SALE PRICE \$1,000**

**LOT 59**

**HILLMARK MOAT MELLOW - GP(84)**

**374**

PEN 800

Born: Sep 2, 2017 Reg# 12486333  
BR Jan 11, 2020 To: MR D-APPLE DIAMONDBACK

NLID# 124 000 012 486 333

SCC: 17 / Mar 2020

FR AUG 28/19

LT MAR 12/20-33.3 KGS 3.6%F 3.3%P

2YR PROJ 305-10170-338-3.3%F-331-3.3%P BCA 271-240-274

**SIRE : COGENT DE CROB MOAT**

**DAM : HILLMARK RADIANT MARYANN - EX(90)4E**

3YR-305-11128-374-3.4%F-368-3.3%P BCA-241-221-250  
2ND DAM-HILLMARK FORTUNE MADDEY-VG(87)  
1YR-305-6040-209-3.5%F-211-3.5%P BCA-152-140-165  
3RD DAM-HILLMARK TALENT MADALINE-EX(92)4E 3\*  
4TH DAM-HILLMARK TERRASON MADISON-EX(90)2E 3\*  
RES ALL CANADIAN 4-H SR CALF 2003  
RES ALL CANADIAN SR CALF 2003

Cons by : HILLMARK DISPERSAL

**TAG SALE PRICE \$2,200**



DID ON 1653801

**LOT 60**

**HILLMARK ATWOOD MONARCH - VG(87)**

**347**

PEN 800

Born: Jul 15, 2016 Reg# 12486306

NLID# 124 000 012 486 306

FR Oct 17, 2019

SCC: 50 / Mar 2020

LT MAR 12/20 39.4 KGS 4.3%F 3.9%P

PROJ 3YR 305-11350-453-4.0%F-421-3.7%P BCA 243-257-281

**SIRE : MAPLE-DOWNS-I G W ATWOOD**

**DAM : HILLMARK RADIANT MARYANN - EX(90)4E**

3YR-305-11128-374-3.4%F-368-3.3%P BCA-241-221-250

2ND DAM-HILLMARK FORTUNE MADDEY-VG(87)

1YR-305-6040-209-3.5%F-211-3.5%P BCA-152-140-165

3RD DAM-HILLMARK TALENT MADALINE-EX(92)4E 3\*

4TH DAM-HILLMARK TERRASON MADISON-EX(90)2E 3\*

RES ALL CANADIAN 4-H SR CALF 2003

RES ALL CANADIAN SR CALF 2003

Cons by : HILLMARK DISPERSAL

**TAG SALE PRICE**

**\$2,400**

**LOT 61**

**HILLMARK AIRLIFT MADILIFT -**

**406**

PEN 800

Born: Oct 16, 2018 Reg# 13264367

NLID# 124 000 013 264 367

BR Jan 26, 2020

To: MR D-APPLE DIAMONDBACK(SEXED)

**SIRE : CANYON-BREEZE AT AIRLIFT**

**DAM : HILLMARK FEVER MADIFIERCE - EX(90)**

3YR-305-11604-384-3.3%F-375-3.2%P BCA-267-237-266

2ND DAM-HILLMARK TALENT MADALINE-EX(92)4E 3\*

4YR-305-10041-336-3.3%F-326-3.2%P BCA-187-170-194

3RD DAM-HILLMARK TERRASON MADISON-EX(90)2E 3\*

RES ALL CANADIAN 4-H SR CALF 2003

RES ALL CANADIAN SR CALF 2003

4TH DAM-HILLMARK LEADER MARSHA-GP(83)

Cons by : HILLMARK DISPERSAL

**TAG SALE PRICE**

**\$1,800**

**LOT 62**

**HILLMARK IMPRESSION MADIPRESS -**

**407**

PEN 800

Born: Oct 25, 2018 Reg# 13264368

NLID# 124 000 013 264 368

BR Jan 26, 2020

To: MR D-APPLE DIAMONDBACK(SEXED)

**SIRE : MONUMENT IMPRESSION**

**DAM : HILLMARK FEVER MADIFEV - EX(90)**

3YR-305-11398-416-3.7%F-357-3.1%P BCA-255-252-248

2ND DAM-HILLMARK TALENT MADALINE-EX(92)4E 3\*

6YR-293-10713-324-3.0%F-352-3.3%P BCA-194-259-204

3RD DAM-HILLMARK TERRASON MADISON-EX(90)

RES ALL CANADIAN 4-H SR CALF 2003

RES ALL CANADIAN SR CALF 2003

4TH DAM-HILLMARK LEADER MARSHA-GP(83)

Cons by : HILLMARK DISPERSAL

**TAG SALE PRICE**

**\$2,400**





**LOT 63**

**HILLMARK BROKAW MOOVIN - EX(91)**

**339**

PEN 800

Born: Oct 31, 2015

Reg# 11794339

NLID# 124 000 011 794 339

BR Mar 2, 2020

To: MR D-APPLE DIAMONDBACK

SCC: 15 / Mar 2020

FR DEC 4/19

LT MAR 12/20 48.5 KGS 3.4%F 2.9%P

PROJ 4YR 305-11787-394-3.3%F-363-3.1%P BCA 229-207-223

3YR-11564-436-3.8%F-355-3.1%P BCA-246-251-237

**SIRE : MR ATWOOD BROKAW**

**DAM : HILLMARK MAGNETISM MIST - VG(88)**

3YR-305-12601-384-3.0%F-358-2.8%P BCA-265-216-234

2ND DAM-HILLMARK PROMOTION MIRAGE-VG(86)

3YR-305-10146-357-3.5%F-318-3.1%P BCA-230-216-221

3RD DAM-HILLMARK IGNITER MIRACLE-GP(83)

4TH DAM-VG

Cons by : HILLMARK DISPERSAL

**TAG SALE PRICE**

**\$2,500**

**LOT 63.5**

**HILLMARK D-BACK MAKI -**

**440**

PEN 800

Born: Dec 4, 2019

Reg# 13264401

NLID# 124 000 013 264 401

HEIFER CALF

DAM LOT 63

**SIRE : MR D APPLE DIAMONDBACK**

**DAM : HILLMARK BROKAW MOOVIN - EX(91)**

3YR- 305-11564-436-3.8%F-355-3.1%P BCA-246-251-237

2ND DAM-HILLMARK MAGNETISM MIST-VG(88)

3YR-305-12601-384-3.0%F-358-2.8%P BCA-265-216-234

3RD DAM-HILLMARK PROMOTION MIRAGE-VG(86)

4TH DAM-HILLMARK IGNITER MIRACLE-GP(83)

5TH DAM-VG

Cons by : HILLMARK DISPERSAL

**TAG SALE PRICE**

**\$1,500**

**LOT 64**

**HILLMARK IMPRESSION MAGIC -**

**409**

PEN 800

Born: Dec 2, 2018

Reg# 13264370

NLID# 124 000 013 264 370

BR Feb 23, 2020

To: MR D-APPLE DIAMONDBACK

**SIRE : MONUMENT IMPRESSION**

**DAM : HILLMARK BROKAW MOOVIN - EX(91)**

3YR- 305-11564-436-3.8%F-355-3.1%P BCA-246-251-237

2ND DAM-HILLMARK MAGNETISM MIST-VG(88)

3YR-305-12601-384-3.0%F-358-2.8%P BCA-265-216-234

3RD DAM-HILLMARK PROMOTION MIRAGE-VG(86)

4TH DAM-HILLMARK IGNITER MIRACLE-GP(83)

5TH DAM-VG

Cons by : HILLMARK DISPERSAL

**TAG SALE PRICE**

**\$1,800**



DID ON 1653801

**LOT 65**

**HILLMARK ACROBAT KUCUMBER - VG(85)**

**381**

PEN 800

Born: Nov 7, 2017 Reg# 12486340  
BR Mar 8, 2020 To: MR D-APPLE DIAMONBACK  
FR NOV 28/19  
LT MAR 12/20 36.3 KGS 2.5%F 3.4%P  
PROJ 2YR 305-9840-239-2.4%F-339-3.4% BCA 243-158-261

NLID# 124 000 012 486 340  
SCC: 78 / Mar 2020

**SIRE : MYSTIQUE ACROBAT**  
**DAM : HILLMARK SANCHEZ KRUZE - VG(86)**  
2YR-305-9357-328-3.5%F-295-3.2%P BCA-238-223-234  
2ND DAM-HILLMARK ROY KARBALA  
3RD DAM-HILLMARK DUNDEE KAYLA-VG(88)  
NEXT 5 DAMS-VG  
Cons by : HILLMARK DISPERSAL

**TAG SALE PRICE \$2,500**

**LOT 66**

**HILLMARK ACROBAT HUGGS - VG(86)**

**386**

PEN 800

Born: Dec 30, 2017 Reg# 12486345  
FR Feb 1, 2020  
LT MAR 12/20-MILKING 30.3KGS 4.4%F-3.3%P  
PROJ-1YR 8039-370-4.6%F-283-3.5%P BCA-202-252-225

NLID# 124 000 012 486 345  
SCC: 20 / Mar 2020

**SIRE : MYSTIQUE ACROBAT**  
**DAM : HILLMARK DUNDEE HATTIE - EX(90)2E**  
4YR-305-12101-485-4.0%F-411-3.4%P BCA-227-246-246  
2ND DAM-HILLMARK DENISON HAVANNA-EX(91)2E  
4YR-305-10928-491-4.5%F-375-3.4%P BCA-216-258-231  
3RD DAM-HILLMARK DERRY HOPE-EX(90)  
4TH DAM-HILLMARK JAMES HOLLY-GP(80)  
Cons by : HILLMARK DISPERSAL

**TAG SALE PRICE \$2,500**

**LOT 66.5**

**HILLMARK D-BACK HUNTER -**

**445**

PEN 800

Born: Feb 1, 2020 Reg# 13264406  
HEIFER CALF  
DAM LOT 66

NLID# 124 000 013 264 406

**SIRE : MR D APPLE DIAMONDBACK**  
**DAM : HILLMARK ACROBAT HUGGS - VG(86)**  
2ND DAM-HILLMARK DUNDEE HATTIE-EX(90)2E  
4YR-305-12101-485-4.0%F-411-3.4%P BCA-227-246-246  
3RD DAM-HILLMARK DENISON HAVANNA-EX(91)2E  
4YR-305-10928-491-4.5%F-375-3.4%P BCA-216-258-231  
4TH DAM-HILLMARK DERRY HOPE-EX(90)  
Cons by : HILLMARK DISPERSAL

**TAG SALE PRICE \$900**



DID ON 1653801

**LOT 67** **HILLMARK IMPRESSION K WEEN - GP(83)** **390**  
 PEN 800 Born: Mar 2, 2018 Reg# 12486349 NLID# 124 000 012 486 349  
 FR Mar 1, 2020 SCC: 63 / Mar 2020  
 LT MAR 12/20 30.3 KGS 3.6%F 3.7%P  
**SIRE : MONUMENT IMPRESSION**  
**DAM : HILLMARK LAVANGUARD KOKONUT - EX(91)**  
 2YR-305-10243-368-3.6%F-337-3.3%P BCA-263-256-272  
 2ND DAM-HILLMARK SID KATULA  
 2YR-278-8166-324-4.0%F-257-3.1%P BCA-205-220-204  
 3RD DAM-HILLMARK GOLDWYN KEEPER-EX(90)2E  
 4TH DAM-HILLMARK LYSTER KARAMELL-VG(88)  
 Cons by : HILLMARK DISPERSAL  
**TAG SALE PRICE \$2,400**

**LOT 67.5** **HILLMARK DOC KWEENIE -** **448**  
 PEN 800 Born: Mar 1, 2020 Reg# 13264409 NLID# 124 000 013 264 409  
 HIEFER CALF  
 DAM LOT 67  
**SIRE : WOODCREST KING DOC**  
**DAM : HILLMARK IMPRESSION K WEEN - GP(83)**  
 2ND DAM-HILLMARK LAVANGUARD KOKONUT-EX(91)  
 2YR-305-10243-368-3.6%F-337-3.3%P BCA-263-256-272  
 3RD DAM-HILLMARK SID KATULA  
 2YR-278-8166-324-4.0%F-257-3.1%P BCA-205-220-204  
 4TH DAM-HILLMARK GOLDWYN KEEPER-EX(90)2E  
 5TH DAM-HILLMARK LYSTER KARAMELL-VG(88)  
 Cons by : HILLMARK DISPERSAL  
**TAG SALE PRICE \$1,000**

**LOT 68** **HILLMARK FEVER KRISCOE - VG(87)** **309**  
 PEN 800 Born: Jul 10, 2014 Reg# 11794309 NLID# 124 000 011 794 309  
 DUE Apr 18, 2020 To: MR TRIPLE CROWN CORONADO SCC: 189 / Dec 2019  
 DRY  
 4YR-298-10165-397-3.9%F-327-3.2%P BCA-197-209-202  
 3RD JR 2YR MIDDLESEX SHOW 2012  
**SIRE : CRACKHOLM FEVER**  
**DAM : HILLMARK TEE OFF KELL - EX(90)3E**  
 4YR-305-13948-534-3.8%F-452-3.2%P BCA-282-292-288  
 2ND DAM-HILLMARK ROY KELL-GP(81)  
 2YR-305-9069-335-3.7%F-387-3.2%P BCA-237-234-233  
 Cons by : HILLMARK DISPERSAL  
**TAG SALE PRICE \$1,500**



PID ON 1653801

**LOT 69**

**HILLMARK ARMY MENU -**

**416**

PEN 800

Born: Feb 10, 2019 Reg# 13264377

NLID# 124 000 013 264 377

Open

**SIRE : SIEMERS APPLES ARMY**

**DAM : HILLMARK BRANDY MELON - GP(83)**

2YR-305-8736-360-4.1%F-284-3.3%P BCA-216-242-222

2ND DAM-HILLMARK TEE OFF MIRANDA-EX(90)3E

5YR-305-13387-476-3.6%F-401-3.0%P BCA-246-237-236

3RD DAM-HILLMARK IGNITER MIRACLE-GP(83)

4TH DAM-VG

Cons by : HILLMARK DISPERSAL

**TAG SALE PRICE**

**\$1,200**

**LOT 70**

**HILLMARK FEVER DANDER - VG(88)**

**316**

PEN 800

Born: Oct 12, 2014 Reg# 11794316

NLID# 124 000 011 794 316

DUE Jul 7, 2020

To: WOODCREST KING DOC

SCC: 82 / Mar 2020

FR JUN 26/19

LT MAR 12/20-MILKING 40.4 KGS

PROJ-10052-466%F-364%P BCA-205-256-233

2YR-305-8685-346-4.0%F-306-3.5%P BCA-209-223-230

**SIRE : CRACKHOLM FEVER**

**DAM : HILLMARK SANCHAZ DAPHNE - EX(90)2E**

2YR-305-10254-361-3.5%F-311-3.0%P BCA-269-252-253

2ND DAM-HILLMARK ROY DANDELION-VG(87)

2YR-305-9963-357-3.6%F-323-3.2%P BCA-258-246-258

3RD DAM-HILLMARK DUNDEE DAISY DUCK-VG(85)

4TH DAM-HILLMARK LYSTER DENA-VG(86)

Cons by : HILLMARK DISPERSAL

**TAG SALE PRICE**

**\$2,400**

**LOT 71**

**HILLMARK COMINGO KASHEL - GP(82)**

**367**

PEN 800

Born: Jun 2, 2017 Reg# 12486326

NLID# 124 000 012 486 326

DUE Jul 1, 2020

To: LIRR DREW DEMPSEY

SCC: 29 / Mar 2020

LT MAR 12/20-MILKING 28.3 KGS 4.9%F 3.7%P

PROJ 3YR-305-9421-399-4.2%F-325-3.4%P BCA-246-279-264

FR JULY 10/19

2YR-P218-9500-397-4.2%F-328-3.5%P BCA-248-278-267

**SIRE : EDG UNO COMINGO 817**

**DAM : HILLMARK LAVANGUARD KERFUE -**

2ND DAM-HILLMARK RADIANT KANDY-VG(87)

3YR-305-12583-392-3.1%F-383-3.0%P BCA-273-232-261

3RD DAM-HILLMARK DOLMAN KANE-VG(88)

Cons by : HILLMARK DISPERSAL

**TAG SALE PRICE**

**\$2,200**



DID ON 1653801

**LOT 72**

**HILLMARK ACROBAT DORRIS -**

**396**

PEN 800

Born: Jun 3, 2018

Reg# 12486355

NLID# 124 000 012 486 355

DUE Aug 19, 2020

To: MR D APPLE DIAMONDBACK

**SIRE : MYSTIQUE ACROBAT**

**DAM : HILLMARK FEVER DANDER - VG(88)**

3YR-303-9283-400-4.3%F-318-3.4%P BCA-201-234-213

2ND DAM-HILLMARK SANCHEZ DAPHNE-EX(90)2E

2YR-305-10254-361-3.5%F-311-3.0%P BCA-269-252-253

3RD DAM-HILLMARK ROY DANDELION-VG(87)

NEXT 2 DAMS-VG

Cons by : HILLMARK DISPERSAL

**TAG SALE PRICE**

**\$2,200**

**LOT 73**

**HILLMARK CINDERDOOR DENVER -**

**433**

PEN 800

Born: Jul 3, 2019

Reg# 13264394

NLID# 124 000 013 264 394

Open

**SIRE : KH CINDERDOOR**

**DAM : HILLMARK COMINGO DORITO -**

2ND DAM-HILLMARK GAIN DIANE-VG(86)

2YR-305-9499-362-3.8%F-281-3.0%P BCA-248-253-228

3RD DAM-HILLMARK SID DIANA-VG(86)

4TH DAM-HILLMARK DUNDEE DONYEL-VG(85)

5TH DAM-HILLMARK GIBSON DOLPHIN-EX(93)3E

6TH DAM-VG

Cons by : HILLMARK DISPERSAL

**TAG SALE PRICE**

**\$1,000**

**LOT 74**

**DAWENSVIEW WINDBROOK LAUTORY - EX(90)3E**

**664**

PEN 800

Born: Apr 15, 2013

Reg# 11615954

NLID# 124 000 011 615 954

FR Feb 12, 2020

3YR-305-11935-382-3.2%F-387-3.2%P BCA-270-232-269

LT MAR 12/20 - 58.6 KGS 31.%F 2.8%P

**SIRE : GILLETTE WINDBROOK**

**DAM : HOWARD-VIEW MILLION LAUTERA - GP(84)**

2YR-305-10616-500-4.7%F-360-3.4%P BCA-265-338-283

2ND DAM-COMESTAR LAUTELLA GOLDWYN-VG(87)

4YR-305-17863-748-4.2%F-589-3.3%P BCA-337-378-353

3RD DAM-COMESTAR LAUTELMA IGNITER-VG(89)

4TH DAM-COMESTAR LAUTELLE EMERSON-VG(85)

5TH DAM-COMESTAR LAUSAN BLACK-VG(87)23\*

6TH DAM-COMESTAR LAURIE SHIEK-VG(88)23\*

Cons by : HILLMARK DISPERSAL

**TAG SALE PRICE**

**\$1,800**

SCC: 148 / Mar 2020



**LOT 75**

**HILLMARK BARBICAN LAVANDER -**

**404**

PEN 800

Born: Sep 3, 2018 Reg# 13264365  
DUE Dec 1, 2020 To: WOODCREST KING DOC

NLID# 124 000 013 264 365

**SIRE : DRAKKAR BARBICAN RC**  
**DAM : DANENSVIEW WINDBROOK LAUTORY - EX(90)**

3YR-305-11935-382-3.2%F-387-3.2%P BCA-270-232-269  
2ND DAM-HOWARD-VIEW MILLION LAUTERA-GP(84)  
2YR-305-10616-500-4.7%F-360-3.4%P BCA-265-338-283  
3RD DAM-COMESTAR LAUTELLA GOLDWYN-VG(87)9\*  
4YR-305-17863-748-4.2%F-589-3.3%P BCA-337-378-353  
3RD DAM-COMESTAR LAUTELMA IGNITER-VG(89)9\*  
4TH DAM-COMESTAR LAUTELLE EMERSON-VG(85)  
5TH DAM-COMESTAR LAUSAN BLACK-VG(87)23\*  
6TH DAM-COMESTAR LAURIE SHIEK-VG(88)23\*

Cons by : HILLMARK DISPERSAL

**TAG SALE PRICE \$1,500**

**LOT 76**

**MARVALE DOORMAN EVA - VG(87)**

**656**

PEN 800

Born: Mar 9, 2016 Reg# 12443307  
FR Feb 6, 2020

NLID# 124 000 012 443 307

SCC: 53 / Mar 2020

LT MAR 12/20-MILKING 46.4 KGS 3.0%F-2.9%P  
PROJ-4YR-10955-337-3.1%F-339-3.1%P BCA-223-186-219  
3 YR 271-10565-380-3.6%F-340-3.2%P BCA 234-229-236

**SIRE : VAL-BISSON DOORMAN**  
**DAM : MARVALE JETT AIR EMERALD - GP(82)**  
4YR 305-11981-392-3.3%F-342-2.9%P BCA 250-221-224  
2ND DAM: MARVALE SHOTTLE EDEN-VG(87)  
3YR 305-12678-456-3.6%F-393-3.1%P BCA 283-275-273  
3RD DAM- MARVALE BOLTON ESTER-VG(85)  
4TH DAM-MARVALE TITANIC EVE-EX(91)3E  
5TH DAM-MARVALE COUSTEAU EDITH-GP(83)

Cons by : HILLMARK DISPERSAL

**TAG SALE PRICE \$2,400**

**LOT 76.5**

**HILLMARK DOC ESCAPE -**

**446**

PEN 800

Born: Feb 6, 2020 Reg# 13264407  
HEIFER CALF

NLID# 124 000 013 264 407

DAM LOT 76  
**SIRE : WOODCREST KING DOC**  
**DAM : MARVALE DOORMAN EVA - VG(87)**  
3YR-271-10565-380-3.6%F-340-3.2%P BCA-234-229-236  
2ND DAM-MARVALE JETT AIR EMERALD-GP(82)  
4YR-305-11981-392-3.3%F-342-2.9%P BCA-250-221-224  
3RD DAM-MARVALE SHOTTLE EDEN-VG(87)  
4TH DAM-MARVALE BOLTON ESTER-VG(85)  
5TH DAM-MARVALE TITANIC EVE-EX(91)3E

Cons by : HILLMARK DISPERSAL

**TAG SALE PRICE \$800**



**LOT 77**

**HILLMARK KINGPIN EMMA -**

**422**

PEN 800

Born: Mar 14, 2019 Reg# 13264383

NLID# 124 000 013 264 383

Open

**SIRE : KERNDTWAY KINGPIN**

**DAM : MARVALE DOORMAN EVA - VG(87)**

3YR-271-10565-380-3.6%F-340-3.2%P BCA-234-229-236

2ND DAM-MARVALE JETT AIR EMERALD-GP(82)

4YR 305-11981-392-3.3%F-342-2.9%P BCA 250-221-224

3RD DAM- MARVALE SHOTTLE EDEN VG(87)

3YR 305-12678-456-3.6%F-393-3.1%P BCA 283-275-273

4TH DAM-MARVALE BOLTON ESTER VG(85)

5TH DAM-MARVALE TITANIC EVE EX(91-3E)

Cons by : HILLMARK DISPERSAL

**TAG SALE PRICE**

**\$1,000**

**LOT 78**

**MARVALE TONKA ELKE - VG(85)**

**657**

PEN 800

Born: Mar 11, 2016 Reg# 12443308

NLID# 124 000 012 443 308

BR Feb 6, 2020

To: WOODCREST KING DOC

SCC: 138 / Mar 2020

FR JULY 4/19

LT MAR 12/20-MILKING 35.3 KGS 4.9%F 4.0%P

PROJ-251-10460-472-4.5%F-392-3.7%P BCA-237-286-272

2YR-305-9038-402-4.5%F-322-3.6%P BCA-233-279-260

**SIRE : CLAYNOOK TONKA**

**DAM : MARVALE SHOTTLE ELIN - VG(87)**

6YR-305-14066-565-4.0%F-437-3.1%P BCA-264-290-265

2ND DAM-MARVALE LEE ELKE-VG(87)

6YR-305-13081-544-4.2%F-426-3.3%P BCA-259-292-268

3RD DAM-MARVALE MARK EMMA-VG(85)

4TH DAM-LYSEL MATTADOR EILEEN-VG(88)

5TH DAM-EX(2E)

6TH DAM-VG

Cons by : HILLMARK DISPERSAL

**TAG SALE PRICE**

**\$2,000**

**LOT 79**

**HILLMARK CINDERDOOR MARKER -**

**431**

PEN 800

Born: Jul 17, 2019 Reg# 13264392

NLID# 124 000 013 264 392

Open

**SIRE : KM CINDERDOOR**

**DAM : HILLMARK GAIN MAKER - VG(87)**

1YR-305-10289-364-3.5%F-336-3.3%P BCA-275-262-282

2ND DAM-HILLMARK WINDBROOK MORNING

3RD DAM-G

4TH DAM-EX(2E)

5TH DAM-VG

Cons by : HILLMARK DISPERSAL

**TAG SALE PRICE**

**\$900**