

EAST WEST

CONNECTION SALE

HOSTED BY



Futurecrest Holsteins:



51478 Talbot Line Aylmer ON N5H 2R1

FRIDAY SEPT 18TH ~ 11 AM

150 HEAD SELL FROM

**STANHOPE-WEDGWOOD
& FUTURECREST**



EAST WEST CONNECTION SALE

HOSTED BY

Futurecrest Holsteins:

51478 Talbot Line Aylmer ON N5H 2R1

FRIDAY SEPT 18TH ~ 11 AM

150 HEAD SELL FROM

On November 7, 2001 Stanhope-Wedgwood sold 200 head at Guelph, Ontario. They dispersed to all corners of North America. It was one of the All-Time great herd sales and it included the 2002 Grand & Supreme Champion at the Royal Winter Fair, Idee Lustre (Ex-95-3E-USA-10★).

On November 8, 2006 Stanhope-Wedgwood again dispersed 130 head at Guelph, Ontario. That day a cow named Lindenright Dundee L Laurel (Ex-93-2E-4★) sold for \$145,000.00 and the East-West Connection and partnership of Futurecrest and Stanhope-Wedgwood was born. Laurel went on to be 2X Nominated for All-Canadian and produce an All-Canadian and 2X Reserve All-American, as well as 4 Excellent daughters and numerous other high scoring young cows. Her impact as a brood cow is just beginning.

On September 18, 2015 Stanhope-Wedgwood will disperse 120 head of their best along with 30 head of Elite Holsteins from the Futurecrest herd through the East-West Connection Sale at Aylmer, Ontario.

The Stanhope-Wedgwood sales of the past have been a source of unequalled opportunities including such distinguished winners as Swiss Acres Morris UBI D (Ex-93-USA) who sold through our 2006 sale for \$6,000.00 and went on to sell through the Sale of Stars the next year at \$64,000.00 and win the Senior 2-Year-Old class and Reserve Grand Champion at the Royal Winter Fair Red & White show the next day. Also sold through our 2006 sale was Starbrite Lyster Lyndsay (Ex-96-3E-3★) at \$80,000.00. Lyndsay went on to be All-Canadian and All-American and 3X Reserve All-Canadian. In our 2006 sale the dam and grandam of Silvermaple Damion Camomile (Ex-95-USA) sold for \$21,500.00 and \$2700.00. Camomile was All-Canadian and All-American as a Junior 2 and Junior 3 in 2011 & 2012. She sold at \$290,000.00 through the 2012 International Intrigue Sale.

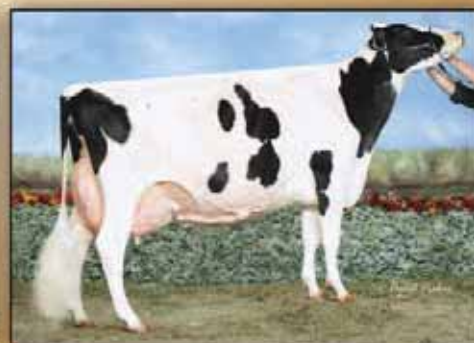
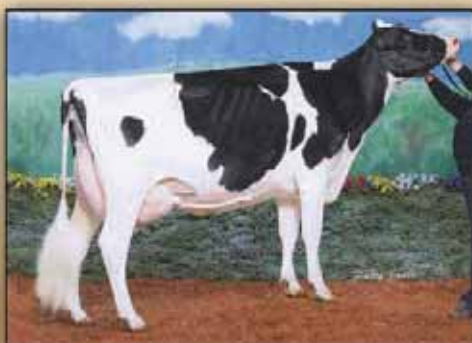

We currently have the greatest group of young cows ever at Stanhope-Wedgwood and these will sell through the East-West Connection Sale on September 18, 2015 – Save the date now! The cow families and opportunities will be memorable and endless!!

STANHOPE

Gord Rendle 250-360-6926

WEDGWOOD

Ridley Wikkerink 250-920-9347

FUTURECREST

Jon Walker 519-521-7729

Photo by Vicki Fletcher

EAST WEST

CONNECTION SALE

FRIDAY SEPTEMBER 18TH ~ 11 A.M.

★ **HOSTED BY** ★
Futurecrest Holsteins:
 51478 Talbot Line Aylmer ON N5H 2R1

MANAGED BY

FUTURECREST HOLSTEINS

Jon & Linda Walker
 John G. Walker 1-519-521-7648
 Scott Walker 1-519-709-0289
 Clint Walker 1-226-234-8299
 51478 Talbot Line, Aylmer, ON N5H 2R1
 jswalker@walkerfarms.ca



AUCTIONEERS

Pierre Boulet 1-418-234-3407
 Brian Craswell 1-902-628-7537
 Jon Walker 1-519-521-7729
 John G. Walker 1-519-521-7648

PEDIGREES

Norman Nabholz 1-563-590-3204

STANHOPE DAIRY FARM LTD.

Gord & Karen Rendle | Rod Rendle
 Cell.: 1-250-360-6926
 6341 Old East Road,
 Victoria, BC V8Y 1R7
 kerenrendle@shaw.ca



WEDGWOOD HOLSTEINS LTD

Ridley & Karen Wikkerink
 Cell.: 1-250-920-9347
 3920 Lefran Road, Cobble Hill, BC V0R 1L4
 rwikkerink@shaw.ca

WALKER DAIRY INC.

John Walker Sr. 1-519-521-7714
 Jim Doan 1-519-777-9389
 Brent Howe 1-519-282-5245
 Office: 1-519-765-2406
 50832 Talbot Line, Aylmer, ON N5H 2R1
 walkerds@antelecom.net



CONTACTS

Dale Bienert 1-780-940-6729
 Pat Conroy 1-260-420-4494
 Scott Culbertson 1-507-923-1881
 Mike Deaver 1-608-207-0344
 Tom DeGroot 1-604-819-2879
 Andrew Den Haan 1-705-440-6010
 Ken Empey 1-519-280-2615
 John Hunsberger 1-519-536-5035
 Raymond LeBlanc 1-802-249-2155
 Kenton Lindenbach 1-306-530-1620
 Dennis Martin 1-519-654-7833
 Rudolfo Martinez 1-519-521-7730
 Barclay Phoenix 1-905-431-8340
 Orville Schmitt 1-780-970-8186
 Jeff Stephens 1-905-317-8252
 Ed Werry 1-905-433-7311
 Robert Yeoman 1-405-880-2209

ACCOMODATIONS

COMFORT INN

100 Centennial Ave, St-Thomas ON N5R 5B2
 1-519-633-4082

FOUR POINTS SHERATON

1150 Wellington Rd South, London ON N6E 1M3
 1-519-681-0600

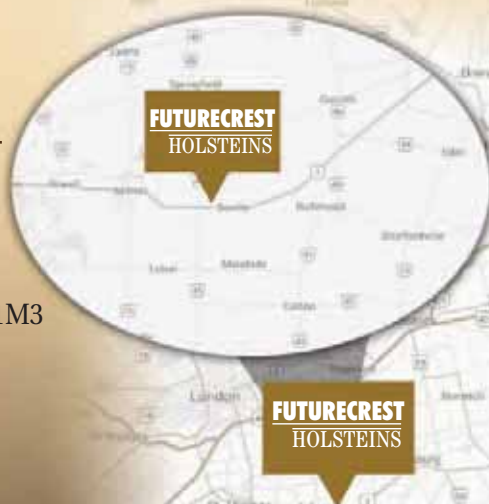

TERMS & CONDITIONS

TERMS

Payments of the price shall be made in cash, and animals shall not be released to the buyer until satisfactory settlement has been made

BIDS

The Auctioneers shall accept all bids, other than those considered to be irresponsible, and the bidder offering the highest bid shall be the buyer. In case of dispute as to the successful bidder, the animal shall again be put up for advance bids, and if there be no advance bid, the animal shall be sold to the bidder from whom the auctioneer accepted the last bid.

Every animal advertised for sale at auction is pledged to absolute and positive sale (unless withdrawn for just cause prior to being offered for sale).

By-bidding is prohibited except in the case of a joint ownership when the purpose of the bidding is to re-apportion the owners' shares and provided that the intention to so bid and the purpose thereof is announced prior to all bidding for the animal in question.

All reserve bids of guarantees of price to be received from the sale of any animal are prohibited.

FIRST CHOICES#

The successful bidder of a Choice has the opportunity to select his/her choice from resulting offspring (often from several pregnancies). Terms for Choices are as follows: 35% down on sale day, balance on possession when the youngest choice reaches four months of age. Should an acceptable sound healthy calf not result from the respective flush or flushes, the following steps will be taken to fulfill the purchase agreement. Seller will offer choice of other flushes or calves that are available from the donor. If no pregnancy is available, the seller shall provide the buyer a healthy calf from another cow of equal value. Sale management will mediate with buyer and seller on any issues regarding choices, however Sale management is NOT liable to buyer or seller regarding refund of any sale commission.

RISK

Animals purchased at auction shall be held at the buyers' risk as soon as they have been struck off as sold.

ERRORS

Any error noted in the catalogue will be announced from the Auctioneer's stand. Any announcements from the Auctioneer's stand will take precedence over any matter in the catalogue.

CERTIFICATES

Each animal offered for sale as registered, must be registered in the Herd Book of the Association. If any animal is offered for sale as eligible for registration, the seller and the sales manager are responsible for obtaining the certificates of registry, and application therefor must be made before the animal is sold. If the certificate of registry, together with the certificate of transfer, are not provided to the buyer within 60 days following the date of the sale, the buyer is entitled at his option to return the animal and to a refund of the purchase price. Certificates of registry and transfer shall be provided by the seller to the buyer without charge.

PURITY

All animals are 100% pure unless otherwise specified.

EXPORT

- Where the seller agrees to stand export health tests (and in the case of an auction begins), the animal shall be considered at the seller's risk when sold or in the case of an auction, struck off. If, however, the animal subsequently fails to pass any of the relevant health tests within 180 days of the sale, then at the buyer's option, the contract may be rescinded, the animal returned and the sale price (if paid in whole or in part) shall be refunded. The sale price is payable and the contract of sale considered to be executed and final, upon the animal passing the stipulated health tests, or upon the expiration of 180 days, whichever shall first occur.
- The animal may be left in the seller's custody until the sale is rescinded or becomes executed and final. In that event, the seller shall not be liable to the buyer for any loss or injury provided the seller shall reasonably care for and feed the animal while in his custody.
- All necessary arrangements for export health tests will be made by and at the expense of the buyer

Information or comments supplied by the Sale Management are indicated by #.

WARRANTIES

The seller warrants clear title to and the right to sell each animal offered for sale. All animals offered for sale are warranted to be sound. Unless otherwise stated, all animals are guaranteed to be breeders in accordance with the following:

a) MALES

Should any bull after reaching the age of one year fail to prove a breeder after being used for four months on cows known to be breeders, the matter shall be reported in writing to the seller, who shall be entitled to a period of four months following the date of such notice in which to prove the bull a breeder. If the seller fails to prove the animal a breeder, the animal shall be returned to the seller and the sale price refunded at the buyer's option. In order to qualify as a breeder, a bull must be able to perform a natural service.

b) FEMALES

Save as hereinafter excepted, all females fifteen months of age or older at the date of sale are guaranteed to be breeders. Should a female which has not yet freshened be sold, not pregnant, having reached the age of fifteen months and fail to come pregnant within four months after service to a registered bull of the same breed known to be a breeder, and after treatment by a qualified veterinarian, such circumstance shall be reported to the seller in writing. The seller fails to prove the female breeder, the sale may be rescinded and the sale price refunded at the buyer's option.

- c) A female which gave birth to a calf within a period of three months prior to the date of sale is deemed to be a breeder.
- d) A female pregnant when sold is deemed to be a breeder.
- e) There is no guarantee that a female which, after the sale, is subjected to multi-ovulation or single-embryo transfer, is a breeder.
- f) Females under fifteen months of age at the date of sale are sold subject to a guarantee that such a female will, upon attaining 12 months of age, be certifiable by a qualified veterinarian as possessing adequately developed reproductive organs.
- g) There is no guarantee that a female:
 - i) will give birth to a normal calf, or
 - ii) carry a calf full term.

GENERAL

The sales manager is the seller's agent and is not personally responsible for any warranties, guarantees or representations made bona fide in reliance upon information provided by the seller. The seller is responsible for all such warranties, guarantees and representations. Complaints should be made to the seller or sale manager before the close of the sale.

In all cases the seller's responsibility to the buyer is limited to the sale price paid by the buyer.

CAN	country Code	M,F	sex	B:	born
PG	purebred by grading up	GT	genotyped	ET	embryo transfer (regular)
MB	multiple birth	ETM	embryo transfer manipulation (split/clone)		
B&W	black & white	R&W	red & white	ETA	embryo transfer adult clone
AW	all white	AR	all red	AB	all black
B/R	black/red	*BKC	carrier of black gene	*VRC	carrier of variant red gene
*RDF	tested non-carrier of red gene	*RDC	carrier of red gene	*BRC	carrier of black/red gene
IC	irregular colour (recorded animals only)			*DPC	tested carrier of DUMPS
*BLC	tested carrier of BLAD			*DPF	tested non-carrier of DUMPS
*BLF	tested non-carrier of BLAD			*MFC	tested carrier of Mulefoot
*BYC	tested carrier of Brachyspina			*MFF	tested non-carrier of Mulefoot
*BYF	tested non-carrier of Brachyspina			*XIC	tested carrier of Factor XI
*CVC	tested carrier of Complex Vertebral Malformation			*XIF	tested non-carrier of Factor XI
*CVF	tested non-carrier of Complex Vertebral Malformation			*CNF	tested non-carrier of Citrullinaemia
*CNC	tested carrier of Citrullinaemia			*POR	reported born hornless / not tested
*POC	tested carrier of polled (heterozygous HP)	*POF	tested free of polled (homozygous horned HH)	*POS	tested true polled (homozygous PP)

Information or comments supplied by the Sale Management are indicated by #. Added by the managers

EAST WEST CONNECTION SALE

SHE MAY BE THE ONE FOR 2015



HAMMING SID DARLA VG-89 (MS:90)

1st Jr. 3-Yr-Old Vancouver Island Show 2015

5th Jr. 2-Yr-Old World Dairy Expo 2014

She Sells!



HAMMING SID DARLA

HOCANF11405839 ET B:2012 Mar 05
 VG-89-3YR-CAN
 MS:90(FA:8 RAH:8 RAW:8) F&L:91 DS:91 R:89
 CAN-EBV Apr*15 59%Rel LPI+2445/55%
 KG M+688/76% F+23/67% %F+0.03
 SCS 3.08 P+35/92% %P+0.13
 CAN-EBV Apr*15 56%Rel Conf+14/99%
 MS+12 F&L+5 DS+12 R+9

Fresh Apr 05/15

PINE-TREE SID-ET PB

HOUSAM62175895 *CVF*BYF*BLF*DPF ET
 VG-86-2YR-CAN ST'10
 F&L:84 DS:87 R:92
 CAN-GEV Apr*15 99%Rel GLPI+2079/98%
 KG M-142/17% F+11/36% %F+0.16
 SCS 2.93 P+2/21% %P+0.06
 CAN-GEV Apr*15 99%Rel Conf+12/98%
 MS+14 F&L+1 DS+10 R+7
 Progeny Data: 5617 Daus: 85% GP+
 4EX 1559VG 3221GP 816G 17F
 5573 DAUS ME AVG: 11532 453 3.9 366 3.2
 AVG BCA: M218 F232 P221

ELMBRIDGE GOLDWYN DARLING PB

HOCANF8963997 ET B:2007 Sep 01
 VG-88-3YR-CAN 4*(0/24)
 MS:88(FA:7 RAH:9 RAW:8) F&L:90 DS:90 R:88
 CAN-GEV Apr*15 82%Rel GLPI+2386/80%
 KG M+851/83% F+33/79% %F+0.01
 SCS 3.09 P+37/93% %P+0.10
 CAN-GEV Apr*15 78%Rel Conf+8/91%
 MS+4 F&L+6 DS+9 R+5
 03-02 305 13420 578 4.3 443 3.3
 BCA 283 328 291
 05-01 305 15178 659 4.3 495 3.3
 365 17749 766 4.3 595 3.4
 BCA 286 331 295
 07-07 P114 12416 539 4.3 399 3.2
 PBCA 238 282 246
 4 LACT: 60680 2631 4.3 2107 3.5 KG
 AVG BCA: M270(+51) F310(+76) P283(+65)
 1 Super3, 3 Superior Lactations
 ALL-BC SR.CALF 2008
 1ST SR.CALF 2008 N.OKANAGAN SPRING
 2ND CALF 2008 BC SPRING
 Progeny Data: 0EX 7VG 7GP 0G 0F
 13 DAUS ME AVG: 13265 527 4.0 433 3.3
 AVG BCA: M251 F270 P262

01-11 305 10617 377 3.6 344 3.2
 325 11174 400 3.6 364 3.3
 BCA 277 267 282
 03-00 P114 12899 434 3.4 395 3.1
 PBCA 287 263 276
 2 LACT: 16981 589 3.5 533 3.1 KG
 AVG BCA: M282(+42) F265(+28) P279(+53)
 RES. ALL-WEST JR. 1-YR 2013
 RES.INT. 2014 BC SPRING
 HM. 2014 & 1ST JR. 2-YR BC SPRING
 JR.CHAMP 2013 VANCOUVER ISLAND

Consigned by:
 STANHOPE-WEDGWOOD
 Tel: 250-743-4341 Fax: 250-652-1748

4th-6th Maternal Dam
 REGANCREST ENCORE DELLA-ET VG-85-2YR-USA
 SNOW-N DENISES DELLIA EX-95-2E-USA 5*
 SNOW-N DORYS DENISE EX-90-2E-USA

REGANCREST-MR DRHAM SAM-ET PB

HOUSAM207184639 *CVF*BYF*BLF ET
 GM ST'08
 CAN-GEV Apr*15 99%Rel GLPI+1881/99%
 KG M-354 F+12 %F+0.24 P-4 %P+0.06
 CAN-GEV Apr*15 99%Rel Conf+7
PINE-TREE FINLEY MINNIE-ET PB
 HOUSAF61733050 ET
 EX-91-CAN EX-90-6YR-USA DOM 5*(0/26)
 06-10 305 15501 618 4.0 471 3.0
 354 17493 699 4.0 535 3.1
 BCA 279 303 274
 3 LACT: 46991 1681 3.6 1507 3.2 KG

BRAEDALE GOLDWYN PB

HOCANM10705608 *CVF*BYF*BLF
 GP-84-8YR-CAN EXTRA'05 GM'12
 CAN-GEV Apr*15 99%Rel GLPI+2561/99%
 KG M+127 F+40 %F+0.34 P+21 %P+0.15
 CAN-GEV Apr*15 99%Rel Conf+10

CHEAM CHAMPION DAISY PB

HOCANF9487371 ET
 VG-87-3YR-CAN
 01-11 305 9822 301 3.1 315 3.2
 BCA 261 213 260
 03-02 305 13789 381 2.8 413 3.0
 BCA 290 218 272
 04-09 305 15895 495 3.1 482 3.0
 365 18492 577 3.1 564 3.0
 BCA 323 272 309
 06-04 30 1323 43 3.3 45 3.4
 4 LACT: 47911 1443 3.0 1488 3.1 KG
 AVG BCA: M291(+69) F234(+12) P280(+60)
 1 Superior Lactation
 2ND MILKING 1-YR 2005 CENTRAL FRASER VALLEY
 Progeny Data: 0EX 2VG 1GP 0G 0F
 3 DAUS ME AVG: 13647 523 3.8 447 3.3
 AVG BCA: M258 F268 P270

REGANCREST ELTON DURHAM-ET PB

HOUSAM2250783 *CVC*RDF*BLF ET
 EX-90-7YR-USA GM
SHER-EST EMORY SWANNY PB
 HOUSAF17037800 *CVF
 EX-90-2E-USA DOM 2*(0/10)

OPSALE FINLEY-ET PB

HOUSAM120780521 *CVF*BYF*BLF ET
 GM

WESSWOOD-HC RUDY MISSY-ET PB

HOUSAF122797679 *CVF ET
 EX-92-3E-USA DOM GMD

SHOREMAR JAMES PB

HOCANM5902195 *CVF*BLF
 GP-81-2YR-CAN EXTRA'98
BRAEDALE BALER TWINE PB
 HOCANF6860888 *BLF ETM
 VG-86-2YR-CAN 33*(27/138)

CALBRETT-I H H CHAMPION PB

HOCANM6961162 *BYC*CVF*BLF ET
 EX-CAN EXTRA'02

CHEAM-I DELLIA EMERSON PB

HOCANF9356655 *BLC ET
 GP-83-3YR-CAN
 02-05 305 10791 366 3.4 330 3.1
 365 12808 432 3.4 395 3.1
 BCA 248 226 239
 2 LACT: 27153 886 3.3 849 3.1 KG
 AVG BCA: M247(+21) F219(+2) P241(+21)
 Progeny Data: 0EX 1VG 1GP 1G 0F
 3 DAUS ME AVG: 13423 447 3.3 413 3.1
 AVG BCA: M254 F229 P250

EAST WEST CONNECTION SALE

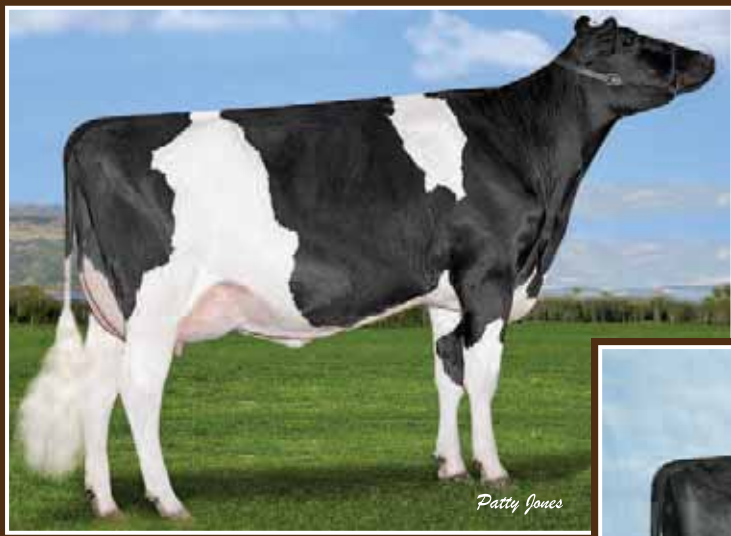

POTENT BREEDING AT ITS BEST

WEDGWOOD WH CAMOMILE VG-88 2YR (MS:89)

1st Sr. 2-Yr-Old Vancouver Island Show 2015
She Sells with her Full Sister



SILVERMAPLE DAMION CAMOMILE EX-95

All-Canadian & All-American 2010 & 2011
Res. Grand Champion World Dairy Expo 2011
Dam



WEDGWOOD WH CAMOMILE

HOCANF11377648 ET B:2012 Dec 01
VG-88-2YR-CAN
MS:89(FA:9 RAH:8 RAW:8) F&L:87 DS:89 R:88
CAN-GPA Apr*15 76%Rel GPA LPI+2465/75%
KG M-223/25% F+31/77% %F+0.38
SCS 3.14 P+16/67% %P+0.22
CAN-GPA Apr*15 75%Rel Conf+13/99%
MS+11 F&L+14 DS+11 R+4
02-02 P150 10309 519 5.0 367 3.6
PBCA 255 348 287
1 LACT: 5677 246 4.3 195 3.4 KG
AVG BCA: M255 F348 P287
INT.CHAMP 2015 & RES.JR. 2013 VANCOUVER ISLAND
1ST SR.2-YR 2015 & 1ST JR.CALF 2013 VANCOUVER ISLAND

GILLETTE WINDHAMMER PB
HOCANM8932157 *BYC*CVF*BLF*DPF ETM
EX-97-CAN EXTRA*11
F&L:97 DS:96 R:97
CAN-GEBV Apr*15 99%Rel GLPI+2413/98%
KG M+397/43% F+64/93% %F+0.46
SCS 3.19 P+20/53% %P+0.06
CAN-GEBV Apr*15 99%Rel Conf+10/96%
MS+9 F&L+9 DS+6 R+1
Progeny Data: 1741 Daus: 79% GP+
5EX 290VG 1086GP 352G 8F
5361 DAUS ME AVG: 11595 465 4.0 361 3.1
AVG BCA: M219 F238 P218

SILVERMAPLE DAMION CAMOMILE PB
HOCANF9732453 B:2008 Apr 05
EX-95-5YR-USA VG-89-3YR-CAN
MS:91(FA:9 RAH:9 RAW:8) F&L:90 DS:94 R:88
CAN-EBV Apr*15 73%Rel LPI+2544/59%
KG M-331/20% F+10/48% %F+0.24
SCS 2.88 P+19/73% %P+0.30
CAN-EBV Apr*15 54%Rel Conf+15/99%
MS+14 F&L+12 DS+12 R+5
02-03 305 8931 351 3.9 312 3.5
BCA 227 239 246
03-03 305 12632 506 4.0 442 3.5
365 14637 602 4.1 526 3.6
BCA 286 307 307
4 LACT: 42919 1790 4.2 1515 3.5 KG
AVG BCA: M257(+23) F273(+41) P277(+42)
1 Superior Lactation
ALL-CANADIAN JR.3-YR, JR.2-YR
ALL-AMERICAN JR.3-YR, JR.2-YR
INT.CHAMP 2011 ROYAL • GRAND 2012 BC SPRING
INT.CHAMP & RES.GRAND 2011 MADISON
Progeny Data: 0EX 3VG 0GP 1G 0F
4 DAUS ME AVG: 12227 527 4.3 418 3.4
AVG BCA: M231 F270 P253

Consigned by:
BEN & SUZANNE CUTHBERT
Tel: 250-245-3299 Fax: 250-245-3299
STANHOPE DAIRY FARM LTD
Tel: 250-652-3654 Fax: 250-652-1748
WEDGWOOD HOLSTEINS
Tel: 250-743-4341 Fax: 250-743-9700

Fresh Feb 28/15
Bred Aug. 1st/15 to Capital Gain

SANDY-VALLEY BOLTON-ET PB
HOUSAM131823833 *BYC*CVF*BLF ET
EX-90-5YR-USA GM*10 EXTRA*10
CAN-GEBV Apr*15 99%Rel GLPI+2578/99%
KG M+1685 F+56 %F-0.06 P+47 %P-0.07
CAN-GEBV Apr*15 99%Rel Conf+7
GILLETTE BLITZ 2ND WIND PB
HOCANF7352248 ET
VG-88-3YR-CAN 56*(15/279)
02-02 305 15004 535 3.6 449 3.0
365 17734 645 3.6 536 3.0
BCA 372 354 348
2 LACT: 31317 1231 3.9 981 3.1 KG

ERBACRES DAMION PB
HOUSAM130263722 *CVF*RDF*BYF*BLF*DPF
EX-96-1YR-USA ST*10
CAN-GEBV Apr*15 99%Rel GLPI+1842/99%
KG M-530 F-61 %F-0.40 P+0 %P+0.16
CAN-GEBV Apr*15 99%Rel Conf+12
STANHOPE CAMILA GOLDWYN PB
HOCANF7807926 ET
VG-85-4YR-CAN
02-01 305 8724 378 4.3 291 3.3
BCA 224 263 235
03-01 305 9876 438 4.4 347 3.5
BCA 220 265 243
04-01 305 12159 609 5.0 396 3.3
365 13817 674 4.9 458 3.3
BCA 248 338 257
06-09 305 8207 404 4.9 287 3.5
BCA 148 198 167
09-00 P141 10685 535 5.0 345 3.2
PBCA 203 279 212
5 LACT: 51969 2462 4.7 1776 3.4 KG
AVG BCA: M209(+5) F269(+58) P223(+15)
1 Superior Lactation
Progeny Data: 0EX 7VG 1GP 0G 0F
8 DAUS ME AVG: 10975 457 4.2 370 3.4
AVG BCA: M207 F234 P224



WEDGWOOD WINDHAMMER CAMI

HOCANF11377645 ET B:2012 Dec 01
CAN-GPA Apr*15 76%Rel GPA LPI+2290/75%
KG M-849/5% F+19/61% %F+0.49
SCS 3.03 P+5/44% %P+0.30
CAN-GPA Apr*15 75%Rel Conf+13/99%
MS+11 F&L+9 DS+8 R+5

Bred Dec 29/14
Due Oct 7/15 to Embryo Goldwyn x
9951280 Wedgwood Bravo Pirate EX 2E

LEXVOLD LUKE HERSHEL-ET PB
HOUSAM2294436 *CVF*BYF*BLF ET
GM SP*04
SANDY-VALLEY BLESSING-ET PB
HOUSAF128824973 *CVF ET
VG-88-2YR-USA DOM GMD 6*(0/31)
FUSTEAD EMORY BLITZ-ET PB
HOUSAM17013604 *CVF*BLF ET
EX-95-12YR-USA EXTRA*04 GM
BRAEDALE SECOND CUT PB
HOCANF6860889 ETM
VG-86-2YR-CAN 23*(6/109)

REGANCREST ELTON DURHAM-ET PB
HOUSAM2250783 *CVC*RDF*BLF ET
EX-90-7YR-USA GM
REGANCREST ENCORE DALHIA-ET PB
HOUSAF124287356 ET
VG-89-4YR-USA
BRAEDALE GOLDWYN PB
HOCANM10705608 *CVF*BYF*BLF
GP-84-8YR-CAN EXTRA*05 GM*12
KENDU TRIUMPHANT CHARITY PB
HOCANF9248237
EX-93-CAN 3*(3/12)
03-04 305 10980 411 3.7 336 3.1
365 12936 483 3.7 403 3.1
BCA 238 236 224
2 LACT: 26377 990 3.8 844 3.2 KG
AVG BCA: M227(-13) F224(-14) P220(-13)
HM.GRAND 2006 VANCOUVER ISLAND
3RD 4-YR 2005 SASKATOON EXPO
2ND 5-YR 2006 VANCOUVER ISLAND
3RD 4-YR 2005 CENTRAL FRASER VALLEY
Progeny Data: 0EX 4VG 3GP 0G 0F
6 DAUS ME AVG: 11073 458 4.1 365 3.3
AVG BCA: M209 F235 P221

EAST WEST CONNECTION SALE

AS GOOD AS IT GETS



Patty Jones

MORSAN WINDBROOK GOLDYGIRL VG-88 2YR

2nd Sr. 2-Yr-Old B.C. Spring Show 2014

4 of the 8 EX dams in her pedigree are 94 to 97 pts!

She Sells!



MORSAN WINDBROOK GOLDYGIRL

HOCANF11325173 ET B:2011 Sep 02
 VG-88-2YR-CAN
 MS:88(FA:8 RAH:8 RAW:7) F&L:88 DS:91 R:85
 CAN-GEV Apr*15 78%Rel GLPI+2647/76%
 KG M+183/48% F+49/92% %P+0.12
 SCS 2.87 P+18/71% %P+0.12
 CAN-GEV Apr*15 76%Rel Conf+14/99%
 MS+10 F&L+10 DS+14 R+6

02-01 305 10852 462 4.3 349 3.2
 365 12688 548 4.3 414 3.3
 BCA 266 302 268
 1 LACT: 18335 811 4.4 621 3.4 KG
 AVG BCA: M266(+30) F302(+62) P268(+38)
 2ND SR.2-YR 2014 BC SPRING

4th-10th Maternal Dam
 SCIENTIFIC LIZA RAE-ET EX-90-5YR-USA
 HANOVERHILL TONY RAE EX-96-3E-USA 5*
 HANOVERHILL TT ROXETTE-ET EX-94-2E-USA
 A MIL-R-MOR ROXETTE EX-CAN 30*
 GLENRIDGE CITATION ROXY EX-97-4E-USA 6*
 NORTON COURT MODEL VEE EX-90-13YR-USA 6*
 NORTON COURT REFLECTION VALE VG-85-17YR-USA 5*

Consigned by:
 BEEMER HOLSTEINS LTD
 Tel: 403-314-2336 Fax: 403-314-2336
 STANHOPE DAIRY FARM LTD
 Tel: 250-652-3654 Fax: 250-652-1748
 WEDGWOOD HOLSTEINS
 Tel: 250-743-4341 Fax: 250-743-9700

Fresh June 19, 2015

GILLETTE WINDBROOK PB

HOCANM7816429 *CVF*BYF*BLF*DPF*CNF*XIF ETM
 EX-97-CAN EXTRA'10
 F&L:96 DS:97 R:97
 CAN-GEV Apr*15 99%Rel GLPI+2686/99%
 KG M+497/49% F+50/84% %P+0.30
 SCS 3.02 P+27/66% %P+0.10
 CAN-GEV Apr*15 99%Rel Conf+15/99%
 MS+9 F&L+16 DS+15 R+8
 Progeny Data: 11670 Daus: 81% GP+
 12EX 2392VG 7099GP 2108G 59F
 10639 DAUS ME AVG: 11731 468 4.0 375 3.2
 AVG BCA: M222 F240 P227

GILLETTE BRILEA F B I PB

HOCANM8209524 *CVF*BYF*BLF ET
 EX-94-CAN EXTRA'05
 CAN-GEV Apr*15 99%Rel GLPI+2156/99%
 KG M+1116 F+28 %F-0.12 P+26 %P-0.09
 CAN-GEV Apr*15 99%Rel Conf+5

GILLETTE BLITZ 2ND YR PB

HOCANF7352248 ET
 VG-88-3YR-CAN 56*(5/279)
 02-02 305 15004 535 3.6 449 3.0
 365 17734 645 3.6 536 3.0
 BCA 372 354 348
 2 LACT: 31317 1231 3.9 981 3.1 KG

CAROL PRELUDE MTOTO ET PB

HOITAMVT1962A *CVF*BLF ET
 EX-91-8YR-ITA GM'12
 GILLETTE BRILEA BELLE FLEUR PB
 HOCANF6735509 ET
 VG-86-3YR-CAN 10*(0/53)

FUSTEAD EMORY BLITZ-ET PB

HOUSAM17013604 *CVF*BLF ET
 EX-95-12YR-USA EXTRA'04 GM

BRAEDALE SECOND CUT PB

HOCANF6860889 ETM
 VG-86-2YR-CAN 23*(6/109)

LIBERTYRAES GOLDEN GIRL-ET PB

HOUSAF138743893 *CVF ET B:2007 Oct 16
 VG-85-2YR-CAN 2*(0/10)
 MS:85(FA:7 RAH:7 RAW:7) F&L:83 DS:86 R:85
 CAN-GEV Apr*15 81%Rel GLPI+2298/80%
 KG M+306/56% F+6/42% %P-0.05
 SCS 2.90 P+24/81% %P+0.13
 CAN-GEV Apr*15 79%Rel Conf+7/87%
 MS+6 F&L+5 DS+5 R+3
 02-02 305 14072 530 3.8 467 3.3
 365 16355 596 3.6 552 3.4
 BCA 336 344 351
 1 LACT: 26502 1013 3.8 930 3.5 KG
 AVG BCA: M336(+67) F344(+67) P351(+84)
 1 Superior Lactation
 Progeny Data: 0EX 5VG 2GP 1G 0F
 9 DAUS ME AVG: 13013 526 4.0 410 3.2
 AVG BCA: M246 F269 P248

BRAEDALE GOLDWYN PB

HOCANM10705608 *CVF*BYF*BLF
 GP-84-8YR-CAN EXTRA'05 GM'12
 CAN-GEV Apr*15 99%Rel GLPI+2561/99%
 KG M+127 F+40 %F+0.34 P+21 %P+0.15
 CAN-GEV Apr*15 99%Rel Conf+10

GLORYLAND LIBERTY RAE PB

HOUSAF131554203 *CVC
 EX-95-3E-USA DOM 5*(0/25)
 01-11 305 7317 212 2.9 251 3.4
 03-11 305 9648 320 3.3 318 3.3
 07-03 305 18398 778 4.2 606 3.3
 365 21346 891 4.2 713 3.3
 3 LACT: 52790 1952 3.7 1852 3.5 KG
 NOM. ALL-AMERICAN 4-YR 2005
 Progeny Data: 2EX 8VG 2GP 0G 0F
 15 DAUS ME AVG: 12850 500 3.9 424 3.3
 AVG BCA: M243 F256 P256

SHOREMAR JAMES PB

HOCANM5902195 *CVF*BLF
 GP-81-2YR-CAN EXTRA'98

BRAEDALE BALER TWINE PB

HOCANF6860888 *BLF ETM
 VG-86-2YR-CAN 33*(27/138)

REGANCREST ELTON DURHAM-ET PB

HOUSAM2250783 *CVC*RDF*BLF ET
 EX-90-7YR-USA GM

GLORYLAND LANA RAE PB

HOUSAF120348329
 EX-94-2E-USA DOM
 05-06 305 11648 463 4.0 389 3.3
 365 13159 526 4.0 450 3.4
 4 LACT: 58795 2163 3.7 2080 3.5 KG
 Progeny Data: 0EX 2VG 2GP 0G 0F
 5 DAUS ME AVG: 11314 416 3.7 352 3.1
 AVG BCA: M214 F213 P213

EAST WEST CONNECTION SALE

THE ROXYs!

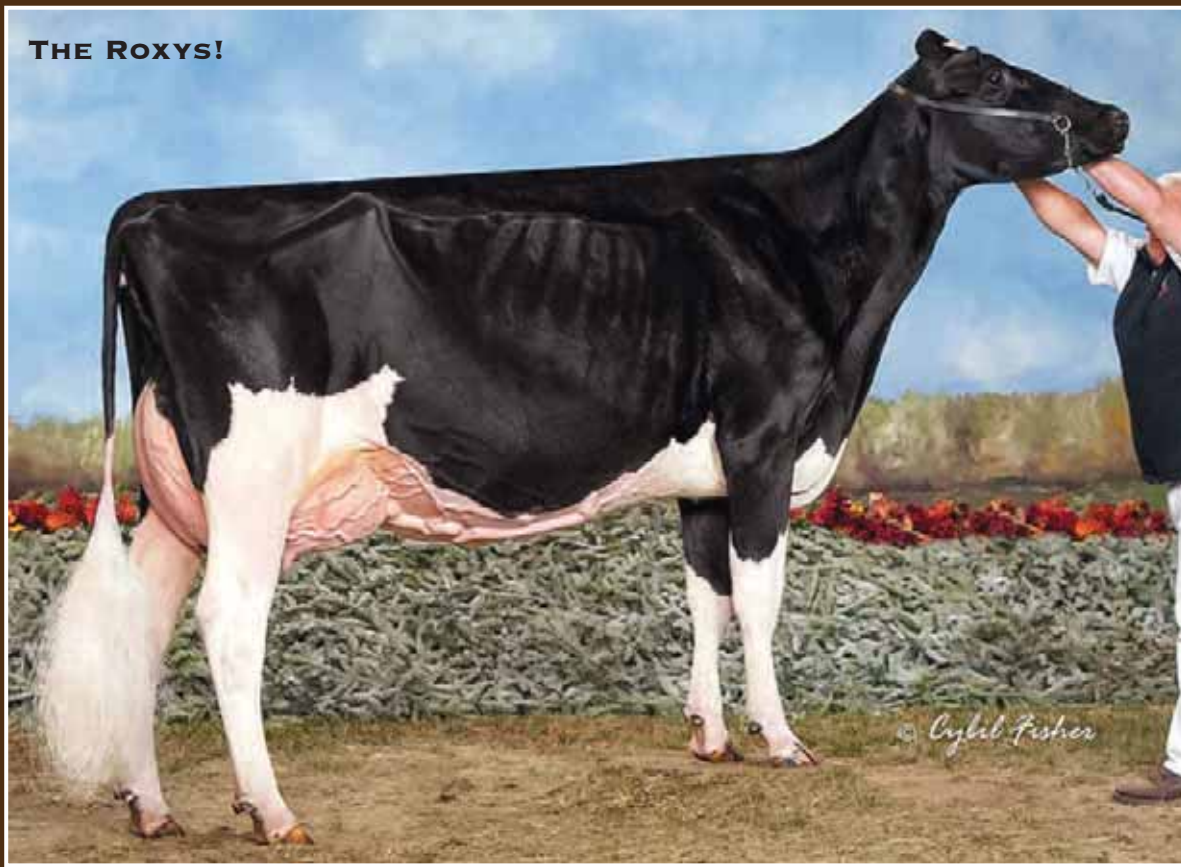

SCIENTIFIC GOLD DANA RAE-ET EX-95 2E

2nd 5-Yr-Old World Dairy Expo 2012

Res. All-American 5-Yr-Old 2012

2nd Dam



FUTURECREST CHIPPER DANALYN

HOCANF12135624 B:2014 Nov 15
CAN-PA Apr*15 38%Rel PA LPI+2417/37%
KG M+721/77% F+26/71% %F+0.00
SCS 2.92 P+20/74% %P-0.03
CAN-PA Apr*15 37%Rel Conf+11/98%
MS+9 F&L+7 DS+8 R+4

4th-10th Maternal Dam
SCIENTIFIC JUBILANT RAE-ET EX-90-6YR-USA
HANOVERHILL TONY RAE EX-96-3E-USA 5*
HANOVERHILL TT ROXETTE-ET EX-94-2E-USA
A MIL-R-MOR ROXETTE EX-CAN 30*
GLENRIDGE CITATION ROXY EX-97-4E-USA 6*
NORTON COURT MODEL VEE EX-90-13YR-USA 6*
NORTON COURT REFLECTION VALE VG-85-17YR-USA 5*

Consigned by:
FUTURECREST HOLSTEINS
Tel: 519-765-3132 Fax: 519-765-2594

STANTONS CHIPPER ONE PB

HOCANM11492082 *CVF*BYF*BLF ET
VG-86-1YR-CAN
F&L:86 DS:86 R:86
CAN-GPA Apr*15 75%Rel GPA LPI+2768/72%
KG M+1036/76% F+49/83% %F+0.11
SCS 2.77 P+38/81% %P+0.03
CAN-GPA Apr*15 72%Rel Conf+11
MS+10 F&L+5 DS+6 R+5

AMIGHETTI NUMERO UNO ET PB

HOITAM17990915143 *CVF*BYF*BLF*DPF ET
EX-90-3YR-HUN
CAN-GEBV Apr*15 89%Rel GLPI+2896/86%
KG M-98 F+58 %F+0.65 P+21 %P+0.23
CAN-GEBV Apr*15 86%Rel Conf+13
MS CHASSITY OBS CLAIRE-ET PB
HOUSAF141008075 ET
VG-87-2YR-CAN 2*(0/10)
01-10 305 16924 630 3.7 486 2.9
365 19752 737 3.7 573 2.9
BCA 437 438 392
1 LACT: 24536 922 3.8 731 3.0 KG

LONG-LANGS OMAN OMAN-ET PB

HOUSAM135746776 *CVF*BYF*BLF ET
VG-85-4YR-USA GM*10 EXTRA*12
AMIGHETTI SHOTTLE AVE PB
HOITAF17990346074 ET
VG-89-ITA
DE-SU OBSERVER-ET PB
HOUSAM65917481 *CVF*RDF*BYF*BLF*DPF ET
VG-88-3YR-USA ST*14

REGANCREST S CHASSITY-ET PB

HOUSAF62496899 *BYF*BLF ET
EX-92-4YR-USA DOM GMD 19*(0/96)

BUDJON-JK ASHOCK DAYLIN-ET PB

HO840F300999485 *BLF*DPF ET B:2012 Sep 01
VG-85-2YR-CAN
MS:84(FA:6 RAH:7 RAW:6) F&L:86 DS:85 R:86
CAN-GPA Apr*15 77%Rel GPA LPI+2092/75%
KG M+405/61% F+3/38% %F-0.10
SCS 3.07 P+2/37% %P-0.09
CAN-GPA Apr*15 75%Rel Conf+11/98%
MS+9 F&L+9 DS+11 R+2
02-02 P250 9010 362 4.0 278 3.1
PBCA 216 234 209
1 LACT: 7388 282 3.8 221 3.0 KG
AVG BCA: M216 F234 P209

MS ATLEES SHT AFTERSHOCK-ET PB

HOUSAM65249839 *CVF*BYF*BLF*DPF ET
VG-87-2YR-USA ST*12
CAN-GEBV Apr*15 99%Rel GLPI+2230/98%
KG M+422 F+6 %F-0.09 P-3 %P-0.15
CAN-GEBV Apr*15 98%Rel Conf+14
SCIENTIFIC GOLD DANA RAE-ET PB
HOUSAF138123082 *CVF*RDF ET
EX-95-2E-USA
02-06 305 13000 415 3.2 418 3.2
04-04 305 16574 672 4.1 513 3.1
345 17813 728 4.1 557 3.1
05-05 305 15404 607 3.9 498 3.2
06-04 174 10102 343 3.4 281 2.8
4 LACT: 61881 2256 3.6 1949 3.1 KG
2ND 5-YR 2012 MADISON
Progeny Data: 0EX 3VG 0GP 0G 0F
2 DAUS ME AVG: 11256 457 4.1 358 3.2
AVG BCA: M213 F234 P217

PICSTON SHOTTLE-ET PB

HOGBRM598172 *CVF*BYF*BLF*MFF ET
EX-96-7YR-GBR EXTRA*09 GM*10
MD-DELIGHT DURHAM ATLEE-ET PB
HOUSAF131704103 ET
EX-92-4YR-USA DOM GMD 8*(0/40)
BRAEDALE GOLDWYN PB
HOCANM10705608 *CVF*BYF*BLF
GP-84-8YR-CAN EXTRA*05 GM*12

SCIENTIFIC DEBUTANTE RAE-ET PB

HOUSAF132416603 *RDC*CVC ET
EX-92-4YR-USA DOM GMD 3*(0/15)
02-02 305 12247 540 4.4 415 3.4
365 14937 653 4.4 513 3.4
2 LACT: 27683 1300 4.7 944 3.4 KG
ALL-AMERICAN 4-YR 2005
NOM. ALL-AMERICAN JR. 3-YR 2004
RES. GRAND 2005 MADISON
1ST 4-YR 2005 MADISON
Progeny Data: 1EX 0VG 0GP 0G 0F
1 DAUS ME AVG: 12306 479 3.9 384 3.1
AVG BCA: M233 F246 P232

EAST WEST CONNECTION SALE

EXCITING POTENTIAL



WEDGWOOD WB BRANDY (NC)

Jr. 2-Yr-Old for 2015
She Sells!



BUTZ-BUTLER GOLD BARBARA EX-92

All-Can. & Unanimous All-Am. Sr. 2-Yr-Old 2012
Full Sister to Dam



BUTZ-BUTLER GOLD BRANDY-ET VG-89

1st 5-Yr-Old U.S. Western National 2014
Dam



WEDGWOOD WB BRANDY

HOCANF11723854 ET B:2013 Apr 01
CAN-PA Apr*15 46%Rel PA LPI+2523/45%
KG M+523/68% F+42/87% %F+0.21
SCS 2.93 P+18/71% %P+0.01
CAN-PA Apr*15 45%Rel Conf+14/99%
MS+11 F&L+12 DS+11 R+6

Fresh June 08/15



WEDGWOOD ATWOOD BARBIE

HOCANF11723924 ET B:2013 Dec 29
CAN-PA Apr*15 46%Rel PA LPI+2553/45%
KG M+464/65% F+44/89% %F+0.25
SCS 2.89 P+15/65% %P+0.00
CAN-PA Apr*15 45%Rel Conf+14/99%
MS+14 F&L+13 DS+10 R+0

Bred May 8/15
Due Feb. 14, 2016 to Capital Gain

GILLETTE WINDBROOK PB

HOCANM7816429 *CVF*BYF*BLF*DPF*CNF*XIF ETM
EX-97-CAN EXTRA'10
F&L:96 DS:97 R:97
CAN-GEBV Apr*15 99%Rel GLPI+2686/99%
KG M+497/49% F+50/84% %F+0.30
SCS 3.02 P+27/66% %P+0.10
CAN-GEBV Apr*15 99%Rel Conf+15/99%
MS+9 F&L+16 DS+15 R+8
Progeny Data: 11670 Daus: 81% GP+
12EX 2392VG 7099GP 2108G 59F
10639 DAUS ME AVG: 11731 468 4.0 375 3.2
AVG BCA: M222 F240 P227

BUTZ-BUTLER GOLD BRANDY-ET PB

HOUSAF140145535 ET B:2009 Aug 06
VG-89-5YR-CAN
MS:89(FA:9 RAH:8) F&L:90 DS:94 R:87
CAN-GEBV Apr*15 83%Rel GLPI+2348/81%
KG M+548/69% F+34/80% %F+0.12
SCS 2.83 P+9/52% %P-0.08
CAN-GEBV Apr*15 81%Rel Conf+12/99%
MS+12 F&L+8 DS+8 R+5
02-07 305 11590 455 3.9 356 3.1
BCA 273 290 264
04-10 305 14461 587 4.1 427 3.0
365 16952 685 4.0 509 3.0
BCA 293 321 272
2 LACT: 41077 1681 4.1 1310 3.2 KG
AVG BCA: M283(+47) F306(+66) P268(+33)
1ST MATURE COW 2015 VANCOUVER ISLAND
2ND JR. 3-YR 2012 VANCOUVER ISLAND
3RD 5-YR 2014 VANCOUVER ISLAND
Progeny Data: 0EX 2VG 0GP 0G 0F
2 DAUS ME AVG: 12359 539 4.4 383 3.1
AVG BCA: M234 F276 P232

Consigned by:
STANHOPE DAIRY FARM LTD
Tel: 250-652-3654 Fax: 250-652-1748
WEDGWOOD HOLSTEINS
Tel: 250-743-4341 Fax: 250-743-9700

4th-9th Maternal Dam
REGANCREST JUROR BRINA-ET EX-92-4YR-USA
REGANCREST AEROSTAR BERT-ET EX-90-5YR-USA
REGANCREST MARK CHAIRMAN BEA EX-91-2E-USA
REGANCREST BOARD CHAIRMAN BEA EX-90-6YR-USA
REGANCREST APACHE STANDOUT BEA VG-86-7YR-USA
REGANCREST STANDOUT BERTRAND VG-85-USA

MAPLE-DOWNS-I G W ATWOOD PB

HOCANM8956379 *CVF*RDF*BYF*BLF*DPF ET
EX-90-4YR-USA ST'12
CAN-GEBV Apr*15 99%Rel GLPI+2747/98%
KG M+379/42% F+54/87% %F+0.38
SCS 2.95 P+22/57% %P+0.08
CAN-GEBV Apr*15 99%Rel Conf+16/99%
MS+16 F&L+17 DS+11 R-4
Progeny Data: 1629 Daus: 91% GP+
44EX 694VG 743GP 147G 1F
1550 DAUS ME AVG: 11952 478 4.0 377 3.2
AVG BCA: M226 F245 P228

BRAEDALE GOLDWYN PB

HOCANM10705608 *CVF*BYF*BLF
GP-84-8YR-CAN EXTRA'05 GM'12
CAN-GEBV Apr*15 99%Rel GLPI+2561/99%
KG M+127 F+40 %F+0.34 P+21 %P+0.15
CAN-GEBV Apr*15 99%Rel Conf+10
REGANCREST BRASILIA-ET PB
HOUSAF62496866 ET
EX-92-2E-USA DOM 10*(6/44)
02-03 305 12710 457 3.6 376 3.0
365 15050 538 3.6 449 3.0
05-03 305 13386 523 3.9 367 2.7
2 LACT: 39577 1492 3.8 1182 3.0 KG
Progeny Data: 1EX 13VG 6GP 0G 0F
20 DAUS ME AVG: 13957 532 3.8 429 3.1
AVG BCA: M264 F273 P259

SHOREMAR JAMES PB

HOCANM5902195 *CVF*BLF
GP-81-2YR-CAN EXTRA'98
BRAEDALE BALER TWINE PB
HOCANF6860888 *BLF ETM
VG-86-2YR-CAN 33*(27/138)
PICSTON SHOTTLE-ET PB
HOGBRM598172 *CVF*BYF*BLF*MFF ET
EX-96-7YR-GBR EXTRA'09 GM'10
REGANCREST-PR BARBIE-ET PB
HOUSAF60602011 *CVF ET
EX-92-7YR-USA DOM GMD 6*(0/33)
02-06 305 12120 478 3.9 401 3.3
365 14374 561 3.9 476 3.3
2 LACT: 32282 1221 3.8 1049 3.2 KG
NOM. ALL-AMERICAN JR. 3-YR 2004
Progeny Data: 1EX 2VG 0GP 0G 0F
3 DAUS ME AVG: 14476 639 4.4 466 3.2
AVG BCA: M274 F328 P282

EAST WEST CONNECTION SALE

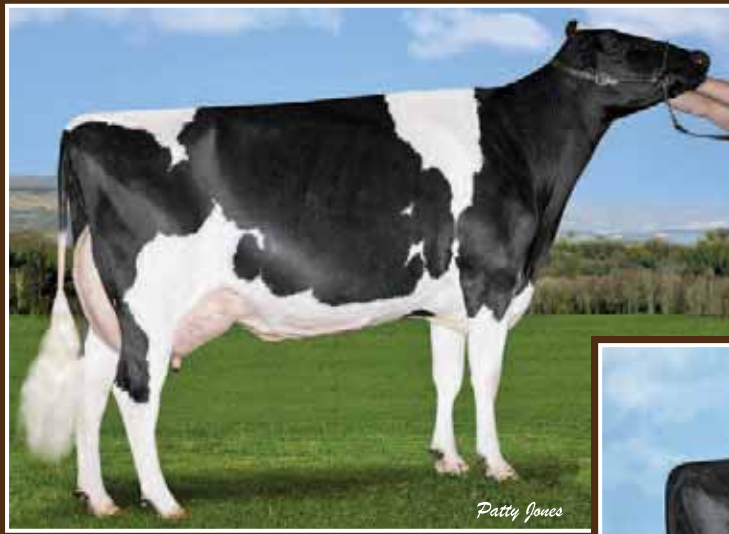

BARBIE POWER

BUTZ-BUTLER SANCHZ BANJO-ET VG-89 (MS:91)

4-03 365 16,250 kg 3.6% 3.0% (275-264-258)

Dam



BUTZ-BUTLER GOLD BARBARA EX-92

All-Canadian & Unanimous All-American Sr. 2-Yr-Old 2012
Mat. Sister to Dam



WEDGWOOD EARNHARDT BANJO

HOCANF11723961 B:2014 Mar 31
CAN-PA Apr*15 37%Rel PA LPI+2593/33%
KG M+1254/93% F+267/11% %F-0.19
SCS 3.03 P+50/98% %P+0.09
CAN-PA Apr*15 32%Rel Conf+9/94%
MS+8 F&L+6 DS+6 R+6

Bred June 27, 2015

to Dymentholm MC Avalanche

4th-9th Maternal Dam
REGANCREST JUROR BRINA-ET EX-92-4YR-USA
REGANCREST AEROSTAR BERT-ET EX-90-5YR-USA
REGANCREST MARK CHAIRMAN BEA EX-91-2E-USA
REGANCREST BOARD CHAIRMAN BEA EX-90-6YR-USA
REGANCREST APACHE STANDOUT BEA VG-86-7YR-USA
REGANCREST STANDOUT BERTRAND VG-85-USA

Consigned by:
STANHOPE DAIRY FARM LTD
Tel: 250-652-3654 Fax: 250-652-1748
WEDGWOOD HOLSTEINS
Tel: 250-743-4341 Fax: 250-743-9700

DA-SO-BURN MOM EARNHARDT P PB
HOUSAM68972328 *POR*CVF*RDF*BLF*DPF
GMACE Apr*15 82%Rel GPA LPI+2928/77%
KG M+1595/94% F+57/89% %F-0.02
SCS 3.14 P+83/99% %P+0.28
CAN-GPA Apr*15 73%Rel Conf+5
MS+3 F&L+5 DS+3 R+1
Progeny Data: 18 Daus: 44% GP+
0EX 1VG 7GP 10G 0F

LONG-LANGS OMAN OMAN-ET PB
HOUSAM135746776 *CVF*BYF*BLF*ET
VG-85-4YR-USA GM*10 EXTRA*12
CAN-GEV Apr*15 99%Rel GLPI+2861/99%
KG M+983 F+57 %F+0.21 P+69 %P+0.32
CAN-GEV Apr*15 99%Rel Conf+4

DA-SO-BURN LAWNBOY ELSIE-ET PB
HOUSAF62739574 ET

O-BEE MANFRED JUSTICE-ET PB
HOUSAM122358313 *CVF*RDF*BLF*DPF ET
EX-94-7YR-USA SP*07 GM

WINNING-WAY MARCI-ET PB
HOUSAF130677626 *CVC ET
VG-89-7YR-USA

AGGRAVATION LAWN BOY P-RED PB
HOUSAM133080890 R&W *POR*CVF*BYF*BLF*DPF
EX-93-7YR-USA GM

DA-SO-BURN SEPT ENHANCE-ET PB
HOUSAF62739499 *RDC

BUTZ-BUTLER SANCHZ BANJO-ET PB
HOUSAF66625067 ET B:2009 Dec 02
VG-89-4YR-CAN
MS:91(FA:9 RAH:9 RAW:8) F&L:87 DS:88 R:90
CAN-EBV Apr*15 66%Rel LPI+2295/56%
KG M+914/85% F-5/27% %F-0.35
SCS 2.91 P+18/71% %P-0.10
CAN-EBV Apr*15 53%Rel Conf+14/99%
MS+13 F&L+7 DS+10 R+11
02-03 305 10097 310 3.1 328 3.2
BCA 249 207 254
04-03 305 13856 489 3.5 408 2.9
365 16250 584 3.6 487 3.0
BCA 275 264 258
2 LACT: 33009 1155 3.5 1058 3.2 KG
AVG BCA: M262(+27) F236(-4) P256(+23)
3RD SR.2-YR 2012 VANCOUVER ISLAND
Progeny Data: 0EX 1VG 0GP 0G 0F
1 DAUS ME AVG: 12836 511 4.0 400 3.1
AVG BCA: M243 F262 P242

GEN-MARK STMATIC SANCHEZ PB
HOUSAM134422312 *CVF*RDF*BYF*BLF*DPF
EX-94-6YR-USA ST*12
CAN-GEV Apr*15 99%Rel GLPI+2105/99%
KG M+654 F-13 %F-0.34 P+12 %P-0.08
CAN-GEV Apr*15 99%Rel Conf+12

REGANCREST BRASILIA-ET PB
HOUSAF62496866 ET
EX-92-2E-USA DOM 10*(6/44)
02-03 305 12710 457 3.6 376 3.0
365 15050 538 3.6 449 3.0
05-03 305 13386 523 3.9 367 2.7
2 LACT: 39577 1492 3.8 1182 3.0 KG
Progeny Data: 1EX 13VG 6GP 0G 0F
20 DAUS ME AVG: 13957 532 3.8 429 3.1
AVG BCA: M264 F273 P259

COMESTAR STORMATIC PB
HOCANM6947936 *CVF*BLF ET
EX-CAN EXTRA*02
GEN-MARK BW MAR WINNIE-ET PB
HOUSAF131652910 ET
EX-90-2E-USA GMD 2*(5/5)

PICSTON SHOTLE-ET PB
HOGBRM598172 *CVF*BYF*BLF*MFF ET
EX-96-7YR-GBR EXTRA*09 GM*10

REGANCREST-PR BARBIE-ET PB
HOUSAF60602011 *CVF ET
EX-92-7YR-USA DOM GMD 6*(0/33)
02-06 305 12120 478 3.9 401 3.3
365 14374 561 3.9 476 3.3
2 LACT: 32282 1221 3.8 1049 3.2 KG
NOM. ALL-AMERICAN JR.3-YR 2004
Progeny Data: 1EX 2VG 0GP 0G 0F
3 DAUS ME AVG: 14476 639 4.4 466 3.2
AVG BCA: M274 F328 P282

EAST WEST CONNECTION SALE

McCUTCHEN...FROM THE BARBIE FAMILY

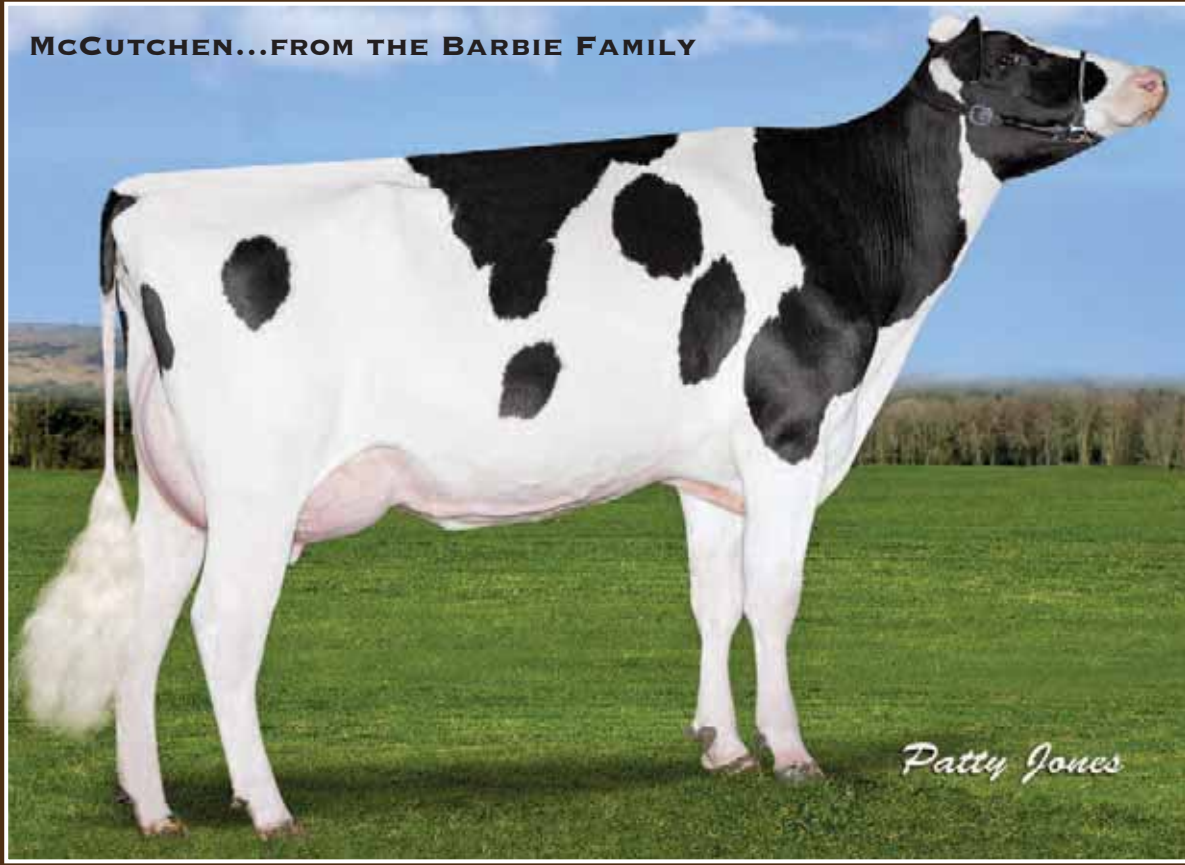

WESTERNROSE MCCUTCHEN BRIE VG-87 2YR

2nd Sr. 2-Yr-Old Vancouver Island Show 2015

11th gen. VG or EX

She Sells!



WESTERNROSE MCCUTCHEN BRIE

HO CANF11682682 ET B:2013 Apr 24
 VG-87-2YR-CAN
 MS:86(FA:6 RAH:8 RAW:8) F&L:88 DS:87 R:87
 CAN-GPA Apr*15 73%Rel GPA LPI+2810/71%
 KG M+869/83% F+46/90% %F+0.14
 SCS 2.55 P+36/93% %P+0.07
 CAN-GPA Apr*15 70%Rel Conf+12/99%
 MS+12 F&L+6 DS+9 R+4

01-11 P 97 9847 412 4.2 327 3.3
 PBCA 260 294 273
 1 LACT: 3326 129 3.9 102 3.1 KG
 AVG BCA: M260 F294 P273
 2ND JR.2-YR 2015 VANCOUVER ISLAND

Consigned by:
 STANHOPE-WEDGWOOD
 Tel: 250-743-4341 Fax: 250-652-1748

4th-10th Maternal Dam
 RGNCRST-RH DURHAM BLISS-ET VG-89-2YR-USA
 REGANCREST JUROR BRINA-ET EX-92-4YR-USA
 REGANCREST AEROSTAR BERT-ET EX-90-5YR-USA
 REGANCREST MARK CHAIRMAN BEA EX-91-2E-USA
 REGANCREST BOARD CHAIRMAN BEA EX-90-6YR-USA
 REGANCREST APACHE STANDOUT BEA VG-86-7YR-USA
 REGANCREST STANDOUT BERTRAND VG-85-USA

Fresh Apr 22/15 • Bred July 30, 2015 to GenerVations Lumineer

DE-SU BKM MCCUTCHEN 1174-ET PB
 HOUSAM69990138 *CVF*BYF*BLF*DPF ET
 EX-92-3YR-USA
 GMACE Apr*15 84%Rel GMLPI+3135/81%
 KG M+1278/85% F+61/91% %F+0.13
 SCS 2.84 P+53/94% %P+0.12
 GMACE Apr*15 81%Rel Conf+16/99%
 MS+16 F&L+10 DS+12 R+1
 Progeny Data: 91 Daus: 89% GP+
 0EX 22VG 59GP 10G 0F

DE-SU 521 BOOKEM-ET PB
 HOUSAM66636657 *CVF*RDF*BYF*BLF*DPF ET
 GMACE Apr*15 95%Rel GMLPI+3011/91%
 KG M+1544 F+52 %F-0.04 P+68 %P+0.16
 GMACE Apr*15 89%Rel Conf+10

SULLY SHOTLE MAY-TW PB
 HOUSAF138218285 MB
 EX-90-6YR-USA DOM 4*(0/21)
 05-04 305 14783 511 3.5 464 3.1
 365 17677 614 3.5 556 3.1
 2 LACT: 37213 1254 3.4 1197 3.2 KG

BRIE X APPLES ACTION-RED

HO CANF12089129 B: 2015 Apr 22
 CAN-PA Apr*15 PA LPI +2633
 KG M+16 F+33 %F+0.33 P+24 %P+0.22
 CAN-PA Apr*15 Conf+11
 MS+11 F&L+8 DS+6 R+4
 Sire: MR APPLES ACTION-RED-ET
 USAM68571373
 Dam: WESTERNROSE MCCUTCHEN BRIE
 CANF11682682 VG-87-2YR-CAN



MANDELYN EXPLODE BRIANNA PB
 HO CANF11358653 *BYF ET B:2011 Sep 07
 VG-86-2YR-CAN
 MS:86(FA:8 RAH:9 RAW:6) F&L:84 DS:89 R:87
 CAN-GEBV Apr*15 77%Rel GLPI+2654/75%
 KG M+1060/89% F+34/80% %F-0.05
 SCS 2.55 P+32/90% %P-0.02
 CAN-GEBV Apr*15 75%Rel Conf+13/99%
 MS+12 F&L+4 DS+10 R+7
 02-03 305 10505 402 3.8 348 3.3
 365 12509 481 3.8 415 3.3
 BCA 248 256 258
 03-07 P 61 6884 318 4.6 258 3.7
 2 LACT: 18159 724 4.0 611 3.4 KG
 AVG BCA: M248(-4) F256(+19) P258(+6)
 Progeny Data: 0EX 1VG 0GP 0G 0F
 1 DAUS ME AVG: 13762 574 4.2 452 3.3
 AVG BCA: M260 F294 P273

WABASH-WAY EXPLODE-ET PB
 HOUSAM138905680 *CVF*BYF*BLF ET
 VG-88-3YR-USA ST*13
 CAN-GEBV Apr*15 96%Rel GLPI+2276/93%
 KG M+1059 F-5 %F-0.40 P+21 %P-0.13
 CAN-GEBV Apr*15 92%Rel Conf+10
FARNEAR-TBR GOLDWYN BRIN-ET PB
 HOUSAF62997208 ET
 VG-88-3YR-CAN VG-85-2YR-USA 2*(5/5)
 02-04 305 8711 353 4.1 305 3.5
 BCA 210 231 233
 03-05 305 15845 559 3.5 499 3.1
 BCA 336 323 335
 05-04 305 19289 687 3.6 603 3.1
 365 22307 808 3.6 713 3.2
 BCA 363 352 365
 3 LACT: 61069 2376 3.9 2056 3.4 KG
 AVG BCA: M303(+85) F302(+77) P311(+87)
 2 Superior Lactations
 2ND SR.3-YR 2010 CHILLIWACK
 Progeny Data: 1EX 4VG 1GP 0G 0F
 6 DAUS ME AVG: 12468 497 4.0 409 3.3
 AVG BCA: M236 F255 P247

SANDY-VALLEY BOLTON-ET PB
 HOUSAM131823833 *BYC*CVF*BLF ET
 EX-90-5YR-USA GM10 EXTRA10
WABASH-WAY EMILYANN-ET PB
 HOUSAF137044405 ET
 VG-88-2YR-USA DOM 25*(0/128)
BRAEDALE GOLDWYN PB
 HOCANM10705608 *CVF*BYF*BLF
 GP-84-8YR-CAN EXTRA05 GM12

PALMCREST BLACKCAP-ET PB
 HOUSAF61355199 ET
 EX-90-4YR-USA
 04-03 305 11898 426 3.6 384 3.2
 365 12991 474 3.6 425 3.3
 3 LACT: 40538 1496 3.7 1330 3.3 KG
 Progeny Data: 0EX 1VG 0GP 0G 0F
 1 DAUS ME AVG: 16038 590 3.7 514 3.2
 AVG BCA: M303 F302 P311

EAST WEST CONNECTION SALE

LAURAL EXCELLENCE

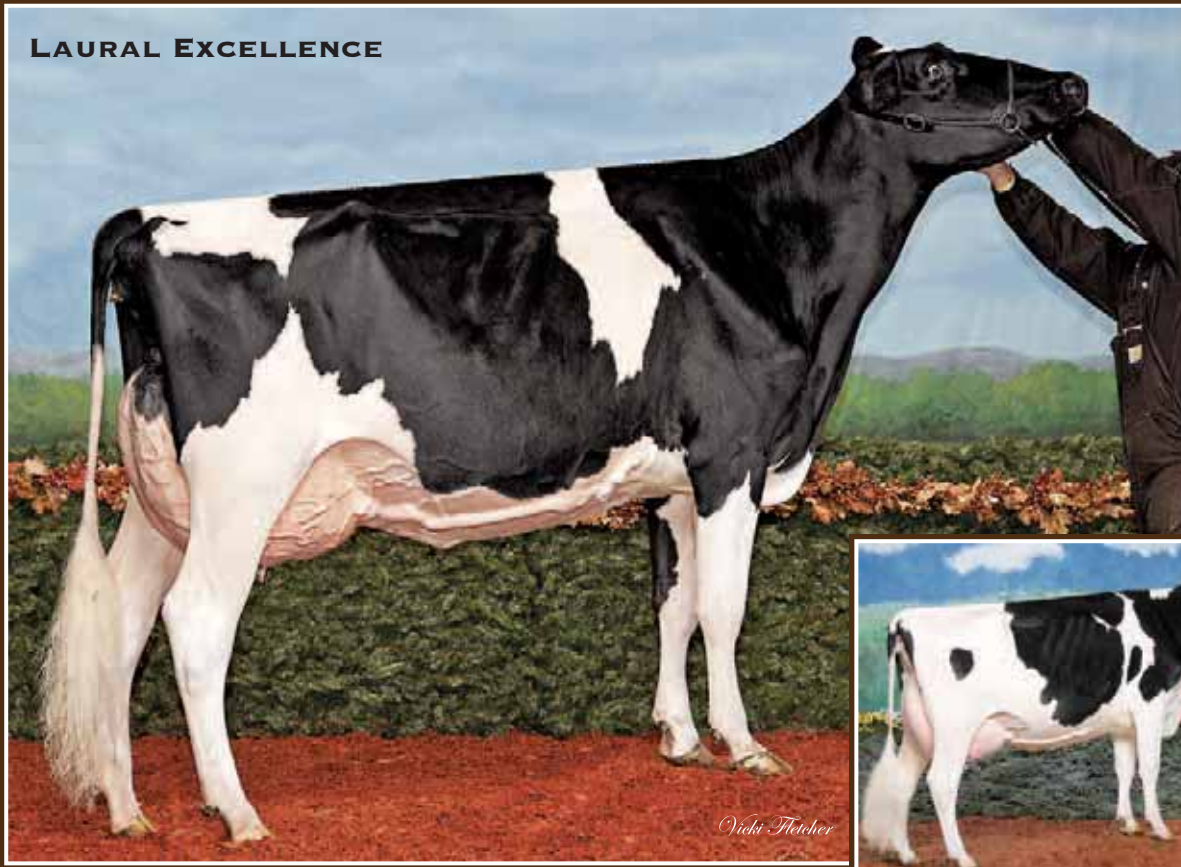

STANHOPE LAUREN SANCHEZ EX-93 (MS:95)

1st 5-Yr-Old B.C. Spring Show 2015
 2nd 5-Yr-Old Vancouver Island 2015
She Sells!

**LINDENRIGHT DUNDEE
 L LAURAL EX-93 2E 6***
 2X Nom. All-Canadian
Dam



STANHOPE LAUREN SANCHEZ

HOCANF9951353 ET B:2010 Apr 25
 EX-93-CAN
 MS:95(FA:9 RAH:9 RAW:8) F&L:93 DS:93 R:92
 CAN-EBV Apr*15 65%Rel LPI+2399/55%
 KG M+695/76% F+2/36% %F-0.21
 SCS 3.20 P+28/86% %P+0.06
 CAN-EBV Apr*15 49%Rel Conf+13/99%
 MS+12 F&L+8 DS+10 R+9

Bred Apr 23/15

Due Jan 30, 2016 to Beemer

02-02 305 10268 340 3.3 325 3.2
 BCA 265 234 260
 03-02 305 11626 429 3.7 381 3.3
 365 13426 497 3.7 444 3.3
 BCA 265 262 266
 04-06 P255 12486 497 4.0 383 3.1
 PBCA 237 254 231
 3 LACT: 36273 1348 3.7 1165 3.2 KG
 AVG BCA: M256(+26) F250(+6) P252(+25)
 1ST 5-YR 2015 BC SPRING
 2ND JR.3-YR 2013 BC SPRING
 2ND 5-YR 2015 VANCOUVER ISLAND

Consigned by:
 STANHOPE DAIRY FARM LTD
 Tel: 250-652-3654 Fax: 250-652-1748
 WEDGWOOD HOLSTEINS
 Tel: 250-743-4341 Fax: 250-743-9700
 IMAGE HOLSTEINS
 Tel: 250-743-4341 Fax: 250-743-9700

4th-6th Maternal Dam
 DREAM&DO BECCAS IMAGE-ET EX-94-3E-USA
 RAY-COLLINS BMAKER GIRL WILLOW EX-94-5E-USA
 RAY-COLLINS BOOTMAKER GIRL VG-87-6YR-USA

GEN-MARK STMATIC SANCHEZ PB

HOUSAM134422312 *CVF*RF*BYF*BLF*DPF
 EX-94-6YR-USA ST*12
 CAN-EBV Apr*15 99%Rel GLPI+2105/99%
 KG M+654/58% F-13/12% %F-0.34
 SCS 3.20 P+12/37% %P-0.08
 CAN-EBV Apr*15 99%Rel Conf+12/98%
 MS+10 F&L+8 DS+10 R+7
 Progeny Data: 7011 Daus: 89% GP+
 288EX 2633VG 3304GP 763G 23F
 7152 DAUS ME AVG: 11944 438 3.7 370 3.1
 AVG BCA: M226 F224 P224

LINDENRIGHT DUNDEE L LAURAL PB

HOCANF8656394 B:2003 Jun 25
 EX-93-2E-CAN 6*(5/27)
 MS:93(FA:7 RAH:8 RAW:7) F&L:94 DS:93 R:91
 CAN-EBV Apr*15 85%Rel LPI+2191/69%
 KG M+432/63% F+0/33% %F-0.15
 SCS 2.96 P+23/79% %P+0.10
 CAN-EBV Apr*15 69%Rel Conf+7/87%
 MS+7 F&L+2 DS+4 R+6
 03-03 305 13453 498 3.7 458 3.4
 365 15634 585 3.7 540 3.5
 BCA 294 290 307
 09-02 305 14395 522 3.6 468 3.3
 BCA 292 287 298
 4 LACT: 57082 2066 3.6 1944 3.4 KG
 AVG BCA: M267(+49) F257(+38) P277(+53)
 1 Superior Lactation • ALL-BC 5-YR,4-YR
 NOM. ALL-CANADIAN JR.3-YR, JR.2-YR
 RES.GRAND & 1ST 4-YR 2007 BC SPRING
 2ND JR.3-YR 2006 BC SPRING
 GRAND 2008 VANCOUVER ISLAND
 Progeny Data: 3EX 8VG 4GP 1G 0F
 13 DAUS ME AVG: 12777 449 3.5 396 3.1
 AVG BCA: M241 F230 P240

WEDGWOOD FEVER LAURAL

HOCANF11723878 B:2013 Jul 14
 CAN-PA Apr*15 41%Rel PA LPI+2502/38%
 KG M+532/68% F+22/65% %F+0.03
 SCS 2.90 P+20/74% %P+0.03
 CAN-PA Apr*15 37%Rel Conf+12/99%
 MS+10 F&L+10 DS+7 R+9
 Sire: CRACKHOLM FEVER PB
 HOCANM103631566 *CVF*BYF*BLF*DPF*CNF*XIF ET
 EX-93-CAN ST*10
 Dam: STANHOPE LAUREN SANCHEZ PB
 HOCANF9951353 ET B:2010 Apr 25 EX-93-CAN

Due Sept. 01/15

REGANCREST DUNDEE-ET PB
 HOUSAM127640114 *CVF*BYF*BLF ET
 EX-95-6YR-USA ST*04
 CAN-EBV Apr*15 99%Rel GLPI+1726/99%
 KG M-214 F-28 %F-0.19 P+0 %P+0.06
 CAN-EBV Apr*15 99%Rel Conf+5

LINDENRIGHT RUDOLPH EL LAURALY PB

HOCANF7053317 ET
 VG-87-4YR-CAN 7*(5/31)
 02-04 305 10092 354 3.5 349 3.5
 BCA 240 228 262
 03-05 305 11902 421 3.5 410 3.4
 365 13532 481 3.6 471 3.5
 BCA 250 241 272
 04-08 305 12131 398 3.3 393 3.2
 BCA 245 217 252
 05-10 305 9488 335 3.5 304 3.2
 BCA 188 180 191
 4 LACT: 47903 1680 3.5 1626 3.4 KG
 AVG BCA: M231(+1) F217(-16) P244(+6)
 Progeny Data: 3EX 7VG 2GP 1G 0F
 13 DAUS ME AVG: 12199 442 3.6 383 3.1
 AVG BCA: M230 F226 P231



WEDGWOOD AFTERSHOCK LAUREN

CANF12089066 B:2014 Nov 15
 CAN-PA Apr*15 PA LPI +2302
 KG M+559 F+4 %F-0.15 P+12 %P-0.04
 CAN-PA Apr*15 Conf+13
 MS+12 F&L+9 DS+10 R+7
 Sire: MS ATLEES SHT AFTERSHOCK-ET
 USAM65249839 VG-87-2YR-USA ST*12
 Dam: STANHOPE LAUREN SANCHEZ
 CANF9951353 EX-93-CAN



MARCREST ENCORE PB

HOUSAM2048702 *CVF*BLF
 EX-96-9YR-USA GM

SNOW-N DENISES DELLIA PB

HOUSAF12895802 *CVF*BLF
 EX-95-2E-USA GMD DOM 5*(0/25)

STARTMORE RUDOLPH PB

HOCANM5470579 *CVF*BLF ET
 EX-CAN GM EXTRA'96

DREAM&DO EAGLE LIBERTY PB

HOUSAF13774183
 VG-85-5YR-CAN 13*(7/58)
 06-07 305 14435 516 3.6 477 3.3
 365 16647 592 3.6 562 3.4
 BCA 267 260 286
 5 LACT: 63105 2228 3.5 2178 3.5 KG
 AVG BCA: M247(+52) F234(+35) P265(+64)
 2 Superior Lactations
 Progeny Data: 1EX 9VG 2GP 1G 0F
 13 DAUS ME AVG: 12349 459 3.7 405 3.3
 AVG BCA: M233 F235 P245

EAST WEST CONNECTION SALE

OH...So PRETTY!

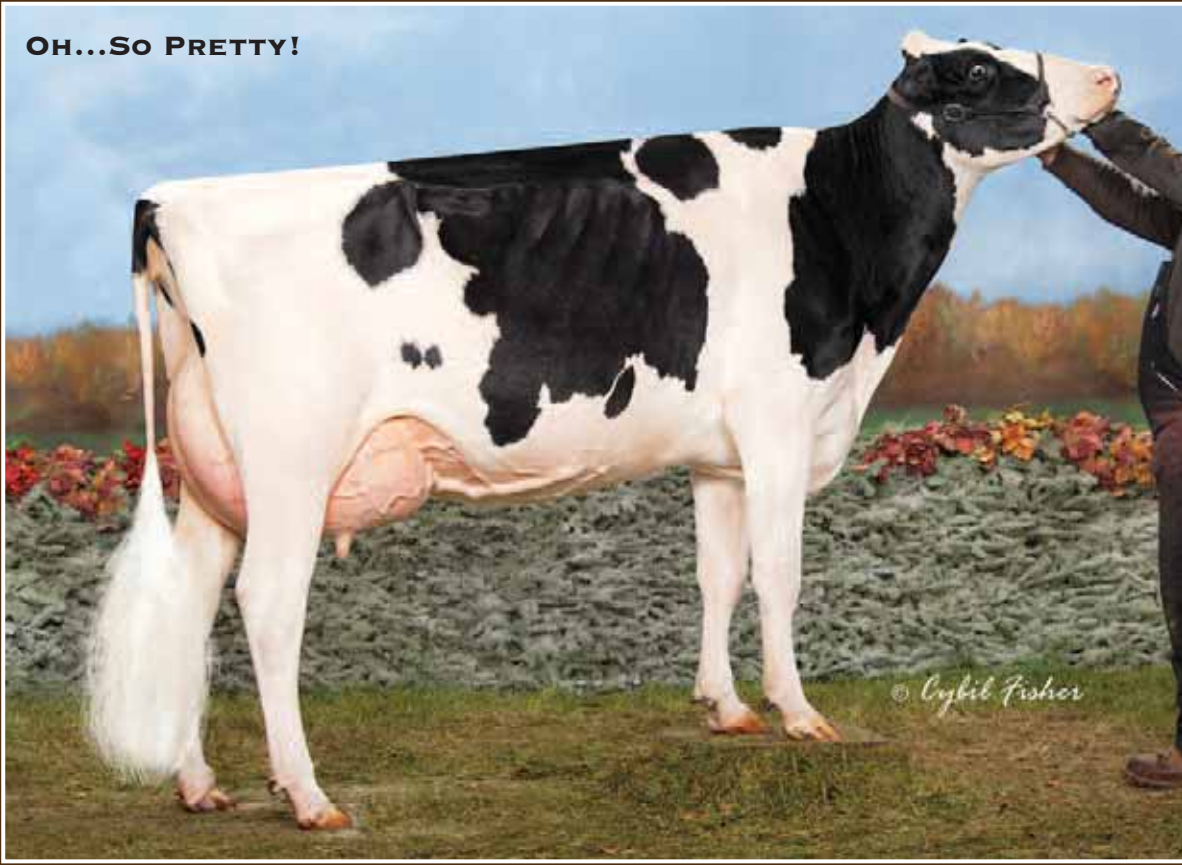

WEDGWOOD LAURALLY DAMION VG-89 (MS:90)

1st 4-Yr-Old & Sr. Champion B.C. Spring Show 2015

She Sells!



WEDGWOOD LAURALLY DAMION

HOCANF9951410 ET B:2011 Mar 16
 VG-89-3YR-CAN
 MS:90(FA:7 RAH:8 RAW:8) F&L:87 DS:90 R:87
 CAN-EBV Apr*15 62%Rel LPI+1966/53%
 KG M-296/22% F-40/3% %F-0.27
 SCS 3.01 P+6/46% %P+0.16
 CAN-EBV Apr*15 49%Rel Conf+10/96%
 MS+9 F&L+6 DS+9 R+8

Bred June 03, 2015

Due Mar 12/16 to Capital Gain

ERBACRES DAMION PB

HOUSAM130263722 *CVF*RF*BYF*BLF*DPF
 EX-96-11YR-USA ST*10
 CAN-GEV Apr*15 99%Rel GLPI+1842/99%
 KG M-530/7% F-61/0% %F-0.40
 SCS 3.23 P+0/18% %P+0.16
 CAN-GEV Apr*15 99%Rel Conf+12/98%
 MS+9 F&L+9 DS+13 R+9
 Progeny Data: 4490 Daus: 90% GP+
 315EX 1699VG 2011GP 457G 8F
 4768 DAUS ME AVG: 11314 407 3.6 363 3.2
 AVG BCA: M214 F209 P219

LINDENRIGHT DUNDEE L LAURAL PB

HOCANF8656394 B:2003 Jun 25
 EX-93-2E-CAN 6*(5/27)
 MS:93(FA:7 RAH:8 RAW:7) F&L:94 DS:93 R:91
 CAN-EBV Apr*15 85%Rel LPI+2191/69%
 KG M+432/63% F+0/33% %F-0.15
 SCS 2.96 P+23/79% %P+0.10
 CAN-EBV Apr*15 69%Rel Conf+7/87%
 MS+7 F&L+2 DS+4 R+6
 03-03 305 13453 498 3.7 458 3.4
 365 15634 585 3.7 540 3.5
 BCA 294 290 307
 09-02 305 14395 522 3.6 468 3.3
 BCA 292 287 298
 4 LACT: 57082 2066 3.6 1944 3.4 KG
 AVG BCA: M267(+49) F257(+38) P277(+53)
 1 Superior Lactation
 ALL-BC 5-YR,4-YR
 NOM. ALL-CANADIAN JR.3-YR, JR.2-YR
 RES.GRAND & 1ST 4-YR 2007 BC SPRING
 2ND JR.3-YR 2006 BC SPRING
 GRAND 2008 VANCOUVER ISLAND
 Progeny Data: 3EX 8VG 4GP 1G 0F
 13 DAUS ME AVG: 12777 449 3.5 396 3.1
 AVG BCA: M241 F230 P240

02-01 305 7931 267 3.4 270 3.4
 BCA 204 185 218
 03-05 305 12151 472 3.9 408 3.4
 343 13635 527 3.9 460 3.4
 BCA 269 279 276
 2 LACT: 24046 899 3.7 819 3.4 KG
 AVG BCA: M237(+28) F232(+33) P247(+41)
 HM.GRAND 2015 BC SPRING
 1ST 4-YR 2015 BC SPRING
 2ND 4-YR 2015 VANCOUVER ISLAND

REGANCREST ELTON DURHAM-ET PB

HOUSAM2250783 *CVC*RF*BLF ET
 EX-90-7YR-USA GM
 GMACE Apr*15 99%Rel GMLPI+1783/99%
 KG M-281 F-43 %F-0.33 P+6 %P+0.15
 GMACE Apr*15 99%Rel Conf+6
 REGANCREST ENCORE DALHIA-ET PB
 HOUSAF124287356 ET
 VG-89-4YR-USA
 02-01 305 11630 381 3.3 381 3.3
 365 13268 440 3.3 439 3.3
 2 LACT: 28894 1004 3.5 952 3.3 KG

REGANCREST DUNDEE-ET PB

HOUSAM127640114 *CVF*BYF*BLF ET
 EX-95-6YR-USA ST*04
 CAN-GEV Apr*15 99%Rel GLPI+1726/99%
 KG M-214 F-28 %F-0.19 P+0 %P+0.06
 CAN-GEV Apr*15 99%Rel Conf+5
 LINDENRIGHT RUDOLPH EL LAURAL PB
 HOCANF7053317 ET
 VG-87-4YR-CAN 7*(5/31)
 02-04 305 10092 354 3.5 349 3.5
 BCA 240 228 262
 03-05 305 11902 421 3.5 410 3.4
 365 13532 481 3.6 471 3.5
 BCA 250 241 272
 04-08 305 12131 398 3.3 393 3.2
 BCA 245 217 252
 05-10 305 9488 335 3.5 304 3.2
 BCA 188 180 191
 4 LACT: 47903 1680 3.5 1626 3.4 KG
 AVG BCA: M231(+1) F217(-16) P244(+6)
 Progeny Data: 3EX 7VG 2GP 1G 0F
 13 DAUS ME AVG: 12199 442 3.6 383 3.1
 AVG BCA: M230 F226 P231

Consigned by:
 STANHOPE DAIRY FARM LTD
 Tel: 250-652-3654 Fax: 250-652-1748
 WEDGWOOD HOLSTEINS
 Tel: 250-743-4341 Fax: 250-743-9700

4th-6th Maternal Dam
 DREAM&DO BECCAS IMAGE-ET EX-94-3E-USA
 RAY-COLLINS BMAKER GIRL WILLOW EX-94-5E-USA
 RAY-COLLINS BOOTMAKER GIRL VG-87-6YR-USA

EMPRISE BELL ELTON PB

HOUSAM1912270 *CVC*BLC*DPF
 EX-95-11YR-USA SP*98
 SNOW-N DENISES DELLIA PB
 HOUSAF12895802 *CVF*BLF
 EX-95-2E-USA GMD DOM 5*(0/25)

MARCREST ENCORE PB

HOUSAM2048702 *CVF*BLF
 EX-96-9YR-USA GM

SNOW-N DENISES DELLIA PB

HOUAF12895802 *CVF*BLF
 EX-95-2E-USA GMD DOM 5*(0/25)

MARCREST ENCORE PB

HOUSAM2048702 *CVF*BLF
 EX-96-9YR-USA GM
 SNOW-N DENISES DELLIA PB
 HOUSAF12895802 *CVF*BLF
 EX-95-2E-USA GMD DOM 5*(0/25)

STARTMORE RUDOLPH PB

HOCANM5470579 *CVF*BLF ET
 EX-CAN GM EXTRA*96

DREAM&DO EAGLE LIBERTY PB

HOUAF13774183
 VG-85-5YR-CAN 13*(7/58)
 06-07 305 14435 516 3.6 477 3.3
 365 16647 592 3.6 562 3.4
 BCA 267 260 286
 5 LACT: 63105 2228 3.5 2178 3.5 KG
 AVG BCA: M247(+52) F234(+35) P265(+64)
 2 Superior Lactations
 Progeny Data: 1EX 9VG 2GP 1G 0F
 13 DAUS ME AVG: 12349 459 3.7 405 3.3
 AVG BCA: M233 F235 P245

EAST WEST CONNECTION SALE

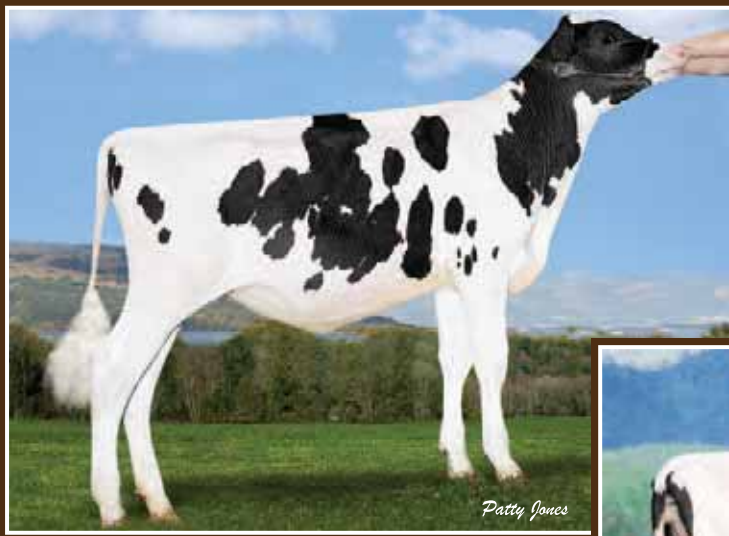

EARLY HIGH OCTANE

WEDGWOOD HIGH OCTANE LAURAL She Sells!



LINDENRIGHT DUNDEE L LAURAL EX-93 2E 6* 2X Nom. All-Canadian Dam



WEDGWOOD HIGH OCTANE LAURAL

HOCANF12089097
CAN-PA Apr*15 PA LPI+2664
KG M+1125 F+29 %F-0.13
SCS 2.81 P+40 %P+0.04
CAN-PA Apr*15 Conf+13
MS+13 F&L+5 DS+9 R+7



WEDGWOOD G D LAVINA

HOCANF12089108 B: 2015 Mar 09
CAN-PA Apr*15 PA LPI+2363
KG M+57 F+16 %F+0.15
SCS 2.75 P+10 %P+0.09
CAN-PA Apr*15 Conf+11
MS+12 F&L+7 DS+7 R+5

Consigned by:
STANHOPE DAIRY FARM LTD
Tel: 250-652-3654 Fax: 250-652-1748
WEDGWOOD HOLSTEINS
Tel: 250-743-4341 Fax: 250-743-9700



WEDGWOOD SEAVER LINDOR

HOCANF12089076 ET B:2014 Dec 18
CAN-PA Apr*15 46%Rel PA LPI+2302/42%
KG M+298/55% F-2/31% %F-0.12
SCS 2.74 P+23/79% %P+0.13
CAN-PA Apr*15 42%Rel Conf+11/98%
MS+10 F&L+5 DS+8 R+6

4th-6th Maternal Dam
DREAM&DO BECCAS IMAGE-ET EX-94-3E-USA
RAY-COLLINS BMAKER GIRL WILLOW EX-94-5E-USA
RAY-COLLINS BOOTMAKER GIRL VG-87-6YR-USA

STANTONS HIGH OCTANE PB

HOCANM11696704 *CVF*BYF*BLF*DPF*CNF ET
CAN-GPA Apr*15 75%Rel GPA LPI+3137/72%
KG M+1818/96% F+58/90% %F-0.10
SCS 2.66 P+56/96% %P-0.02
CAN-GPA Apr*15 72%Rel Conf+18
MS+18 F&L+7 DS+13 R+8

HEAVENLY GOLDEN DREAMS PB

HOGBRM642262 *CVF*BYF*BLF
GMACE Apr*15 90%Rel GMLPI+2535/88%
KG M-319/12% F+32/64% %F+0.44
SCS 2.53 P-3/15% %P+0.08
GMACE Apr*15 88%Rel Conf+15/99%
MS+16 F&L+12 DS+9 R+4

R-E-W SEAVER-ET PB

HOUSAM137012381 *CVF*BYF*BLF ET
EX-90-CAN ST*10
CAN-GEV Apr*15 99%Rel GLPI+2419/98%
KG M+164/31% F-5/18% %F-0.10
SCS 2.52 P+22/57% %P+0.15
CAN-GEV Apr*15 99%Rel Conf+16/99%
MS+14 F&L+8 DS+13 R+6
Progeny Data: 3240 Daus: 82% GP+
8EX 805VG 1841GP 561G 25F
3333 DAUS ME AVG: 11204 423 3.8 359 3.2
AVG BCA: M212 F217 P217

LINDENRIGHT DUNDEE L LAURAL PB

HOCANF8656394 B:2003 Jun 25
EX-93-2E-CAN 6*(5/27)
MS:93(FA:7 RAH:8 RAW:7) F&L:94 DS:93 R:91
CAN-EBV Apr*15 85%Rel LPI+2191/69%
KG M+432/63% F+0/33% %F-0.15
SCS 2.96 P+23/79% %P+0.10
CAN-EBV Apr*15 69%Rel Conf+7/87%
MS+7 F&L+2 DS+4 R+6
03-03 305 13453 498 3.7 458 3.4
365 15634 585 3.7 540 3.5
BCA 294 290 307
09-02 305 14395 522 3.6 468 3.3
BCA 292 287 298
4 LACT: 57082 2066 3.6 1944 3.4 KG
AVG BCA: M267(+49) F257(+38) P277(+53)
1 Superior Lactation
ALL-BC 5-YR,4-YR
NOM. ALL-CANADIAN JR.3-YR, JR.2-YR
RES.GRAND & 1ST 4-YR 2007 BC SPRING
2ND JR.3-YR 2006 BC SPRING
GRAND 2008 VANCOUVER ISLAND
Progeny Data: 3EX 8VG 4GP 1G 0F
13 DAUS ME AVG: 12777 449 3.5 396 3.1
AVG BCA: M241 F230 P240

REGANCREST DUNDEE-ET PB

HOUSAM127640114 *CVF*BYF*BLF ET
EX-95-6YR-USA ST*04
CAN-GEV Apr*15 99%Rel GLPI+1726/99%
KG M-214 F-28 %F-0.19 P+0 %P+0.06
CAN-GEV Apr*15 99%Rel Conf+5
LINDENRIGHT RUDOLPH EL LAURALY PB
HOCANF7053317 ET
VG-87-4YR-CAN 7*(5/31)
02-04 305 10092 354 3.5 349 3.5
BCA 240 228 262
03-05 305 11902 421 3.5 410 3.4
365 13532 481 3.6 471 3.5
BCA 250 241 272
04-08 305 12131 398 3.3 393 3.2
BCA 245 217 252
05-10 305 9488 335 3.5 304 3.2
BCA 188 180 191
4 LACT: 47903 1680 3.5 1626 3.4 KG
AVG BCA: M231(+1) F217(-16) P244(+6)
Progeny Data: 3EX 7VG 2GP 1G 0F
13 DAUS ME AVG: 12199 442 3.6 383 3.1
AVG BCA: M230 F226 P231

MARCREST ENCORE PB

HOUSAM2048702 *CVF*BLF
EX-96-9YR-USA GM
SNOW-N DENISES DELLIA PB
HOUSAF12895802 *CVF*BLF
EX-95-2E-USA GMD DOM 5*(0/25)
STARTMORE RUDOLPH PB
HOCANM5470579 *CVF*BLF ET
EX-CAN GM EXTRA*96

DREAM&DO EAGLE LIBERTY PB

HOUSAF13774183
VG-85-5YR-CAN 13*(7/58)
06-07 305 14435 516 3.6 477 3.3
365 16647 592 3.6 562 3.4
BCA 267 260 286
5 LACT: 63105 2228 3.5 2178 3.5 KG
AVG BCA: M247(+52) F234(+35) P265(+64)
2 Superior Lactations
Progeny Data: 1EX 9VG 2GP 1G 0F
13 DAUS ME AVG: 12349 459 3.7 405 3.3
AVG BCA: M233 F235 P245

EAST WEST CONNECTION SALE

THE LAURAL STORY CONTINUES

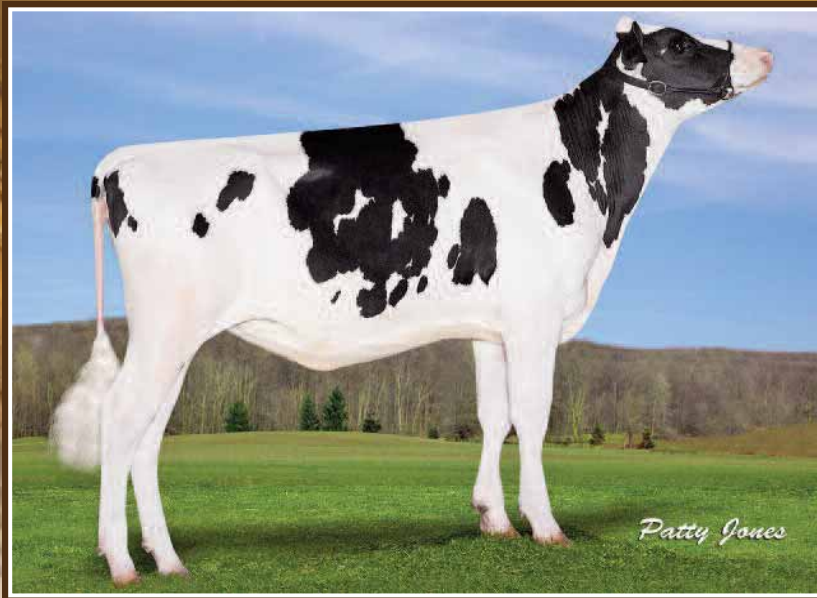

FUTURECREST MCCUTCHEN LEIGHT

Direct from Laural!
She sells!



STANHOPE LEAH GOLDWYN EX-92

H.M. All-Can. & H.M. All-Am. Jr. 2-Yr-Old 2010
Res. All-Canadian Jr. 3-Yr-Old 2011
Mat. Sister



LINDENRIGHT DUNDEE L LAURAL EX-93 2E 6*

2X Nom. All-Canadian
Dam



FUTURECREST MCCUTCHEN LEIGHT

HOCANF11898597 ET B:2014 Sep 06
CAN-PA Apr*15 42%Rel PA LPI+2675/38%
KG M+855/83% F+31/77% %F-0.01
SCS 2.90 P+38/94% %P+0.11
CAN-PA Apr*15 38%Rel Conf+11/98%
MS+12 F&L+6 DS+8 R+4

Consigned by:
FUTURECREST HOLSTEINS
Tel: 519-765-3132 Fax: 519-765-2594

4th-6th Maternal Dam
DREAM&DO BECCAS IMAGE-ET EX-94-3E-USA
RAY-COLLINS BMAKER GIRL WILLOW EX-94-5E-USA
RAY-COLLINS BOOTMAKER GIRL VG-87-6YR-USA



FUTURECREST DOORMAN LAURINE

HOCANF11898596 ET B:2014 Sep 05
CAN-PA Apr*15 40%Rel PA LPI+2628/36%
KG M+719/77% F+28/73% %F+0.03
SCS 2.71 P+39/94% %P+0.15
CAN-PA Apr*15 35%Rel Conf+11/98%
MS+10 F&L+5 DS+8 R+5

DE-SU BKM MCCUTCHEN 1174-ET PB

HOUSAM69990138 *CVF*BYF*BLF*DPF ET
EX-92-3YR-USA
GMACE Apr*15 84%Rel GMLPI+3135/81%
KG M+1278/85% F+61/91% %F+0.13
SCS 2.84 P+53/94% %P+0.12
GMACE Apr*15 81%Rel Conf+16/99%
MS+16 F&L+10 DS+12 R+1
Progeny Data: 91 Daus: 89% GP+
0EX 22VG 59GP 10G 0F

VAL-BISSON DOORMAN PB

HOCANM107281711 *CVF*BYF*BLF*DPF ET
VG-87-3YR-CAN
CAN-GPA Apr*15 75%Rel GPA LPI+3054/73%
KG M+1005/74% F+57/89% %F+0.20
SCS 2.46 P+55/95% %P+0.21
CAN-GPA Apr*15 72%Rel Conf+15
MS+13 F&L+8 DS+11 R+4
Progeny Data: 2 Daus: 100% GP+
0EX 1VG 1GP 0G 0F

LINDENRIGHT DUNDEE L LAURAL PB

HOCANF8656394 B:2003 Jun 25
EX-93-2E-CAN 6*(5/27)
MS:93(FA:7 RAH:8 RAW:7) F&L:94 DS:93 R:91
CAN-EBV Apr*15 85%Rel LPI+2191/69%
KG M+432/63% F+0/33% %F-0.15
SCS 2.96 P+23/79% %P+0.10
CAN-EBV Apr*15 69%Rel Conf+7/87%
MS+7 F&L+2 DS+4 R+6
03-03 305 13453 498 3.7 458 3.4
365 15634 585 3.7 540 3.5
BCA 294 290 307
09-02 305 14395 522 3.6 468 3.3
BCA 292 287 298
4 LACT: 57082 2066 3.6 1944 3.4 KG
AVG BCA: M267(+49) F257(+38) P277(+53)
1 Superior Lactation
ALL-BC 5-YR,4-YR
NOM. ALL-CANADIAN JR.3-YR, JR.2-YR
RES.GRAND 2007 BC SPRING
1ST 4-YR 2007 BC SPRING
2ND JR.3-YR 2006 BC SPRING
GRAND 2008 VANCOUVER ISLAND
Progeny Data: 3EX 8VG 4GP 1G 0F
13 DAUS ME AVG: 12777 449 3.5 396 3.1
AVG BCA: M241 F230 P240

REGANCREST DUNDEE-ET PB

HOUSAM127640114 *CVF*BYF*BLF ET
EX-95-6YR-USA ST*04
CAN-GEBV Apr*15 99%Rel GLPI+1726/99%
KG M-214 F-28 %F-0.19 P+0 %P+0.06
CAN-GEBV Apr*15 99%Rel Conf+5
LINDENRIGHT RUDOLPH EL LAURALY PB
HOCANF7053317 ET
VG-87-4YR-CAN 7*(5/31)
02-04 305 10092 354 3.5 349 3.5
BCA 240 228 262
03-05 305 11902 421 3.5 410 3.4
365 13532 481 3.6 471 3.5
BCA 250 241 272
04-08 305 12131 398 3.3 393 3.2
BCA 245 217 252
05-10 305 9488 335 3.5 304 3.2
BCA 188 180 191
4 LACT: 47903 1680 3.5 1626 3.4 KG
AVG BCA: M231(+1) F217(-16) P244(+6)
Progeny Data: 3EX 7VG 2GP 1G 0F
13 DAUS ME AVG: 12199 442 3.6 383 3.1
AVG BCA: M230 F226 P231

MARCREST ENCORE PB

HOUSAM2048702 *CVF*BLF
EX-96-9YR-USA GM
SNOW-N DENISES DELLIA PB
HOUSAF12895802 *CVF*BLF
EX-95-2E-USA GMD DOM 5*(0/25)
STARTMORE RUDOLPH PB
HOCANM5470579 *CVF*BLF ET
EX-CAN GM EXTRA'96
DREAM&DO EAGLE LIBERTY PB
HOUSAF13774183
VG-85-5YR-CAN 13*(7/58)
06-07 305 14435 516 3.6 477 3.3
365 16647 592 3.6 562 3.4
BCA 267 260 286
5 LACT: 63105 2228 3.5 2178 3.5 KG
AVG BCA: M247(+52) F234(+35) P265(+64)
2 Superior Lactations
Progeny Data: 1EX 9VG 2GP 1G 0F
13 DAUS ME AVG: 12349 459 3.7 405 3.3
AVG BCA: M233 F235 P245

EAST WEST CONNECTION SALE

THE LAURAL STORY CONTINUES

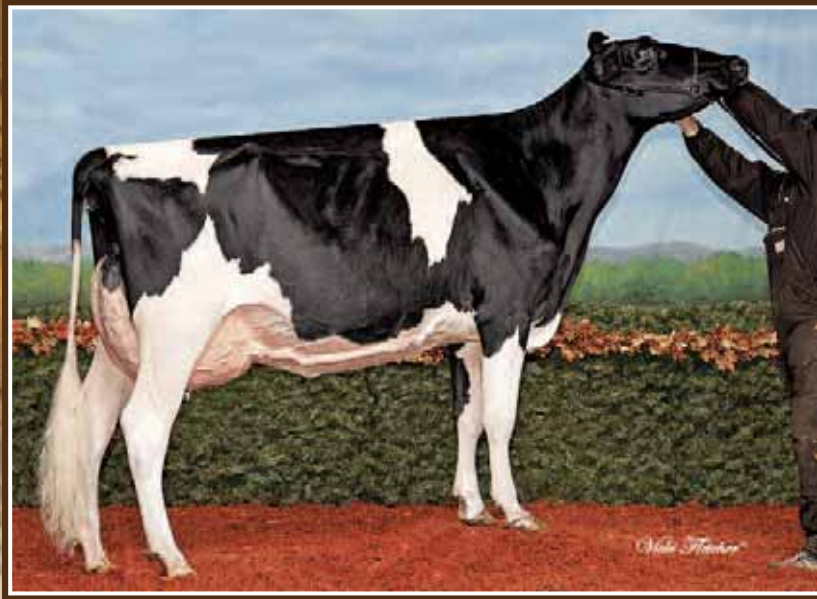

**STANHOPE LAUREN SANCHEZ
EX-93 (MS:95)**

1st 5-Yr-Old B.C. Spring Show 2015
2nd 5-Yr-Old Vancouver Island 2015
Mat. Sister



**STANHOPE LEAH GOLDWYN
EX-92**

H.M. All-Can. & H.M. All-Am. Jr. 2-Yr-Old 2010
Res. All-Canadian Jr. 3-Yr-Old 2011
Mat. Sister



**LINDENRIGHT DUNDEE
L LAURAL EX-93 2E 6***
2X Nom. All-Canadian
Dam



FUTURECREST GOLD CHIP LAURAL

HOCANF12135633 ET B:2015 Feb 12
CAN-PA Apr*15 46%Rel PA LPI+2311/41%
KG M+222/51% F+4/39% %F-0.04
SCS 2.73 P+4/42% %P-0.01
CAN-PA Apr*15 41%Rel Conf+13/99%
MS+12 F&L+8 DS+6 R+8

Consigned by:
FUTURECREST HOLSTEINS
Tel: 519-765-3132 Fax: 519-765-2594

4th-6th Maternal Dam
DREAM&DO BECCAS IMAGE-ET EX-94-3E-USA
RAY-COLLINS BMAKER GIRL WILLOW EX-94-5E-USA
RAY-COLLINS BOOTMAKER GIRL VG-87-6YR-USA



FUTURECREST ABSOLUTE LAVENDER

HOCANF11898599 *RDC*BLF*DPF ET B:2014 Sep 11
CAN-PA Apr*15 45%Rel PA LPI+2198/40%
KG M-425/16% F+11/49% %F+0.27
SCS 3.08 P+13/61% %P+0.26
CAN-PA Apr*15 40%Rel Conf+11/98%
MS+11 F&L+5 DS+6 R+7

MR CHASSITY GOLD CHIP-ET PB
HOUSAM140145553 *CVF*RDF*BYF*BLF*DPF ET
EX-92-3YR-USA ST*14
CAN-GEV Apr*15 97%Rel GLPI+2409/94%
KG M+12/23% F+8/32% %F+0.07
SCS 2.49 P-15/5% %P-0.13
CAN-GEV Apr*15 95%Rel Conf+18/99%
MS+17 F&L+14 DS+9 R+10
Progeny Data: 647 Daus: 91% GP+
0EX 229VG 359GP 58G 1F
499 DAUS ME AVG: 11837 464 3.9 367 3.1
AVG BCA: M224 F238 P222

APPLES ABSOLUTE-RED-ET PB
HOUSAM139358472 R&W *CVC*BYF*BLF*DPF ET
EX-92-4YR-USA ST*13
CAN-GEV Apr*15 94%Rel GLPI+2223/90%
KG M-1281/0% F+22/50% %F+0.69
SCS 3.21 P+4/24% %P+0.43
CAN-GEV Apr*15 89%Rel Conf+16/99%
MS+16 F&L+8 DS+9 R+9
Progeny Data: 159 Daus: 94% GP+
9EX 83VG 57GP 10G 0F
159 DAUS ME AVG: 10734 446 4.2 359 3.3
AVG BCA: M203 F228 P217

LINDENRIGHT DUNDEE L LAURAL PB
HOCANF8656394 B:2003 Jun 25
EX-93-2E-CAN 6*(5/27)
MS:93(FA:7 RAH:8 RAW:7) F&L:94 DS:93 R:91
CAN-EBV Apr*15 85%Rel LPI+2191/69%
KG M+432/63% F+0/33% %F-0.15
SCS 2.96 P+23/79% %P+0.10
CAN-EBV Apr*15 69%Rel Conf+7/87%
MS+7 F&L+2 DS+4 R+6
03-03 305 13453 498 3.7 458 3.4
365 15634 585 3.7 540 3.5
BCA 294 290 307
09-02 305 14395 522 3.6 468 3.3
BCA 292 287 298
4 LACT: 57082 2066 3.6 1944 3.4 KG
AVG BCA: M267(+49) F257(+38) P277(+53)
1 Superior Lactation
ALL-BC 5-YR,4-YR
NOM. ALL-CANADIAN JR.3-YR, JR.2-YR
RES.GRAND & 1ST 4-YR 2007 BC SPRING
2ND JR.3-YR 2006 BC SPRING
GRAND 2008 VANCOUVER ISLAND
Progeny Data: 3EX 8VG 4GP 1G 0F
13 DAUS ME AVG: 12777 449 3.5 396 3.1
AVG BCA: M241 F230 P240

REGANCREST DUNDEE-ET PB
HOUSAM127640114 *CVF*BYF*BLF ET
EX-95-6YR-USA ST*04
CAN-GEV Apr*15 99%Rel GLPI+1726/99%
KG M-214 F-28 %F-0.19 P+0 %P+0.06
CAN-GEV Apr*15 99%Rel Conf+5
LINDENRIGHT RUDOLPH EL LAURALY PB
HOCANF7053317 ET
VG-87-4YR-CAN 7*(5/31)
02-04 305 10092 354 3.5 349 3.5
BCA 240 228 262
03-05 305 11902 421 3.5 410 3.4
365 13532 481 3.6 471 3.5
BCA 250 241 272
04-08 305 12131 398 3.3 393 3.2
BCA 245 217 252
05-10 305 9488 335 3.5 304 3.2
BCA 188 180 191
4 LACT: 47903 1680 3.5 1626 3.4 KG
AVG BCA: M231(+1) F217(-16) P244(+6)
Progeny Data: 3EX 7VG 2GP 1G 0F
13 DAUS ME AVG: 12199 442 3.6 383 3.1
AVG BCA: M230 F226 P231

MARCREST ENCORE PB
HOUSAM2048702 *CVF*BLF
EX-96-9YR-USA GM
SNOW-N DENISES DELLIA PB
HOUSAF12895802 *CVF*BLF
EX-95-2E-USA GMD DOM 5*(0/25)
STARTMORE RUDOLPH PB
HOCANM5470579 *CVF*BLF ET
EX-CAN GM EXTRA*96
DREAM&DO EAGLE LIBERTY PB
HOUSAF13774183
VG-85-5YR-CAN 13*(7/58)
06-07 305 14435 516 3.6 477 3.3
365 16647 592 3.6 562 3.4
BCA 267 260 286
5 LACT: 63105 2228 3.5 2178 3.5 KG
AVG BCA: M247(+52) F234(+35) P265(+64)
2 Superior Lactations
Progeny Data: 1EX 9VG 2GP 1G 0F
13 DAUS ME AVG: 12349 459 3.7 405 3.3
AVG BCA: M233 F235 P245

EAST WEST CONNECTION SALE

EPIC SELLS!

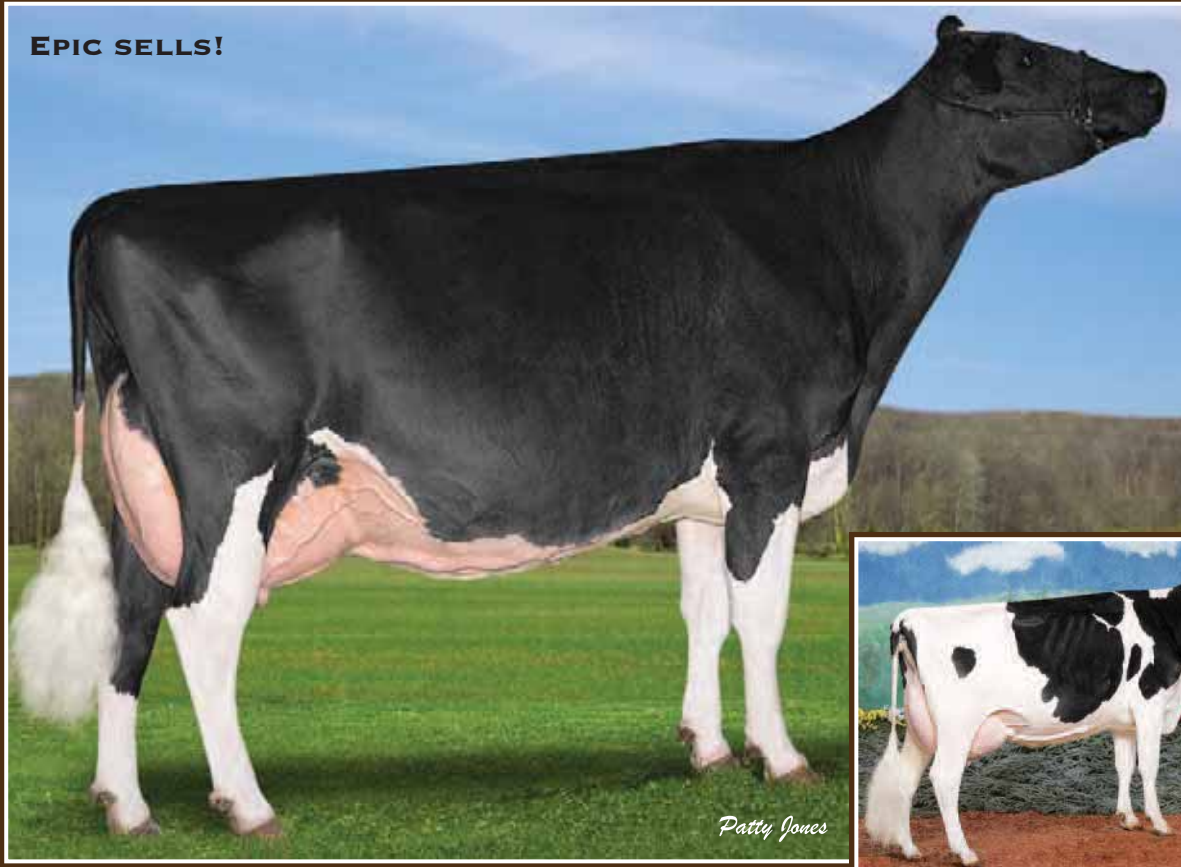

Patty Jones



FUTURECREST AFTERSHOCK LINDA EX-93 (MS:95)

1st 4-Yr-Old & Grand Champion Elgin 2015
1st Sr. 3-Yr-Old Elgin 2014 • 1st Sr. 2-Yr-Old Elgin 2013
Dam

LINDENRIGHT DUNDEE L LAURAL EX-93 2E 6*

2X Nom. All-Canadian
Full Sister to 2nd Dam



FUTURECREST EPIC LOLITA

HOCANF11898552 B:2013 Oct 31
CAN-PA Apr*15 40%Rel PA LPI+2436/36%
KG M+680/76% F+10/48% %F-0.12
SCS 2.71 P+23/79% %P+0.00
CAN-PA Apr*15 36%Rel Conf+12/99%
MS+11 F&L+7 DS+8 R+8

Bred Feb 15/15
Due Nov. 24/15 to Stantons High Octane

Consigned by:
FUTURECREST HOLSTEINS
Tel: 519-765-3132 Fax: 519-765-2594

4th-7th Maternal Dam
DREAM&DO EAGLE LIBERTY VG-85-5YR-CAN 13*
DREAM&DO BECCAS IMAGE-ET EX-94-3E-USA
RAY-COLLINS BMAKER GIRL WILLOW EX-94-5E-USA
RAY-COLLINS BOOTMAKER GIRL VG-87-6YR-USA

GENERATIONS EPIC PB

HOCANM11104016 *CVF*BYF*BLF*DPF ET
EX-94-CAN ST*15
F&L:93 DS:95 R:95
CAN-GEV Apr*15 97%Rel GLPI+2724/93%
KG M+1347/88% F+31/63% %F-0.14
SCS 2.84 P+48/91% %P+0.02
CAN-GEV Apr*15 96%Rel Conf+11/97%
MS+9 F&L+10 DS+5 R+6
Progeny Data: 722 Daus: 85% GP+
0EX 133VG 484GP 104G 1F
607 DAUS ME AVG: 12529 488 3.9 399 3.2
AVG BCA: M237 F250 P241

CHARLESDALE SUPERSTITION-ET PB

HOUSAM62065919 *CVF*RDF*BYF*BLF*DPF ET
GM*12
CAN-GEV Apr*15 99%Rel GLPI+2672/98%
KG M+1908 F+11 %F-0.52 P+60 %P-0.02
CAN-GEV Apr*15 99%Rel Conf+6
TRAMILDA-N BAXTER EMILY-ET PB
HOUSAF139232811 ET
VG-85-2YR-CAN 6*(0/30)
02-05 282 14037 584 4.2 481 3.4
BCA 344 381 367
1 LACT: 14037 584 4.2 481 3.4 KG

END-ROAD PVF BOLIVER-ET PB

HOUSAM123586443 *CVF*BYF*BLF ET
EX-95-10YR-USA GM SP'08
CHARLESDALE SWEET STAR PB
HOUSAF133701030
VG-85-2YR-USA DOM
EMERALD-ACR-SA-T-BAXTER PB
HOUSAM132973942 *CVF*BRC*BYF*BLF*DPF
EX-91-CAN EXTRA*10
WABASH-WAY EVETT-ET PB
HOUSAF137044384 ET
VG-86-2YR-CAN DOM 17*(6/79)

FUTURECREST AFTERSHOCK LINDA PB

HOCANF11097289 ET B:2010 Sep 09
EX-93-CAN
MS:95(FA:9 RAH:9 RAW:8) F&L:90 DS:94 R:90
CAN-EBV Apr*15 62%Rel LPI+2143/52%
KG M+12/38% F-11/20% %F-0.10
SCS 2.58 P-2/29% %P-0.02
CAN-EBV Apr*15 47%Rel Conf+13/99%
MS+13 F&L+5 DS+10 R+9
02-01 305 7412 280 3.8 240 3.2
BCA 180 183 183
03-01 285 11136 420 3.8 355 3.2
BCA 240 241 238
04-00 P287 11578 447 3.9 371 3.2
PBCA 229 235 229
3 LACT: 30027 1137 3.8 961 3.2 KG
AVG BCA: M216(-3) F220(-11) P217(-5)
1ST SR.3-YR 2014 ELGIN
1ST SR.2-YR 2013 ELGIN
2ND SR.CALF 2011 ELGIN

MS ATLEES SHT AFTERSHOCK-ET PB

HOUSAM65249839 *CVF*BYF*BLF*DPF ET
VG-87-2YR-USA ST*12
CAN-GEV Apr*15 99%Rel GLPI+2230/98%
KG M+422 F+6 %F-0.09 P-3 %P-0.15
CAN-GEV Apr*15 98%Rel Conf+14
LINDENRIGHT DUNDEE LINDOR PB
HOCANF7543919 ET
VG-88-3YR-CAN 2*(8/4)
02-02 305 10385 371 3.6 341 3.3
BCA 254 246 264
03-02 305 13054 421 3.2 413 3.2
365 15096 495 3.3 483 3.2
BCA 280 245 277
04-09 305 10225 327 3.2 314 3.1
BCA 209 178 200
3 LACT: 39686 1336 3.4 1281 3.2 KG
AVG BCA: M248(+36) F223(+5) P247(+32)
3RD SR.3-YR 2008 VANCOUVER ISLAND
Progeny Data: 2EX 1VG 3GP 1G OF
6 DAUS ME AVG: 12202 449 3.7 378 3.1
AVG BCA: M231 F230 P229

PICSTON SHOTTLE-ET PB

HOGBRM598172 *CVF*BYF*BLF*MFF ET
EX-96-7YR-GBR EXTRA'09 GM*10
MD-DELIGHT DURHAM ATLEE-ET PB
HOUSAF131704103 ET
EX-92-4YR-USA DOM GMD 8*(0/40)
REGANCREST DUNDEE-ET PB
HOUSAM127640114 *CVF*BYF*BLF ET
EX-95-6YR-USA ST*04
LINDENRIGHT RUDOLPH EL LAURALY PB
HOCANF7053317 ET
VG-87-4YR-CAN 7*(5/31)
03-05 305 11902 421 3.5 410 3.4
365 13532 481 3.6 471 3.5
BCA 250 241 272
4 LACT: 47903 1680 3.5 1626 3.4 KG
AVG BCA: M231(+1) F217(-16) P244(+6)
Progeny Data: 3EX 7VG 2GP 1G OF
13 DAUS ME AVG: 12199 442 3.6 383 3.1
AVG BCA: M230 F226 P231



EAST WEST CONNECTION SALE

WEDGWOOD WINDBROOK LOREL

HOCANF12089102-Pend ET B:2015 Mar 01
 CAN-PA Apr*15 PA LPI+2535
 KG M+382 F+38 %F+0.23
 SCS 2.80 P+20 %P+0.07
 CAN-PA Apr*15 Conf+13
 MS+11 F&L+10 DS+11 R+7

4th-7th Maternal Dam
 DREAM&DO EAGLE LIBERTY VG-85-5YR-CAN 13*
 DREAM&DO BECCAS IMAGE-ET EX-94-3E-USA
 RAY-COLLINS BMAKER GIRL WILLOW EX-94-5E-USA
 RAY-COLLINS BOOTMAKER GIRL VG-87-6YR-USA

Consigned by:
 STANHOPE DAIRY FARM LTD
 Tel: 250-652-3654 Fax: 250-652-1748
 WEDGWOOD HOLSTEINS

GILLETTE WINDBROOK PB

HOCANM7816429 *CVF*BYF*BLF*DPF*CNF*XIF ETM
 EX-97-CAN EXTRA*10
 F&L:96 DS:97 R:97
 CAN-GEV Apr*15 99%Rel GLPI+2686/99%
 KG M+497/49% F+50/84% %F+0.30
 SCS 3.02 P+27/66% %P+0.10
 CAN-GEV Apr*15 99%Rel Conf+15/99%
 MS+9 F&L+16 DS+15 R+8
 Progeny Data: 11670 Daus: 81% GP+
 12EX 2392VG 7099GP 2108G 59F
 10639 DAUS ME AVG: 11731 468 4.0 375 3.2
 AVG BCA: M222 F240 P227

GILLETTE BRILEA F B I PB

HOCANM8209524 *CVF*BYF*BLF ET
 EX-94-CAN EXTRA*05
 CAN-GEV Apr*15 99%Rel GLPI+2156/99%
 KG M+1116 F+28 %F+0.12 P+26 %P+0.09
 CAN-GEV Apr*15 99%Rel Conf+5
GILLETTE BLITZ 2ND WIND PB
 HOCANF7352248 ET
 VG-88-3YR-CAN 56*(5/279)
 02-02 305 15004 535 3.6 449 3.0
 365 17734 645 3.6 536 3.0
 BCA 372 354 348
 2 LACT: 31317 1231 3.9 981 3.1 KG



STANHOPE LOREL GOLDWYN EX-93 2E

1st 5-Yr-Old & Res. Gr. Champ. Vancouver Island 2013
 Dam

STANHOPE LOREL GOLDWYN PB

HOCANF8919504 B:2008 Jan 23
 EX-93-2E-CAN
 MS:93(FA:7 RAH:9 RAW:7) F&L:94 DS:92 R:93
 CAN-EBV Apr*15 64%Rel LPI+2384/54%
 KG M+267/53% F+25/69% %F+0.15
 SCS 2.58 P+12/59% %P+0.03
 CAN-EBV Apr*15 47%Rel Conf+11/98%
 MS+12 F&L+4 DS+7 R+5
 01-10 305 9004 327 3.6 281 3.1
 BCA 230 227 225
 03-07 303 12406 494 4.0 401 3.2
 BCA 262 277 262
 04-07 305 14961 593 4.0 478 3.2
 365 17402 698 4.0 558 3.2
 BCA 296 312 295
 05-10 257 8158 360 4.4 319 3.9
 BCA 148 178 187
 4 LACT: 50424 2027 4.0 1688 3.3 KG
 AVG BCA: M234(-1) F249(+14) P242(+8)
 1 Superior Lactation
 RES.GRAND 2013 VANCOUVER ISLAND
 3RD 4-YR 2012 CONVENTION SHOW
 1ST 5-YR 2013 VANCOUVER ISLAND
 3RD 5-YR 2013 BC FALL HARVEST

BRAEDALE GOLDWYN PB

HOCANM10705608 *CVF*BYF*BLF
 GP-84-8YR-CAN EXTRA*05 GM*12
 CAN-GEV Apr*15 99%Rel GLPI+2561/99%
 KG M+127 F+40 %F+0.34 P+21 %P+0.15
 CAN-GEV Apr*15 99%Rel Conf+10
LINDENRIGHT DUNDEE LINDOR PB
 HOCANF7543919 ET
 VG-88-3YR-CAN 2*(8/4)
 02-02 305 10385 371 3.6 341 3.3
 BCA 254 246 264
 03-02 305 13054 421 3.2 413 3.2
 365 15096 495 3.3 483 3.2
 BCA 280 245 277
 04-09 305 10225 327 3.2 314 3.1
 BCA 209 178 200
 3 LACT: 39686 1336 3.4 1281 3.2 KG
 AVG BCA: M248(+36) F223(+5) P247(+32)
 3RD SR-3-YR 2008 VANCOUVER ISLAND
 Progeny Data: 2EX 1VG 3GP 1G 0F
 6 DAUS ME AVG: 12202 449 3.7 378 3.1
 AVG BCA: M231 F230 P229

LINDENRIGHT RUDOLPH EL LAURALY PB

HOCANF7053317 ET
 VG-87-4YR-CAN 7*(5/31)
 03-05 305 11902 421 3.5 410 3.4
 365 13532 481 3.6 471 3.5
 BCA 250 241 272
 4 LACT: 47903 1680 3.5 1626 3.4 KG
 AVG BCA: M231(+1) F217(-16) P244(+6)
 Progeny Data: 3EX 7VG 2GP 1G 0F
 13 DAUS ME AVG: 12199 442 3.6 383 3.1
 AVG BCA: M230 F226 P231



WEDGWOOD YORICK ADELAIDE

HOCANF11723915 ET B:2013 Nov 22
 CAN-GPA Apr*15 74%Rel GPA LPI+2313/73%
 KG M+515/67% F+40/86% %F+0.21
 SCS 2.93 P+20/74% %P+0.03
 CAN-GPA Apr*15 72%Rel Conf+7/87%
 MS+5 F&L+7 DS+5 R+1

4th-6th Maternal Dam
 A HEIMDAL MONITOR SONDRRA EX-CAN 13*
 HEIMDAL ELEVATION SANDRA EX-90-7YR-USA
 FERNACRES OSO IVANHOE SANDRA EX-90-8YR-USA

Consigned by:
 STANHOPE DAIRY FARM LTD
 Tel: 250-652-3654 Fax: 250-652-1748
 WEDGWOOD HOLSTEINS
 Tel: 250-743-4341 Fax: 250-743-9700

Bred Apr 21/15

Due Jan 28/16 to High Octane

MARS YORICK PB

HONLDM707841810 *CVF*BYF*BLF
 CAN-GPA Apr*15 79%Rel GPA LPI+2784/77%
 KG M+637/57% F+72/96% %F+0.47
 SCS 2.74 P+27/66% %P+0.06
 CAN-GPA Apr*15 77%Rel Conf+16
 MS+12 F&L+13 DS+14 R+5

MAPLE-DOWNS-I G W ATWOOD PB

HOCANM8956379 *CVF*RDF*BYF*BLF*DPF ET
 EX-90-4YR-USA ST*12
 CAN-GEV Apr*15 99%Rel GLPI+2747/98%
 KG M+379 F+54 %F+0.38 P+22 %P+0.08
 CAN-GEV Apr*15 99%Rel Conf+16
FARNEAR-TBR BAILEY-ET PB
 HOUSAF61976649 ET



WEDGWOOD ADELAIDE GOLDWYN VG-87

High Production 4-Yr-Old on V.I. 2013
 Dam

WEDGWOOD ADELAIDE GOLDWYN PB

HOCANF8919496 ET B:2007 Dec 01
 VG-87-5YR-CAN
 MS:85(FA:5 RAH:9 RAW:8) F&L:95 DS:88 R:85
 CAN-GEV Apr*15 80%Rel GLPI+2239/79%
 KG M+717/77% F+44/89% %F+0.16
 SCS 2.95 P+29/87% %P+0.05
 CAN-GEV Apr*15 78%Rel Conf+3/57%
 MS+2 F&L+3 DS+3 R+3
 02-03 305 11219 401 3.6 348 3.1
 BCA 277 267 270
 03-07 305 15632 555 3.6 482 3.1
 BCA 342 326 323
 04-08 305 16531 580 3.5 532 3.2
 365 18992 670 3.5 613 3.2
 BCA 338 317 339
 06-01 305 16098 598 3.7 501 3.1
 BCA 296 299 298
 4 LACT: 74432 2808 3.8 2409 3.2 KG
 AVG BCA: M313(+79) F302(+68) P308(+74)
 1 Super3, 3 Superior Lactations

BRAEDALE GOLDWYN PB

HOCANM10705608 *CVF*BYF*BLF
 GP-84-8YR-CAN EXTRA*05 GM*12
 CAN-GEV Apr*15 99%Rel GLPI+2561/99%
 KG M+127 F+40 %F+0.34 P+21 %P+0.15
 CAN-GEV Apr*15 99%Rel Conf+10
STANHOPE AMELIA AEROLINE PB
 HOCANF10586719
 EX-90-CAN 3*(8/7)
 03-09 305 13155 526 4.0 434 3.3
 BCA 284 306 289
 05-10 305 14250 494 3.5 455 3.2
 BCA 283 263 284
 07-10 305 17122 715 4.2 548 3.2
 341 19190 805 4.2 620 3.2
 BCA 340 384 345
 4 LACT: 76791 3059 4.0 2610 3.4 KG
 AVG BCA: M288(+50) F305(+79) P295(+58)
 2 Superior Lactations
 ALL-BC SR-2-YR 2001
 1ST SR-3-YR 2002 BC SPRING
 3RD SR-1-YR 2000 BC SPRING
 Progeny Data: 0EX 2VG 0GP 0G 2F
 3 DAUS ME AVG: 16107 575 3.6 503 3.1
 AVG BCA: M304 F294 P304

BECARL LINDY ADELAIDE PB

HOCANF5442443 *BLF ET
 EX-2E-CAN 7*(9/27)
 05-01 305 13946 594 4.3 464 3.3
 365 16010 676 4.2 539 3.4
 BCA 284 325 295
 4 LACT: 74375 3052 4.1 2597 3.5 KG
 AVG BCA: M256(+39) F278(+56) P267(+45)
 3 Superior Lactations
 Progeny Data: 1EX 6VG 5GP 0G 0F
 12 DAUS ME AVG: 11905 459 3.9 387 3.3
 AVG BCA: M225 F235 P234

EAST WEST CONNECTION SALE

STUNNING 5-YR-OLD «TRIXIE!»



FUTURECREST GOLDWYN TRIXIE EX-92

1st 5-Yr-Old Elgin 2015
1st 4-Yr-Old & H.M. Grand Champion Elgin 2014
She Sells!



FUTURECREST GOLDWYN TRIXIE

HOCANF11097282 ET B:2010 Aug 10
EX-92-CAN
MS:92(F:A:7 RAH:7 RAW:8) F&L:95 DS:87 R:90
CAN-GEV Apr*15 80%Rel GLPI+1992/79%
KG M+188/49% F-8/23% %F-0.15
SCS 2.89 P-3/27% %P-0.08
CAN-GEV Apr*15 78%Rel Conf+11/98%
MS+10 F&L+7 DS+5 R+6
Progeny Data:
1 DAUS ME AVG: 9157 347 3.8 276 3.0
AVG BCA: M173 F178 P167

02-01 305 8416 313 3.7 257 3.1
BCA 212 210 201
03-03 305 12145 400 3.3 351 2.9
365 13365 445 3.3 392 2.9
BCA 254 226 229
2 LACT: 24627 867 3.5 743 3.0 KG
AVG BCA: M233(+20) F218(-4) P215(+0)
HM. 2014 ELGIN
1ST 4-YR 2014 ELGIN

Fresh June 6, 2015



STANHOPE JORDAN TRIXIE EX-92 2E (MS:96)

Dam



WEDGWOOD TRIXIE GIBSON EX-96 2E 3*

3rd generation of All-Can. or Res. All-Can.
2nd Dam

Consigned by:
FUTURECREST HOLSTEINS
Tel: 519-765-3132 Fax: 519-765-2594

4th Maternal Dam
STENHOUSE MUIR A J TOPPER EX-3E-CAN 13*

SELL AS CHOICE

BRAEDALE GOLDWYN PB

HOCANM10705608 *CVF*BLF ET
GP-84-YR-CAN EXTRA'05 GM'12
F&L:83 DS:84 R:87
CAN-GEV Apr*15 99%Rel GLPI+2561/99%
KG M+127/29% F+40/74% %F+0.34
SCS 2.57 P+21/55% %P+0.15
CAN-GEV Apr*15 99%Rel Conf+10/96%
MS+9 F&L+10 DS+5 R+1
Progeny Data: 34871 Daus: 86% GP+
2595EX 13325VG 14179GP 4496G 276F
36106 DAUS ME AVG: 11442 453 4.0 368 3.2
AVG BCA: M216 F232 P222

STANHOPE JORDAN TRIXIE PB

HOCANF7535389 ET B:2005 Oct 07
EX-92-2E-CAN
MS:96(F:A:8 RAH:8 RAW:8) F&L:93 DS:90 R:85
CAN-EBV Apr*15 79%Rel LPI+1691/64%
KG M-491/14% F-29/6% %F-0.13
SCS 3.08 P-3/21% %P-0.16
CAN-EBV Apr*15 62%Rel Conf+12/99%
MS+11 F&L+8 DS+7 R+5
02-02 305 8629 313 3.6 274 3.2
365 10018 363 3.6 326 3.3
BCA 206 203 206
03-09 305 9309 283 3.0 288 3.1
BCA 201 165 192
05-01 305 8012 281 3.5 252 3.1
BCA 149 141 149
3 LACT: 30084 1032 3.4 967 3.2 KG
AVG BCA: M185(-16) F170(-37) P182(-26)
3RD 2-YR 2008 ON DISCOVERY
Progeny Data: 1EX 1VG 0GP 4G 0F
6 DAUS ME AVG: 11294 420 3.7 348 3.1
AVG BCA: M213 F215 P211

FUTURECREST CAPITAL GAIN TRIXIE

HOCANF12135640 B: 2015 June 06
CAN-PA Apr*15 PA LPI +2589
KG M+1059 F+33 %F-0.07 P+30 %P-0.04
CAN-PA Apr*15 Conf+14
MS+13 F&L+7 DS+10 R+5
Sire: STANTONS CAPITAL GAIN
CANM11696699
Dam: FUTURECREST GOLDWYN TRIXIE
CANF11097282 EX-92-CAN

ROYLANE JORDAN-ET PB

HOUSAM17064727 *CVF*BLF ET
EX-95-10YR-USA GM ST'05
CAN-GEV Apr*15 99%Rel GLPI+1649/99%
KG M-406 F-16 %F-0.01 P-20 %P-0.05
CAN-GEV Apr*15 99%Rel Conf+5

WEDGWOOD TRIXIE GIBSON PB

HOCANF10780689 ET
EX-96-2E-CAN 3*(3/12)
03-05 305 11948 503 4.2 394 3.3
BCA 254 291 264
05-06 305 14018 580 4.1 462 3.3
365 16050 679 4.2 541 3.4
BCA 272 307 287
4 LACT: 55595 2337 4.2 1910 3.4 KG
AVG BCA: M250(+14) F273(+44) P264(+28)
RES. ALL-CANADIAN SR.3-YR 2004
HM. ALL-CANADIAN 5-YR 2006
RES.INT. 2004 ROYAL
RES.GRAND 2007 CALGARY SPRING
HM.GRAND 2007 BC SPRING
2ND SR.3-YR 2004 ROYAL
Progeny Data: 2EX 4VG 3GP 0G 0F
9 DAUS ME AVG: 11652 460 3.9 372 3.2
AVG BCA: M220 F236 P225



FUTURECREST CAPITAL GAIN TRIX

HOCANF12135641 B:2015 Jun 06
CAN-PA Apr*15 PA LPI +2589
KG M+1059 F+33 %F-0.07 P+30 %P-0.04
CAN-PA Apr*15 Conf+14
MS+13 F&L+7 DS+10 R+5
Sire: STANTONS CAPITAL GAIN
CANM11696699
Dam: FUTURECREST GOLDWYN TRIXIE
CANF11097282 EX-92-CAN

KED JUROR-ET PB

HOUSAM2124357 *CVF*BLF*DPF ET
GP-82-10YR-USA GM ST'98
FIRDELL AEROSTAR BABETTE-ET PB
HOUSAF14504541 ET
EX-90-4YR-USA GMD DOM 2*(0/10)
SILKY GIBSON PB
HOCANM6215479 *BYC*CVF*BLF ET
EX-96-CAN ST'99

STANHOPE TIFFANY SKYDOME PB

HOCANF6647339
EX-3E-CAN 4*(0/21)
08-10 305 12916 434 3.4 399 3.1
365 14847 512 3.4 466 3.1
BCA 250 231 249
5 LACT: 64845 2384 3.7 2158 3.3 KG
AVG BCA: M233(-3) F228(+0) P241(+4)
ALL-CANADIAN JR.3-YR 1999
ALL-CANADIAN JR.2-YR 1998
INT.CHAMP 1999 ROYAL
GRAND 2002 & 2003 BC SPRING
Progeny Data: 1EX 4VG 1GP 0G 0F
6 DAUS ME AVG: 13024 501 3.8 411 3.2
AVG BCA: M246 F257 P248



EAST WEST CONNECTION SALE

BRED TO BE BEAUTIFUL



**WEDGWOOD GOLDCHIP TRIXIE
VG-87 2YR (MS:88)**

Sr. 2-Yr-Old for 2015
She Sells!



**MORSAN JASPER TIFFANY
VG-88 2YR**

All-Western Sr. 2-Yr-Old 2011
Dam



**WEDGWOOD TRIXIE GIBSON
EX-96 2E 3***

Res. All-Canadian Sr. 3-Yr-Old 2004
2nd Dam



WEDGWOOD GOLDCHIP TRIXIE

HOCANF11723841 B:2013 Feb 09
VG-87-2YR-CAN
MS:88(FA:7 RAH:8 RAW:8) F&L:86 DS:86 R:87
CAN-GPA Apr*15 74%Rel GPA LPI+1982/72%
KG M+127/45% F+1/35% %F+0.04
SCS 2.86 P-16/10% %P-0.19
CAN-GPA Apr*15 72%Rel Conf+11/98%
MS+9 F&L+8 DS+8 R+6

02-01 P114 10660 327 3.1 323 3.0
PBCA 274 227 260
1 LACT: 4014 133 3.3 116 2.9 KG
AVG BCA: M274 F227 P260

Fresh Apr 05/15

Bred July 16/15 to GenerVations Lumineer

MR CHASSITY GOLD CHIP-ET PB

HOUSAM140145553 *CVF*RF*BYF*BLF*DPF ET
EX-92-3YR-USA ST*14
CAN-GEVU Apr*15 97%Rel GLPI+2409/94%
KG M+12/23% F+8/32% %F+0.07
SCS 2.49 P-15/5% %P-0.13
CAN-GEVU Apr*15 95%Rel Conf+18/99%
MS+17 F&L+14 DS+9 R+10
Progeny Data: 647 Daus: 91% GP+
0EX 229VG 359GP 58G 1F
499 DAUS ME AVG: 11837 464 3.9 367 3.1
AVG BCA: M224 F238 P222

MORSAN JASPER TIFFANY PB

HOCANF8919609 ET B:2008 Dec 18
VG-88-2YR-CAN
MS:88(FA:9 RAH:9 RAW:8) F&L:87 DS:90 R:88
CAN-EBV Apr*15 65%Rel LPI+1693/55%
KG M-565/11% F-3/29% %F+0.19
SCS 3.20 P-36/1% %P-0.16
CAN-EBV Apr*15 50%Rel Conf+12/99%
MS+10 F&L+6 DS+11 R+9
02-02 305 9368 350 3.7 275 2.9
BCA 231 233 213
04-01 305 11653 459 3.9 331 2.8
365 13735 550 4.0 399 2.9
BCA 232 248 209
2 LACT: 30505 1232 4.0 925 3.0 KG
AVG BCA: M232(-5) F241(+2) P211(-24)
ALL-WEST SR-2-YR 2011
ALL-BC INT. CALF 2009
1ST 4-YR 2013 BC SPRING
2ND INT. 1-YR 2010 BC SPRING
2ND 4-YR 2013 VANCOUVER ISLAND
Progeny Data: 0EX 1VG 0GP 0G 0F
1 DAUS ME AVG: 14503 443 3.1 430 3.0
AVG BCA: M274 F227 P260

Consigned by:

STANHOPE DAIRY FARM LTD
Tel: 250-652-3654 Fax: 250-652-1748
WEDGWOOD HOLSTEINS
Tel: 250-743-4341 Fax: 250-743-9700

4th Maternal Dam

STENHOUSE MUIR A J TOPPER EX-3E-CAN 13*



WEDGWOOD SEAVER TRIX

HOCANF12089063 ET B:2014 Nov 09
CAN-PA Apr*15 41%Rel PA LPI+2060/38%
KG M-200/26% F-4/28% %F+0.05
SCS 2.86 P-7/21% %P-0.01
CAN-PA Apr*15 37%Rel Conf+14/99%
MS+12 F&L+7 DS+12 R+7

R-E-W SEAVER-ET PB

HOUSAM137012381 *CVF*BYF*BLF ET
EX-90-CAN ST*10
F&L:90 DS:89 R:90
CAN-GEVU Apr*15 99%Rel GLPI+2419/98%
KG M+164/31% F-5/18% %F+0.10
SCS 2.52 P+22/57% %P+0.15
CAN-GEVU Apr*15 99%Rel Conf+16/99%
MS+14 F&L+8 DS+13 R+6
Progeny Data: 3240 Daus: 82% GP+
8EX 805VG 1841GP 561G 25F
3333 DAUS ME AVG: 11204 423 3.8 359 3.2
AVG BCA: M212 F217 P217

COMESTAR LEE PB

HOUSAM5757117 *CVF*BLF ET
EX-CAN EXTRA*97
WILCOXVIEW BELLWOOD JASMINE PB
HOUSAF17290619
VG-87-2YR-USA DOM GMD 1*(0/8)
SILKY GIBSON PB
HOCANM6215479 *BYC*CVF*BLF ET
EX-96-CAN ST*99

STANHOPE TIFFANY SKYDOME PB

HOCANF6647339
EX-3E-CAN 4*(0/21)
08-10 305 12916 434 3.4 399 3.1
365 14847 512 3.4 466 3.1
BCA 250 231 249
5 LACT: 64845 2384 3.7 2158 3.3 KG
AVG BCA: M233(-3) F228(+0) P241(+4)
ALL-CANADIAN JR. 3-YR 1999
ALL-CANADIAN JR. 2-YR 1998
INT. CHAMP 1999 ROYAL
GRAND 2002 & 2003 BC SPRING
Progeny Data: 1EX 4VG 1GP 0G 0F
6 DAUS ME AVG: 13024 501 3.8 411 3.2
AVG BCA: M246 F257 P248

WILCOXVIEW JASPER-ET PB

HOUSAM128620869 *CVF*BLF ET MB
VG-85-4YR-CAN ST*04
CAN-GEVU Apr*15 99%Rel GLPI+1667/99%
KG M-891 F+5 %F+0.37 P-33 %P-0.03
CAN-GEVU Apr*15 99%Rel Conf+8

WEDGWOOD TRIXIE GIBSON PB

HOCANF10780689 ET
EX-96-2E-CAN 3*(3/12)
03-05 305 11948 503 4.2 394 3.3
BCA 254 291 264
05-06 305 14018 580 4.1 462 3.3
365 16050 679 4.2 541 3.4
BCA 272 307 287
4 LACT: 55595 2337 4.2 1910 3.4 KG
AVG BCA: M250(+14) F273(+44) P264(+28)
RES. ALL-CANADIAN SR-3-YR 2004
HM. ALL-CANADIAN 5-YR 2006
RES. INT. 2004 ROYAL
RES. GRAND 2007 CALGARY SPRING
HM. GRAND 2007 BC SPRING
2ND SR-3-YR 2004 ROYAL
Progeny Data: 2EX 4VG 3GP 0G 0F
9 DAUS ME AVG: 11652 460 3.9 372 3.2
AVG BCA: M220 F236 P225

EAST WEST CONNECTION SALE

UDDERLY BEAUTIFUL!



WEDGWOOD SHOTTLE TWIX VG (MS:88)

4-00 P. 11,337 kg 5.2% 3.1% (233-327-225)

She Sells!



WEDGWOOD TRIXIE GIBSON EX-96 2E 3*

Res. All-Canadian Sr. 3-Yr-Old 2004

2nd Dam



WEDGWOOD TOPPER GOLDWYN EX-92

3rd Sr. 2-Yr-Old B.C. Spring 2011

Dam



WEDGWOOD SHOTTLE TWIX

HOCANF9951414 ET B:2011 Apr 04
VG-85-4YR-CAN
MS:88(FA:8 RAH:7 RAW:6) F&L:87 DS:82 R:81
CAN-EBV Apr*15 57%Rel LPI+2350/50%
KG M+653/9% F+66/98% %F+0.83
SCS 2.65 P-11/15% %P+0.09
CAN-EBV Apr*15 46%Rel Conf+10/96%
MS+10 F&L+7 DS+2 R+5

2-11 345 9453 kg 5.3% 3.2% (192-270-191)

4-00 P. 11,337 kg 5.2% 3.1% (233-327-225)

Fresh Apr 24/15 • Bred July 31/15 to Seaver

PICSTON SHOTTLE-ET PB

HOGBRM598172 *CVF*BYF*BLF*MFF ET
EX-96-7YR-GBR EXTRA'09 GM'10
CAN-GEBV Apr*15 99%Rel GLPI+2416/99%
KG M+919/71% F+34/66% %F+0.01
SCS 2.73 P+25/63% %P-0.04
CAN-GEBV Apr*15 99%Rel Conf+7/90%
MS+5 F&L+6 DS+5 R+6
Progeny Data: 11253 Daus: 87% GP+
534EX 4047VG 5214GP 1420G 38F
11861 DAUS ME AVG: 12187 469 3.8 381 3.1
AVG BCA: M230 F240 P230

WEDGWOOD TOPPER GOLDWYN PB

HOCANF8919588 ET B:2008 Oct 10
EX-92-CAN
MS:91(FA:9 RAH:7 RAW:7) F&L:95 DS:91 R:92
CAN-EBV Apr*15 70%Rel LPI+2309/58%
KG M+679/8% F+48/91% %F+0.71
SCS 2.81 P-6/22% %P+0.14
CAN-EBV Apr*15 54%Rel Conf+11/98%
MS+10 F&L+8 DS+7 R+8
02-02 305 9405 417 4.4 303 3.2
BCA 225 271 228
03-07 305 12109 527 4.4 399 3.3
365 13984 615 4.4 470 3.4
BCA 260 305 266
05-01 305 13937 620 4.4 440 3.2
BCA 258 312 260
3 LACT: 47324 2177 4.6 1600 3.4 KG
AVG BCA: M248(+14) F296(+61) P251(+19)
3RD SR.2-YR 2011 BC SPRING
Progeny Data: 0EX 2VG 1GP 0G 0F
3 DAUS ME AVG: 10919 487 4.5 339 3.1
AVG BCA: M206 F250 P205

Consigned by:
STANHOPE DAIRY FARM LTD
Tel: 250-652-3654 Fax: 250-652-1748
WEDGWOOD HOLSTEINS
Tel: 250-743-4341 Fax: 250-743-9700
JIM & MARIE KRAHN
Tel: 503-429-5180

4th Maternal Dam
STENHOUSE MUIR A J TOPPER EX-3E-CAN 13*



WEDGWOOD DOORMAN TOPSY

HOCANF12089101 ET B:2015 Mar 01
CAN-PA Apr*15 36%Rel PA LPI+2676/33%
KG M+163/47% F+57/89% %F+0.46
SCS 2.63 P+24/81% %P+0.17
CAN-PA Apr*15 32%Rel Conf+13/99%
MS+12 F&L+8 DS+9 R+6

VAL-BISSON DOORMAN PB

HOCANM107281711 *CVF*BYF*BLF*DPF ET
VG-87-3YR-CAN
CAN-GPA Apr*15 75%Rel GPA LPI+3054/73%
KG M+1005/74% F+57/89% %F+0.20
SCS 2.46 P+55/95% %P+0.21
CAN-GPA Apr*15 72%Rel Conf+15
MS+13 F&L+8 DS+11 R+4
Progeny Data: 2 Daus: 100% GP+
0EX 1VG 1GP 0G 0F

BRAEDALE GOLDWYN PB
HOCANM10705608 *CVF*BYF*BLF
GP-84-8YR-CAN EXTRA'05 GM'12
CAN-GEBV Apr*15 99%Rel GLPI+2561/99%
KG M+127 F+40 %F+0.34 P+21 %P+0.15
CAN-GEBV Apr*15 99%Rel Conf+10

WEDGWOOD TRIXIE GIBSON PB

HOCANF10780689 ET
EX-96-2E-CAN 3*(3/12)
03-05 305 11948 503 4.2 394 3.3
BCA 254 291 264
05-06 305 14018 580 4.1 462 3.3
365 16050 679 4.2 541 3.4
BCA 272 307 287
4 LACT: 55595 2337 4.2 1910 3.4 KG
AVG BCA: M250(+14) F273(+44) P264(+28)
RES. ALL-CANADIAN SR.3-YR 2004
HM. ALL-CANADIAN 5-YR 2006
RES.INT. & 2ND SR.3-YR 2004 ROYAL
RES.GRAND 2007 CALGARY SPRING
HM.GRAND 2007 BC SPRING
Progeny Data: 2EX 4VG 3GP 0G 0F
9 DAUS ME AVG: 11652 460 3.9 372 3.2
AVG BCA: M220 F236 P225

SHOREMAR JAMES PB

HOCANM5902195 *CVF*BLF
GP-81-2YR-CAN EXTRA'98
BRAEDALE BALER TWINE PB
HOCANF6860888 *BLF ETM
VG-86-2YR-CAN 33*(27/138)
SILKY GIBSON PB
HOCANM6215479 *BYC*CVF*BLF ET
EX-96-CAN ST'99
STANHOPE TIFFANY SKYDOME PB
HOCANF6647339
EX-3E-CAN 4*(0/21)
08-10 305 12916 434 3.4 399 3.1
365 14847 512 3.4 466 3.1
BCA 250 231 249
5 LACT: 64845 2384 3.7 2158 3.3 KG
AVG BCA: M233(-3) F228(+0) P241(+4)
ALL-CANADIAN JR.2-YR 1998 & JR.3-YR 1999
INT.CHAMP 1999 ROYAL
GRAND 2002 & 2003 BC SPRING
Progeny Data: 1EX 4VG 1GP 0G 0F
6 DAUS ME AVG: 13024 501 3.8 411 3.2
AVG BCA: M246 F257 P248

EAST WEST CONNECTION SALE

FAMOUS PEDIGREE



WEDGWOOD TOPPER GOLDWYN EX-92

3rd Sr. 2-Yr-Old B.C. Spring 2011
Dam



STANHOPE TIFFANY SKYDOME EX 3E 4*

All-Canadian 1998-1999
3rd Dam



WEDGWOOD TRIXIE GIBSON EX-96 2E 3*

Res. All-Canadian Sr. 3-Yr-Old 2004
2nd Dam



WEDGWOOD ATWOOD TRIXIE

HOCANF11723876 ET B:2013 Jul 08
CAN-PA Apr*15 42%Rel PA LPI+2524/39%
KG M-150/29% F+51/93% %F+0.54
SCS 2.88 P+8/50% %P+0.11
CAN-PA Apr*15 38%Rel Conf+13/99%
MS+13 F&L+12 DS+9 R+2

Bred Dec. 10/14
Due Sept 16/15 to Doorman

MAPLE-DOWNS-I G W ATWOOD PB
HOCANM8956379 *CVF*RDF*BYF*BLF*DPF ET
EX-90-4YR-USA ST*12
CAN-GEV Apr*15 99%Rel GLPI+2747/98%
KG M+379/42% F+54/87% %F+0.38
SCS 2.95 P+22/57% %P+0.08
CAN-GEV Apr*15 99%Rel Conf+16/99%
MS+16 F&L+17 DS+11 R-4
Progeny Data: 1629 Daus: 91% GP+
44EX 694VG 743GP 147G 1F
1550 DAUS ME AVG: 11952 478 4.0 377 3.2
AVG BCA: M226 F245 P228

BRAEDALE GOLDWYN PB
HOCANM10705608 *CVF*BYF*BLF
GP-84-8YR-CAN EXTRA'05 GM'12
CAN-GEV Apr*15 99%Rel GLPI+2561/99%
KG M+127 F+40 %F+0.34 P+21 %P+0.15
CAN-GEV Apr*15 99%Rel Conf+10
MD-DELIGHT DURHAM ATLEE-ET PB
HOUSAF131704103 ET
EX-92-4YR-USA DOM GMD 8*(0/40)
03-11 305 15286 869 5.7 492 3.2
365 17368 948 5.5 567 3.3
2 LACT: 35265 1746 5.0 1163 3.3 KG

Consigned by:
STANHOPE DAIRY FARM LTD
Tel: 250-652-3654 Fax: 250-652-1748
WEDGWOOD HOLSTEINS
Tel: 250-743-4341 Fax: 250-743-9700

4th Maternal Dam
STENHOUSE MUIR A J TOPPER EX-3E-CAN 13*

SHOREMAR JAMES PB
HOCANM5902195 *CVF*BLF
GP-81-2YR-CAN EXTRA'98
BRAEDALE BALER TWINE PB
HOCANF6860888 *BLF ETM
VG-86-2YR-CAN 33*(27/138)
REGANCREST ELTON DURHAM-ET PB
HOUSAM2250783 *CVC*RDF*BLF ET
EX-90-7YR-USA GM

MD-DELIGHT STRM AMBERLEE-ET PB
HOUSAF128108550 ET
VG-88-3YR-USA DOM

WEDGWOOD TOPPER GOLDWYN PB
HOCANF8919588 ET B:2008 Oct 10
EX-92-CAN
MS:91(FA:9 RAH:7 RAW:7) F&L:95 DS:91 R:92
CAN-EBV Apr*15 70%Rel LPI+2309/58%
KG M-679/8% F+48/91% %F+0.71
SCS 2.81 P-6/22% %P+0.14
CAN-EBV Apr*15 54%Rel Conf+11/98%
MS+10 F&L+8 DS+7 R+8
02-02 305 9405 417 4.4 303 3.2
BCA 225 271 228
03-07 305 12109 527 4.4 399 3.3
365 13984 615 4.4 470 3.4
BCA 260 305 266
05-01 305 13937 620 4.4 440 3.2
BCA 258 312 260
3 LACT: 47324 2177 4.6 1600 3.4 KG
AVG BCA: M248(+14) F296(+61) P251(+19)
3RD SR.2-YR 2011 BC SPRING
Progeny Data: 0EX 2VG 1GP 0G 0F
3 DAUS ME AVG: 10919 487 4.5 339 3.1
AVG BCA: M206 F250 P205

BRAEDALE GOLDWYN PB
HOCANM10705608 *CVF*BYF*BLF
GP-84-8YR-CAN EXTRA'05 GM'12
CAN-GEV Apr*15 99%Rel GLPI+2561/99%
KG M+127 F+40 %F+0.34 P+21 %P+0.15
CAN-GEV Apr*15 99%Rel Conf+10
WEDGWOOD TRIXIE GIBSON PB
HOCANF10780689 ET
EX-96-2E-CAN 3*(3/12)
03-05 305 11948 503 4.2 394 3.3
BCA 254 291 264
05-06 305 14018 580 4.1 462 3.3
365 16050 679 4.2 541 3.4
BCA 272 307 287
4 LACT: 55595 2337 4.2 1910 3.4 KG
AVG BCA: M250(+14) F273(+44) P264(+28)
RES. ALL-CANADIAN SR.3-YR 2004
HM. ALL-CANADIAN 5-YR 2006
RES.INT. 2004 ROYAL
RES.GRAND 2007 CALGARY SPRING
HM.GRAND 2007 BC SPRING
2ND SR.3-YR 2004 ROYAL
Progeny Data: 2EX 4VG 3GP 0G 0F
9 DAUS ME AVG: 11652 460 3.9 372 3.2
AVG BCA: M220 F236 P225

SHOREMAR JAMES PB
HOCANM5902195 *CVF*BLF
GP-81-2YR-CAN EXTRA'98
BRAEDALE BALER TWINE PB
HOCANF6860888 *BLF ETM
VG-86-2YR-CAN 33*(27/138)
SILKY GIBSON PB
HOCANM6215479 *BYC*CVF*BLF ET
EX-96-CAN ST'99

STANHOPE TIFFANY SKYDOME PB
HOCANF6647339
EX-3E-CAN 4*(0/21)
08-10 305 12916 434 3.4 399 3.1
365 14847 512 3.4 466 3.1
BCA 250 231 249
5 LACT: 64845 2384 3.7 2158 3.3 KG
AVG BCA: M233(-3) F228(+0) P241(+4)
ALL-CANADIAN JR.3-YR 1999
ALL-CANADIAN JR.2-YR 1998
INT.CHAMP 1999 ROYAL
GRAND 2003 BC SPRING
GRAND 2002 BC SPRING
Progeny Data: 1EX 4VG 1GP 0G 0F
6 DAUS ME AVG: 13024 501 3.8 411 3.2
AVG BCA: M246 F257 P248

EAST WEST CONNECTION SALE

THEY MAKE THE NICE ONES



WEDGWOOD GOLDCHIP TANYA

Fancy Jr. 2-Yr-Old for 2015
She Sells!



WEDGWOOD TOPPER GOLDWYN EX-92

3rd Sr. 2-Yr-Old B.C. Spring 2011
2nd Dam



WEDGWOOD TRIXIE GIBSON EX-96 2E 3*

Res. All-Canadian Sr. 3-Yr-Old 2004
3rd Dam



WEDGWOOD GOLDCHIP TANYA

HOCANF11723872 B:2013 Jun 29
CAN-PA Apr*15 40%Rel PA LPI+2261/37%
KG M-190/27% F+11/49% %F+0.17
SCS 2.65 P-9/18% %P-0.02
CAN-PA Apr*15 35%Rel Conf+13/99%
MS+12 F&L+10 DS+7 R+9

Consigned by:
STANHOPE DAIRY FARM LTD
Tel: 250-652-3654 Fax: 250-652-1748
WEDGWOOD HOLSTEINS
Tel: 250-743-4341 Fax: 250-743-9700
JIM & MARIE KRAHN
Tel: 503-429-5180

Fresh June 10/15

4th & 5th Maternal Dam
STANHOPE TIFFANY SKYDOME EX-3E-CAN 4*
STENHOUSE MUIR A J TOPPER EX-3E-CAN 13*



WEDGWOOD GOLDEN TOPSY

HOCANF11723977 B:2014 Jun 11
CAN-PA Apr*15 38%Rel PA LPI+2321/35%
KG M-356/19% F+23/67% %F+0.36
SCS 2.67 P-3/27% %P+0.09
CAN-PA Apr*15 34%Rel Conf+12/99%
MS+12 F&L+9 DS+6 R+5

MR CHASSITY GOLD CHIP-ET PB

HOUSAM140145553 *CVF*RDF*BYF*BLF*DPF ET
EX-92-3YR-USA ST*14
CAN-GEV Apr*15 97%Rel GLPI+2409/94%
KG M+12/23% F+8/32% %F+0.07
SCS 2.49 P-15/5% %P-0.13
CAN-GEV Apr*15 95%Rel Conf+18/99%
MS+17 F&L+14 DS+9 R+10
Progeny Data: 647 Daus: 91% GP+
0EX 229VG 359GP 58G 1F
499 DAUS ME AVG: 11837 464 3.9 367 3.1
AVG BCA: M224 F238 P222

HEAVENLY GOLDEN DREAMS PB

HOGBRM642262 *CVF*BYF*BLF
GMACE Apr*15 90%Rel GMLPI+2535/88%
KG M-319/12% F+32/64% %F+0.44
SCS 2.53 P-3/15% %P+0.08
GMACE Apr*15 88%Rel Conf+15/99%
MS+16 F&L+12 DS+9 R+4

WEDGWOOD TANYA SHOTTLE PB

HOCANF9951434 ET B:2011 Jun 25
GP-82-2YR-CAN
MS:83(FA:7 RAH:6 RAW:4) F&L:81 DS:82 R:83
CAN-EBV Apr*15 62%Rel LPI+2113/53%
KG M-393/17% F+14/54% %F+0.27
SCS 2.81 P-4/26% %P+0.09
CAN-EBV Apr*15 46%Rel Conf+9/94%
MS+8 F&L+6 DS+4 R+7
02-00 285 6834 268 3.9 224 3.3
BCA 180 190 185
02-11 293 8494 331 3.9 279 3.3
BCA 196 205 201
03-10 P 70 9744 445 4.6 316 3.2
PBCA 205 254 209
3 LACT: 18033 715 4.0 587 3.3 KG
AVG BCA: M194(-51) F216(-46) P198(-41)

PICSTON SHOTTLE-ET PB

HOGBRM598172 *CVF*BYF*BLF*MFF ET
EX-96-7YR-GBR EXTRA*09 GM*10
CAN-GEV Apr*15 99%Rel GLPI+2416/99%
KG M+919 F+34 %F+0.01 P+25 %P-0.04
CAN-GEV Apr*15 99%Rel Conf+7
WEDGWOOD TOPPER GOLDWYN PB
HOCANF8919588 ET
EX-92-CAN
02-02 305 9405 417 4.4 303 3.2
BCA 225 271 228
03-07 305 12109 527 4.4 399 3.3
365 13984 615 4.4 470 3.4
BCA 260 305 266
05-01 305 13937 620 4.4 440 3.2
BCA 258 312 260
3 LACT: 47324 2177 4.6 1600 3.4 KG
AVG BCA: M248(+14) F296(+61) P251(+19)
3RD SR-2-YR 2011 BC SPRING
Progeny Data: 0EX 2VG 1GP 0G 0F
3 DAUS ME AVG: 10919 487 4.5 339 3.1
AVG BCA: M206 F250 P205

CAROL PRELUDE MTOTO ET PB

HOITAMVT1962A *CVF*BLF ET
EX-91-8YR-ITA GM*12
CONDON AERO SHARON PB
HOCANF5373153
EX-91-6YR-GBR
BRAEDALE GOLDWYN PB
HOCANM10705608 *CVF*BYF*BLF
GP-84-8YR-CAN EXTRA*05 GM*12

WEDGWOOD TRIXIE GIBSON PB

HOCANF10780689 ET
EX-96-2E-CAN 3*(3/12)
05-06 305 14018 580 4.1 462 3.3
365 16050 679 4.2 541 3.4
BCA 272 307 287
4 LACT: 55595 2337 4.2 1910 3.4 KG
AVG BCA: M250(+14) F273(+44) P264(+28)
RES. ALL-CANADIAN SR-3-YR 2004
HM. ALL-CANADIAN 5-YR 2006
RES.INT. 2004 ROYAL
RES.GRAND 2007 CALGARY SPRING
HM.GRAND 2007 BC SPRING
Progeny Data: 2EX 4VG 3GP 0G 0F
9 DAUS ME AVG: 11652 460 3.9 372 3.2
AVG BCA: M220 F236 P225

EAST WEST CONNECTION SALE

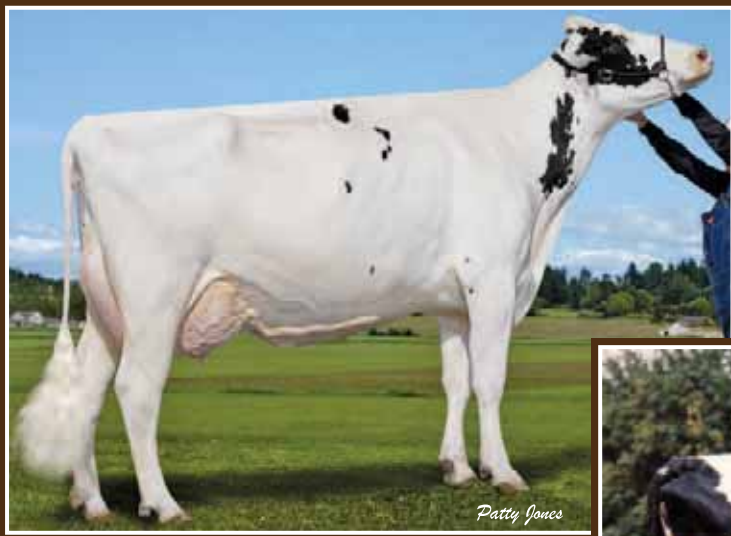

Patty Jones

STENHOUSE MUIR A J TOPPER EX 3E 13*

Dam of the All-Canadian Tiffany Skydome EX 3E 4*
2nd Dam

RED & WHITE JR. 3-YR-OLD

STANHOPE SEPTEMBER TOPPER EX 2E

2 Superior Lactations
Dam



WEDGWOOD REDLINER TRIX

HOCANF11377585 R&W ET B:2012 Jun 30
VG-85-2YR-CAN
MS:85(FA:7 RAH:7 RAW:6) F&L:83 DS:85 R:88
CAN-EBV Apr*15 54%Rel LPI+1748/48%
KG M-16/36% F-5/27% %P-0.04
SCS 2.94 P-8/19% %P-0.07
CAN-EBV Apr*15 46%Rel Conf+8/91%
MS+5 F&L+3 DS+6 R+12

Bred Dec. 07/14

Due Sept 12/15 to All About It

FRADON REDLINER PB

HOCANM7528698 R&W *CVF*BYF*BLF ET
EX-91-CAN ST*10
F&L:88 DS:92 R:92
CAN-EBV Apr*15 99%Rel GLPI+1557/97%
KG M-152/17% F-37/12% %P+0.30
SCS 3.15 P-5/12% %P+0.00
CAN-EBV Apr*15 97%Rel Conf+7/90%
MS+4 F&L+2 DS+7 R+15
Progeny Data: 914 Daus: 83% GP+
14EX 281VG 467GP 147G 5F
981 DAUS ME AVG: 11099 408 3.7 349 3.1
AVG BCA: M210 F209 P211

STANHOPE SEPTEMBER TOPPER PB

HOCANF7535362 *RDC ET B:2005 Jul 24
EX-90-2E-CAN
MS:88(FA:5 RAH:8 RAW:7) F&L:91 DS:92 R:95
CAN-EBV Apr*15 71%Rel LPI+1858/59%
KG M-675/8% F+39/85% %F+0.62
SCS 2.79 P-19/7% %P+0.04
CAN-EBV Apr*15 53%Rel Conf+5/75%
MS+2 F&L+4 DS+5 R+7
02-04 305 8805 375 4.3 293 3.3
BCA 205 236 215
03-05 305 11378 445 3.9 359 3.2
BCA 239 254 238
04-07 305 13590 596 4.4 426 3.1
BCA 266 317 266
05-10 305 15273 663 4.3 478 3.1
365 17097 739 4.3 543 3.2
BCA 303 356 301
07-03 197 8681 424 4.9 253 2.9
5 LACT: 65866 2902 4.4 2105 3.2 KG
AVG BCA: M253(+21) F291(+58) P255(+21)
2 Superior Lactations
Progeny Data: 0EX 2VG 3GP 0G 0F
6 DAUS ME AVG: 13316 511 3.8 410 3.1
AVG BCA: M252 F262 P248

02-00 305 10153 375 3.7 313 3.1
365 11925 451 3.8 376 3.2
BCA 269 266 257
1 LACT: 12057 457 3.8 381 3.2 KG
AVG BCA: M269(+31) F266(+24) P257(+25)

Consigned by:
STANHOPE DAIRY FARM LTD
Tel: 250-652-3654 Fax: 250-652-1748
WEDGWOOD HOLSTEINS
Tel: 250-743-4341 Fax: 250-743-9700

4th-6th Maternal Dam
STENHOUSE MUIR EMP GRETAL VG-85-6YR-CAN
STENHOUSE MUIR SHEIK ECHO VG-85-4YR-CAN
STENHOUSE MUIR MARK BRENDA GP-81-2YR-CAN

LADINO PARK TALENT-IMP-ET PB
HOAUSM930377 *RDC*CVF*BLF ET
EX-90-6YR-AUS ST*03
CAN-EBV Apr*15 99%Rel GLPI+1706/99%
KG M-361 F-36 %F-0.22 P-1 %P+0.09
CAN-EBV Apr*15 99%Rel Conf+7

FRADON RUDOLPH JODIE PB

HOCANF6979772 *RDC ET
EX-2E-CAN 16*(15/65)
04-03 305 13590 596 4.4 431 3.2
365 15076 671 4.5 485 3.2
BCA 286 337 282

5 LACT: 60306 2380 3.9 1953 3.2 KG

PURSUIT SEPTEMBER STORM PB

HOCANM6820564 *RDC*CVF*BYF*BLF ET
EX-CAN ST*02 GM*12
CAN-EBV Apr*15 99%Rel GLPI+1886/99%
KG M-57 F+33 %F+0.34 P-10 %P-0.07
CAN-EBV Apr*15 99%Rel Conf+4

STENHOUSE MUIR A J TOPPER PB

HOCANF4796323
EX-3E-CAN 13*(12/54)
05-04 305 13218 474 3.6 410 3.1
BCA 249 243 248
06-09 305 14555 590 4.1 455 3.1
BCA 288 317 286
07-11 305 14520 557 3.8 461 3.2
BCA 278 286 279
6 LACT: 73968 2806 3.8 2388 3.2 KG
AVG BCA: M227(+27) F235(+25) P231(+22)
2 Superior Lactations
RES. ALL-CANADIAN SR.3-YR 1993
NOM. ALL-CANADIAN 5-YR 1995
2ND SR.3-YR 1993 ROYAL • 1ST 5-YR 1995 BC SPRING
2ND SR.3-YR 1993 ON SPRING
Progeny Data: 5EX 12VG 11GP 1G 0F
26 DAUS ME AVG: 11592 437 3.8 365 3.1
AVG BCA: M219 F224 P221

WEDGWOOD ADONIS TOPPER

CANF12089027 B:2014 Jul 19
CAN-PA Apr*15 PA LPI +2077
KG M+488 F+22 %F+0.05 P+9 %P-0.07
CAN-PA Apr*15 Conf+8
MS+5 F&L+5 DS+7 R+9
Sire: LUCK-E ADONIS-RED-ET
USAM69989444
Dam: WEDGWOOD REDLINER TRIX
CANF11377585 VG-85-2YR-CAN

MAUGHLIN STORM PB
HOCANM5457798 *CVF*BRC*BLF ET
EX-CAN EXTRA*96

GLEN DRUMMOND SHIMMER PB

HOCANF6185591 *RDC ET
VG-85-2YR-CAN 4*(0/20)

BRIDON ASTRO JET ET PB

HOCANM349040 *BRC*BLF ET
EX-CAN ST*84

STENHOUSE MUIR H H I PEACHY PB

HOCANF4475277
Progeny Data: 1EX 0VG 0GP 0G 0F
1 DAUS ME AVG: 12024 458 3.8 382 3.2
AVG BCA: M227 F235 P231





EAST WEST CONNECTION SALE

WEDGWOOD ALLABOUT TOPPER

HOCANF12089120 R&W B:2015 Mar 30
 CAN-PA Apr*15 34%Rel PA LPI+2280/30%
 KG M+216/50% F+21/64% %F+0.13
 SCS 3.00 P+18/71% %P+0.10
 CAN-PA Apr*15 29%Rel Conf+9/94%
 MS+8 F&L+5 DS+6 R+6

Consigned by:
 STANHOPE DAIRY FARM LTD
 Tel: 250-652-3654 Fax: 250-652-1748
 WEDGWOOD HOLSTEINS
 Tel: 250-743-4341 Fax: 250-743-9700

MR ALL ABOUT IT-ET PB

HOUSAM72227624 *RDC*CVF*BYF*BLF*DPF
 CAN-GPA Apr*15 72%Rel GPA LPI+2860/70%
 KG M+581/53% F+55/88% %F+0.32
 SCS 2.99 P+38/81% %P+0.18
 CAN-GPA Apr*15 69%Rel Conf+13
 MS+14 F&L+8 DS+7 R+2

DE-SU BKM MCCUTCHEN 1174-ET PB

HOUSAM69990138 *CVF*BYF*BLF*DPF ET
 EX-92-3YR-USA
 GMACE Apr*15 84%Rel GMLPI+3135/81%
 KG M+1278 F+61 %F+0.13 P+53 %P+0.12
 GMACE Apr*15 81%Rel Conf+16
MS CARMEL APPLE-RED-ET PB
 HOUSAF69561887 R&W *CVC ET
 VG-86-4YR-CAN
 02-05 305 9345 354 3.8 325 3.5
 365 10853 420 3.9 385 3.5
 BCA 227 231 248
 2 LACT: 17085 685 4.0 593 3.5 KG



STANHOPE SEPTEMBER TOPPER EX 2E

2 Superior Lactations
 2nd Dam

STENHOUSE MUIR A J TOPPER PB

HOCANF4796323
 EX-3E-CAN 13*(12/54)
 06-09 305 14555 590 4.1 455 3.1
 BCA 288 317 286
 6 LACT: 73968 2806 3.8 2388 3.2 KG
 AVG BCA: M227(+27) F235(+25) P231(+22)
 2 Superior Lactations
 RES. ALL-CANADIAN SR.3-YR 1993
 NOM. ALL-CANADIAN 5-YR 1995
 2ND SR.3-YR 1993 ROYAL
 1ST 5-YR 1995 BC SPRING
 2ND SR.3-YR 1993 ON SPRING
 Progeny Data: 5EX 12VG 11GP 1G 0F
 26 DAUS ME AVG: 11592 437 3.8 365 3.1
 AVG BCA: M219 F224 P221

WEDGWOOD TIPPER REDLINER PB

HOCANF9951424 *RDC ET B:2011 May 18
 VG-85-3YR-CAN
 MS:87(FA:7 RAH:8 RAW:8) F&L:84 DS:85 R:84
 CAN-EBV Apr*15 62%Rel LPI+1675/52%
 KG M-148/29% F-12/19% %F-0.06
 SCS 3.01 P-2/29% %P+0.02
 CAN-EBV Apr*15 46%Rel Conf+4/66%
 MS+2 F&L+1 DS+5 R+10
 01-10 305 9201 329 3.6 297 3.2
 319 9585 344 3.6 310 3.2
 BCA 249 240 252
 02-10 301 10940 362 3.3 342 3.1
 BCA 252 226 248
 2 LACT: 20525 706 3.4 652 3.2 KG
 AVG BCA: M251(+12) F233(-11) P250(+16)

FRADON REDLINER PB

HOCANM7528698 R&W *CVF*BYF*BLF ET
 EX-91-CAN ST*10
 CAN-GEBV Apr*15 99%Rel GLPI+1557/97%
 KG M-152 F-37 %F-0.30 P-5 %P+0.00
 CAN-GEBV Apr*15 97%Rel Conf+7
STANHOPE SEPTEMBER TOPPER PB
 HOCANF7535362 *RDC ET
 EX-90-2E-CAN
 02-04 305 8805 375 4.3 293 3.3
 BCA 205 236 215
 03-05 305 11378 445 3.9 359 3.2
 BCA 239 254 238
 04-07 305 13590 596 4.4 426 3.1
 BCA 266 317 266
 05-10 305 15273 663 4.3 478 3.1
 365 17097 739 4.3 543 3.2
 BCA 303 356 301
 07-03 197 8681 424 4.9 253 2.9
 5 LACT: 65866 2902 4.4 2105 3.2 KG
 AVG BCA: M253(+21) F291(+58) P255(+21)
 2 Superior Lactations
 Progeny Data: 0EX 2VG 3GP 0G 0F
 6 DAUS ME AVG: 13316 511 3.8 410 3.1
 AVG BCA: M252 F262 P248



WEDGWOOD GOLDCHIP BEGONIA

HOCANF12089085 B:2015 Jan 15
 CAN-PA Apr*15 40%Rel PA LPI+1776/37%
 KG M-518/13% F-21/11% %F-0.02
 SCS 2.73 P-23/5% %P-0.04
 CAN-PA Apr*15 37%Rel Conf+10/96%
 MS+7 F&L+7 DS+7 R+6

Consigned by:
 STANHOPE DAIRY FARM LTD
 Tel: 250-652-3654 Fax: 250-652-1748
 WEDGWOOD HOLSTEINS
 Tel: 250-743-4341 Fax: 250-743-9700

4th-6th Maternal Dam
 KNOTT-RUN SEXATION BABE VG-87-8YR-USA
 KNOTT-RUN CONDUCTOR BARB VG-86-7YR-USA
 BILL-BAR TIDY CITATION EX-90-12YR-USA

MR CHASSITY GOLD CHIP-ET PB

HOUSAM140145553 *CVF*RDF*BYF*BLF*DPF ET
 EX-92-3YR-USA ST*14
 CAN-GEBV Apr*15 97%Rel GLPI+2409/94%
 KG M+12/23% F+8/32% %F+0.07
 SCS 2.49 P-15/5% %P-0.13
 CAN-GEBV Apr*15 95%Rel Conf+18/99%
 MS+17 F&L+14 DS+9 R+10
 Progeny Data: 647 Daus: 91% GP+
 0EX 229VG 359GP 58G 1F
 499 DAUS ME AVG: 11837 464 3.9 367 3.1
 AVG BCA: M224 F238 P222

BRAEDALED GOLDWYN PB

HOCANM10705608 *CVF*BYF*BLF
 GP-84-8YR-CAN EXTRA*05 GM*12
 CAN-GEBV Apr*15 99%Rel GLPI+2561/99%
 KG M+127 F+40 %F+0.34 P+21 %P+0.15
 CAN-GEBV Apr*15 99%Rel Conf+10
REGANCREST S CHASSITY-ET PB
 HOUSAF62496899 *BYF*BLF ET
 EX-92-4YR-USA DOM GMD 19*(0/96)
 02-01 305 14470 629 4.3 474 3.3
 365 16638 711 4.3 541 3.3
 2 LACT: 47864 1988 4.2 1433 3.0 KG

SHOREMAR JAMES PB

HOCANM5902195 *CVF*BLF
 GP-81-2YR-CAN EXTRA*98
BRAEDALED BALER TWINE PB
 HOCANF6860888 *BLF ETM
 VG-86-2YR-CAN 33*(27/138)
PICSTON SHOTTLE-ET PB
 HOGBRM598172 *CVF*BYF*BLF*MFF ET
 EX-96-7YR-GBR EXTRA*09 GM*10

REGANCREST CINDERELLA PB

HOUSAF61361673
 EX-92-2E-USA DOM GMD 6*(0/34)

STANHOPE BEGONIA LARAMIE PB

HOCANF9951311 MB B:2009 Oct 02
 VG-86-2YR-CAN
 MS:85(FA:7 RAH:8 RAW:6) F&L:89 DS:87 R:84
 CAN-EBV Apr*15 64%Rel LPI+1133/55%
 KG M-1048/2% F-50/1% %F-0.11
 SCS 2.96 P-32/1% %P+0.04
 CAN-EBV Apr*15 53%Rel Conf+1/36%
 MS-3 F&L+0 DS+6 R+1
 02-00 305 8749 288 3.3 281 3.2
 BCA 218 192 218
 03-01 299 10263 351 3.4 317 3.1
 BCA 219 201 211
 04-03 262 9026 292 3.2 273 3.0
 BCA 177 155 170
 05-03 P194 11728 355 3.0 363 3.1
 PBCA 220 181 219
 4 LACT: 37227 1225 3.3 1150 3.1 KG
 AVG BCA: M209(-32) F182(-57) P205(-36)
 Progeny Data: 0EX 1VG 0GP 0G 0F
 1 DAUS ME AVG: 11221 459 4.1 384 3.4
 AVG BCA: M212 F235 P232

WEDGWOOD LARAMIE PB

HOCANM8432142 *CVF*BLF ET
 EX-96-CAN ST*08
 CAN-GEBV Apr*15 99%Rel GLPI+1244/98%
 KG M-573 F-7 %F+0.13 P-19 %P+0.00
 CAN-GEBV Apr*15 98%Rel Conf+1
WEDGWOOD BIANCA CHIEF MARK PB
 HOCANF8432078 ET
 VG-86-6YR-CAN
 02-04 300 8055 304 3.8 257 3.2
 BCA 200 204 201
 03-04 271 8883 331 3.7 290 3.3
 BCA 195 197 198
 04-03 305 10694 393 3.7 346 3.2
 311 10830 399 3.7 351 3.2
 BCA 216 216 222
 05-06 305 10635 394 3.7 347 3.3
 BCA 215 214 220
 06-09 298 10829 406 3.7 351 3.2
 BCA 198 199 205
 7 LACT: 65852 2397 3.6 2120 3.2 KG
 AVG BCA: M199(-33) F195(-33) P202(-31)
 Progeny Data: 0EX 3VG 0GP 0G 0F
 3 DAUS ME AVG: 10204 375 3.7 325 3.2
 AVG BCA: M193 F192 P197

COMESTAR LEE PB

HOCANM5757117 *CVF*BLF ET
 EX-CAN EXTRA*97
IDEE LUSTRE PB
 HOCANF6733443 ET
 EX-95-3E-USA 10*(4/49)
WALKWAY CHIEF MARK PB
 HOUSAM1773417 *BLF*DPF
 VG-87-USA GM*91 SP*96

KNOTT-RUN TAB BEGONIA PB

HOUSAF13976778
 EX-2E-CAN 7*(4/31)
 07-11 305 12995 389 3.0 405 3.1
 360 13566 415 3.1 430 3.2
 BCA 237 194 240
 6 LACT: 70625 1950 2.8 2255 3.2 KG
 AVG BCA: M230(+24) F164(-45) P230(+16)
 3RD 3-YR 1993 PACIFIC NAT.EX.
 Progeny Data: 0EX 10VG 8GP 0G 0F
 17 DAUS ME AVG: 10798 384 3.6 345 3.2
 AVG BCA: M204 F197 P208

EAST WEST CONNECTION SALE

DEMPSEY X ALICIA'S = OPPORTUNITY!

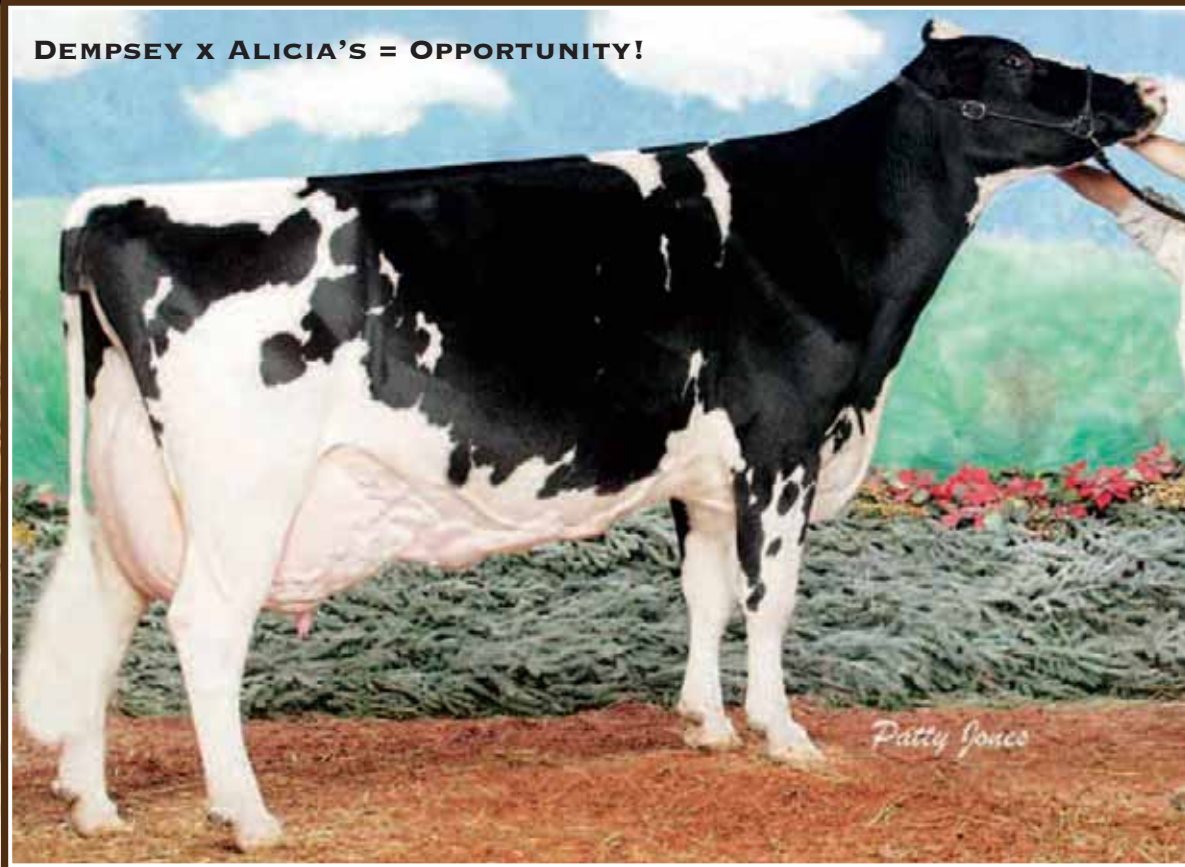

SHOREMAR S ALICIA EX-97 3E 9*

Extraordinaire Brood Cow • Grand Champion *Royal* 2000
All-Canadian 1997-1999 & 2000 • All-American 2000 & 2003
2nd Dam



CITYVIEW DEMPSEY ADELE

HOCANF11467332 B:2012 Mar 17
VG-86-2YR-CAN
MS:87(FA:7 RAH:8 RAW:8) F&L:86 DS:85 R:83
CAN-EBV Apr*15 55%Rel LPI+2754/50%
KG M-23/36% F+45/89% %F+0.43
SCS 2.74 P+17/69% %P+0.16
CAN-EBV Apr*15 52%Rel Conf+16/99%
MS+14 F&L+13 DS+8 R+5

02-00 305 9732 400 4.1 313 3.2
365 11322 460 4.1 376 3.3
BCA 251 278 252
1 LACT: 12804 518 4.0 429 3.4 KG
AVG BCA: M251(+40) F278(+57) P252(+40)

Consigned by:
FUTURECREST HOLSTEINS
Tel: 519-765-3132 Fax: 519-765-2594

Sells Fresh

LIRR DREW DEMPSEY PB

HOUSAM61083609 *CVF*RDF*BYF*BLF*DPF
VG-86-4YR-USA EXTRA'11
CAN-GEBV Apr*15 99%Rel GLPI+2756/98%
KG M-195/16% F+26/55% %F+0.31
SCS 2.59 P+22/57% %P+0.25
CAN-GEBV Apr*15 99%Rel Conf+18/99%
MS+14 F&L+16 DS+13 R+9
Progeny Data: 5362 Daus: 86% GP+
7EX 1266VG 3333GP 741G 15F
4867 DAUS ME AVG: 11638 462 4.0 375 3.2
AVG BCA: M220 F237 P227

BRAEDALE GOLDWYN PB

HOCANM10705608 *CVF*BYF*BLF
GP-84-8YR-CAN EXTRA'05 GM'12
CAN-GEBV Apr*15 99%Rel GLPI+2561/99%
KG M+127 F+40 %F+0.34 P+21 %P+0.15
CAN-GEBV Apr*15 99%Rel Conf+10
KERNDT SNEEZY DERRY DREW PB
HOUSAF207658039
VG-88-5YR-USA
03-08 305 12415 464 3.7 395 3.2
365 14130 540 3.8 460 3.3
3 LACT: 51044 2008 3.9 1650 3.2 KG

SHOREMAR JAMES PB

HOCANM5902195 *CVF*BLF
GP-81-2YR-CAN EXTRA'98
BRAEDALE BALER TWINE PB
HOCANF6860888 *BLF ETM
VG-86-2YR-CAN 33*(27/138)
REGANCREST EMORY DERRY-ET PB
HOUSAM2300873 *CVF*BLF ET
EX-94-4YR-USA GM ST'05
KERNDT MATTIE SNEEZY-ET PB
HOUSAF207128837 ET
EX-90-5YR-USA

BKB MAC ALCINA-ET PB

HOUSAF140679535 ET B:2010 Mar 16
VG-85-3YR-CAN
MS:86(FA:7 RAH:4 RAW:6) F&L:83 DS:85 R:83
CAN-EBV Apr*15 67%Rel LPI+2327/57%
KG M-397/17% F+37/83% %F+0.51
SCS 2.71 P+4/42% %P+0.15
CAN-EBV Apr*15 53%Rel Conf+6/82%
MS+7 F&L+3 DS+0 R-1
02-00 305 10450 460 4.4 343 3.3
BCA 269 319 277
03-01 305 13061 570 4.4 421 3.2
328 13678 604 4.4 446 3.3
BCA 295 348 296
04-01 305 11636 481 4.1 381 3.3
BCA 241 270 249
3 LACT: 38289 1677 4.4 1269 3.3 KG
AVG BCA: M268(-12) F312(+10) P274(-3)
Progeny Data: 0EX 1VG 0GP 0G 0F
1 DAUS ME AVG: 13285 543 4.1 417 3.1
AVG BCA: M251 F278 P252

REGANCREST-HHF MAC-ET PB

HOUSAM60540164 *CVF*BLF ET
EX-92-6YR-USA GM
GMACE Apr*15 99%Rel GMLPI+1987/99%
KG M-122 F-2 %F+0.02 P-5 %P-0.01
GMACE Apr*15 99%Rel Conf-1
SHOREMAR S ALICIA PB
HOCANF6434408 *BLC ET
EX-97-3E-USA 9*(11/36)
02-02 305 11079 410 3.7 359 3.2
BCA 275 272 278
05-02 305 13826 574 4.2 481 3.5
06-10 305 14057 609 4.3 469 3.3
08-11 305 15032 647 4.3 489 3.3
362 17350 748 4.3 576 3.3
5 LACT: 78823 3285 4.2 2657 3.4 KG
AVG BCA: M275(+13) F272(+28) P278(+22)
ALL-CANADIAN 5-YR, 4-YR, JR, 2-YR
ALL-AMERICAN MATURE COW, 5-YR
GRAND & 1ST 5-YR 2000 ROYAL
GRAND 2000 ON SPRING
1ST 5-YR 2000 MADISON
Progeny Data: 2EX 7VG 1GP 0G 0F
11 DAUS ME AVG: 13865 536 3.9 433 3.1
AVG BCA: M262 F274 P262

MARA-THON BW MARSHALL-ET PB

HOUSAM2290977 *CVF*BLF ET
VG-86-5YR-USA GM'04
REGANCREST RUDOLPH DENA-ET PB
HOUSAF17391080 ET
VG-89-5YR-USA DOM 2*(0/13)
DONNANDALE SKYCHIEF ET PB
HOCANM391661 *BLF ET
EX-CAN EXTRA'93
AITKENBRAE STARBUCK ADA PB
HOCANF4339909 *BLC
EX-94-2E-USA DOM 4*(7/13)
05-06 305 12406 428 3.4 429 3.5
356 13633 473 3.5 476 3.5
BCA 236 222 262
6 LACT: 62475 2154 3.4 2108 3.4 KG
AVG BCA: M214 F204 P229
ALL-AMERICAN SR, 3-YR 1990
HM, ALL-AMERICAN SR, 2-YR 1989
GRAND 1990 EASTERN NAT.
1ST SR, 3-YR 1990 CENTRAL NAT.
RES, JR, 1987 BRUCE-GREY
Progeny Data: 0EX 4VG 1GP 0G 0F
4 DAUS ME AVG: 10803 367 3.4 336 3.1
AVG BCA: M204 F188 P203

EAST WEST CONNECTION SALE

ABSOLUTELY AMAZING IN RED



MEADOW GREEN ABSOLUTE FANNY EX-92

Res. Intermediate Champion R&W World Dairy Expo 2014

She can be one of the favorites again this fall!

Dam



WEDGWOOD ADONIS FANCY

HOCANF12089127 B: 2014, June 04
CAN-PA Apr*15 PA LPI+2236
KG M-39 F+22 %F+0.24
SCS 3.05 P+14 %P+0.17
CAN-PA Apr*15 Conf+10
MS+9 F&L+6 DS+5 R+7

4th & 5th Maternal Dam
DOUBLEAGLE ROOSTER FAIRY VG-85-3YR-CAN 1*
DOUBLEAGLE CAVE FAIRY-RED VG-86-4YR-CAN

Consigned by:
STANHOPE DAIRY FARM LTD
Tel: 250-652-3654 Fax: 250-652-1748
WEDGWOOD HOLSTEINS
Tel: 250-743-4341 Fax: 250-743-9700

LUCK-E ADONIS-RED-ET PB
HOUSAM69989444 R&W *CVF*BYF*BLF*DPF ET
CAN-GPA Apr*15 75%Rel GPA LPI+2409/73%
KG M+992/74% F+48/82% %F+0.14
SCS 3.10 P+26/64% %P+0.06
CAN-GPA Apr*15 73%Rel Conf+8
MS+6 F&L+6 DS+8 R+5

WILLSBRO LARSON-ET PB
HOGBRM642862 *RDC*CVF*BYF*BLF ET
CAN-GEBV Apr*15 98%Rel GLPI+2464/96%
KG M+1697 F+46 %F-0.14 P+57 %P+0.01
CAN-GEBV Apr*15 97%Rel Conf+5

DUDOC MR BURNS PB
HOCANM100745543 *RDC*CVF*BYF*BLF ET
VG-85-5YR-CAN EXTRA'09

ACECROFT GOLDWYN LILA Z ET PB
HOGBRF11244311 ET
VG-87-2YR-GBR

KHW KITE ADVENT-RED-ET PB
HOUSAM133002953 R&W *CVF*BLF*DPF ET
EX-94-5YR-USA

LUCK-E BLITZ AUSTRALIA-ET PB
HOUSAF134315038 *CVF*BLF ET
VG-87-2YR-USA GMD DOM

MEADOW GREEN ABSOLUTE FANNY PB
HOCANF10987488 R&W ET B:2011 Feb 09
EX-892-USA
MS:87(FA:8 RAH:8 RAW:7) F&L:86 DS:88 R:87
CAN-EBV Apr*15 65%Rel LPI+2062/53%
KG M-1070/2% F-4/28% %F+0.34
SCS 3.00 P+1/35% %P+0.40
CAN-EBV Apr*15 51%Rel Conf+11/98%
MS+12 F&L+6 DS+2 R+8
02-00 305 7890 308 3.9 286 3.6
306 7912 309 3.9 287 3.6
BCA 199 210 225
03-03 137 5944 218 3.7 179 3.0
2 LACT: 13856 527 3.8 466 3.4 KG
AVG BCA: M199(-44) F210(-37) P225(-14)
3RD SR.2-YR 2013 ROYAL R&W
RES.INT. 2014 VANCOUVER ISLAND
1ST SR.3-YR 2014 VANCOUVER ISLAND

APPLES ABSOLUTE-RED-ET PB
HOUSAM139358472 R&W *CVC*BYF*BLF*DPF ET
EX-92-4YR-USA ST*13
CAN-GEBV Apr*15 94%Rel GLPI+2223/90%
KG M-1281 F+22 %F+0.69 P+4 %P+0.43
CAN-GEBV Apr*15 89%Rel Conf+16

LADINO PARK TALENT-IMP-ET PB
HOAUSM930377 *RDC*CVF*BLF ET
EX-90-6YR-AUS ST*03

KHW REGIMENT APPLE-RED-ET PB
HOUSAF135511521 R&W *CVC ET
EX-96-3E-USA DOM 6*(0/34)

VALLEYRIVER RUBEN REDMAN PB
HOCANM10646281 R&W *CVF*BYF*BLF ET
EX-CAN ST*04

MEADOW GREEN REDMAN FANCY PB
HOCANF7875984 R&W ET
EX-90-4E-CAN
02-00 305 7634 316 4.1 258 3.4
BCA 188 212 198
03-01 305 10601 324 3.1 351 3.3
BCA 229 191 237
04-05 305 11919 449 3.8 391 3.3
BCA 243 248 252
05-07 305 12350 601 4.9 423 3.4
365 14050 680 4.8 489 3.5
BCA 249 325 268
08-03 P117 10373 428 4.1 342 3.3
PBCA 195 221 209
6 LACT: 65435 2639 4.0 2217 3.4 KG
AVG BCA: M216(-4) F233(+4) P227(+3)
1 Superior Lactation
Progeny Data: 0EX 5VG 3GP 0G 0F
8 DAUS ME AVG: 10363 426 4.1 355 3.4
AVG BCA: M196 F218 P215

DOUBLEAGLE MILES FAIRY PB
HOCANF6794238 ET
VG-85-6YR-CAN 2*(5/5)
06-03 305 12218 476 3.9 395 3.2
344 13087 522 4.0 430 3.3
BCA 239 253 247
6 LACT: 70519 3120 4.4 2317 3.3 KG
AVG BCA: M213(-11) F252(+28) P217(-7)
Progeny Data: 1EX 1VG 2GP 0G 0F
4 DAUS ME AVG: 11813 445 3.8 370 3.1
AVG BCA: M223 F228 P224

EAST WEST CONNECTION SALE

GOLDWYN...AT HIS BEST



Patty Jones

ROBIN-HOOD CLUMBO-ET EX-94 3E

1st Mature Cow B.C. Spring Show 2014

1st 5-Yr-Old Vancouver Island 2012

Dam



WEDGWOOD GOLDWYN CLUMBO

HOCANF12089048 ET B:2014 Sep 09
CAN-PA Apr*15 PA LPI+2219
KG M+37 F+12 %F+0.10
SCS 2.86 P+12 %P+0.10
CAN-PA Apr*15 Conf+7
MS+7 F&L+8 DS+5 R+2

4th-11th Maternal Dam
CARNATION IV VAL CORRY-ET EX-90-2E-USA
DIAMOND-S EVE CORRY EX-90-2E-USA
DIAMOND-S GLAMOUR CASS EX-93-3E-USA
LAVACRES POLLY CAROLINE EX-91-5YR-USA
LAVACRES DUSTY JO CAROUSEL EX-91-3E-USA
LAVACRES DUSTY CARLA EX-90-8YR-USA
KORNDYKE CHRISTINE VG-85-8YR-USA

Consigned by:
STANHOPE DAIRY FARM LTD
Tel: 250-652-3654 Fax: 250-652-1748
WEDGWOOD HOLSTEINS
Tel: 250-743-4341 Fax: 250-743-9700

BRAEDALE GOLDWYN PB

HOCANM10705608 *CVF*BYF*BLF
GP-84-8YR-CAN EXTRA*05 GM*12
F&L:83 DS:84 R:87
CAN-GEBV Apr*15 99%Rel GLPI+2561/99%
KG M+127/29% F+40/74% %F+0.34
SCS 2.57 P+21/55% %P+0.15
CAN-GEBV Apr*15 99%Rel Conf+10/96%
MS+9 F&L+10 DS+5 R+1
Progeny Data: 34871 Daus: 86% GP+
2595EX 13325VG 14179GP 4496G 276F
36106 DAUS ME AVG: 11442 453 4.0 368 3.2
AVG BCA: M216 F232 P222

SHOREMAR JAMES PB

HOCANM5902195 *CVF*BLF
GP-81-2YR-CAN EXTRA*98
CAN-GEBV Apr*15 99%Rel GLPI+1487/99%
KG M-803 F-3 %F+0.26 P-1 %P+0.23
CAN-GEBV Apr*15 99%Rel Conf-1

BRAEDALE BALER TWINE PB

HOCANF6860888 *BLF ETM
VG-86-2YR-CAN 33*(27/138)
02-01 305 12096 591 4.9 402 3.3
365 14019 690 4.9 477 3.4
BCA 299 397 314
1 LACT: 27051 1359 5.0 1005 3.7 KG

A MARK CJ GILBROOK GRAND ET PB

HOCANM393207 *BLF*MFF ET
VG-86-5YR-CAN EXTRA*93
STELBRO JENINE AEROSTAR PB
HOCANF5337384 *BLF
VG-85-4YR-CAN

MAUGHLIN STORM PB

HOCANM5457798 *CVF*BRC*BLF ET
EX-CAN EXTRA*96

BRAEDALE GYPSY GRAND PB

HOCANF5912235
VG-88-5YR-CAN 37*(0/185)

ROBIN-HOOD CLUMBO-ET PB

HOUSAF63353606 ET B:2006 Dec 13
EX-94-3E-CAN
MS:94(FA:9 RAH:8 RAW:7) F&L:95 DS:94 R:94
MACE Apr*15 51%Rel MLPI+1877/45%
KG M-54/34% F-16/15% %F-0.14
SCS 3.14 P+2/37% %P+0.04
MACE Apr*15 45%Rel Conf+4/66%
MS+4 F&L+5 DS+5 R+2
05-03 305 13089 494 3.8 438 3.3
BCA 255 261 274
06-08 305 15196 528 3.5 487 3.2
365 17570 615 3.5 569 3.2
BCA 289 268 292
07-11 53 1766 65 3.7 63 3.6
3 LACT: 36445 1313 3.6 1224 3.4 KG
AVG BCA: M272(+51) F265(+27) P283(+60)
1ST MATURE COW 2014 BC SPRING
1ST 5-YR 2012 VANCOUVER ISLAND

REGANCREST ELTON DURHAM-ET PB

HOUSAM2250783 *CVC*RDF*BLF ET
EX-90-7YR-USA GM
GMACE Apr*15 99%Rel GMLPI+1783/99%
KG M-281 F-43 %F-0.33 P+6 %P+0.15
GMACE Apr*15 99%Rel Conf+6

CARNATION MICA CONNIE-ET PB

HOUSAF17391025 ET
EX-90-12YR-USA
02-00 305 11680 469 4.0 362 3.1
03-00 305 12102 479 4.0 377 3.1
04-04 305 28710 1221 4.3 912 3.2
365 31910 1354 4.2 1025 3.2
06-00 305 11036 450 4.1 382 3.5
4 LACT: 76221 3148 4.1 2466 3.2 KG
Progeny Data: 1EX 0VG 0GP 0G 0F
1 DAUS ME AVG: 14397 516 3.6 468 3.3
AVG BCA: M272 F265 P283

EMPRISE BELL ELTON PB

HOUSAM1912270 *CVC*BLC*DPF
EX-95-11YR-USA SP*98

SNOW-N DENISES DELLIA PB

HOUSAF12895802 *CVF*BLF
EX-95-2E-USA GMD DOM 5*(0/25)

CMV MICA-ET PB

HOUSAM2125714 *CVF*BLF*DPF ET
EX-90-7YR-USA

CARNATION CLEITUS CAROLINE-ET PB

HOUSAF13559555 ET
EX-91-2E-USA DOM GMD
02-06 288 11004 427 3.9 347 3.2
4 LACT: 47941 1785 3.7 1489 3.1 KG
Progeny Data: 0EX 1VG 0GP 0G 0F
1 DAUS ME AVG: 13696 448 3.3 412 3.0
AVG BCA: M259 F230 P249

EAST WEST CONNECTION SALE

IF YOU LIKE TO SHOW COWS...

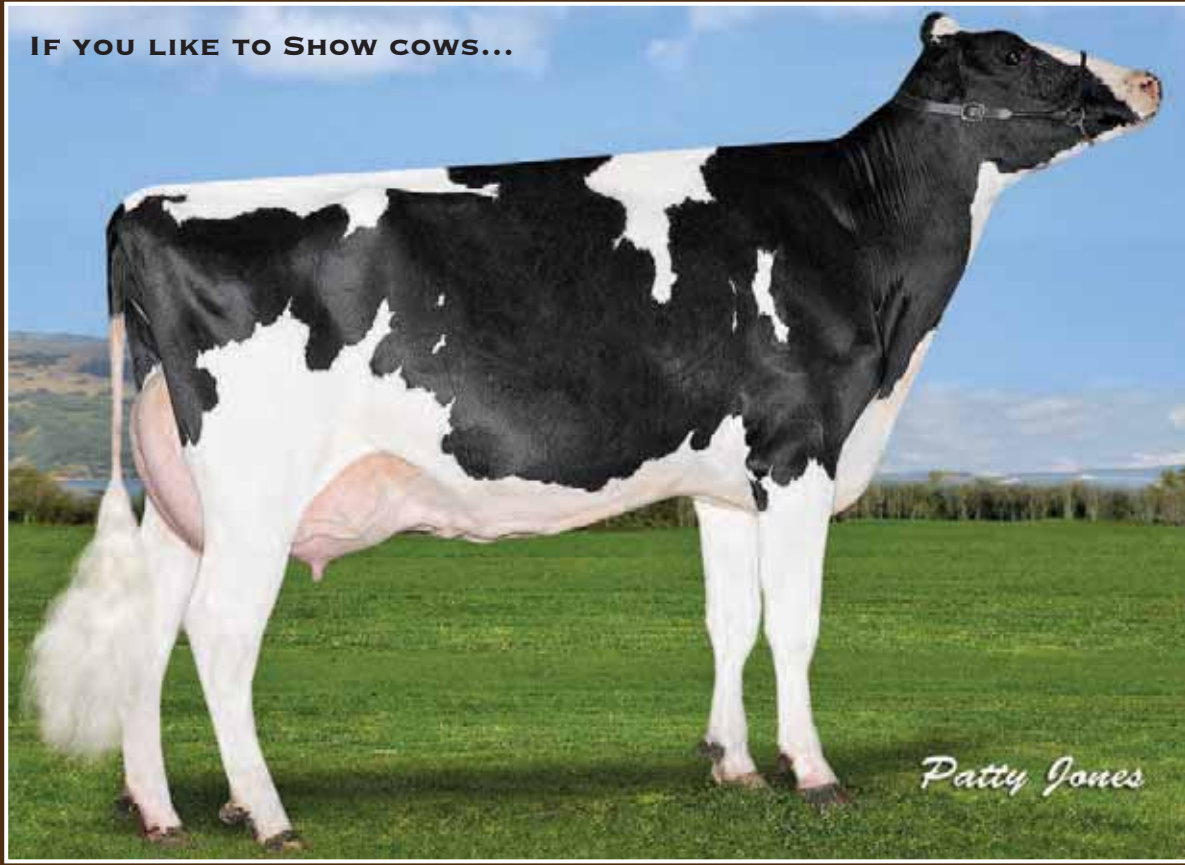

SYMA GOLD CHIP MARIE DECEMBER VG-88 (MS:90)

1st Sr. 3-Yr-Old & Res. Int. Champion Vancouver Island Show 2015

A pedigree from the Heart of Canadian Holsteins

She Sells!



SYMA GOLD CHIP MARIE DECEMBER

HOCANF106814680 ET B:2011 Dec 19
 VG-88-3YR-CAN
 MS:90(FA:8 RAH:8 RAW:8) F&L:87 DS:88 R:89
 CAN-GEV Apr*15 76%Rel GLPI+2124/74%
 KG M-877/4% F+14/54% %F+0.45
 SCS 2.56 P-21/6% %P+0.07
 CAN-GEV Apr*15 73%Rel Conf+10/96%
 MS+8 F&L+7 DS+6 R+8

Bred June 02/15

Due Mar 11/16 to Capital gain

02-03 297 7546 312 4.1 247 3.3
 BCA 186 208 192
 03-02 P135 11759 552 4.7 378 3.2
 PBCA 255 327 257
 2 LACT: 13655 587 4.3 434 3.2 KG
 AVG BCA: M221(-49) F268(-31) P225(-37)
 RES.INT. 2015 VANCOUVER ISLAND
 1ST SR.3-YR 2015 VANCOUVER ISLAND

4th-10th Maternal Dam
 BOND HAVEN LANDMARK MAY B VG-85-5YR-CAN 4*
 BOND HAVEN TELSTAR MAY B VG-86-5YR-CAN 3*
 BOND HAVEN MARQUIS T MAY EX-CAN 5*

Consigned by:
 STANHOPE DAIRY FARM LTD
 Tel: 250-652-3654 Fax: 250-652-1748
 WEDGWOOD HOLSTEINS
 Tel: 250-743-4341 Fax: 250-743-9700

BOND HAVEN TELSTAR MAY EX-CAN
 BOND HAVEN MAPLE MAY VG 2*
 PUCCINI MAY EDDA EX-CAN 9*
 P H MAY PLUTO REFLECTION VG-CAN

MR CHASSITY GOLD CHIP-ET PB

HOUSAM140145553 *CVF*RDY*BYF*BLF*DPF ET
 EX-92-3YR-USA ST*14
 CAN-GEV Apr*15 97%Rel GLPI+2409/94%
 KG M+12/23% F+8/32% %F+0.07
 SCS 2.49 P-15/5% %P-0.13
 CAN-GEV Apr*15 95%Rel Conf+18/99%
 MS+17 F&L+14 DS+9 R+10
 Progeny Data: 647 Daus: 91% GP+
 0EX 229VG 359GP 58G 1F
 499 DAUS ME AVG: 11837 464 3.9 367 3.1
 AVG BCA: M224 F238 P222

CLERINDA OUTSIDE MARIE MAY PB

HOCANF101603822 ET B:2003 Sep 30
 EX-90-2E-CAN 11*(26/29)
 MS:91(FA:6 RAH:8 RAW:8) F&L:92 DS:88 R:90
 CAN-GEV Apr*15 80%Rel GLPI+1924/77%
 KG M-778/6% F+53/94% %F+0.78
 SCS 2.86 P-14/12% %P+0.10
 CAN-GEV Apr*15 75%Rel Conf-2/12%
 MS-3 F&L-2 DS+1 R+4
 02-02 305 11116 521 4.7 390 3.5 Scs2.2
 BCA 266 338 293
 03-03 305 10482 523 5.0 360 3.4 Scs1.7
 BCA 223 302 240
 04-05 305 14026 695 5.0 468 3.3 Scs1.8
 BCA 277 374 294
 05-05 305 16055 862 5.4 521 3.2 Scs1.5
 333 16988 916 5.4 564 3.3
 BCA 306 447 320
 06-08 305 12821 659 5.1 433 3.4 Scs4.4
 BCA 253 354 272
 6 LACT: 85912 4322 5.0 2964 3.5 KG
 AVG BCA: M265(-37) F363(+50) P284(-24)
 3 Superior Lactations
 Progeny Data: 1EX 8VG 5GP 0G 1F
 14 DAUS ME AVG: 15816 730 4.6 516 3.3
 AVG BCA: M299 F374 P312

BRAEDALE GOLDWYN PB

HOCANM10705608 *CVF*BYF*BLF
 GP-84-8YR-CAN EXTRA*05 GM*12
 CAN-GEV Apr*15 99%Rel GLPI+2561/99%
 KG M+127 F+40 %F+0.34 P+21 %P+0.15
 CAN-GEV Apr*15 99%Rel Conf+10
REGANCREST S CHASSITY-ET PB
 HOUSAF62496899 *BYF*BLF ET
 EX-92-4YR-USA DOM GMD 19*(0/96)
 02-01 305 14470 629 4.3 474 3.3
 365 16638 711 4.3 541 3.3
 2 LACT: 47864 1988 4.2 1433 3.0 KG

COMESTAR OUTSIDE PB

HOCANM6026421 *CVF*BLF ET
 EX-95-CAN EXTRA*98 GM*12
 CAN-GEV Apr*15 99%Rel GLPI+1872/99%
 KG M+50 F+16 %F+0.13 P-14 %P-0.14
 CAN-GEV Apr*15 99%Rel Conf+3

WESTKAL RUDOLPH MAY PB

HOCANF6829018 ET
 VG-88-3YR-CAN 10*(3/47)
 02-02 305 8688 353 4.1 283 3.3
 BCA 215 234 219
 03-02 305 8749 402 4.6 308 3.5
 BCA 192 235 210
 04-04 305 12105 543 4.5 397 3.3
 BCA 232 280 241
 06-00 305 11811 557 4.7 387 3.3
 365 13666 642 4.7 455 3.3
 BCA 237 301 245
 4 LACT: 52085 2408 4.6 1805 3.5 KG
 AVG BCA: M219(+16) F263(+50) P229(+18)
 Progeny Data: 2EX 8VG 19GP 0G 0F
 25 DAUS ME AVG: 11832 503 4.3 380 3.2
 AVG BCA: M224 F257 P230

SHOREMAR JAMES PB

HOCANM5902195 *CVF*BLF
 GP-81-2YR-CAN EXTRA*98
BRAEDALE BALER TWINE PB
 HOCANF6860888 *BLF ETM
 VG-86-2YR-CAN 33*(27/138)

PICSTON SHUTTLE-ET PB

HOGBRM598172 *CVF*BYF*BLF*MFF ET
 EX-96-7YR-GBR EXTRA*09 GM*10

REGANCREST CINDERELLA PB

HOUSAF61361673
 EX-92-2E-USA DOM GMD 6*(0/34)

A RONNYBROOK PRELUDE ET PB

HOCANM392457 *BLF ET
 GP-81-5YR-CAN GM EXTRA*92

COMESTAR L OR BLACK PB

HOCANF5311227 ET
 VG-87-5YR-CAN 16*(3/95)

STARTMORE RUDOLPH PB

HOCANM5470579 *CVF*BLF ET
 EX-CAN GM EXTRA*96

WESTKAL INSPIRATION MAY PB

HOCANF4547025 *BRC
 EX-3E-CAN 19*(7/89)
 05-11 305 12059 540 4.5 418 3.5
 365 13804 627 4.5 485 3.5
 BCA 240 287 261
 5 LACT: 67199 3211 4.8 2395 3.6 KG
 AVG BCA: M217(+42) F269(+77) P235(+52)
 4 Superior Lactations
 RES.GRAND 1991 & JR.CHAMP 1988 SIMCOE
 2ND SR.CALF 1988 EAST-CENTRAL CHAMP.
 Progeny Data: 7EX 11VG 2GP 0G 0F
 20 DAUS ME AVG: 10250 406 4.0 334 3.3
 AVG BCA: M194 F208 P202

CORVETTE BRAXTON MAGNETO

HOCANF11637304 B:2013 Feb 09
CAN-PA Apr*15 42%Rel PA LPI+1664/39%
KG M+253/24% F+725% %F+0.05
SCS 3.05 P-8/19% %P+0.01
CAN-PA Apr*15 37%Rel Conf+6/82%
MS+3 F&L+5 DS+9 R+4

Big Frame Sr. 2!
Bred Nov. 14, 2014 to Capital Gain

REGANCREST S BRAXTON-ET PB
HOUSAM61898423 *CVF*BYF*BLF*DPF ET
EX-95-5YR-USA ST*13
CAN-GEV Apr*15 99%Rel GLPI+1903/98%
KG M+1464/91% F+3/26% %F-0.45
SCS 3.08 P+15/43% %P-0.28
CAN-GEV Apr*15 99%Rel Conf+11/97%
MS+5 F&L+9 DS+17 R+7
Progeny Data: 3758 Daus: 80% GP+
3EX 938VG 2080GP 712G 25F
3735 DAUS ME AVG: 12415 450 3.6 372 3.0
AVG BCA: M235 F231 P225

EARINCLIFFE ALLEN MAY PB
HOCANF7655990 ET B:2005 Jul 31
EX-90-CAN
MS:90(FA:6 RAH:8 RAW:8) F&L:90 DS:91 R:88
CAN-EBV Apr*15 67%Rel LPI+1430/56%
KG M-1969/0% F-16/15% %F+0.55
SCS 3.02 P-32/1% %P+0.29
CAN-EBV Apr*15 50%Rel Conf+2/46%
MS+1 F&L+1 DS+2 R+2
02-01 238 6063 275 4.5 217 3.6
BCA 152 185 169
03-01 305 8138 384 4.7 290 3.6
BCA 180 226 199
04-01 305 8279 358 4.3 297 3.6
BCA 169 195 188
05-01 291 6343 310 4.9 222 3.5
BCA 124 161 135
06-05 305 10118 447 4.4 360 3.6
325 10500 467 4.4 378 3.6
BCA 186 224 214
07-06 46 1521 62 4.1 49 3.2
6 LACT: 40862 1856 4.5 1454 3.6 KG
AVG BCA: M162(-41) F198(-18) P181(-21)
Progeny Data: 0EX 1VG 1GP 0G 0F
2 DAUS ME AVG: 8698 415 4.8 304 3.5
AVG BCA: M164 F213 P184

4th-12th Maternal Dam
WESTKAL INSPIRATION MAY EX-3E-CAN 19*
BOND HAVEN LANDMARK MAY B VG-85-5YR-CAN 4*
BOND HAVEN TELSTAR MAY B VG-86-5YR-CAN 3*
BOND HAVEN MARQUIS T MAY EX-CAN 5*
BOND HAVEN TELSTAR MAY EX-CAN 5*
BOND HAVEN MAPLE MAY VG 2*
PUCCINI MAY EDDA EX-CAN 9*
P H MAY PLUTO REFLECTION VG-CAN

Consigned by:
WALKER DAIRY INC
Tel: 519-765-2406 Fax: 519-765-2411



**SYMA GOLD CHIP MARIE
DECEMBER VG-88 (MS:90)**

1st Sr. 3-Yr-Old & Res. Int. Champion
Victoria Island Show 2015
Same family

WESTKAL LEE MOLLY PB
HOCANF10583844 ET
VG-85-3YR-CAN
02-05 290 5776 244 4.2 210 3.6
BCA 142 161 161
2 LACT: 10059 387 3.8 356 3.5 KG
AVG BCA: M142(-54) F161(-26) P161(-38)
Progeny Data: 0EX 1VG 0GP 1G 0F
2 DAUS ME AVG: 8957 414 4.6 306 3.4
AVG BCA: M169 F212 P185

PICSTON SHOTTLE-ET PB
HOGBRM598172 *CVF*BYF*BLF*MFF ET
EX-96-7YR-GBR EXTRA*09 GM*10
CAN-GEV Apr*15 99%Rel GLPI+2416/99%
KG M+919 F+34 %F+0.01 P+25 %P-0.04
CAN-GEV Apr*15 99%Rel Conf+7

REGANCREST-PR BARBIE-ET PB
HOUSAF60602011 *CVF ET
EX-92-7YR-USA DOM GMD 6*(0/33)
02-06 305 12120 478 3.9 401 3.3
365 14374 561 3.9 476 3.3
2 LACT: 32282 1221 3.8 1049 3.2 KG

CANYON-BREEZE ALLEN-ET PB
HOUSAM17129288 *CVF*BLF ET
VG-85-6YR-CAN EXTRA*01
CAN-GEV Apr*15 99%Rel GLPI+1758/99%
KG M-517 F-6 %F+0.12 P-4 %P+0.12
CAN-GEV Apr*15 99%Rel Conf+5

WESTKAL DANTE MOLLY PB
HOCANF8663710
VG-87-6YR-CAN
04-01 305 8748 410 4.7 298 3.4
BCA 184 230 195
05-09 305 9313 464 5.0 316 3.4
BCA 180 244 196
06-11 305 9565 417 4.4 326 3.4
BCA 189 224 205
08-02 305 9717 439 4.5 345 3.6
365 10743 494 4.6 385 3.6
BCA 186 226 209
09-05 305 8729 437 5.0 304 3.5
BCA 162 221 181
6 LACT: 68082 3347 4.9 2465 3.6 KG
AVG BCA: M177(-26) F225(+27) P196(-12)
Progeny Data: 1EX 1VG 6GP 1G 0F
7 DAUS ME AVG: 9580 392 4.1 317 3.3
AVG BCA: M181 F201 P192

WEDGWOOD BRAWLER FAIRY

HOCANF9889846 B:2013 Aug 07
CAN-PA Apr*15 41%Rel PA LPI+2206/38%
KG M-76/33% F+30/76% %F+0.31
SCS 2.85 P+14/63% %P+0.15
CAN-PA Apr*15 37%Rel Conf+5/75%
MS+5 F&L+3 DS+0 R+3

**Bred Dec. 29/14 • Due Oct. 07/15 to Embryo Goldwyn x
9951280 Wedgwood Bravo Pirate EX 2E**

GEN-I-BEQ BRAWLER PB
HOCANM104854291 *CVF*BYF*BLF*DPF*CNF*XIF ET
VG-87-4YR-CAN EXTRA*12
F&L:89 DS:88 R:85
CAN-GEV Apr*15 99%Rel GLPI+2745/98%
KG M+775/64% F+50/84% %F+0.19
SCS 2.85 P+46/90% %P+0.17
CAN-GEV Apr*15 98%Rel Conf+8/93%
MS+7 F&L+9 DS+0 R+5
Progeny Data: 2217 Daus: 72% GP+
13EX 340VG 1248GP 603G 13F
1916 DAUS ME AVG: 11703 459 3.9 376 3.2
AVG BCA: M221 F235 P227

4th-8th Maternal Dam
HANOVERHILL STAR ROSIE VG-87-5YR-CAN 5*
HANOVERHILL ROSE ET EX-CAN 8*
A TARA-HILLS IVAN ROSEMARIE VG-USA 1*
ROMANDALE REFLECTION ROSEMARIE VG-87-USA
ROMANDALE HIGHCROFT ROSE EX-91-2E-USA 4*

Consigned by:
WEDGWOOD HOLSTEINS
Tel: 250-743-4341 Fax: 250-743-9700

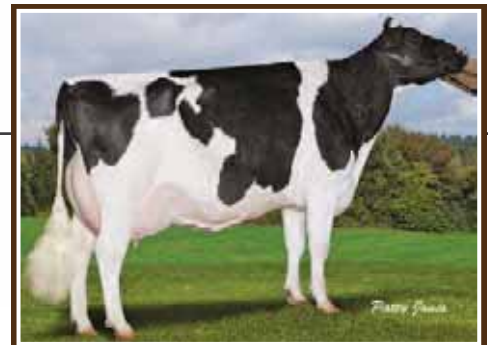

**WEDGWOOD R DUNDEE
FAIRY EX 3E**

8th gen. VG or EX
Dam

WEDGWOOD R DUNDEE FAIRY PB
HOCANF7404554 ET B:2005 Mar 11
EX-90-3E-CAN
MS:89(FA:5 RAH:7 RAW:7) F&L:90 DS:95 R:90
CAN-EBV Apr*15 64%Rel LPI+1697/54%
KG M-927/4% F+10/48% %F+0.42
SCS 2.85 P-17/9% %P+0.13
CAN-EBV Apr*15 48%Rel Conf+2/46%
MS+3 F&L-2 DS+1 R+1
02-04 305 8948 373 4.2 293 3.3
BCA 225 250 229
03-11 305 10686 463 4.3 373 3.5
BCA 216 254 239
05-07 305 12109 524 4.3 392 3.2
BCA 225 259 231
06-11 305 14028 551 3.9 438 3.1
365 15776 620 3.9 503 3.2
BCA 263 283 265
08-04 196 6704 277 4.1 207 3.1
5 LACT: 67976 2871 4.2 2285 3.4 KG
AVG BCA: M232(-1) F262(+25) P241(+5)
Progeny Data: 0EX 0VG 0GP 1G 0F
1 DAUS ME AVG: 11433 394 3.4 337 2.9
AVG BCA: M216 F202 P204

EMERALD-ACR-SA T-BAXTER PB
HOUSAM132973942 *CVF*BR*BYF*BLF*DPF
EX-91-CAN EXTRA*10
CAN-GEV Apr*15 99%Rel GLPI+2400/99%
KG M+1750 F+60 %F-0.04 P+33 %P-0.21
CAN-GEV Apr*15 99%Rel Conf+4

GEN-I-BEQ SHOTTLE BARBI PB
HOCANF102438052 *BYF ET
EX-92-CAN 12*(0/60)
02-00 305 11602 495 4.3 399 3.4
365 13737 591 4.3 480 3.5
BCA 292 337 317
3 LACT: 55463 2562 4.6 1995 3.6 KG

REGANCREST DUNDEE-ET PB
HOUSAM127640114 *CVF*BYF*BLF ET
EX-95-6YR-USA ST*04
CAN-GEV Apr*15 99%Rel GLPI+1726/99%
KG M-214 F-28 %F-0.19 P+0 %P+0.06
CAN-GEV Apr*15 99%Rel Conf+5

WILLSWIKK STORM FAIRY PB
HOCANF10503126 ET
VG-86-2YR-CAN
02-03 305 11469 451 3.9 359 3.1
365 13515 529 3.9 431 3.2
BCA 273 287 268
03-10 305 12491 516 4.1 405 3.2
BCA 263 295 268
2 LACT: 33850 1374 4.1 1126 3.3 KG
AVG BCA: M268(+26) F291(+67) P268(+27)
1 Superior Lactation
Progeny Data: 1EX 2VG 2GP 2G 0F
7 DAUS ME AVG: 11333 471 4.2 366 3.2
AVG BCA: M214 F241 P222

ALTAGEN MARK RITA PB
HOCANF5361975 ETM
VG-88-4YR-CAN 12*(5/59)
03-07 305 12381 504 4.1 401 3.2
365 13134 537 4.1 428 3.3
BCA 264 291 267
3 LACT: 32163 1312 4.1 1068 3.3 KG
AVG BCA: M248(+48) F266(+50) P250(+43)
1 Superior Lactation
Progeny Data: 0EX 13VG 14GP 4G 0F
31 DAUS ME AVG: 12891 522 4.0 407 3.2
AVG BCA: M244 F267 P246

EAST WEST CONNECTION SALE



EXTRA SPECIAL!

EASTSIDE SID LYZA

1st Jr. 2-Yr-Old & H.M. Int. Champion
Vancouver Island Show 2015



WINTERBAY GOLDWYN LOTTO EX-95

All-Can. & All-Am. 2009-2010
Grand Champion *Royal* 2010
2nd Dam



EASTSIDE SID LIZA

HOCANF11521727 B:2013 Mar 19
CAN-PA Apr*15 40%Rel PA LPI+2094/38%
KG M+86/42% F+17/58% %F+0.12
SCS 3.00 P+3/39% %P+0.00
CAN-PA Apr*15 37%Rel Conf+9/94%
MS+10 F&L+4 DS+7 R+5

Fresh June 03/15

02-02 28 971 36 3.7 32 3.3
1 LACT: 971 36 3.7 32 3.3 KG
RES. JR. 2014 MB SPRING
1ST JR. 1-YR 2014 MB SPRING
HM.INT. 2015 VANCOUVER ISLAND
1ST JR. 2-YR 2015 VANCOUVER ISLAND

Consigned by:
ROSWITHA HOLSTEINS LTD
Tel: 204-326-1472 Fax: 204-326-1512
AUTUMN LANE HOLSTEINS
Tel: 250-710-0182

4th-12th Maternal Dam
IDEE LARISSA EX-2E-CAN 20*
RAVENSWELL LYDIA EX-92-3YR-USA 19*
SPRING FARM MISS LYNN ET VG-85-3YR-CAN
SPRING FARM MISS CONNIE VG-88-3YR-CAN 2*

SPRING FARM MISS CITATION VG-87-CAN 3*
SPRING FARM MISS PATHFINDER EX-CAN 8*
SPRING FARM FOND PATHFINDER VG-CAN 5*
EVEERMOT PATHFINDER ORMSBY VG-CAN 3*
EVEERMOT PABST ORMSBY VG-CAN 3*

PINE-TREE SID-ET PB

HOUSAM62175895 *CVF*BYF*BLF*DPF ET
VG-86-2YR-CAN ST*10
F&L:84 DS:87 R:92
CAN-GEV Apr*15 99%Rel GLPI+2079/98%
KG M-142/17% F+11/36% %F+0.16
SCS 2.93 P+2/21% %P+0.06
CAN-GEV Apr*15 99%Rel Conf+12/98%
MS+14 F&L+1 DS+10 R+7
Progeny Data: 5618 Daus: 85% GP+
4EX 1559VG 3222GP 816G 17F
5573 DAUS ME AVG: 11532 453 3.9 366 3.2
AVG BCA: M218 F232 P221

REGANCREST-MR DRHAM SAM-ET PB

HOUSAM207184639 *CVF*RDF*BLF ET
GM ST*08
CAN-GEV Apr*15 99%Rel GLPI+1881/99%
KG M-354 F+12 %F+0.24 P-4 %P+0.06
CAN-GEV Apr*15 99%Rel Conf+7
PINE-TREE FINLEY MINNIE-ET PB
HOUSAF61733050 ET
EX-91-CAN EX-90-6YR-USA DOM 5*(0/26)
06-10 305 15501 618 4.0 471 3.0
354 17493 699 4.0 535 3.1
BCA 279 303 274
3 LACT: 46991 1681 3.6 1507 3.2 KG

REGANCREST ELTON DURHAM-ET PB

HOUSAM2250783 *CVF*RDF*BLF ET
EX-90-7YR-USA GM
SHER-EST EMORY SWANNY PB
HOUSAF17037800 *CVF
EX-90-2E-USA DOM 2*(0/10)
OPSA FINLEY-ET PB
HOUSAM120780521 *CVF*BYF*BLF ET
GM
WESSWOOD-HC RUDY MISSY-ET PB
HOUSAF122797679 *CVF ET
EX-92-3E-USA DOM GMD

MS LOTTO ALEX LACEY-ET PB

HOUSAF141090995 ET B:2010 Oct 12
VG-88-3YR-CAN
MS:90(F:A:7 RAH:8 RAW:6) F&L:85 DS:89 R:86
CAN-EBV Apr*15 61%Rel LPI+2061/55%
KG M+313/56% F+22/65% %F+0.09
SCS 3.07 P+4/42% %P-0.06
CAN-EBV Apr*15 50%Rel Conf+7/87%
MS+5 F&L+6 DS+3 R+2
02-05 305 8798 361 4.1 260 3.0
BCA 212 234 197
03-09 305 12225 485 4.0 384 3.1
347 13253 535 4.0 426 3.2
BCA 264 282 256
2 LACT: 22390 913 4.1 697 3.1 KG
AVG BCA: M238(+2) F258(-1) P227(-11)
2ND SR. 2-YR 2013 ATLANTIC SUMMER

GOLDEN-OAKS ST ALEXANDER-ET PB

HOUSAM61133837 *CVF*RDF*BYF*BLF*DPF ET
EX-94-8YR-USA ST*12
CAN-GEV Apr*15 99%Rel GLPI+2318/99%
KG M+281 F+57 %F+0.44 P+8 %P-0.02
CAN-GEV Apr*15 99%Rel Conf+6
WINTERBAY GOLDWYN LOTTO PB
HOCANF7684164
EX-95-5YR-USA VG-89-3YR-CAN
02-01 305 10950 449 4.1 359 3.3
03-04 305 11589 512 4.4 423 3.7
04-06 305 14238 582 4.1 509 3.6
365 16611 680 4.1 598 3.6
06-07 39 1520 81 5.3 52 3.4
4 LACT: 48181 2047 4.2 1721 3.6 KG
ALL-CANADIAN 4-YR, SR. 3-YR
ALL-AMERICAN 4-YR, SR. 3-YR
GRAND & 1ST 4-YR 2010 ROYAL
GRAND 2009 ATLANTIC SUMMER
1ST SR. 3-YR 2009 ROYAL
Progeny Data: 0EX 3VG 1GP 1G OF
5 DAUS ME AVG: 12052 452 3.8 358 3.0
AVG BCA: M228 F232 P216

COMESTAR STORMATIC PB

HOCANM6947936 *CVF*BLF ET
EX-CAN EXTRA*02
NEU-WAY PATRON ALLIE-ET PB
HOUSAF17216847 *CVF*MFF ET
VG-87-2YR-USA DOM GMD 2*(0/10)
BRAEDALE GOLDWYN PB
HOCANM10705608 *CVF*BYF*BLF
GP-84-8YR-CAN EXTRA*05 GM*12
LEXIS TRIUMPHANT LOTTERY PB
HOCANF8755430 ET MB
GP-84-2YR-CAN 12*(7/56)
02-04 305 10591 409 3.9 350 3.3
334 11380 444 3.9 381 3.3
BCA 252 264 263
4 LACT: 30865 1177 3.8 1007 3.3 KG
AVG BCA: M241(-1) F248(-6) P250(+4)
Progeny Data: 2EX 24VG 11GP 1G OF
37 DAUS ME AVG: 12415 497 4.0 398 3.2
AVG BCA: M235 F254 P241

EAST WEST CONNECTION SALE

RAVENSWELL LYDIA...AMAZING

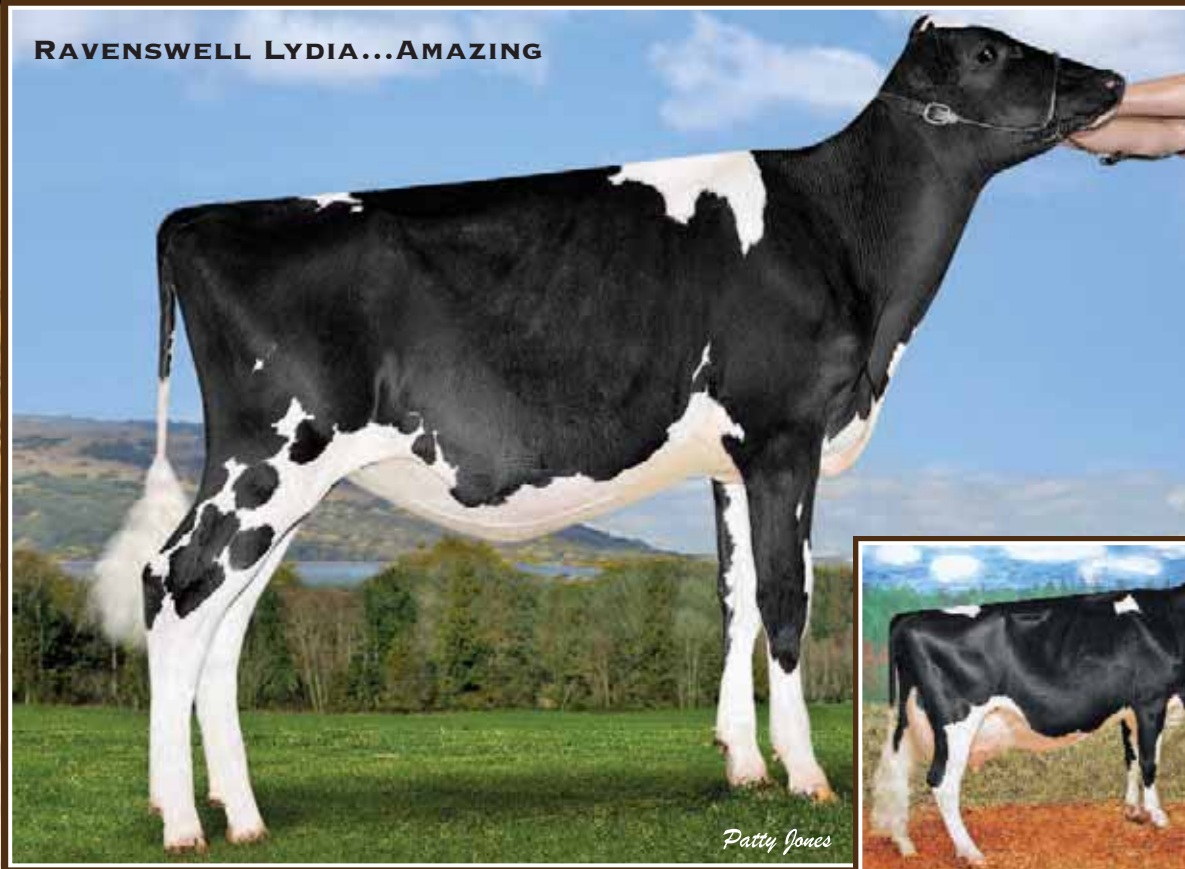

Patty Jones



WEDGWOOD SID LUCY

From Lotto, Licorice, & Lustre family!
She Sells!

IDEE LEDUC LAINEY EX 12*

Dam of 6 EX & 20 VG daughters
2nd Dam



WEDGWOOD SID LUCY

HOCANF12089087 B:2015 Jan 20
CAN-PA Apr*15 41%Rel PA LPI+2157/38%
KG M+220/50% F+14/54% %F+0.06
SCS 2.93 P+6/46% %P-0.02
CAN-PA Apr*15 38%Rel Conf+11/98%
MS+11 F&L+4 DS+7 R+7

4th-10th Maternal Dam
SPRING FARM MISS LYNN ET VG-85-3YR-CAN
SPRING FARM MISS CONNIE VG-88-3YR-CAN 2*
SPRING FARM MISS CITATION VG-87-4YR-CAN 3*
SPRING FARM MISS PATHFINDER EX-CAN 8*
SPRING FARM FOND PATHFINDER VG-CAN 5*
EVEERMOT PATHFINDER ORMSBY VG-CAN 3*
EVEERMOT PABST ORMSBY VG-CAN 3*

Consigned by:
STANHOPE DAIRY FARM LTD
Tel: 250-652-3654 Fax: 250-652-1748
WEDGWOOD HOLSTEINS
Tel: 250-743-4341 Fax: 250-743-9700

PINE-TREE SID-ET PB

HOUSAM62175895 *CVF*BYF*BLF*DPF ET
VG-86-2YR-CAN ST*10
F&L:84 DS:87 R:92
CAN-GEV Apr*15 99%Rel GLPI+2079/98%
KG M-142/17% F+11/36% %F+0.16
SCS 2.93 P+2/21% %P+0.06
CAN-GEV Apr*15 99%Rel Conf+12/98%
MS+14 F&L+1 DS+10 R+7
Progeny Data: 5618 Daus: 85% GP+
4EX 1559VG 3222GP 816G 17F
5573 DAUS ME AVG: 11532 453 3.9 366 3.2
AVG BCA: M218 F232 P221

REGANCREST-MR DRHAM SAM-ET PB

HOUSAM207184639 *CVF*RDF*BLF ET
GM ST*08
CAN-GEV Apr*15 99%Rel GLPI+1881/99%
KG M-354 F+12 %F+0.24 P-4 %P+0.06
CAN-GEV Apr*15 99%Rel Conf+7
PINE-TREE FINLEY MINNIE-ET PB
HOUSAF61733050 ET
EX-91-CAN EX-90-6YR-USA DOM 5*(0/26)
06-10 305 15501 618 4.0 471 3.0
354 17493 699 4.0 535 3.1
BCA 279 303 274
3 LACT: 46991 1681 3.6 1507 3.2 KG

REGANCREST ELTON DURHAM-ET PB

HOUSAM2250783 *CVF*RDF*BLF ET
EX-90-7YR-USA GM
SHER-EST EMORY SWANNY PB
HOUSAF17037800 *CVF
EX-90-2E-USA DOM 2*(0/10)
OPSAF FINLEY-ET PB
HOUSAM120780521 *CVF*BYF*BLF ET
GM
WESSWOOD-HC RUDY MISSY-ET PB
HOUSAF122797679 *CVF ET
EX-92-3E-USA DOM GMD

PIERSTEIN SHOTTLE LILLIE PB

HOCANF1155482 ET B:2010 Oct 21
VG-87-2YR-CAN
MS:88(FA:8 RAH:9 RAW:7) F&L:87 DS:86 R:86
CAN-EBV Apr*15 65%Rel LPI+2245/55%
KG M+582/71% F+16/57% %F-0.04
SCS 2.92 P+9/52% %P-0.10
CAN-EBV Apr*15 51%Rel Conf+10/96%
MS+8 F&L+8 DS+5 R+6
02-02 305 9760 371 3.8 303 3.1
BCA 233 241 228
03-02 305 13189 469 3.6 381 2.9
339 14085 509 3.6 411 2.9
BCA 278 268 251
04-02 P189 13220 596 4.5 406 3.1
PBCA 260 319 254
3 LACT: 33035 1296 3.9 988 3.0 KG
AVG BCA: M257(+16) F276(+13) P244(+3)
Progeny Data: 0EX OVG 0GP 1G 0F

PICSTON SHOTTLE-ET PB

HOGBRM598172 *CVF*BYF*BLF*MFF ET
EX-96-7YR-GBR EXTRA'09 GM*10
CAN-GEV Apr*15 99%Rel GLPI+2416/99%
KG M+919 F+34 %F+0.01 P+25 %P-0.04
CAN-GEV Apr*15 99%Rel Conf+7
IDEE LEDUC LAINEY PB
HOCANF9172130 ET
EX-90-CAN 12*(8/53)
02-06 305 8713 314 3.6 290 3.3 Scs0.3
BCA 212 205 221
03-07 286 10113 366 3.6 319 3.2 Scs1.3
BCA 221 216 214
04-11 305 13707 572 4.2 416 3.0 Scs1.8
365 15665 664 4.2 487 3.1
BCA 259 289 249
07-10 305 11101 372 3.4 338 3.0
BCA 204 184 199
4 LACT: 78691 3212 4.1 2652 3.4 KG
AVG BCA: M224(+11) F224(+9) P221(+8)
Progeny Data: 6EX 20VG 20GP 6G 0F
45 DAUS ME AVG: 11375 432 3.8 358 3.1
AVG BCA: M215 F221 P217

CAROL PRELUDE MTOTO ET PB

HOITAMVT1962A *CVF*BLF ET
EX-91-8YR-ITA GM*12
CONDON AERO SHARON PB
HOUSAF5373153
EX-91-6YR-GBR
LYSTEL LEDUC PB
HOUSAM6193092 *CVF*BLF ET
EX-CAN ST*99
RAVENSWELL LYDIA PB
HOCANF4806501 *BRC
EX-92-3YR-USA GP-82-2YR-CAN DOM 19*(3/92)
05-01 305 9741 450 4.6 324 3.3
365 11149 510 4.6 375 3.4
3 LACT: 27442 1232 4.5 972 3.5 KG
AVG BCA: M115(-53) F144(-39) P134(-39)
Progeny Data: 6EX 14VG 6GP 0G 0F
26 DAUS ME AVG: 11178 463 4.1 361 3.2
AVG BCA: M211 F237 P218

EAST WEST CONNECTION SALE

THE LUSTRE FAMILY

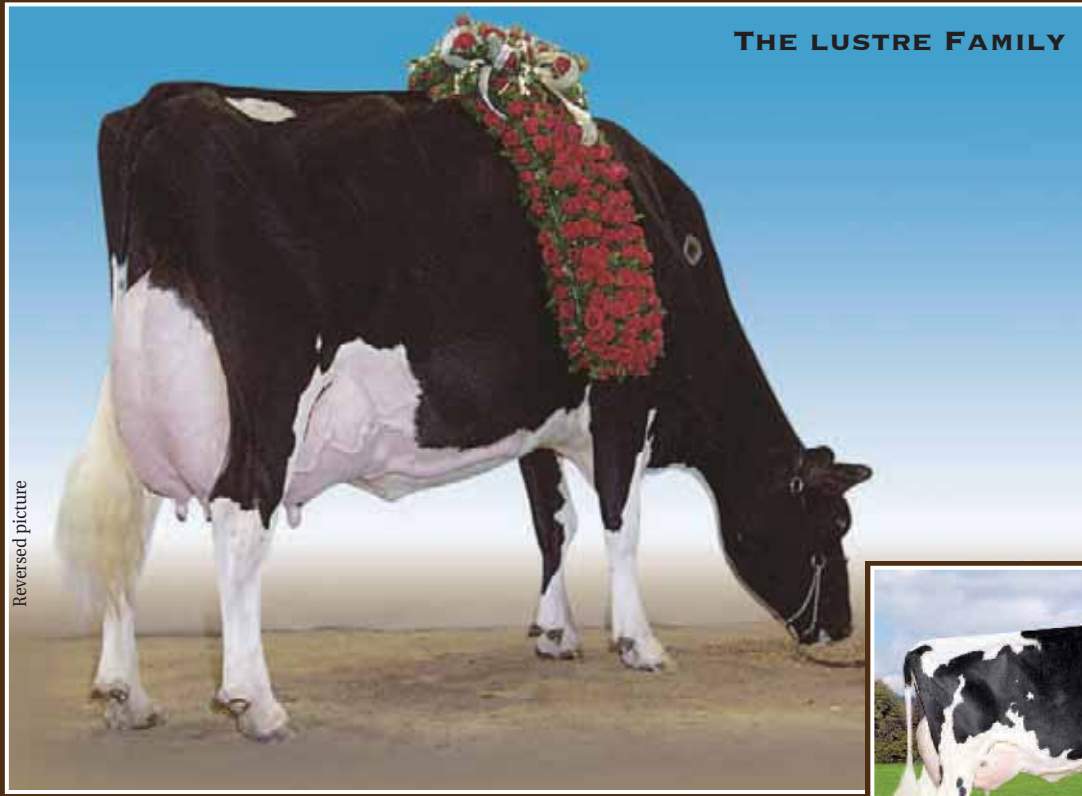

IDEE LUSTRE EX-95 3E 10*

Grand Champion *Royal* 2001
All-Canadian 2000 & 2002

2nd Dam

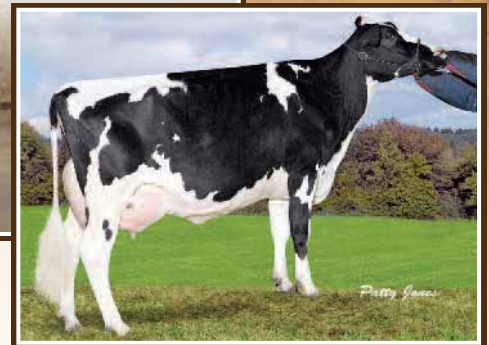

WEDGWOOD LEILA LEE VG 1* (MS:86)

Dam



STANHOPE WINDBROOK LENA

HOCANF11377610 ET B:2012 Sep 14
GP-84 2YR-CAN
MS:84 (FA:7 RAH:8 RAW:4) F&L:85 DS:84 R:81
CAN-EBV Apr*15 54%Rel LPI+1964/48%
KG M-238/24% F-4/28% %F+0.05
SCS 2.90 P-7/21% %P+0.02
CAN-EBV Apr*15 48%Rel Conf+10/96%
MS+6 F&L+10 DS+8 R+4

Sells Fresh

GILLETTE WINDBROOK PB
HOCANM7816429 *CVF*BYF*BLF*DPF*CNF*XIF ETM
EX-97-CAN EXTRA*10
F&L:96 DS:97 R:97
CAN-GEV Apr*15 99%Rel GLPI+2686/99%
KG M+497/49% F+50/84% %F+0.30
SCS 3.02 P+27/66% %P+0.10
CAN-GEV Apr*15 99%Rel Conf+15/99%
MS+9 F&L+16 DS+15 R+8
Progeny Data: 11670 Daus: 81% GP+
12EX 2393VG 7098GP 2108G 59F
10639 DAUS ME AVG: 11731 468 4.0 375 3.2
AVG BCA: M222 F240 P227

WEDGWOOD LEILA LEE PB
HOCANF8432122 ET B:2002 Jun 12
VG-85-3YR-CAN 1*(4/2)
MS:86 (FA:6 RAH:9 RAW:5) F&L:83 DS:89 R:84
CAN-EBV Apr*15 79%Rel LPI+1539/65%
KG M-939/4% F-6/26% %F+0.31
SCS 2.81 P-24/4% %P+0.08
CAN-EBV Apr*15 64%Rel Conf+3/57%
MS+0 F&L+3 DS+3 R+3
02-00 305 8222 327 4.0 274 3.3
BCA 217 232 226
03-03 305 11532 443 3.8 382 3.3
BCA 252 258 256
04-04 305 12927 531 4.1 423 3.3
363 14137 585 4.1 469 3.3
BCA 251 275 258
05-09 305 12344 525 4.3 407 3.3
BCA 234 271 248
07-02 305 12791 432 3.4 395 3.1
BCA 253 230 247
6 LACT: 78759 3161 4.0 2601 3.3 KG
AVG BCA: M236(+5) F248(+20) P241(+9)
Progeny Data: 0EX 6VG 8GP 0G 0F
13 DAUS ME AVG: 11500 431 3.7 361 3.1
AVG BCA: M217 F221 P218

01-11 305 7986 287 3.6 254 3.2
309 8086 291 3.6 258 3.2
BCA 206 198 205
1 LACT: 8086 291 3.6 258 3.2 KG
AVG BCA: M206(-35) F198(-49) P205(-30)

4th-10th Maternal Dam
SPRING FARM MISS LYNN ET VG-85-3YR-CAN
SPRING FARM MISS CONNIE VG-88-3YR-CAN 2*
SPRING FARM MISS CITATION VG-87-4YR-CAN 3*

GILLETTE BRILEA F B I PB
HOCANM8209524 *CVF*BYF*BLF ET
EX-94-CAN EXTRA*05
CAN-GEV Apr*15 99%Rel GLPI+2156/99%
KG M+1116 F+28 %F-0.12 P+26 %P-0.09
CAN-GEV Apr*15 99%Rel Conf+5
GILLETTE BLITZ 2ND WIND PB
HOCANF7352248 ET
VG-88-3YR-CAN 56*(5/279)
02-02 305 15004 535 3.6 449 3.0
365 17734 645 3.6 536 3.0
BCA 372 354 348
2 LACT: 31317 1231 3.9 981 3.1 KG

COMESTAR LEE PB
HOCANM5757117 *CVF*BLF ET
EX-CAN EXTRA*97
CAN-GEV Apr*15 99%Rel GLPI+1639/99%
KG M-625 F+13 %F+0.35 P-12 %P+0.09
CAN-GEV Apr*15 99%Rel Conf+0

IDEE LUSTRE PB
HOCANF6733443 ET
EX-95-3E-USA 10*(4/49)
02-03 305 9613 366 3.8 322 3.3
BCA 240 247 254
03-04 305 12259 549 4.5 407 3.3
365 13998 630 4.5 473 3.4
BCA 269 327 279
4 LACT: 70498 3406 4.8 2269 3.2 KG
AVG BCA: M255(+36) F287(+62) P267(+37)
1 Superior Lactation
ALL-CANADIAN 5-YR, SR.3-YR
RES. ALL-AMERICAN 5-YR, SR.3-YR
GRAND & 1ST 5-YR 2002 ROYAL
GRAND 2001 BC SPRING
1ST SR.3-YR 2000 ROYAL
Progeny Data: 4EX 9VG 1GP 1G 0F
16 DAUS ME AVG: 11943 496 4.2 379 3.2
AVG BCA: M226 F254 P229

Consigned by:
STANHOPE DAIRY FARM LTD
Tel: 250-652-3654 Fax: 250-652-1748
WEDGWOOD HOLSTEINS
Tel: 250-743-4341 Fax: 250-743-9700

SPRING FARM MISS PATHFINDER EX-CAN 8*
SPRING FARM FOND PATHFINDER VG-CAN 5*
EVEERMOT PATHFINDER ORMSBY VG-CAN 3*
EVEERMOT PABST ORMSBY VG-CAN 3*

CAROL PRELUDE MTOTO ET PB
HOITAMVT1962A *CVF*BLF ET
EX-91-8YR-ITA GM*12
GILLETTE BRILEA BELLE FLEUR PB
HOCANF6735509 ET
VG-86-3YR-CAN 10*(0/53)
FUSTEAD EMORY BLITZ-ET PB
HOUSAM17013604 *CVF*BLF ET
EX-95-12YR-USA EXTRA*04 GM

BRAEDALE SECOND CUT PB
HOCANF6860889 ETM
VG-86-2YR-CAN 23*(6/109)

HANOVERHILL RAIDER ET PB
HOCANM390409 *CVF*BLF ET
EX-CAN EXTRA*91

COMESTAR LAURA BLACK PB
HOCANF5319783 ET
VG-87-3YR-CAN 24*(5/115)

ROBTHOM INTEGRITY-ET PB
HOUSAM2150948 *CVF*BLF ET
EX-96-11YR-USA EXTRA*99 GM

RAVENSWELL LYDIA PB
HOCANF4806501 *BRC
EX-92-3YR-USA GP-82-2YR-CAN DOM 19*(3/92)
05-01 305 9741 450 4.6 324 3.3
365 11149 510 4.6 375 3.4
3 LACT: 27442 1232 4.5 972 3.5 KG
AVG BCA: M115(-53) F144(-39) P134(-39)
Progeny Data: 6EX 14VG 6GP 0G 0F
26 DAUS ME AVG: 11178 463 4.1 361 3.2
AVG BCA: M211 F237 P218

EAST WEST CONNECTION SALE

SHE COULD BE FUN NEXT SUMMER



Patty Jones

WEDGWOOD LOUELLEN SHOTTLE VG-88

1st Jr. 3-Yr-Old BC Fall Harvest 2013

Her Dam was Nom.. All-Canadian Milking Yearling 2004

Dam



IDEE LUSTRE EX-95 3E 10*

Grand Champion *Royal* 2001

All-Canadian 2000 & 2002

2nd Dam



WEDGWOOD MCCUTCHEEN LATONIA

HOCANF11723914 ET B:2013 Nov 20
CAN-PA Apr*15 36%Rel PA LPI+2625/33%
KG M+481/66% F+47/91% %F+0.27
SCS 2.88 P+28/86% %P+0.12
CAN-PA Apr*15 33%Rel Conf+11/98%
MS+10 F&L+7 DS+9 R+3

Bred June 30/15

Due Apr 08/16 to Quality Doorman Mario

4th-11th Maternal Dam
RAVENSWELL LYDIA EX-92-3YR-USA 19*
SPRING FARM MISS LYNN ET VG-85-3YR-CAN
SPRING FARM MISS CONNIE VG-88-3YR-CAN 2*
SPRING FARM MISS CITATION VG-87-4YR-CAN 3*
SPRING FARM MISS PATHFINDER EX-CAN 8*
SPRING FARM FOND PATHFINDER VG-CAN 5*
EVERMOT PATHFINDER ORMSBY VG-CAN 3*
EVERMOT PABST ORMSBY VG-CAN 3*

Consigned by:
STANHOPE DAIRY FARM LTD
Tel: 250-652-3654 Fax: 250-652-1748
WEDGWOOD HOLSTEINS
Tel: 250-743-4341 Fax: 250-743-9700

DE-SU BKM MCCUTCHEEN 1174-ET PB
HOUSAM69990138 *CVF*BYF*BLF*DPF ET
EX-92-3YR-USA
GMACE Apr*15 84%Rel GMLPI+3135/81%
KG M+1278/85% F+61/91% %F+0.13
SCS 2.84 P+53/94% %P+0.12
GMACE Apr*15 81%Rel Conf+16/99%
MS+16 F&L+10 DS+12 R+1
Progeny Data: 91 Daus: 89% GP+
0EX 22VG 59GP 10G 0F

DE-SU 521 BOOKEM-ET PB
HOUSAM66636657 *CVF*RDF*BYF*BLF*DPF ET
GMACE Apr*15 95%Rel GMLPI+3011/91%
KG M+1544 F+52 %F-0.04 P+68 %P+0.16
GMACE Apr*15 89%Rel Conf+10

SULLY SHOTTLE MAY-TW PB
HOUSAF138218285 MB
EX-90-6YR-USA DOM 4*(0/21)
05-04 305 14783 511 3.5 464 3.1
365 17677 614 3.5 556 3.1
2 LACT: 37213 1254 3.4 1197 3.2 KG

ENSENADA TABOO PLANET-ET PB
HOUSAM60597003 *CVF*RDF*BYF*BLF*DPF ET
EX-90-4YR-USA GM11 EXTRA*12

CLEAR-ECHO 822 RAMO 1199-ET PB
HOUSAF61765027 *BLF ET
VG-86-2YR-USA DOM

PICSTON SHOTTLE-ET PB
HOGBRM598172 *CVF*BYF*BLF*MFF ET
EX-96-7YR-GBR EXTRA*09 GM10

MS SULLY OMAN MUETZE-ET PB
HOUSAF137317589 ET
EX-90-4YR-USA DOM

CAROL PRELUDE MTOTO ET PB
HOITAMVT1962A *CVF*BLF ET
EX-91-8YR-ITA GM12

CONDON AERO SHARON PB
HOCANF5373153
EX-91-6YR-GBR

COMESTAR LEE PB
HOCANM5757117 *CVF*BLF ET
EX-CAN EXTRA*97

IDEE LUSTRE PB
HOCANF6733443 ET
EX-95-3E-USA 10*(4/49)
03-04 305 12259 549 4.5 407 3.3
365 13998 630 4.5 473 3.4
BCA 269 327 279
4 LACT: 70498 3406 4.8 2269 3.2 KG
AVG BCA: M255(+36) F287(+62) P267(+37)
1 Superior Lactation
ALL-CANADIAN 5-YR 2002
ALL-CANADIAN SR-3-YR 2000
GRAND & 1ST 5-YR 2002 ROYAL
GRAND 2001 BC SPRING
Progeny Data: 4EX 9VG 1GP 1G 0F
16 DAUS ME AVG: 11943 496 4.2 379 3.2

WEDGWOOD LOUELLEN SHOTTLE PB
HOCANF9951340 ET B:2010 Mar 12
VG-88-3YR-CAN
MS:87(FA:8 RAH:6 RAW:6) F&L:88 DS:89 R:88
CAN-EBV Apr*15 61%Rel LPI+2129/52%
KG M-315/21% F+32/78% %F+0.41
SCS 2.92 P+3/39% %P+0.12
CAN-EBV Apr*15 49%Rel Conf+7/87%
MS+4 F&L+5 DS+7 R+4
02-01 305 8573 360 4.2 296 3.5
365 9935 431 4.3 348 3.5
BCA 223 252 241
03-04 141 4879 223 4.6 156 3.2
2 LACT: 14814 654 4.4 504 3.4 KG
AVG BCA: M223(-14) F252(+15) P241(+2)
HM.INT. 2013 BC FALL HARVEST
1ST JR.3-YR 2013 BC FALL HARVEST

PICSTON SHOTTLE-ET PB
HOGBRM598172 *CVF*BYF*BLF*MFF ET
EX-96-7YR-GBR EXTRA*09 GM10
CAN-GBEV Apr*15 99%Rel GLPI+2416/99%
KG M+919 F+34 %F+0.01 P+25 %P-0.04
CAN-GBEV Apr*15 99%Rel Conf+7

STANHOPE LATONIA LEE PB
HOCANF8432138 ET
VG-86-2YR-CAN 5*(9/16)
01-10 305 8716 293 3.4 282 3.2
BCA 239 215 239
03-08 305 12481 446 3.6 370 3.0
365 14730 544 3.7 444 3.0
BCA 266 258 247
2 LACT: 29536 1065 3.6 950 3.2 KG
AVG BCA: M253(+22) F237(+12) P243(+13)
NOM. ALL-CANADIAN MILKING 1-YR 2004
1ST SR-2-YR 2005 SASKATOON EXPO
1ST MILKING 1-YR 2004 CENTRAL FRASER VALLEY
Progeny Data: 0EX 9VG 3GP 1G 0F
11 DAUS ME AVG: 13603 480 3.5 421 3.1
AVG BCA: M257 F246 P255

EAST WEST CONNECTION SALE

OF FAME & FORTUNE...THE LILA Z FAMILY

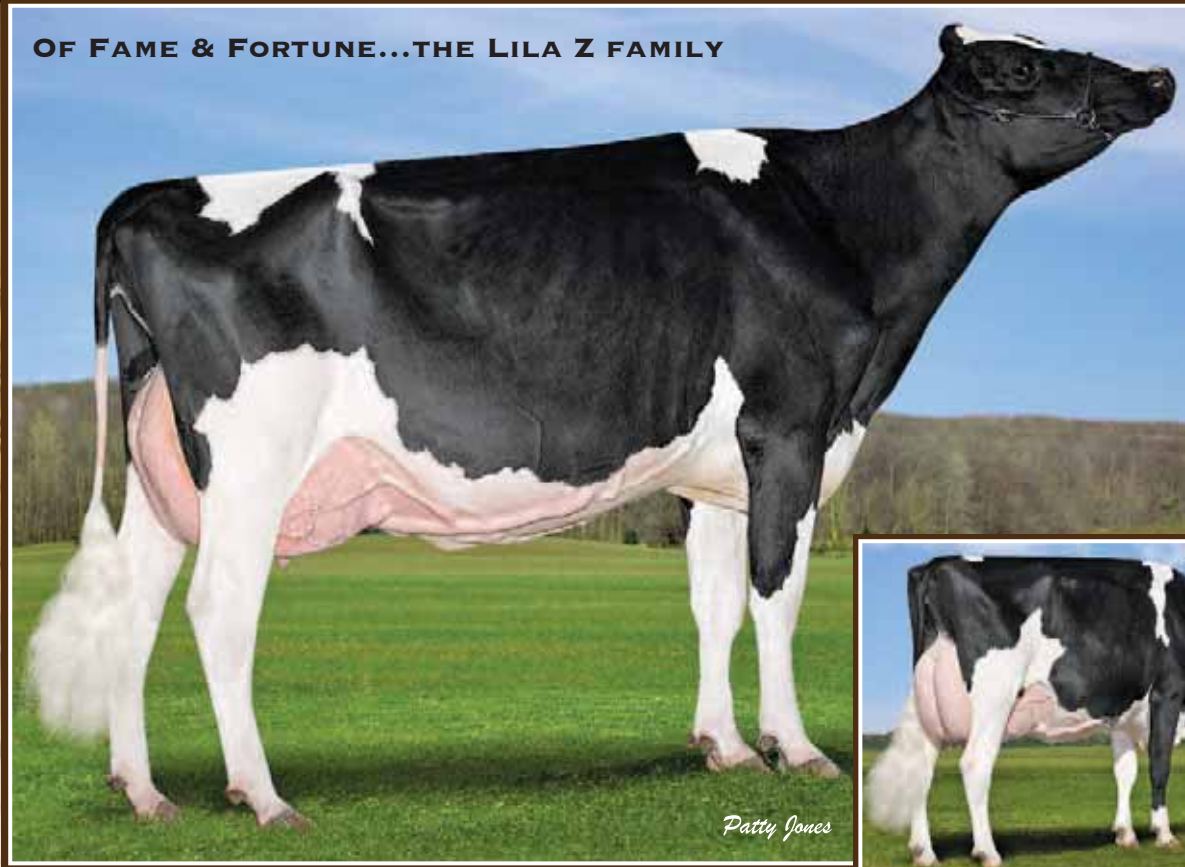

Patty Jones



Patty Jones

MAPEL WOOD SUDAN LEXIE VG-87

From the Lyla Z family!
She Sells!

COMESTAR GOLDWYN LILAC VG-89 18*

Nom. All-Canadian Sr. 2-Yr-Old 2008
2nd Dam



MAPEL WOOD SUDAN LEXIE

HOCANF11535942 ET B:2012 Apr 23
VG-87-3YR-CAN
MS:87(FA:7 RAH:8 RAW:6) F&L:86 DS:88 R:80
CAN-GEV Apr*15 74%Rel GLPI+2916/71%
KG M+1244/93% F+85/99% %F+0.37
SCS 2.92 P+63/99% %P+0.19
CAN-GEV Apr*15 71%Rel Conf+8/91%
MS+7 F&L+7 DS+4 R+2

02-00 305 6899 268 3.9 226 3.3
365 8365 322 3.8 277 3.3
BCA 182 190 187
1 LACT: 8390 323 3.8 278 3.3 KG
AVG BCA: M182(-29) F190(-31) P187(-26)

Consigned by:
FUTURECREST HOLSTEINS
Tel: 519-765-3132 Fax: 519-765-2594

4th-6th Maternal Dam
LYLEHAVEN FORM LAURA-ET EX-94-3E-USA 7*
THIERSANT LILI STARBUCK-ET EX-94-5E-USA 4*
IVYHALL ASTRO JET RONIE VG-86-6YR-CAN 1*

Fresh July 8/15

VA-EARLY-DAWN SUDAN CRI-ET PB

HOUSAM62768990 *CVF*BYF*BLF ET
SP*14
CAN-GEV Apr*15 98%Rel GLPI+3110/94%
KG M+1680/95% F+102/99% %F+0.35
SCS 2.87 P+75/99% %P+0.16
CAN-GEV Apr*15 96%Rel Conf+9/95%
MS+7 F&L+7 DS+3 R+9
Progeny Data: 749 Daus: 75% GP+
0EX 85VG 476GP 180G 8F
722 DAUS ME AVG: 12906 520 4.0 414 3.2
AVG BCA: M244 F266 P250

RIDGE-STAR JAMMER-ET PB
HOUSAM130247861 *CVF*BYF*BLF ET
G-77-6YR-CAN
CAN-GEV Apr*15 98%Rel GLPI+2429/97%
KG M+563 F+48 %F+0.25 P+27 %P+0.07
CAN-GEV Apr*15 96%Rel Conf+4
WINDROSE SLR SUGAREE-ET PB
HOUSAF124857041 ET
VG-86-4YR-USA
04-02 305 14189 455 3.2 451 3.2
365 15676 505 3.2 500 3.2
3 LACT: 40021 1374 3.4 1266 3.2 KG

MAPEL WOOD M O M LUCY PB

HOCANF10973702 ET B:2010 Jul 08
VG-86-2YR-CAN 1*(0/5)
MS:86(FA:9 RAH:9 RAW:6) F&L:87 DS:86 R:86
CAN-GEV Apr*15 81%Rel GLPI+2965/79%
KG M+1429/96% F+85/99% %F+0.32
SCS 3.00 P+70/99% %P+0.21
CAN-GEV Apr*15 79%Rel Conf+7/87%
MS+6 F&L+6 DS+4 R-4
02-02 305 12314 569 4.6 399 3.2
354 14316 667 4.7 469 3.3
BCA 305 377 309
1 LACT: 14316 667 4.7 469 3.3 KG
AVG BCA: M305 F377 P309
Progeny Data: 0EX 5VG 1GP 0G 0F
6 DAUS ME AVG: 15341 585 3.8 496 3.2
AVG BCA: M290 F300 P300

LONG-LANGS OMAN OMAN-ET PB
HOUSAM135746776 *CVF*BYF*BLF ET
VG-85-4YR-USA GM*10 EXTRA*12
CAN-GEV Apr*15 99%Rel GLPI+2861/99%
KG M+983 F+57 %F+0.21 P+69 %P+0.32
CAN-GEV Apr*15 99%Rel Conf+4
COMESTAR GOLDWYN LILAC PB
HOCANF103455285 ETM
VG-89-5YR-CAN 18*(5/87)
02-03 305 14556 671 4.6 541 3.7
BCA 368 456 429
04-06 305 19612 902 4.6 669 3.4
365 22935 1048 4.6 790 3.4
BCA 404 496 429
2 LACT: 45451 2112 4.6 1654 3.6 KG
AVG BCA: M386(+144) F476(+216) P429(+184)
2 Superior Lactations
ALL-ONTARIO SR-2-YR 2008
NOM. ALL-CANADIAN SR-2-YR 2008
2ND SR-2-YR 2008 ON SUMMER
1ST SR-2-YR 2008 AUTUMN OPP.
Progeny Data: 2EX 29VG 10GP 0G 0F
41 DAUS ME AVG: 13512 541 4.0 440 3.3
AVG BCA: M255 F277 P266

FUTURECREST NUMERO LEXA

CANF11898565 B:2014 Jan 22
CAN-GPA Apr*15 GPA LPI +2963
KG M+1125 F+79 %F+0.38 P+58 %P+0.19
CAN-GPA Apr*15 Conf+9
MS+7 F&L+9 DS+5 R+2
Sire: AMIGHETTI NUMERO UNO ET
ITAM17990915143 EX-90-3YR-HUN
Dam: MAPEL WOOD SUDAN LEXIE
CANF11535942 VG-87-3YR-CAN

Bred April 25/15 to Cogent Supershot

O-BEE MANFRED JUSTICE-ET PB

HOUSAM122358313 *CVF*RDF*BLF*DPF ET
EX-94-7YR-USA SP*07 GM
WINNING-WAY MARCI-ET PB
HOUSAF130677626 *CVF ET
VG-89-7YR-USA
BRAEDALE GOLDWYN PB
HOCANM10705608 *CVF*BYF*BLF
GP-84-8YR-CAN EXTRA*05 GM*12

LYLEHAVEN LILA Z PB
HOUSAF132449139 *CVF*RDF
EX-94-CAN 20*(4/100)
04-05 305 19488 789 4.0 674 3.5
365 22272 889 4.0 769 3.5
BCA 403 436 432
3 LACT: 75385 2950 3.9 2586 3.4 KG
AVG BCA: M368(+103) F386(+103) P385(+115)
1 Super3, 3 Superior Lactations
ALL-CAN. JR-2-YR 2004 • HM. ALL-CAN. 5-YR 2007
HM.INT. & 1ST JR-2-YR 2004 ROYAL
RES.GRAND 2007 ATLANTIC SPRING
Progeny Data: 2EX 21VG 14GP 1G 0F
37 DAUS ME AVG: 14332 536 3.7 450 3.1



EAST WEST CONNECTION SALE

VG 2YR!



Patty Jones

FUTURECREST ELECTRICITY MELODY EX 2E

Res. All-Canadian 2008

2nd Dam



FUTURECREST LET IT SNOW MORE

HOCANF11750732 B:2013 Jul 14
 VG-85-2YR-CAN
 MS:85(FA:7 RAH:7 RAW:7) F&L:87 DS:85 R:83
 CAN-GPA Apr*15 67%Rel GPA LPI+2360/65%
 KG M+619/73% F+21/64% %F+0.02
 SCS 2.99 P+24/81% %P+0.04
 CAN-GPA Apr*15 65%Rel Conf+12/99%
 MS+9 F&L+7 DS+13 R+6

4th-9th Maternal Dam
 MEDWAY LEADMISS MYRLE VG-85-5YR-CAN
 MEDWAY MARK MIRACLE VG-85-6YR-CAN
 MEDWAY STARB MIRIAM VG-85-5YR-CAN 1*
 MEDWAY ALERT MINDY ET VG-88-11YR-CAN
 MEDWAY BONNIE MYRNA EX-CAN 6*
 MEDWAY MERCY DUKE VG-CAN 4*

Consigned by:
 FUTURECREST HOLSTEINS
 Tel: 519-765-3132 Fax: 519-765-2594

Fresh July 7/15

VELTHUIS LET IT SNOW PB

HOCANM11294722 *CVF*BYF*BLF*DPF ETM
 EX-91-CAN
 F&L:91 DS:91 R:91
 CAN-GPA Apr*15 75%Rel GPA LPI+2964/73%
 KG M+1901/97% F+54/87% %F-0.09
 SCS 2.98 P+74/99% %P+0.11
 CAN-GPA Apr*15 72%Rel Conf+13
 MS+10 F&L+12 DS+9 R+7
 Progeny Data: 54 Daus: 94% GP+
 0EX 12VG 39GP 3G 0F

FLEVO GENETICS SNOWMAN PB

HONLDM388965513 *CVF*BLF
 EXTRA*14
 CAN-GEBV Apr*15 97%Rel GLPI+2924/94%
 KG M+2193 F+60 %F-0.07 P+63 %P-0.07
 CAN-GEBV Apr*15 95%Rel Conf+12
MSCHARTROIS PLANET LEONI-ET PB
 HOU5AF66050509 ET
 VG-87-2YR-CAN 1*(3/3)
 02-01 305 13800 488 3.5 425 3.1
 365 16496 579 3.5 514 3.1
 BCA 347 328 332
 2 LACT: 40677 1512 3.7 1343 3.3 KG

O-BEE MANFRED JUSTICE-ET PB

HOU5AM122358313 *CVF*RDF*BLF*DPF ET
 EX-94-7YR-USA SP*07 GM
BROEKS MBM ELSA PB
 HONLDF381135900 ET
 EX-90-5YR-NLD 4*(15/8)

ENSENADA TABOO PLANET-ET PB

HOU5AM60597003 *CVF*RDF*BYF*BLF*DPF ET
 EX-90-4YR-USA GM*11 EXTRA*12

CALBRETT SHOTTLE LAURA-ET PB

HOCANF7809632 *BLF ET
 VG-88-2YR-USA 7*(0/35)

MESLAND DUPLEX-ET PB

HOESPM9201683779 *CVF*BYF*BLF ET
 EX-91-4YR-ESP ST*09

SALEM GOLDWYN THERESA PB

HOCANF7665977 ET
 EX-94-CAN

MR MDMAPLELAWN ELECTRICITY PB

HOU5AM136875433 *CVF*BLF
 EX-90-CAN

MEDWAY SOVERIEGN MYRA PB

HOCANF7397778
 VG-86-2YR-CAN 3*(0/17)
 02-08 305 9214 504 5.5 337 3.7
 365 10928 602 5.5 406 3.7
 BCA 219 323 251
 1 LACT: 14420 769 5.3 536 3.7 KG
 AVG BCA: M219(+19) F323(+122) P251(+45)
 NOM. ALL-CANADIAN 4-H SR.CALF 2005
 RES.JR. 2005 FALL CLASSIC COUNTDOWN
 1ST SR.CALF 2005 FALL CLASSIC COUNTDOWN
 3RD SR.1-YR 2006 ON SPRING DISCOVERY
 JR.CHAMP 2005 ELGIN
 Progeny Data: 1EX 2VG 3GP 0G 0F
 6 DAUS ME AVG: 11903 490 4.1 384 3.2
 AVG BCA: M225 F251 P232

FUTURECREST TENACIOUS MAPLE PB

HOCANF11275858 B:2011 Sep 23
 GP-81-2YR-CAN
 MS:80(FA:6 RAH:6 RAW:7) F&L:82 DS:85 R:84
 CAN-EVB Apr*15 56%Rel LPI+1648/48%
 KG M-707/8% F-25/9% %F+0.01
 SCS 3.05 P-24/4% %P+0.00
 CAN-EVB Apr*15 44%Rel Conf+9/94%
 MS+5 F&L+4 DS+15 R+10
 01-09 305 7641 296 3.9 252 3.3
 365 9066 345 3.8 303 3.3
 BCA 212 221 217
 03-01 P263 10293 376 3.7 339 3.3
 PBCA 219 215 226
 2 LACT: 19728 748 3.8 659 3.3 KG
 AVG BCA: M216(+4) F218(+5) P222(+9)
 1ST SR.CALF 2012 ELGIN
 HM.GRAND 4-H CALF 2012 ELGIN
 Progeny Data: 0EX 1VG 0GP 0G 0F

FUTURECREST TENACIOUS PB

HOCANM10831129 *CVF*BYF*BLF
 EXTRA*14
 CAN-GEBV Apr*15 97%Rel GLPI+1488/93%
 KG M-494 F-53 %F-0.33 P-22 %P-0.05
 CAN-GEBV Apr*15 94%Rel Conf+7

FUTURECREST ELECTRICITY MELODY PB

HOCANF8992228 ET
 EX-90-2E-CAN
 02-01 305 11694 421 3.6 366 3.1
 306 11711 421 3.6 367 3.1
 BCA 300 292 295
 06-01 305 11069 427 3.9 330 3.0
 BCA 213 224 204
 4 LACT: 47941 1853 3.9 1504 3.1 KG
 AVG BCA: M226(+22) F233(+28) P220(+14)
 1 Superior Lactation
 RES. ALL-CANADIAN 4-H JR.1-YR 2008
 HM. ALL-CANADIAN JR.1-YR 2008
 JR.CHAMP 2008 ON DISCOVERY
 HM.JR. 2008 ON SUMMER
 1ST JR.2-YR 2009 ON SUMMER
 3RD JR.1-YR 2008 MADISON
 Progeny Data: 0EX 0VG 2GP 0G 0F
 1 DAUS ME AVG: 11406 426 3.7 366 3.2
 AVG BCA: M216 F218 P222

EAST WEST CONNECTION SALE

SUPREME BEAUTY



WEDGWOOD WINDROOK BRITTANY

Junior Calf for 2015
She Sells!



**WEDGWOOD BIANCA GOLDWYN
EX 2E (MS:92)**

2nd Sr. 2-Yr-Old BC Spring 2010
Dam



**RAINYRIDGE TONY BEAUTY
EX 5E 9* (MS:95)**

Supreme Champion WDE 1995 & 1999
Grand Champion *Royal* 1993
3rd Dam



WEDGWOOD WINDBROOK BRITTANY

HOCANM12089103 ET B:2015 Mar 02
CAN-PA Apr*15 43%Rel PA LPI+2426/40%
KG M+198/33% F+37/71% %F+0.29
SCS 2.87 P+13/39% %P+0.06
CAN-PA Apr*15 39%Rel Conf+11
MS+8 F&L+10 DS+10 R+4

Consigned by:
STANHOPE DAIRY FARM LTD
Tel: 250-652-3654 Fax: 250-652-1748
WEDGWOOD HOLSTEINS
Tel: 250-743-4341 Fax: 250-743-9700

4th Maternal Dam
DESPICS TEMPO DIANE VG-85-3YR-CAN



WEDGWOOD WINDBROOK BIANCA

HOCANF12089079 ET B:2014 Dec 27
CAN-PA Apr*15 43%Rel PA LPI+2426/40%
KG M+198/49% F+37/83% %F+0.29
SCS 2.87 P+13/61% %P+0.06
CAN-PA Apr*15 39%Rel Conf+11/98%
MS+8 F&L+10 DS+10 R+4

GILLETTE WINDBROOK PB

HOCANM7816429 *CVF*BYF*BLF*DPF*CNF*XIF ETM
EX-97-CAN EXTRA*10
F&L:96 DS:97 R:97
CAN-GEV Apr*15 99%Rel GLPI+2686/99%
KG M+497/49% F+50/84% %F+0.30
SCS 3.02 P+27/66% %P+0.10
CAN-GEV Apr*15 99%Rel Conf+15/99%
MS+9 F&L+16 DS+15 R+8
Progeny Data: 11670 Daus: 81% GP+
12EX 2393VG 7098GP 2108G 59F
10639 DAUS ME AVG: 11731 468 4.0 375 3.2
AVG BCA: M222 F240 P227

GILLETTE BRILEA F B I PB

HOCANM8209524 *CVF*BYF*BLF ET
EX-94-CAN EXTRA*05
CAN-GEV Apr*15 99%Rel GLPI+2156/99%
KG M+1116 F+28 %F-0.12 P+26 %P-0.09
CAN-GEV Apr*15 99%Rel Conf+5

GILLETTE BLITZ 2ND WIND PB

HOCANF7352248 ET
VG-88-3YR-CAN 56*(5/279)
02-02 305 15004 535 3.6 449 3.0
365 17734 645 3.6 536 3.0
BCA 372 354 348
2 LACT: 31317 1231 3.9 981 3.1 KG

CAROL PRELUDE MTOTO ET PB

HOITAMVT1962A *CVF*BLF ET
EX-91-8YR-ITA GM*12
GILLETTE BRILEA BELLE FLEUR PB
HOCANF6735509 ET
VG-86-3YR-CAN 10*(0/53)

FUSTEAD EMORY BLITZ-ET PB

HOUSAM17013604 *CVF*BLF ET
EX-95-12YR-USA EXTRA*04 GM

BRAEDALE SECOND CUT PB

HOCANF6860889 ETM
VG-86-2YR-CAN 23*(6/109)

WEDGWOOD BIANCA GOLDWYN PB

HOCANF8919484 ET B:2007 Sep 19
EX-90-2E-CAN
MS:92(FA:7 RAH:8 RAW:6) F&L:90 DS:90 R:87
CAN-EBV Apr*15 71%Rel LPI+2189/60%
KG M-101/32% F+25/69% %F+0.28
SCS 2.73 P-1/31% %P+0.02
CAN-EBV Apr*15 58%Rel Conf+7/87%
MS+7 F&L+5 DS+5 R+1
01-11 305 8759 366 4.2 278 3.2
BCA 226 252 224
03-07 305 11455 456 4.0 363 3.2
BCA 243 264 242
04-11 305 14971 582 3.9 465 3.1
365 17002 664 3.9 536 3.2
BCA 292 303 285
06-02 305 13228 591 4.5 409 3.1
BCA 240 290 238
4 LACT: 62778 2666 4.2 2032 3.2 KG
AVG BCA: M250(+17) F277(+43) P247(+14)
2ND SR.2-YR 2010 BC SPRING
3RD SR.CALF 2008 VANCOUVER ISLAND
Progeny Data: 0EX 2VG 2GP 0G 0F
4 DAUS ME AVG: 10866 425 3.9 341 3.1
AVG BCA: M205 F218 P206

BRAEDALE GOLDWYN PB

HOCANM10705608 *CVF*BYF*BLF
GP-84-8YR-CAN EXTRA*05 GM*12
CAN-GEV Apr*15 99%Rel GLPI+2561/99%
KG M+127 F+40 %F+0.34 P+21 %P+0.15
CAN-GEV Apr*15 99%Rel Conf+10

STANHOPE BUTTERCUP SKYCHIEF PB

HOCANF10781335 ET
EX-90-CAN 9*(11/35)
02-01 305 8909 280 3.1 292 3.3
BCA 224 190 232
03-00 305 10144 367 3.6 339 3.3
BCA 221 217 232
04-01 305 10943 362 3.3 356 3.3
BCA 218 196 225
05-10 305 13416 481 3.6 437 3.3
365 15273 550 3.6 506 3.3
BCA 244 236 256
4 LACT: 48145 1673 3.5 1612 3.3 KG
AVG BCA: M227(-9) F210(-18) P236(+2)
Progeny Data: 2EX 13VG 4GP 0G 0F
19 DAUS ME AVG: 12722 479 3.8 396 3.1
AVG BCA: M240 F245 P239

SHOREMAR JAMES PB

HOCANM5902195 *CVF*BLF
GP-81-2YR-CAN EXTRA*98

BRAEDALE BALER TWINE PB

HOCANF6860888 *BLF ETM
VG-86-2YR-CAN 33*(27/138)

DONNANDALE SKYCHIEF ET PB

HOCANM391661 *BLF ET
EX-CAN EXTRA*93

RAINYRIDGE TONY BEAUTY PB

HOCANF4141997
EX-5E-CAN 9*(14/31)
14-03 305 11819 404 3.4 375 3.2
BCA 261 248 236
8 LACT: 90660 2990 3.3 2928 3.2 KG
AVG BCA: M200(+33) F176(+11) P198(+23)
ALL-CANADIAN MATURE COW 1999,1995,1993,1992
ALL-AMERICAN MATURE COW 1999,1995,1992
GRAND 1993 ROYAL
GRAND 1999 MADISON
RES.GRAND 1999 ROYAL
Progeny Data: 3EX 9VG 1GP 1G 0F
15 DAUS ME AVG: 10195 369 3.6 329 3.2
AVG BCA: M193 F189 P199

EAST WEST CONNECTION SALE

BEAUTY LIVES ON

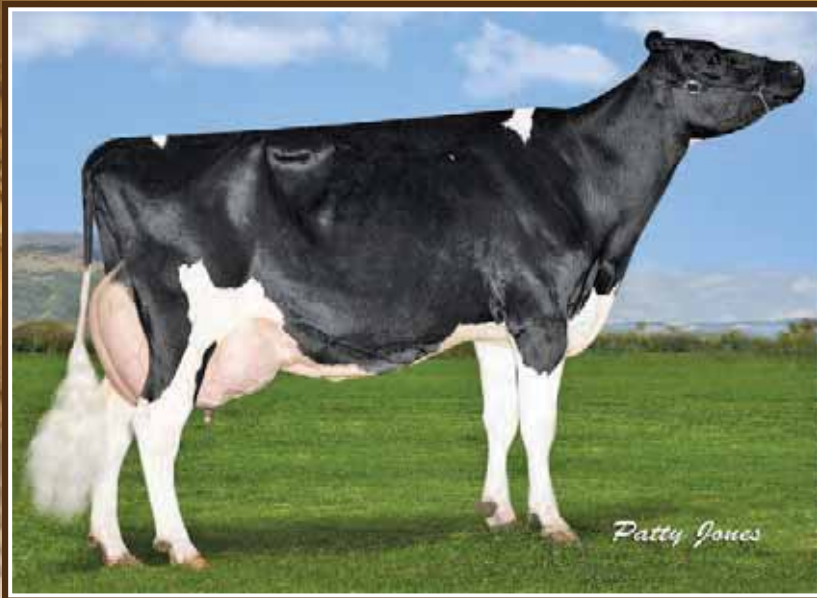

STANHOPE BUTTERCUP PRONTO
VG-88 (MS:92)

5-07 P. 15,149 kg 4.3% 3.0% (294-345-281)

Dam



STANHOPE BUTTERCUP
SKYCHIEF EX 9*

5-10 365 15,273 kg 3.6% 3.3% (244-236-256)

2nd Dam



RAINYRIDGE TONY BEAUTY
EX 5E 9* (MS:95)

Supreme Champion WDE 1995 & 1999

Grand Champion *Royal* 1993

3rd Dam



WEDGWOOD GOLDSUN BUTTERCUP

HOCANF11723932 B:2014 Jan 13
CAN-PA Apr*15 39%Rel PA LPI+1930/35%
KG M-300/22% F-8/23% %F+0.05
SCS 2.94 P-2/29% %P+0.08
CAN-PA Apr*15 34%Rel Conf+6/82%
MS+5 F&L+2 DS+4 R+5

Bred Mar 09/15

Due Dec 16/15 to Embryo High Octane x
9951241 Wedgwood Pepper Jasper EX-92

Consigned by:
STANHOPE DAIRY FARM LTD
Tel: 250-652-3654 Fax: 250-652-1748
WEDGWOOD HOLSTEINS
Tel: 250-743-4341 Fax: 250-743-9700

4th Maternal Dam
DESPICS TEMPO DIANE VG-85-3YR-CAN



WEDGWOOD GSUN BUTTERCUP

HOCANF12089123 B:2015 Apr 05
CAN-PA Apr*15 39%Rel PA LPI+1930/35%
KG M-299/22% F-8/23% %F+0.05
SCS 2.94 P-2/29% %P+0.08
CAN-PA Apr*15 34%Rel Conf+6/82%
MS+5 F&L+2 DS+4 R+5

TOC-FARM GOLDSUN ET PB
HOITAM53990032335 *CVF*BYF*BLF*MFF ET
CAN-GEV Apr*15 88%Rel GLPI+1887/86%
KG M-860/3% F-15/10% %F+0.19
SCS 2.81 P-14/5% %P+0.13
CAN-GEV Apr*15 86%Rel Conf+9/95%
MS+9 F&L+3 DS+6 R+3
Progeny Data: 207 Daus: 86% GP+
0EX 46VG 133GP 27G 1F
119 DAUS ME AVG: 11045 426 3.9 352 3.2
AVG BCA: M209 F218 P213

BRAEDALE GOLDWYN PB
HOCANM10705608 *CVF*BYF*BLF
GP-84-8YR-CAN EXTRA'05 GM'12
CAN-GEV Apr*15 99%Rel GLPI+2561/99%
KG M+127 F+40 %F+0.34 P+21 %P+0.15
CAN-GEV Apr*15 99%Rel Conf+10
TOC-FARM ALLEN AMYLY PB
HOITAF53000628285
EX-96-ITA
07-00 305 15259 827 5.4 548 3.6
4 LACT: 52277 2480 4.7 1827 3.5 KG

SHOREMAR JAMES PB
HOCANM5902195 *CVF*BLF
GP-81-2YR-CAN EXTRA'98
BRAEDALE BALER TWINE PB
HOCANF6860888 *BLF ETM
VG-86-2YR-CAN 33*(27/138)
CANYON-BREEZE ALLEN-ET PB
HOUSAM17129288 *CVF*BLF ET
VG-85-6YR-CAN EXTRA'01
TOC-FARM PROGRESS AMY ET PB
HOITAF53000609476 ET
EX-93-ITA

STANHOPE BUTTERCUP PRONTO PB
HOCANF9951297 ET B:2009 Aug 06
VG-88-4YR-CAN
MS:92(FA:7 RAH:7 RAW:9) F&L:86 DS:86 R:92
CAN-EBV Apr*15 66%Rel LPI+2004/55%
KG M+261/53% F-2/31% %F-0.10
SCS 3.06 P+10/55% %P+0.03
CAN-EBV Apr*15 50%Rel Conf+4/66%
MS+2 F&L+2 DS+2 R+7
02-02 305 10401 397 3.8 337 3.2
BCA 252 256 255
03-05 304 13708 500 3.6 427 3.1
BCA 288 286 283
04-05 305 13706 494 3.6 418 3.0
BCA 266 261 260
05-07 P114 15149 656 4.3 453 3.0
PBCA 294 345 281
4 LACT: 47783 1832 3.8 1496 3.1 KG
AVG BCA: M275(+31) F287(+28) P270(+30)
Progeny Data: 0EX 0VG 1GP 0G 0F
1 DAUS ME AVG: 11168 500 4.5 354 3.2
AVG BCA: M211 F256 P214

WINDY-KNOLL-VIEW PRONTO-ET PB
HOUSAM132815961 *CVF*RDF*BYF*BLF*DPF ET
EX-95-5YR-USA
CAN-GEV Apr*15 99%Rel GLPI+1837/98%
KG M+393 F-16 %F-0.27 P-2 %P-0.13
CAN-GEV Apr*15 97%Rel Conf+4
STANHOPE BUTTERCUP SKYCHIEF PB
HOCANF10781335 ET
EX-90-CAN 9*(11/35)
02-01 305 8909 280 3.1 292 3.3
BCA 224 190 232
03-00 305 10144 367 3.6 339 3.3
BCA 221 217 232
04-01 305 10943 362 3.3 356 3.3
BCA 218 196 225
05-10 305 13416 481 3.6 437 3.3
365 15273 550 3.6 506 3.3
BCA 244 236 256
4 LACT: 48145 1673 3.5 1612 3.3 KG
AVG BCA: M227(-9) F210(-18) P236(+2)
Progeny Data: 2EX 13VG 4GP 0G 0F
19 DAUS ME AVG: 12722 479 3.8 396 3.1
AVG BCA: M240 F245 P239

COMESTAR OUTSIDE PB
HOCANM6026421 *CVF*BLF ET
EX-95-CAN EXTRA'98 GM'12
WINDY-KNOLL-VIEW PROMIS-ET PB
HOUSAF18049401 *CVF*BLF ET
EX-95-2E-USA DOM GMD 4*(0/21)
DONNANDALE SKYCHIEF ET PB
HOCANM391661 *BLF ET
EX-CAN EXTRA'93
RAINYRIDGE TONY BEAUTY PB
HOCANF4141997
EX-5E-CAN 9*(14/31)
14-03 305 11819 404 3.4 375 3.2
BCA 261 248 236
8 LACT: 90660 2990 3.3 2928 3.2 KG
AVG BCA: M200(+33) F176(+11) P198(+23)
ALL-CANADIAN MATURE COW 1999,1995,1993,1992
ALL-AMERICAN MATURE COW 1999,1995,1992
GRAND 1993 ROYAL • GRAND 1999 MADISON
RES.GRAND 1999 ROYAL
Progeny Data: 3EX 9VG 1GP 1G 0F
15 DAUS ME AVG: 10195 369 3.6 329 3.2
AVG BCA: M193 F189 P199



EAST WEST CONNECTION SALE

WEDGWOOD HERO BIANCA

HOCANF11377614 B:2012 Sep 17
GP-81-2YR-CAN
MS:83(FA:7 RAH:6 RAW:8) F&L:80 DS:84 R:79
CAN-EBV Apr*15 53%Rel LPI+2250/48%
KG M+364/59% F+24/68% %F+0.10
SCS 2.74 P+5/44% %P-0.06
CAN-EBV Apr*15 52%Rel Conf+6/82%
MS+9 F&L+3 DS+4 R-2

Sells Fresh

01-10 305 8721 324 3.7 260 3.0
327 9229 348 3.8 276 3.0
BCA 239 238 220
1 LACT: 9229 348 3.8 276 3.0 KG
AVG BCA: M239(-2) F238(-8) P220(-15)

4th Maternal Dam
DESPICS TEMPO DIANE VG-85-3YR-CAN

Consigned by:
STANHOPE DAIRY FARM LTD
Tel: 250-652-3654 Fax: 250-652-1748
WEDGWOOD HOLSTEINS
Tel: 250-743-4341 Fax: 250-743-9700



SIEMERS TOYS HERO 9701-ET PB
HOUSAM62663985 *CVF*RDF*BYF*BLF*DPF ET
EX-92-4YR-USA ST*14
CAN-GEV Apr*15 97%Rel GLPI+2889/93%
KG M+624/56% F+67/94% %F+0.40
SCS 2.77 P+28/67% %P+0.06
CAN-GEV Apr*15 95%Rel Conf+15/99%
MS+16 F&L+7 DS+10 R+1
Progeny Data: 692 Daus: 80% GP+
0EX 95VG 458GP 135G 4F
525 DAUS ME AVG: 12001 483 4.0 378 3.1
AVG BCA: M227 F247 P229

JENNY-LOU MRSHL TOYSTORY-ET PB
HOUSAM60372887 *CVF*RDF*BYF*BLF ET
GM*10 SP*10
CAN-GEV Apr*15 99%Rel GLPI+2171/99%
KG M+870 F+25%F-0.07 P+26%P-0.02
CAN-GEV Apr*15 99%Rel Conf+2
SIEMERS DURHAM HAST 4358-ET PB
HOUSAF60404488 *CVF*RDF ET
EX-91-3YR-USA GMD
02-10 305 18434 767 4.2 619 3.4
365 20988 915 4.4 718 3.4
2 LACT: 33603 1421 4.2 1132 3.4 KG

WEDGWOOD BIANCA GOLDWYN PB
HOCANF8919484 ET B:2007 Sep 19
EX-90-2E-CAN
MS:92(FA:7 RAH:8 RAW:6) F&L:90 DS:90 R:87
CAN-EBV Apr*15 71%Rel LPI+2189/60%
KG M-101/32% F+25/69% %F+0.28
SCS 2.73 P-1/31% %P+0.02
CAN-EBV Apr*15 58%Rel Conf+7/87%
MS+7 F&L+5 DS+5 R+1
01-11 305 8759 366 4.2 278 3.2
BCA 226 252 224
03-07 305 11455 456 4.0 363 3.2
BCA 243 264 242
04-11 305 14971 582 3.9 465 3.1
365 17002 664 3.9 536 3.2
BCA 292 303 285
06-02 305 13228 591 4.5 409 3.1
BCA 240 290 238
4 LACT: 62778 2666 4.2 2032 3.2 KG
AVG BCA: M250(+17) F277(+43) P247(+14)
2ND SR.2-YR 2010 BC SPRING
3RD SR.CALF 2008 VANCOUVER ISLAND
Progeny Data: 0EX 2VG 2GP 0G 0F
4 DAUS ME AVG: 10866 425 3.9 341 3.1
AVG BCA: M205 F218 P206

BRAEDALE GOLDWYN PB
HOCANM10705608 *CVF*BYF*BLF
GP-84-8YR-CAN EXTRA*05 GM*12
CAN-GEV Apr*15 99%Rel GLPI+2561/99%
KG M+127 F+40 %F+0.34 P+21%P+0.15
CAN-GEV Apr*15 99%Rel Conf+10
STANHOPE BUTTERCUP SKYCHIEF PB
HOCANF10781335 ET
EX-90-CAN 9*(11/35)
02-01 305 8909 280 3.1 292 3.3
BCA 224 190 232
03-00 305 10144 367 3.6 339 3.3
BCA 221 217 232
04-01 305 10943 362 3.3 356 3.3
BCA 218 196 225
05-10 305 13416 481 3.6 437 3.3
365 15273 550 3.6 506 3.3
BCA 244 236 256
4 LACT: 48145 1673 3.5 1612 3.3 KG
AVG BCA: M227(-9) F210(-18) P236(+2)
Progeny Data: 2EX 13VG 4GP 0G 0F
19 DAUS ME AVG: 12722 479 3.8 396 3.1
AVG BCA: M240 F245 P239

WEDGWOOD BIANCA GOLDWYN EX 2E (MS:92)

2nd Sr. 2-Yr-Old BC Spring 2010
Dam

RAINYRIDGE TONY BEAUTY PB
HOCANF4141997
EX-5E-CAN 9*(14/31)
14-03 305 11819 404 3.4 375 3.2
BCA 261 248 236
8 LACT: 90660 2990 3.3 2928 3.2 KG
AVG BCA: M200(+33) F176(+11) P198(+23)
ALL-CANADIAN MATURE COW 1999, 1995, 1993, 1992
ALL-AMERICAN MATURE COW 1999, 1995, 1992
GRAND 1993 ROYAL + GRAND 1999 MADISON
RES.GRAND 1999 ROYAL
Progeny Data: 3EX 9VG 1GP 1G 0F
15 DAUS ME AVG: 10195 369 3.6 329 3.2
AVG BCA: M193 F189 P199



WEDGWOOD WINDBROOK ROSALIND

HOCANF11723892 ET B:2013 Sep 11
CAN-PA Apr*15 41%Rel PA LPI+2482/39%
KG M+165/47% F+32/78% %F+0.25
SCS 3.06 P+25/82% %P+0.18
CAN-PA Apr*15 39%Rel Conf+13/99%
MS+9 F&L+11 DS+11 R+9

Bred Jan 20/15

Due Oct. 29/15 to Embryo Brady x

8919504 Stanhope Lorel Goldwyn EX-93 2E

4th-12th Maternal Dam
SPRING FARM ROXMARY-ET EX-CAN 3*
SPRING FARM CITATION ROSETTA EX-CAN 21*
SPRING FARM MASTER ROSE EX-CAN 13*
SPRING FARM ORMSBY ROSE VG-CAN 6*
FOND MYRTLE ROSE EX-CAN 4*
MYRTLE GRENADIER VG-CAN 2*
LOCHINVAR MYRTLE VG-CAN 4*
KENEVELYN RAG APPLE BETTY VG-CAN
KENEVELYN CHIEFTAIN EDITH VG-CAN

GILLETTE WINDBROOK PB
HOCANM7816429 *CVF*BYF*BLF*DPF*CNF*XIF ETM
EX-97-CAN EXTRA*10
F&L:96 DS:97 R:97
CAN-GEV Apr*15 99%Rel GLPI+2686/99%
KG M+497/49% F+50/84% %F+0.30
SCS 3.02 P+27/66% %P+0.10
CAN-GEV Apr*15 99%Rel Conf+15/99%
MS+9 F&L+16 DS+15 R+8
Progeny Data: 11670 Daus: 81% GP+
12EX 2393VG 7098GP 2108G 59F
10639 DAUS ME AVG: 11731 468 4.0 375 3.2
AVG BCA: M222 F240 P227

GILLETTE BRILEA F B I PB
HOCANM8209524 *CVF*BYF*BLF ET
EX-94-CAN EXTRA*05
CAN-GEV Apr*15 99%Rel GLPI+2156/99%
KG M+1116 F+28 %F-0.12 P+26%P-0.09
CAN-GEV Apr*15 99%Rel Conf+5
GILLETTE BLITZ 2ND WIND PB
HOCANF7352248 ET
VG-88-3YR-CAN 56*(5/279)
02-02 305 15004 535 3.6 449 3.0
365 17734 645 3.6 536 3.0
BCA 372 354 348
2 LACT: 31317 1231 3.9 981 3.1 KG

DEKEN RUBY DUPLEX PB
HOCANF9590490 ET B:2007 Aug 04
VG-88-4YR-CAN
MS:88(FA:8 RAH:9 RAW:8) F&L:86 DS:93 R:85
CAN-EBV Apr*15 64%Rel LPI+2300/56%
KG M-167/28% F+15/55% %F+0.20
SCS 3.10 P+24/81% %P+0.27
CAN-EBV Apr*15 56%Rel Conf+11/98%
MS+9 F&L+7 DS+8 R+11
02-06 305 9518 363 3.8 332 3.5
BCA 224 231 246
03-11 305 13249 515 3.9 461 3.5
365 15346 592 3.9 542 3.5
BCA 284 296 305
06-06 305 13857 553 4.0 455 3.3
BCA 257 279 272
3 LACT: 48471 1972 4.1 1718 3.5 KG
AVG BCA: M255(+21) F269(+36) P274(+42)
1 Superior Lactation
3RD SUM.1-YR 2008 BC FALL HARVEST
Progeny Data: 0EX 0VG 1GP 0G 0F

MESLAND DUPLEX-ET PB
HOESPM9201883779 *CVF*BYF*BLF ET
EX-91-4YR-ESP ST*09
CAN-GEV Apr*15 99%Rel GLPI+2027/99%
KG M+252 F-28 %F-0.34 P+22%P+0.12
CAN-GEV Apr*15 99%Rel Conf+12
FRAELAND ROXIE LEE PB
HOCANF9083679 ET
EX-CAN 13*(0/65)
01-11 305 10364 385 3.7 352 3.4
BCA 278 277 296
03-08 305 15957 558 3.5 518 3.2
365 17319 623 3.6 567 3.3
BCA 330 313 341
05-09 305 14547 666 4.6 459 3.2
BCA 276 343 280
3 LACT: 47887 1922 4.0 1584 3.3 KG
AVG BCA: M295(+58) F311(+70) P306(+67)
1 Super3, 3 Superior Lactations
ALL-BC JR.2-YR 2001
JR.CHAMP 2000 ST.CLAIR REGION
1ST SUM.1-YR 2000 WELLINGTON
Progeny Data: 3EX 8VG 7GP 0G 0F
18 DAUS ME AVG: 13123 527 4.0 413 3.1
AVG BCA: M248 F270 P249

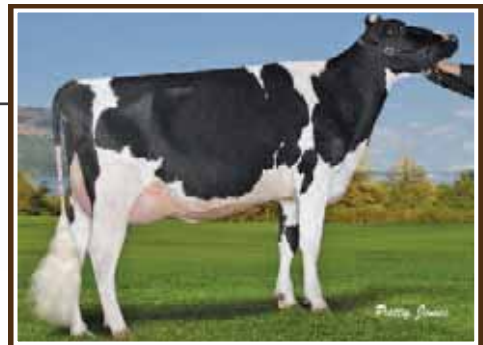

DEKEN RUBY DUPLEX VG-88

3-11 365 15,346 kg 3.9% 3.5% (284-296-305)
Dam

FRAELAND TAB ROXIE ET PB
HOCANF4633570 *BLF ET
EX-CAN 3*(0/16)
05-04 305 14184 683 4.8 433 3.1
365 15703 756 4.8 484 3.1
BCA 265 341 256
4 LACT: 45062 1912 4.2 1412 3.1 KG
AVG BCA: M222(+28) F249(+49) P216(+21)
1 Superior Lactation
Progeny Data: 1EX 3VG 7GP 3G 1F
14 DAUS ME AVG: 12386 415 3.4 379 3.1
AVG BCA: M234 F213 P229

EAST WEST CONNECTION SALE

ENDLESS POSSIBILITIES!

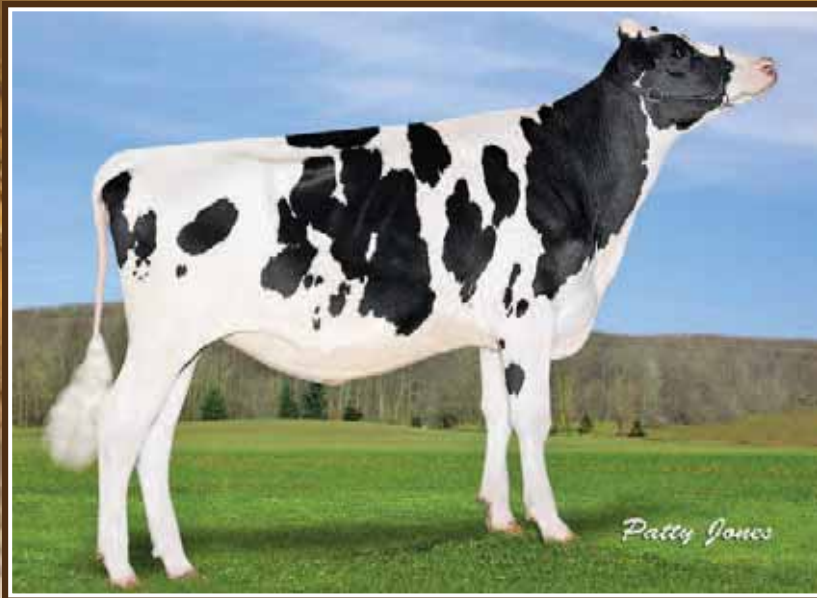

FUTURECREST AFTERSHOCK TALISHA

She Sells!



FUTURECREST AFTERSHOCK TAHLIA VG-88 2YR (MS:89)

H.M. All-Canadian Sr. 3-Yr-Old 2014

Full Sister



SALEM GOLDWYN THERESA EX-94 (MS:95)

All-Canadian Jr. 3-Yr-Old 2009

Intermediate Champion *The Royal* 2009

Dam

Consigned by:
FUTURECREST HOLSTEINS
Tel: 519-765-3132 Fax: 519-765-2594

4th-6th Maternal Dam
GRAFCO ORMAN ROSY VG-85-5YR-USA
GRAFCO KINGMAKER ROXANNE EX-91-4E-USA
GRAFCO GOLDEN CARLA EX-90-7YR-USA



FUTURECREST AFTERSHOCK TALISHA

HOCANF11898577 ET B:2014 May 19
CAN-GPA Apr*15 78%Rel GPA LPI+2057/76%
VG-87-2YR-USA ST*12
CAN-GEV Apr*15 99%Rel GLPI+2230/98%
KG M+422/44% F+6/30% %F-0.09
SCS 2.95 P-15/11% %P-0.06
CAN-GPA Apr*15 75%Rel Conf+14/99%
MS+11 F&L+10 DS+14 R+7

Sells Open

MS ATLEES SHT AFTERSHOCK-ET PB
HOUSAM65249839 *CVF*BYF*BLF*DPF ET
VG-87-2YR-USA ST*12
CAN-GEV Apr*15 99%Rel GLPI+2230/98%
KG M+422/44% F+6/30% %F-0.09
SCS 2.86 P-3/15% %P-0.15
CAN-GEV Apr*15 98%Rel Conf+14/99%
MS+12 F&L+11 DS+11 R+6
Progeny Data: 1770 Daus: 88% GP+
40EX 608VG 908GP 210G 4F
1705 DAUS ME AVG: 11606 442 3.8 355 3.1
AVG BCA: M219 F226 P215

PICSTON SHOTTLE-ET PB
HOGBRM598172 *CVF*BYF*BLF*MFF ET
EX-96-7YR-GBR EXTRA*09 GM*10
CAN-GEV Apr*15 99%Rel GLPI+2416/99%
KG M+919 F+34 %F+0.01 P+25 %P-0.04
CAN-GEV Apr*15 99%Rel Conf+7
MD-DELIGHT DURHAM ATLEE-ET PB
HOUSAF131704103 ET
EX-92-4YR-USA DOM GMD 8*(0/40)
03-11 305 15286 869 5.7 492 3.2
365 17368 948 5.5 567 3.3
2 LACT: 35265 1746 5.0 1163 3.3 KG

CAROL PRELUDE MTOTO ET PB
HOITAMVT1962A *CVF*BLF ET
EX-91-8YR-ITA GM*12
CONDON AERO SHARON PB
HOCANF5373153
EX-91-6YR-GBR
REGANCREST ELTON DURHAM-ET PB
HOUSAM2250783 *CVC*RDF*BLF ET
EX-90-7YR-USA GM

MD-DELIGHT STRM AMBERLEE-ET PB
HOUSAF128108550 ET
VG-88-3YR-USA DOM

SALEM GOLDWYN THERESA PB
HOCANF7665977 ET B:2006 Mar 06
EX-94-CAN
MS:95(FA:7 RAH:9 RAW:8) F&L:90 DS:96 R:95
CAN-EBV Apr*15 83%Rel LPI+1987/68%
KG M-401/17% F-15/16% %F+0.02
SCS 2.86 P-27/3% %P-0.12
CAN-EBV Apr*15 69%Rel Conf+14/99%
MS+11 F&L+13 DS+12 R+8
02-03 305 14186 521 3.7 463 3.3
338 16001 602 3.8 528 3.3
BCA 359 354 367
03-05 305 15984 667 4.2 470 2.9
BCA 354 395 318
3 LACT: 57878 2399 4.1 1761 3.0 KG
AVG BCA: M338(+136) F369(+163) P315(+106)
1 Super3, 3 Superior Lactations
ALL-ONTARIO JR.3-YR, JR.1-YR, 4-H JR.1-YR
ALL-CANADIAN JR.3-YR, 4-H JR.1-YR
INT.CHAMP 2009 ROYAL
1ST JR.3-YR 2009 ROYAL
HM.GRAND 2009 ON SPRING DISCOVERY
HM.JR. 2007 ON DISCOVERY
Progeny Data: 0EX 9VG 2GP 0G 0F
11 DAUS ME AVG: 10620 385 3.6 321 3.0
AVG BCA: M201 F197 P194

BRAEDALE GOLDWYN PB
HOCANM10705608 *CVF*BYF*BLF
GP-84-8YR-CAN EXTRA*05 GM*12
CAN-GEV Apr*15 99%Rel GLPI+2561/99%
KG M+127 F+40 %F+0.34 P+21 %P+0.15
CAN-GEV Apr*15 99%Rel Conf+10
VEAZLAND-R BSTAR TABBY PB
HOUSAF14611740
EX-2E-CAN 6*(3/28)
03-08 305 9817 343 3.5 303 3.1
BCA 213 198 200
04-07 305 11674 406 3.5 364 3.1
340 12506 437 3.5 395 3.2
BCA 241 224 235
5 LACT: 54259 1895 3.5 1689 3.1 KG
AVG BCA: M214(+31) F199(+22) P209(+21)
1 Superior Lactation
RES. ALL-CANADIAN 5-YR 1997
RES. ALL-CANADIAN 4-YR 1996
GRAND 1996 ON DISCOVERY
RES.GRAND 1997 ON SPRING
2ND 4-YR 1996 ROYAL
GRAND 1997 LINDSAY EX.
Progeny Data: 3EX 5VG 3GP 0G 0F
10 DAUS ME AVG: 11359 433 3.8 344 3.0
AVG BCA: M215 F222 P208

SHOREMAR JAMES PB
HOCANM5902195 *CVF*BLF
GP-81-2YR-CAN EXTRA*98
BRAEDALE BALER TWINE PB
HOCANF6860888 *BLF ETM
VG-86-2YR-CAN 33*(27/138)
TO-MAR BLACKSTAR-ET PB
HOUSAM1929410 *CVF*BLF*DPF ET
EX-93-7YR-USA GM*94
PINETREE-R RAINY THUNDER-ET PB
HOUSAF12091863 ET
EX-90-2E-USA
07-01 305 11707 425 3.6 363 3.1
365 13018 474 3.6 410 3.1
8 LACT: 84596 3001 3.5 2654 3.1 KG
Progeny Data: 1EX 0VG 1GP 0G 0F
2 DAUS ME AVG: 10592 364 3.4 322 3.0
AVG BCA: M200 F186 P195

EAST WEST CONNECTION SALE

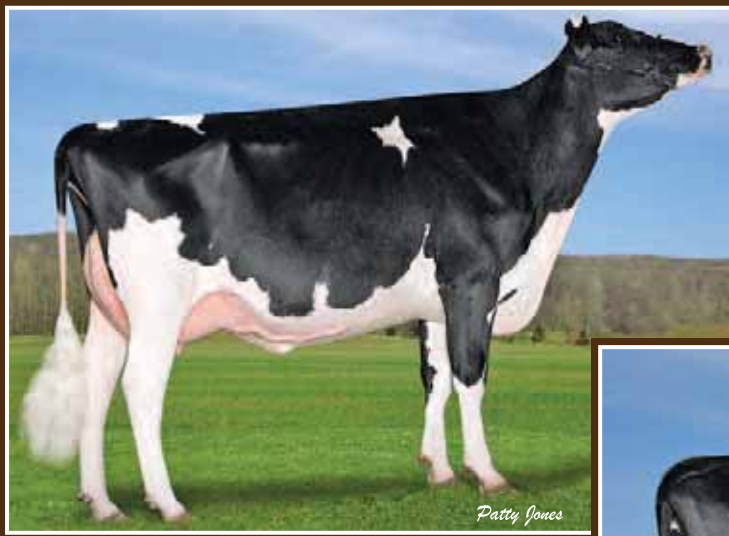

FUTURECREST DUPLEX TEAGAN VG 2YR

Her Dam is Theresa, the All-Canadian Jr. 3-Yr-Old 2009
Dam

**BEAUTIFUL JR. 2-YR-OLD
READY FOR THE RING!**

FUTURECREST LEXOR TAMARA VG-87 2YR (MS:88)

1st Jr. 2-Yr-Old Elgin 2015
She Sells!



FUTURECREST LEXOR TAMARA

HOCANF11544406 ET B:2013 Mar 01
VG-87-2YR-CAN
MS:88(FA:9 RAH:8 RAW:7) F&L:86 DS:88 R:85
CAN-GPA Apr*15 74%Rel GPA LPI+2203/72%
KG M+300/55% F+19/61% %F+0.09
SCS 2.95 P+20/74% %P+0.09
CAN-GPA Apr*15 72%Rel Conf+7/87%
MS+4 F&L+9 DS+9 R-1

Fresh May 25/15



FUTURECREST LEXOR TIO

HOCANF11750721 ET B:2013 Mar 16
CAN-GPA Apr*15 74%Rel GPA LPI+2368/72%
KG M+238/52% F+33/79% %F+0.24
SCS 2.97 P+29/87% %P+0.19
CAN-GPA Apr*15 72%Rel Conf+7/87%
MS+5 F&L+8 DS+7 R+3

Fresh July 12/15

Consigned by:
FUTURECREST HOLSTEINS
Tel: 519-765-3132 Fax: 519-765-2594



FUTURECREST AFTERSHOCK TEATIME

HOCANF11898586 B:2014 Jul 20
CAN-PA Apr*15 44%Rel PA LPI+2094/43%
KG M+85/42% F-9/22% %F-0.11
SCS 2.97 P-3/27% %P-0.05
CAN-PA Apr*15 43%Rel Conf+13/99%
MS+11 F&L+11 DS+11 R+7

4th-7th Maternal Dam
PINETREE-R RAINY THUNDER-ET EX-90-2E-USA
GRAFCO ORMAN ROSY VG-85-5YR-USA
GRAFCO KINGMAKER ROXANNE EX-91-4E-USA
GRAFCO GOLDEN CARLA EX-90-7YR-USA

MS ATLEES SHT AFTERSHOCK-ET PB
HOUSAM65249839 *CVF*BYF*BLF*DPF ET
VG-87-2YR-USA ST*12
CAN-GEBV Apr*15 99%Rel GLPI+2230/98%
KG M+422/44% F+6/30% %F-0.09
SCS 2.86 P-3/15% %P-0.15
CAN-GEBV Apr*15 98%Rel Conf+14/99%
MS+12 F&L+11 DS+11 R+6
Progeny Data: 1770 Daus: 88% GP+
40EX 608VG 908GP 210G 4F
1705 DAUS ME AVG: 11606 442 3.8 355 3.1
AVG BCA: M219 F226 P215

REGANCREST ELTON DURHAM-ET PB
HOUSAM2250783 *CVC*RDF*BLF ET
EX-90-7YR-USA GM

HENKESEEN HILLS EMERALD-ET PB
HOUSAF17139448 ET
EX-91-2E-USA DOM GMD 1*(0/9)

BRAEDALE GOLDWYN PB
HOCANM10705608 *CVF*BYF*BLF
GP-84-8YR-CAN EXTRA'05 GM'12

VEAZLAND-R BSTAR TABBY PB
HOUSAF14611740

EX-2E-CAN 6*(3/28)
04-07 305 11674 406 3.5 364 3.1
340 12506 437 3.5 395 3.2
BCA 241 224 235

5 LACT: 54259 1895 3.5 1689 3.1 KG
AVG BCA: M214(+31) F199(+22) P209(+21)
1 Superior Lactations
RES. ALL-CANADIAN 5-YR 1997 & 4-YR 1996
GRAND 1996 ON DISCOVERY
RES. GRAND 1997 ON SPRING • 2ND 4-YR 1996 ROYAL
Progeny Data: 3EX 5VG 3GP 0G 0F
10 DAUS ME AVG: 11359 433 3.8 344 3.0

GENERATIONS LEXOR PB

HOCANM11098658 *CVF*BYF*BLF ET
EX-91-CAN SP*15
F&L:88 DS:94 R:91
CAN-GEBV Apr*15 93%Rel GLPI+2819/89%
KG M+976/74% F+77/97% %F+0.39
SCS 2.80 P+60/97% %P+0.24
CAN-GEBV Apr*15 88%Rel Conf+4/75%
MS+1 F&L+8 DS+4 R-5
Progeny Data: 285 Daus: 70% GP+
0EX 39VG 160GP 83G 3F
219 DAUS ME AVG: 12138 500 4.1 392 3.2
AVG BCA: M229 F256 P237

FUTURECREST DUPLEX TEAGAN PB

HOCANF11275835 ET B:2011 Mar 19
VG-85-2YR-CAN
MS:85(FA:6 RAH:7 RAW:7) F&L:88 DS:85 R:84
CAN-GEBV Apr*15 75%Rel GLPI+2002/73%
KG M-252/24% F-23/10% %F-0.13
SCS 3.08 P-2/29% %P+0.05
CAN-GEBV Apr*15 73%Rel Conf+13/99%
MS+10 F&L+12 DS+12 R+8
02-01 305 8436 331 3.9 272 3.2
358 9485 386 4.1 317 3.3
BCA 219 231 221
03-04 305 8520 319 3.7 264 3.1
BCA 191 192 182
2 LACT: 19173 755 3.9 625 3.3 KG
AVG BCA: M205(-9) F212(-7) P202(-11)
Progeny Data: 0EX 1VG 1GP 1G 0F
3 DAUS ME AVG: 11186 399 3.6 367 3.3
AVG BCA: M211 F204 P222

GENERATIONS LEXOR PB

HOCANM11098658 *CVF*BYF*BLF ET
EX-91-CAN SP*15
F&L:88 DS:94 R:91
CAN-GEBV Apr*15 93%Rel GLPI+2819/89%
KG M+976/74% F+77/97% %F+0.39
SCS 2.80 P+60/97% %P+0.24
CAN-GEBV Apr*15 88%Rel Conf+4/75%
MS+1 F&L+8 DS+4 R-5
Progeny Data: 285 Daus: 70% GP+
0EX 39VG 160GP 83G 3F
219 DAUS ME AVG: 12138 500 4.1 392 3.2
AVG BCA: M229 F256 P237

MESLAND DUPLEX-ET PB

HOESPM9201683779 *CVF*BYF*BLF ET
EX-91-4YR-ESP ST*09
CAN-GEBV Apr*15 99%Rel GLPI+2027/99%
KG M+252 F-28 %F-0.34 P+22 %P+0.12
CAN-GEBV Apr*15 99%Rel Conf+12

SALEM GOLDWYN THERESA PB

HOCANF7665977 ET
EX-94-CAN
02-03 305 14186 521 3.7 463 3.3
338 16001 602 3.8 528 3.3
BCA 359 354 367
03-05 305 15984 667 4.2 470 2.9
BCA 354 395 318
3 LACT: 57878 2399 4.1 1761 3.0 KG
AVG BCA: M338(+136) F369(+163) P315(+106)
1 Super3, 3 Superior Lactations
ALL-CANADIAN JR. 3-YR 2009 & 4-H JR. 1-YR 2007
INT.CHAMP & 1ST JR. 3-YR 2009 ROYAL
HM.GRAND 2009 ON SPRING DISCOVERY
HM.JR. 2007 ON DISCOVERY
Progeny Data: 0EX 9VG 2GP 0G 0F
11 DAUS ME AVG: 10620 385 3.6 321 3.0
AVG BCA: M201 F197 P194

EAST WEST CONNECTION SALE

FANCY SENIOR CALF FROM THERESA



FUTURECREST BRADY TEAL

Senior Calf for 2015
She Sells!



**FUTURECREST DUPLEX TESSA
VG-86 2YR (MS:87)**

Duplex from the Therasas
Dam



**SALEM GOLDWYN THERESA
EX-94 (MS:95)**

All-Canadian Jr. 3-Yr-Old 2009
Intermediate Champion *Royal* 2009
2nd Dam



FUTURECREST BRADY TEAL

HOCANF11898598 B:2014 Sep 08
CAN-PA Apr*15 37%Rel PA LPI+1997/34%
KG M-58/34% F-21/11% %F-0.17
SCS 2.95 P-15/11% %P-0.13
CAN-PA Apr*15 34%Rel Conf+16/99%
MS+14 F&L+12 DS+13 R+5

BUTZ-BUTLER ATWOOD BRADY-ET PB

HOUSAM140610404 *CVF*BYF*BLF ET
GMACE Apr*15 87%Rel GMLPI+2138/85%
KG M+305/38% F-3/20% %F-0.15
SCS 2.78 P-9/9% %P-0.17
GMACE Apr*15 85%Rel Conf+16/99%
MS+15 F&L+12 DS+11 R+0
Progeny Data: 10 Daus: 90% GP+
0EX 2VG 7GP 1G 0F

FUTURECREST DUPLEX TESSA PB

HOCANF11275848 B:2011 Jun 01
VG-86-2YR-CAN
MS:87(FA:9 RAH:8 RAW:8) F&L:87 DS:86 R:85
CAN-EBV Apr*15 60%Rel LPI+1877/52%
KG M-421/16% F-38/3% %F-0.20
SCS 3.11 P-22/5% %P-0.09
CAN-EBV Apr*15 49%Rel Conf+16/99%
MS+13 F&L+13 DS+15 R+11
02-00 305 7324 279 3.8 227 3.1
365 8322 327 3.9 264 3.2
BCA 193 198 188
03-03 305 8927 329 3.7 272 3.0
BCA 195 191 183
2 LACT: 18083 694 3.8 568 3.1 KG
AVG BCA: M194(-18) F195(-23) P186(-25)
1ST JR.2-YR 2013 ELGIN

MAPLE-DOWNS-I G W ATWOOD PB

HOCANM8956379 *CVF*RDF*BYF*BLF*DPF ET
EX-90-4YR-USA ST*12
CAN-GEV Apr*15 99%Rel GLPI+2747/98%
KG M+379 F+54 %F+0.38 P+22 %P+0.08
CAN-GEV Apr*15 99%Rel Conf+16

REGANCREST BRASILIA-ET PB

HOUSAF62496866 ET
EX-92-2E-USA DOM 10*(6/44)
02-03 305 12710 457 3.6 376 3.0
365 15050 538 3.6 449 3.0
2 LACT: 39577 1492 3.8 1182 3.0 KG

MESLAND DUPLEX-ET PB

HOESPM9201683779 *CVF*BYF*BLF ET
EX-91-4YR-ESP ST*09
CAN-GEV Apr*15 99%Rel GLPI+2027/99%
KG M+252 F-28 %F-0.34 P+22 %P+0.12
CAN-GEV Apr*15 99%Rel Conf+12

SALEM GOLDWYN THERESA PB

HOCANF7665977 ET
EX-94-CAN
02-03 305 14186 521 3.7 463 3.3
338 16001 602 3.8 528 3.3
BCA 359 354 367
03-05 305 15984 667 4.2 470 2.9
BCA 354 395 318
3 LACT: 57878 2399 4.1 1761 3.0 KG
AVG BCA: M338(+136) F369(+163) P315(+106)
1 Superior Lactations
ALL-ONTARIO JR.3-YR,JR.1-YR,4-H JR.1-YR
ALL-CANADIAN JR.3-YR,4-H JR.1-YR
INT.CHAMP 2009 ROYAL
1ST JR.3-YR 2009 ROYAL
HM.GRAND 2009 ON SPRING DISCOVERY
HM.JR. 2007 ON DISCOVERY
Progeny Data: 0EX 9VG 2GP 0G 0F
11 DAUS ME AVG: 10620 385 3.6 321 3.0
AVG BCA: M201 F197 P194

BRAEDALE GOLDWYN PB

HOCANM10705608 *CVF*BYF*BLF
GP-84-8YR-CAN EXTRA*05 GM*12

MD-DELIGHT DURHAM ATLEE-ET PB

HOUSAF131704103 ET
EX-92-4YR-USA DOM GMD 8*(0/40)

PICSTON SHOTTLE-ET PB

HOGBRM598172 *CVF*BYF*BLF*MFF ET
EX-96-7YR-GBR EXTRA*09 GM*10

REGANCREST-PR BARBIE-ET PB

HOUSAF60602011 *CVF ET
EX-92-7YR-USA DOM GMD 6*(0/33)

REGANCREST ELTON DURHAM-ET PB

HOUSAM2250783 *CVC*RDF*BLF ET
EX-90-7YR-USA GM

HENKESEEN HILLS EMERALD-ET PB

HOUSAF17139448 ET
EX-91-2E-USA DOM GMD 1*(0/9)

BRAEDALE GOLDWYN PB

HOCANM10705608 *CVF*BYF*BLF
GP-84-8YR-CAN EXTRA*05 GM*12

VEAZLAND-R BSTAR TABBY PB

HOUSAF14611740
EX-2E-CAN 6*(3/28)
04-07 305 11674 406 3.5 364 3.1
340 12506 437 3.5 395 3.2
BCA 241 224 235
5 LACT: 54259 1895 3.5 1689 3.1 KG
AVG BCA: M214(+31) F199(+22) P209(+21)
1 Superior Lactation
RES. ALL-CANADIAN 5-YR 1997
RES. ALL-CANADIAN 4-YR 1996
GRAND 1996 ON DISCOVERY
RES.GRAND 1997 ON SPRING
2ND 4-YR 1996 ROYAL
Progeny Data: 3EX 5VG 3GP 0G 0F
10 DAUS ME AVG: 11359 433 3.8 344 3.0

Consigned by:
FUTURECREST HOLSTEINS
Tel: 519-765-3132 Fax: 519-765-2594

4th-7th Maternal Dam
PINETREE-R RAINY THUNDER-ET EX-90-2E-USA
GRAFCO ORMAN ROSY VG-85-5YR-USA
GRAFCO KINGMAKER ROXANNE EX-91-4E-USA
GRAFCO GOLDEN CARLA EX-90-7YR-USA

EAST WEST CONNECTION SALE



A BIG FUTURE FROM THERESA!

SALEM GOLDWYN THERESA EX-94 (MS:95)

All-Canadian Jr. 3-Yr-Old 2009
Intermediate Champion *Regal* 2009
Dam



FUTURECREST AFTERSHOCK TAHLIA VG-88 2YR (MS:89)

H.M. All-Canadian Sr. 3-Yr-Old 2014
Mat. Sister



FUTURECREST LET IT SNOW TIARA

HOCANF11750748 ET B:2013 Sep 03
CAN-GPA Apr*15 68%Rel GPA LPI+2328/66%
KG M+782/80% F-6/26% %F-0.31
SCS 2.97 P+31/89% %P+0.05
CAN-GPA Apr*15 65%Rel Conf+10/96%
MS+7 F&L+11 DS+9 R+5

Fresh July 28/15



FUTURECREST SANCHEZ TORIA

HOCANF11898588 ET B:2014 Aug 11
CAN-PA Apr*15 46%Rel PA LPI+2034/42%
KG M+126/45% F-14/17% %F-0.16
SCS 3.03 P-8/19% %P-0.10
CAN-PA Apr*15 42%Rel Conf+13/99%
MS+10 F&L+10 DS+11 R+7

4th-6th Maternal Dam
GRAFCO ORMAN ROSY VG-85-5YR-USA
GRAFCO KINGMAKER ROXANNE EX-91-4E-USA
GRAFCO GOLDEN CARLA EX-90-7YR-USA



FUTURECREST SANCHEZ TOONIE

HOCANF11898589 ET B:2014 Aug 13
CAN-PA Apr*15 46%Rel PA LPI+2034/42%
KG M+126/45% F-14/17% %F-0.16
SCS 3.03 P-8/19% %P-0.10
CAN-PA Apr*15 42%Rel Conf+13/99%
MS+10 F&L+10 DS+11 R+7

Consigned by:
FUTURECREST HOLSTEINS
Tel: 519-765-3132 Fax: 519-765-2594

VELTHUIS LET IT SNOW PB

HOCANM11294722 *CVF*BYF*BLF*DPF ETM
EX-91-CAN
F&L:91 DS:91 R:91
CAN-GPA Apr*15 75%Rel GPA LPI+2964/73%
KG M+1901/97% F+54/87% %F-0.09
SCS 2.98 P+74/99% %P+0.11
CAN-GPA Apr*15 72%Rel Conf+13
MS+10 F&L+12 DS+9 R+7
Progeny Data: 54 Daus: 94% GP+
0EX 12VG 39GP 3G 0F

GEN-MARK STMATIC SANCHEZ PB

HOUSAM134422312 *CVF*RDF*BYF*BLF*DPF
EX-94-6YR-USA ST*12
CAN-GEBV Apr*15 99%Rel GLPI+2105/99%
KG M+654/58% F-13/12% %F-0.34
SCS 3.20 P+12/37% %P-0.08
CAN-GEBV Apr*15 99%Rel Conf+12/98%
MS+10 F&L+8 DS+10 R+7
Progeny Data: 7011 Daus: 89% GP+
288EX 2633VG 3304GP 763G 23F
7152 DAUS ME AVG: 11944 438 3.7 370 3.1
AVG BCA: M226 F224 P224

GEN-MARK STMATIC SANCHEZ PB

HOUSAM134422312 *CVF*RDF*BYF*BLF*DPF
EX-94-6YR-USA ST*12
CAN-GEBV Apr*15 99%Rel GLPI+2105/99%
KG M+654/58% F-13/12% %F-0.34
SCS 3.20 P+12/37% %P-0.08
CAN-GEBV Apr*15 99%Rel Conf+12/98%
MS+10 F&L+8 DS+10 R+7
Progeny Data: 7011 Daus: 89% GP+
288EX 2633VG 3304GP 763G 23F
7152 DAUS ME AVG: 11944 438 3.7 370 3.1
AVG BCA: M226 F224 P224

SALEM GOLDWYN THERESA PB

HOCANF7665977 ET B:2006 Mar 06
EX-94-CAN
MS:95(FA:7 RAH:9 RAW:8) F&L:90 DS:96 R:95
CAN-EBV Apr*15 83%Rel LPI+1987/68%
KG M-401/17% F-15/16% %F+0.02
SCS 2.86 P-27/3% %P-0.12
CAN-EBV Apr*15 69%Rel Conf+14/99%
MS+11 F&L+13 DS+12 R+8
02-03 305 14186 521 3.7 463 3.3
338 16001 602 3.8 528 3.3
BCA 359 354 367
03-05 305 15984 667 4.2 470 2.9
BCA 354 395 318
3 LACT: 57878 2399 4.1 1761 3.0 KG
AVG BCA: M338(+136) F369(+163) P315(+106)
1 Superior, 3 Superior Lactations
ALL-ONTARIO JR. 3-YR, JR. 1-YR, 4-H JR. 1-YR
ALL-CANADIAN JR. 3-YR, 4-H JR. 1-YR
INT. CHAMP & 1ST JR. 3-YR 2009 ROYAL
HM. GRAND 2009 ON SPRING DISCOVERY
HM. JR. 2007 ON DISCOVERY
Progeny Data: 0EX 9VG 2GP 0G 0F
11 DAUS ME AVG: 10620 385 3.6 321 3.0
AVG BCA: M201 F197 P194

BRAEDALE GOLDWYN PB

HOCANM10705608 *CVF*BYF*BLF
GP-84-8YR-CAN EXTRA*05 GM*12
CAN-GEBV Apr*15 99%Rel GLPI+2561/99%
KG M+127 F+40 %F+0.34 P+21 %P+0.15
CAN-GEBV Apr*15 99%Rel Conf+10
VEAZLAND-R BSTAR TABBY PB
HOUSAF14611740
EX-2E-CAN 6*(3/28)
03-08 305 9817 343 3.5 303 3.1
BCA 213 198 200
04-07 305 11674 406 3.5 364 3.1
340 12506 437 3.5 395 3.2
BCA 241 224 235
5 LACT: 54259 1895 3.5 1689 3.1 KG
AVG BCA: M214(+31) F199(+22) P209(+21)
1 Superior Lactation
RES. ALL-CANADIAN 5-YR 1997 & 4-YR 1996
GRAND 1996 ON DISCOVERY
RES. GRAND 1997 ON SPRING
2ND 4-YR 1996 ROYAL • GRAND 1997 LINDSAY EX.
Progeny Data: 3EX 5VG 3GP 0G 0F
10 DAUS ME AVG: 11359 433 3.8 344 3.0
AVG BCA: M215 F222 P208

SHOREMAR JAMES PB

HOCANM5902195 *CVF*BLF
GP-81-2YR-CAN EXTRA*98
BRAEDALE BALER TWINE PB
HOCANF6860888 *BLF ETM
VG-86-2YR-CAN 33*(27/138)
TO-MAR BLACKSTAR-ET PB
HOUSAM1929410 *CVF*BLF*DPF ET
EX-93-7YR-USA GM*94
PINETREE-R RAINY THUNDER-ET PB
HOUSAF12091863 ET
EX-90-2E-USA
07-01 305 11707 425 3.6 363 3.1
365 13018 474 3.6 410 3.1
8 LACT: 84596 3001 3.5 2654 3.1 KG
Progeny Data: 1EX 0VG 1GP 0G 0F
2 DAUS ME AVG: 10592 364 3.4 322 3.0
AVG BCA: M200 F186 P195



EAST WEST CONNECTION SALE

FUTURECREST PITBULL TAMARA

HOCANF12135618 B:2014 Oct 18
 CAN-PA Apr*15 38%Rel PA LPI+2466/37%
 KG M+535/68% F+40/86% %F+0.19
 SCS 2.99 P+21/76% %P+0.04
 CAN-PA Apr*15 36%Rel Conf+12/99%
 MS+12 F&L+8 DS+8 R+4

4th-8th Maternal Dam
 VEAZLAND-R BSTAR TABBY EX-2E-CAN 6*
 PINETREE-R RAINY THUNDER-ET EX-90-2E-USA
 GRAFCO ORMAN ROSY VG-85-5YR-USA
 GRAFCO KINGMAKER ROXANNE EX-91-4E-USA
 GRAFCO GOLDEN CARLA EX-90-7YR-USA

Consigned by:
 FUTURECREST HOLSTEINS
 Tel: 519-765-3132 Fax: 519-765-2594

All-Canadian pedigree!

STANTONS M PITBULL PB
 HOCANM11596136 *CVF*BYF*BLF ET
 CAN-GPA Apr*15 74%Rel GPA LPI+2931/72%
 KG M+1673/95% F+79/97% %F+0.17
 SCS 2.75 P+58/96% %P+0.02
 CAN-GPA Apr*15 71%Rel Conf+11
 MS+11 F&L+5 DS+8 R+6

MOUNTFIELD SSI DCY MOGUL-ET PB
 HO840M3006972816 *CVF*RF*BYF*BLF*DPF ET
 CAN-GEBV Apr*15 87%Rel GLPI+2951/83%
 KG M+1591 F+87%F+0.31 P+57%P+0.05
 CAN-GEBV Apr*15 82%Rel Conf+8

MS CHASSITY OBS CLAIRE-ET PB
 HOUSAF141008075 ET
 VG-87-2YR-CAN 2*(0/10)
 01-10 305 16924 630 3.7 486 2.9
 365 19752 737 3.7 573 2.9
 BCA 437 438 392
 1 LACT: 24536 922 3.8 731 3.0 KG

FUTURECREST WINDHAMMER TAMORA PB
 HOCANF11544397 ET B:2012 Dec 09
 VG-85-2YR-CAN
 MS:85(FA:9 RAH:6 RAW:5) F&L:83 DS:88 R:82
 CAN-GPA Apr*15 76%Rel GPA LPI+2011/74%
 KG M+602/10% F+1/35% %F+0.22
 SCS 3.23 P-15/11% %P+0.05
 CAN-GPA Apr*15 74%Rel Conf+14/99%
 MS+13 F&L+11 DS+8 R+2
 01-10 P278 6767 261 3.9 216 3.2
 PBCA 176 181 176
 1 LACT: 6161 240 3.9 196 3.2 KG
 AVG BCA: M176 F181 P176
 1ST INT.CALF 2013 ELGIN

GILLETTE WINDHAMMER PB
 HOCANM8932157 *BYC*CVF*BLF*DPF ETM
 EX-97-CAN EXTRA*11
 CAN-GEBV Apr*15 99%Rel GLPI+2413/98%
 KG M+397 F+64 %F+0.46 P+20 %P+0.06
 CAN-GEBV Apr*15 99%Rel Conf+10

FUTURECREST AFTERSHOCK TAHLIA PB
 HOCANF11097298 ET
 VG-88-2YR-CAN
 02-03 277 9387 359 3.8 301 3.2
 BCA 229 238 232
 1 LACT: 9387 359 3.8 301 3.2 KG
 AVG BCA: M229(+11) F238(+9) P232(+16)
 HM. ALL-CANADIAN SR.3-YR 2014
 HM. 2013 ON SUMMER
 RES.INT. 2013 AUTUMN OPP.
 3RD SR.3-YR 2014 MADISON
 1ST SR.2-YR 2013 ON SUMMER
 Progeny Data: 0EX 2VG 0GP 0G 0F
 2 DAUS ME AVG: 10215 420 4.1 312 3.1
 AVG BCA: M193 F215 P189



FUTURECREST AFTERSHOCK TAHLIA VG-88 2YR (MS:89)

H.M. All-Canadian Sr. 3-Yr-Old 2014
 2nd Dam

SALEM GOLDWYN THERESA PB
 HOCANF7665977 ET
 EX-94-CAN
 02-03 305 14186 521 3.7 463 3.3
 338 16001 602 3.8 528 3.3
 BCA 359 354 367
 3 LACT: 57878 2399 4.1 1761 3.0 KG
 AVG BCA: M338(+136) F369(+163) P315(+106)
 1 Super3, 3 Superior Lactations
 ALL-CANADIAN JR.3-YR 2009
 ALL-CANADIAN 4-H JR.1-YR 2007
 INT.CHAMP 2009 ROYAL
 1ST JR.3-YR 2009 ROYAL
 HM.GRAND 2009 ON SPRING DISCOVERY
 Progeny Data: 0EX 9VG 2GP 0G 0F
 11 DAUS ME AVG: 10620 385 3.6 321 3.0



FUTURECREST PITBULL TWISTER

HOCANF12135620 B:2014 Oct 24
 CAN-PA Apr*15 38%Rel PA LPI+2583/37%
 KG M+896/84% F+46/90% %F+0.12
 SCS 2.96 P+31/89% %P+0.01
 CAN-PA Apr*15 37%Rel Conf+12/99%
 MS+12 F&L+8 DS+7 R+4

4th-8th Maternal Dam
 VEAZLAND-R BSTAR TABBY EX-2E-CAN 6*
 PINETREE-R RAINY THUNDER-ET EX-90-2E-USA
 GRAFCO ORMAN ROSY VG-85-5YR-USA
 GRAFCO KINGMAKER ROXANNE EX-91-4E-USA
 GRAFCO GOLDEN CARLA EX-90-7YR-USA

Consigned by:
 FUTURECREST HOLSTEINS
 Tel: 519-765-3132 Fax: 519-765-2594

All-Canadian pedigree!

STANTONS M PITBULL PB
 HOCANM11596136 *CVF*BYF*BLF ET
 CAN-GPA Apr*15 74%Rel GPA LPI+2931/72%
 KG M+1673/95% F+79/97% %F+0.17
 SCS 2.75 P+58/96% %P+0.02
 CAN-GPA Apr*15 71%Rel Conf+11
 MS+11 F&L+5 DS+8 R+6

MOUNTFIELD SSI DCY MOGUL-ET PB
 HO840M3006972816 *CVF*RF*BYF*BLF*DPF ET
 CAN-GEBV Apr*15 87%Rel GLPI+2951/83%
 KG M+1591 F+87%F+0.31 P+57%P+0.05
 CAN-GEBV Apr*15 82%Rel Conf+8

MS CHASSITY OBS CLAIRE-ET PB
 HOUSAF141008075 ET
 VG-87-2YR-CAN 2*(0/10)
 01-10 305 16924 630 3.7 486 2.9
 365 19752 737 3.7 573 2.9
 BCA 437 438 392
 1 LACT: 24536 922 3.8 731 3.0 KG

FUTURECREST WINDY TORNADO PB
 HOCANF11544394 ET B:2012 Dec 01
 VG-86-2YR-CAN
 MS:86(FA:8 RAH:9 RAW:7) F&L:87 DS:85 R:85
 CAN-GPA Apr*15 77%Rel GPA LPI+2233/75%
 KG M+119/44% F+12/51% %F+0.07
 SCS 3.18 P+4/42% %P+0.00
 CAN-GPA Apr*15 75%Rel Conf+13/99%
 MS+14 F&L+10 DS+6 R+3
 01-10 P272 8100 358 4.4 247 3.0
 PBCA 210 249 201
 1 LACT: 7243 324 4.5 218 3.0 KG
 AVG BCA: M210 F249 P201

GILLETTE WINDHAMMER PB
 HOCANM8932157 *BYC*CVF*BLF*DPF ETM
 EX-97-CAN EXTRA*11
 CAN-GEBV Apr*15 99%Rel GLPI+2413/98%
 KG M+397 F+64 %F+0.46 P+20 %P+0.06
 CAN-GEBV Apr*15 99%Rel Conf+10

FUTURECREST AFTERSHOCK TAHLIA PB
 HOCANF11097298 ET
 VG-88-2YR-CAN
 02-03 277 9387 359 3.8 301 3.2
 BCA 229 238 232
 1 LACT: 9387 359 3.8 301 3.2 KG
 AVG BCA: M229(+11) F238(+9) P232(+16)
 HM. ALL-CANADIAN SR.3-YR 2014
 HM. 2013 ON SUMMER
 RES.INT. 2013 AUTUMN OPP.
 3RD SR.3-YR 2014 MADISON
 1ST SR.2-YR 2013 ON SUMMER
 Progeny Data: 0EX 2VG 0GP 0G 0F
 2 DAUS ME AVG: 10215 420 4.1 312 3.1
 AVG BCA: M193 F215 P189



FUTURECREST AFTERSHOCK TAHLIA VG-88 2YR (MS:89)

H.M. All-Canadian Sr. 3-Yr-Old 2014
 2nd Dam

SALEM GOLDWYN THERESA PB
 HOCANF7665977 ET
 EX-94-CAN
 02-03 305 14186 521 3.7 463 3.3
 338 16001 602 3.8 528 3.3
 BCA 359 354 367
 3 LACT: 57878 2399 4.1 1761 3.0 KG
 AVG BCA: M338(+136) F369(+163) P315(+106)
 1 Super3, 3 Superior Lactations
 ALL-CANADIAN JR.3-YR 2009
 ALL-CANADIAN 4-H JR.1-YR 2007
 INT.CHAMP & 1ST JR.3-YR 2009 ROYAL
 HM.GRAND 2009 ON SPRING DISCOVERY
 Progeny Data: 0EX 9VG 2GP 0G 0F
 11 DAUS ME AVG: 10620 385 3.6 321 3.0



EAST WEST CONNECTION SALE

FUTURECREST LIQUIDGOLD TYPHOON

HOCANF12135626 B:2014 Dec 24
 CAN-PA Apr*15 38%Rel PA LPI+2537/37%
 KG M+469/65% F+52/93% %F+0.34
 SCS 2.98 P+28/86% %P+0.11
 CAN-PA Apr*15 37%Rel Conf+8/91%
 MS+7 F&L+7 DS+6 R+0

4th-7th Maternal Dam
 PINETREE-R RAINY THUNDER-ET EX-90-2E-USA
 GRAFCO ORMAN ROSY VG-85-5YR-USA
 GRAFCO KINGMAKER ROXANNE EX-91-4E-USA
 GRAFCO GOLDEN CARLA EX-90-7YR-USA

Consigned by:
 FUTURECREST HOLSTEINS
 Tel: 519-765-3132 Fax: 519-765-2594



GENERATIONS LIQUID GOLD PB

HOCANM11397834 *CVF*BYF*BLF*DPF ET
 EX-92-CAN
 F&L:91 DS:94 R:91
 CAN-GPA Apr*15 74%Rel GPA LPI+2988/72%
 KG M+1031/76% F+82/98% %F+0.42
 SCS 2.95 P+65/98% %P+0.27
 CAN-GPA Apr*15 72%Rel Conf+8
 MS+7 F&L+4 DS+8 R-2

MAPEL WOOD BOULDER PB

HOCANM10973676 *CVF*BYF*BLF ET
 EX-92-CAN
 CAN-GEBV Apr*15 89%Rel GLPI+2819/87%
 KG M+820 F+73 %F+0.40 P+47 %P+0.16
 CAN-GEBV Apr*15 86%Rel Conf+5

OCONNORS PLANET LUCIA PB

HOCANF10820364 ET
 VG-86-2YR-CAN 3*(0/15)
 02-05 305 13322 598 4.5 460 3.5
 365 15287 691 4.5 545 3.6
 BCA 321 388 348
 1 LACT: 15658 712 4.5 564 3.6 KG

FUTURECREST WINDY TSUNAMI PB

HOCANF11544395 ET B:2012 Dec 03
 GP-80-2YR-CAN
 MS:83(FA:6 RAH:6 RAW:6) F&L:81 DS:76 R:79
 CAN-GPA Apr*15 76%Rel GPA LPI+2077/74%
 KG M-92/32% F+23/67% %F+0.25
 SCS 3.00 P-9/18% %P+0.05
 CAN-GPA Apr*15 74%Rel Conf+8/91%
 MS+7 F&L+9 DS+4 R+1
 02-00 P211 7755 241 3.1 254 3.3
 PBCA 191 162 195
 1 LACT: 5545 162 2.9 177 3.2 KG
 AVG BCA: M191 F162 P195

GILLETTE WINDHAMMER PB

HOCANM8932157 *BYC*CVF*BLF*DPF ETM
 EX-97-CAN EXTRA*11
 CAN-GEBV Apr*15 99%Rel GLPI+2413/98%
 KG M+397 F+64 %F+0.46 P+20 %P+0.06
 CAN-GEBV Apr*15 99%Rel Conf+10

SALEM GOLDWYN THERESA PB

HOCANF7665977 ET
 EX-94-CAN
 02-03 305 14186 521 3.7 463 3.3
 338 16001 602 3.8 528 3.3
 BCA 359 354 367
 03-05 305 15984 667 4.2 470 2.9
 BCA 354 395 318
 3 LACT: 57878 2399 4.1 1761 3.0 KG
 AVG BCA: M338(+136) F369(+163) P315(+106)
 1 Super3, 3 Superior Lactations
 ALL-ONTARIO JR.3-YR. JR.1-YR.4-H JR.1-YR
 ALL-CANADIAN JR.3-YR.4-H JR.1-YR
 INT.CHAMP & 1ST JR.3-YR 2009 ROYAL
 HM.GRAND 2009 ON SPRING DISCOVERY
 HM.JR. 2007 ON DISCOVERY
 Progeny Data: 0EX 9VG 2GP 0G 0F
 11 DAUS ME AVG: 10620 385 3.6 321 3.0
 AVG BCA: M201 F197 P194

FUTURECREST WINDHAMMER TALITA VG-88

2nd Jr. 3-Yr-Old Elgin 2014
 Full Sister to Dam

VEAZLAND-R BSTAR TABBY PB

HOUSAF14611740
 EX-2E-CAN 6*(3/28)
 04-07 305 11674 406 3.5 364 3.1
 340 12506 437 3.5 395 3.2
 BCA 241 224 235
 5 LACT: 54259 1895 3.5 1689 3.1 KG
 AVG BCA: M214(+31) F199(+22) P209(+21)
 1 Superior Lactation
 RES. ALL-CANADIAN 5-YR 1997 & 4-YR 1996
 GRAND 1996 ON DISCOVERY
 RES.GRAND 1997 ON SPRING
 2ND 4-YR 1996 ROYAL
 Progeny Data: 3EX 5VG 3GP 0G 0F
 10 DAUS ME AVG: 11359 433 3.8 344 3.0



BELLE-AFTON GOLDWYN SKY

HOCANF7979653 B:2008 May 14
 EX-90-CAN
 MS:92(FA:8 RAH:9 RAW:7) F&L:87 DS:91 R:90
 CAN-EBV Apr*15 61%Rel LPI+2082/51%
 KG M-168/28% F-1/32% %F+0.06
 SCS 2.65 P+10/55% %P+0.15
 CAN-EBV Apr*15 45%Rel Conf+4/66%
 MS+1 F&L+9 DS+2 R+1

Progeny Data:
 1 DAUS ME AVG: 11009 367 3.3 357 3.2
 AVG BCA: M208 F188 P216

04-10 305 9689 368 3.8 310 3.2
 BCA 191 198 196

05-10 305 10900 409 3.8 329 3.0
 365 12329 466 3.8 380 3.1
 BCA 211 215 203

2 LACT: 23214 887 3.8 734 3.2 KG
 AVG BCA: M201(-12) F207(-14) P200(-13)
 1ST MATURE COW 2014 ELGIN

Fresh July 26/15

Sky's The Limit With This Mature Cow!

Consigned by:
 FUTURECREST HOLSTEINS
 Tel: 519-765-3132 Fax: 519-765-2594

4th-6th Maternal Dam
 SURINAM MINA INSP VG-85-4YR-CAN
 SURINAM DANA DYNAMIC GP-81-3YR-CAN
 SURINAM DONA LESTER VG-85-3YR-CAN

BRAEDALE GOLDWYN PB

HOCANM10705608 *CVF*BYF*BLF
 GP-84-8YR-CAN EXTRA*05 GM*12
 F&L:83 DS:84 R:87
 CAN-GEBV Apr*15 99%Rel GLPI+2561/99%
 KG M+127/29% F+40/74% %F+0.34
 SCS 2.57 P+21/55% %P+0.15
 CAN-GEBV Apr*15 99%Rel Conf+10/96%
 MS+9 F&L+10 DS+5 R+1

Progeny Data: 34871 Daus: 86% GP+
 2595EX 13325VG 14179GP 4496G 276F
 36106 DAUS ME AVG: 11442 453 4.0 368 3.2
 AVG BCA: M216 F232 P222

SHOREMAR JAMES PB

HOCANM5902195 *CVF*BLF
 GP-81-2YR-CAN EXTRA*98
 CAN-GEBV Apr*15 99%Rel GLPI+1487/99%
 KG M-803 F-3 %F+0.26 P-1 %P+0.23
 CAN-GEBV Apr*15 99%Rel Conf-1

BRAEDALE BALER TWINE PB

HOCANF6860888 *BLF ETM
 VG-86-2YR-CAN 33*(27/138)
 02-01 305 12096 591 4.9 402 3.3
 365 14019 690 4.9 477 3.4
 BCA 299 397 314
 1 LACT: 27051 1359 5.0 1005 3.7 KG

A MARK CJ GILBROOK GRAND ET PB

HOCANM393207 *BLF*MFF ET
 VG-86-5YR-CAN EXTRA*93
 STELBRO JENINE AEROSTAR PB
 HOCANF5337384 *BLF
 VG-85-4YR-CAN

MAUGHLIN STORM PB
 HOCANM5457798 *CVF*BRC*BLF ET
 EX-CAN EXTRA*96

BRAEDALE GYPSY GRAND PB

HOCANF5912235
 VG-88-5YR-CAN 37*(0/185)

SURINAM MELINA DETAIL PB

HOCANF9318950 B:2002 Nov 02
 GP-80-2YR-CAN
 MS:82(FA:5 RAH:7 RAW:5) F&L:84 DS:82 R:66
 CAN-EBV Apr*15 68%Rel LPI+1586/55%
 KG M-435/16% F-46/1% %F-0.29
 SCS 3.00 P-3/27% %P+0.10
 CAN-EBV Apr*15 47%Rel Conf+0/26%
 MS-3 F&L+6 DS+1 R-2
 01-09 305 6819 244 3.6 227 3.3
 327 7300 265 3.6 245 3.4
 BCA 188 179 194
 02-09 305 8035 218 2.7 274 3.4
 BCA 189 137 200
 04-01 305 9072 248 2.7 293 3.2
 BCA 176 131 180
 05-06 305 8872 251 2.8 282 3.2
 BCA 175 135 177
 4 LACT: 38884 1162 3.0 1305 3.4 KG
 AVG BCA: M182(+11) F146(-20) P188(+13)
 Progeny Data: 1EX 1VG 1GP 0G 0F
 2 DAUS ME AVG: 10480 374 3.6 323 3.1
 AVG BCA: M198 F192 P195

KARNVILLA DETAIL PB

HOCANM9106826 *BLF
 EX-CAN ST*05
 CAN-GEBV Apr*15 96%Rel GLPI+1964/92%
 KG M-675 F+9 %F+0.33 P-4 %P+0.17
 CAN-GEBV Apr*15 89%Rel Conf+3

SURINAM SAPPHIRE RUBENS PB

HOCANF10629485
 GP-83-2YR-CAN
 01-11 305 8312 301 3.6 276 3.3
 310 8422 306 3.6 281 3.3
 BCA 222 217 232
 03-03 213 8058 303 3.8 254 3.2
 2 LACT: 16480 609 3.7 535 3.2 KG
 AVG BCA: M222(+8) F217(-11) P232(+3)
 Progeny Data: 0EX 0VG 1GP 0G 0F
 1 DAUS ME AVG: 9633 284 2.9 311 3.2
 AVG BCA: M182 F146 P188

COMESTAR LEE PB

HOCANM5757117 *CVF*BLF ET
 EX-CAN EXTRA*97
 KARNVILLA CHARLES DESTINY PB
 HOCANF6502206 ET
 EX-2E-CAN 6*(5/25)
 STBVQ RUBENS PB
 HOCANM5844883 *RDC*CVF*BLF ET
 VG-88-14YR-CAN ST*98 GM*03

SURINAM EMILY JUBILANT PB

HOCANF5902133 R&W
 VG-85-6YR-CAN
 04-08 305 12446 467 3.8 398 3.2
 363 14101 535 3.8 460 3.3
 BCA 252 257 255
 5 LACT: 61170 2287 3.7 2047 3.3 KG
 AVG BCA: M213(+19) F212(+10) P218(+17)
 Progeny Data: 0EX 0VG 2GP 0G 0F
 2 DAUS ME AVG: 11380 401 3.5 363 3.2
 AVG BCA: M215 F206 P220

EAST WEST CONNECTION SALE

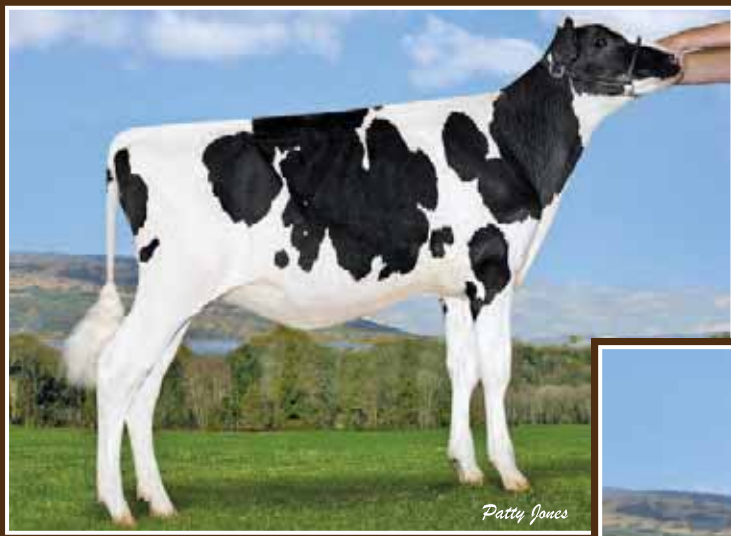

Patty Jones

THE CAPITAL GAIN CAN BE YOURS

WEDGWOOD CG PRESENCE

Junior Calf for 2015
She Sells!



Patty Jones

STANHOPE PRESENCE DEMPSEY VG-88 2YR

1st Sr. 2-Yr-Old, Int. Champion &
Res. Grand Champion Vancouver Island 2014
Dam



WEDGWOOD CG PARADISE

HOCANF12089112 MB B:2015 Mar 20
CAN-PA Apr*15 38%Rel PA LPI+2852/37%
KG M+1047/89% F+52/93% %F+0.12
SCS 2.82 P+42/96% %P+0.07
CAN-PA Apr*15 37%Rel Conf+15/99%
MS+13 F&L+8 DS+14 R+6

Consigned by:
STANHOPE DAIRY FARM LTD
Tel: 250-652-3654 Fax: 250-652-1748
WEDGWOOD HOLSTEINS
Tel: 250-743-4341 Fax: 250-743-9700

4th-7th Maternal Dam
VANDYK-K INTEGRITY PARADISE EX-96-2E-USA 3*
VANDYK-K BROKER PANSY-ET EX-90-7YR-USA 2*
VANDYK-K MARK PATTY EX-94-2E-USA
VANDYK-K MELVIN PAPPY VG-88-5YR-USA



WEDGWOOD CG PRESENCE

HOCANF12089113 MB B:2015 Mar 20
CAN-PA Apr*15 38%Rel PA LPI+2852/37%
KG M+1047/89% F+52/93% %F+0.12
SCS 2.82 P+42/96% %P+0.07
CAN-PA Apr*15 37%Rel Conf+15/99%
MS+13 F&L+8 DS+14 R+6

STANTONS CAPITAL GAIN PB

HOCANM11696699 *CVF*BYF*BLF*DPF*CNF ET
CAN-GPA Apr*15 74%Rel GPA LPI+3186/72%
KG M+1929/97% F+74/96% %F+0.02
SCS 2.68 P+63/98% %P+0.00
CAN-GPA Apr*15 71%Rel Conf+16
MS+16 F&L+6 DS+14 R+3

DE-SU BKM MCCUTCHEN 1174-ET PB

HOUSAM69990138 *CVF*BYF*BLF*DPF ET
EX-92-3YR-USA
GMACE Apr*15 84%Rel GMLPI+3135/81%
KG M+1278 F+61 %F+0.13 P+53 %P+0.12
GMACE Apr*15 81%Rel Conf+16

MS CHASSITY OBS CLAIRE-ET PB

HOUSAF141008075 ET
VG-87-2YR-CAN 2*(0/10)
01-10 305 16924 630 3.7 486 2.9
365 19752 737 3.7 573 2.9
BCA 437 438 392
1 LACT: 24536 922 3.8 731 3.0 KG

DE-SU 521 BOOKEM-ET PB

HOUSAM66636657 *CVF*RDF*BYF*BLF*DPF ET

SULLY SHOTTLE MAY-TW PB

HOUSAF138218285 MB
EX-90-6YR-USA DOM 4*(0/21)

DE-SU OBSERVER-ET PB

HOUSAM65917481 *CVF*RDF*BYF*BLF*DPF ET
VG-88-3YR-USA ST*14

REGANCREST S CHASSITY-ET PB

HOUSAF62496899 *BYF*BLF ET
EX-92-4YR-USA DOM GMD 19*(0/96)

STANHOPE PRESENCE DEMPSEY PB

HOCANF11377529 ET B:2011 Dec 03
VG-88-2YR-CAN
MS:88(FA:8 RAH:8 RAW:9) F&L:88 DS:91 R:87
CAN-GEBV Apr*15 78%Rel GLPI+2529/77%
KG M+169/47% F+31/77% %F+0.23
SCS 2.96 P+20/74% %P+0.13
CAN-GEBV Apr*15 77%Rel Conf+15/99%
MS+11 F&L+10 DS+14 R+9
02-01 305 10214 428 4.2 336 3.3
364 11800 495 4.2 397 3.4
BCA 253 287 263
03-03 P130 12893 543 4.2 418 3.2
PBCA 277 318 282
2 LACT: 18124 754 4.2 589 3.2 KG
AVG BCA: M265(+19) F303(+48) P273(+35)
3RD SR.2-YR 2014 BC SPRING
INT.CHAMP 2014 VANCOUVER ISLAND
RES.GRAND 2014 VANCOUVER ISLAND
1ST SR.2-YR 2014 VANCOUVER ISLAND

LIRR DREW DEMPSEY PB

HOUSAM61083609 *CVF*RDF*BYF*BLF*DPF
VG-86-4YR-USA EXTRA*11
CAN-GEBV Apr*15 99%Rel GLPI+2756/98%
KG M-195 F+26 %F+0.31 P+22 %P+0.25
CAN-GEBV Apr*15 99%Rel Conf+18

WEDGWOOD PENELOPE DUNDEE PB

HOCANF8919429 ET
VG-87-2YR-CAN 1*(0/9)
03-04 305 13318 481 3.6 418 3.1
365 15493 570 3.7 494 3.2
BCA 292 286 286
05-11 305 15373 591 3.8 463 3.0
BCA 279 291 271
3 LACT: 50707 1928 3.8 1623 3.2 KG
AVG BCA: M279(+42) F276(+41) P274(+35)
ALL-BC INT.1-YR 2008
RES. ALL-BC INT.CALF 2007
RES.JR. & 1ST INT.1-YR 2008 BC SPRING
1ST SR.3-YR 2010 BC SPRING
1ST INT.CALF 2007 VANCOUVER ISLAND
Progeny Data: 0EX 5VG 2GP 0G 0F
7 DAUS ME AVG: 12264 465 3.8 376 3.1
AVG BCA: M232 F238 P227

BRAEDALE GOLDWYN PB

HOCANM10705608 *CVF*BYF*BLF
GP-84-8YR-CAN EXTRA*05 GM*12

KERNOT SNEEZY DERRY DREW PB

HOUSAF207658039
VG-88-5YR-USA

REGANCREST DUNDEE-ET PB

HOUSAM127640114 *CVF*BYF*BLF ET
EX-95-6YR-USA ST*04

MISS PARADISES PRESENCE-ET PB

HOUSAF60579881 ET
VG-89-2YR-CAN 13*(4/62)
04-06 305 14402 672 4.7 476 3.3
365 16727 767 4.6 565 3.4
BCA 295 373 307
2 LACT: 32672 1458 4.5 1132 3.5 KG
AVG BCA: M262(+28) F315(+86) P274(+38)
1 Superior Lactation
RES. ALL-CANADIAN SR.2-YR 2005
JR.CHAMP 2004 - HM.GRAND 2006 BC SPRING
2ND SR.2-YR 2005 ROYAL
1ST SR.3-YR 2006 CALGARY SPRING
Progeny Data: 2EX 14VG 5GP 0G 0F
19 DAUS ME AVG: 13000 522 4.0 413 3.2

EAST WEST CONNECTION SALE

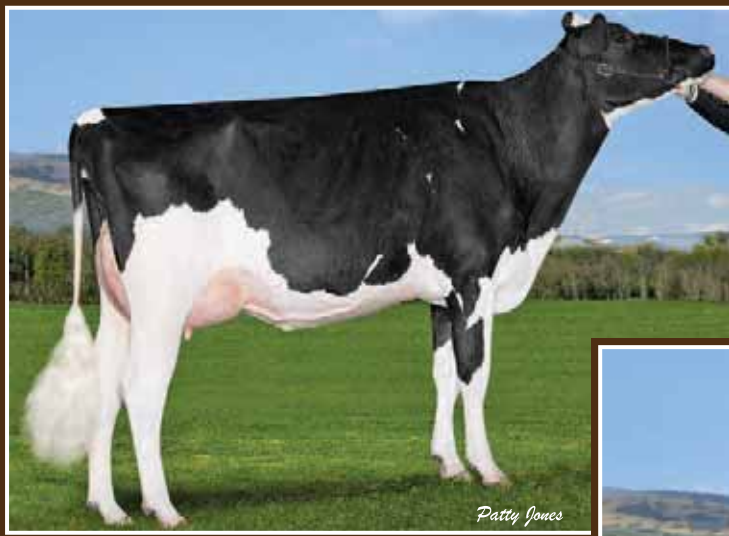

ONE OF THE DEMPSEY COVER GIRLS

STANHOPE PRESENCE DEMPSEY VG-88 2YR

1st Sr. 2-Yr-Old, Int. Champion &
Res. Grand Champion Vancouver Island 2014
Dam



STANHOPE PRESENCE DEMPSEY VG-88 2YR Dam



WEDGWOOD ENFORCER PRESENCE

HOCANF11723933 B:2014 Jan 15
CAN-PA Apr*15 39%Rel PA LPI+2806/38%
KG M+966/86% F+46/90% %F+0.09
SCS 2.95 P+46/97% %P+0.13
CAN-PA Apr*15 38%Rel Conf+11/98%
MS+8 F&L+9 DS+10 R+5

4th-7th Maternal Dam
VANDYK-K INTEGRITY PARADISE EX-96-2E-USA 3*
VANDYK-K BROKER PANSY-ET EX-90-7YR-USA 2*
VANDYK-K MARK PATTY EX-94-2E-USA
VANDYK-K MELVIN PAPPY VG-88-5YR-USA

Consigned by:
STANHOPE DAIRY FARM LTD
Tel: 250-652-3654 Fax: 250-652-1748
WEDGWOOD HOLSTEINS
Tel: 250-743-4341 Fax: 250-743-9700

Bred Mar 27/15 • Due Jan 03/16 to High Octane

MR LOOKOUT P ENFORCER-ET PB
HOUSAM71302825 *CVF*BYF*BLF*DPF ET
VG-87-2YR-CAN

F&L:86 DS:87 R:88
CAN-GPA Apr*15 78%Rel GPA LPI+3095/76%
KG M+1764/96% F+62/92% %F-0.04
SCS 2.94 P+72/99% %P+0.12
CAN-GPA Apr*15 76%Rel Conf+8
MS+5 F&L+8 DS+7 R+0

MARBRI FACEBOOK PB
HOCANM10847042 *CVF*RDF*BYF*BLF*DPF*CNF*XIF ET
EX-90-CAN SP*14
CAN-GEBV Apr*15 97%Rel GLPI+3018/93%
KG M+1637 F+94 %F+0.31 P+65 %P+0.09
CAN-GEBV Apr*15 95%Rel Conf+5

WABASH-WAY-I SHOTTLE EMBER PB
HOCANF10820327 *CVF*BLF ET
VG-88-6YR-CAN 1*(0/5)
02-03 305 14826 500 3.4 485 3.3
365 17275 601 3.5 566 3.3
BCA 363 327 370
1 LACT: 21283 743 3.5 711 3.3 KG

LONG-LANGS OMAN OMAN-ET PB
HOUSAM135746776 *CVF*BYF*BLF ET
VG-85-4YR-USA GM*10 EXTRA*12

SERENITYHILL AIRRAID FAWN PB
HOCANF9795505 ET
GP-80-2YR-CAN 3*(0/15)

PICSTON SHOTTLE-ET PB
HOGBRM598172 *CVF*BYF*BLF*MFF ET
EX-96-7YR-GBR EXTRA*09 GM*10

CROCKETT-ACRES ELITA-ET PB
HOUSAF136012191 ET
VG-87-4YR-USA DOM GMD 14*(0/72)

STANHOPE PRESENCE DEMPSEY PB
HOCANF11377529 ET B:2011 Dec 03
VG-88-2YR-CAN
MS:88(FA:8 RAH:8 RAW:9) F&L:88 DS:91 R:87
CAN-GEBV Apr*15 78%Rel GLPI+2529/77%
KG M+169/47% F+31/77% %F+0.23
SCS 2.96 P+20/74% %P+0.13
CAN-GEBV Apr*15 77%Rel Conf+15/99%
MS+11 F&L+10 DS+14 R+9
02-01 305 10214 428 4.2 336 3.3
364 11800 495 4.2 397 3.4
BCA 253 287 263
03-03 P130 12893 543 4.2 418 3.2
PBCA 277 318 282
2 LACT: 18124 754 4.2 589 3.2 KG
AVG BCA: M265(+19) F303(+48) P273(+35)
3RD SR.2-YR 2014 BC SPRING
INT.CHAMP 2014 VANCOUVER ISLAND
RES.GRAND 2014 VANCOUVER ISLAND
1ST SR.2-YR 2014 VANCOUVER ISLAND

LIRR DREW DEMPSEY PB
HOUSAM61083609 *CVF*RDF*BYF*BLF*DPF
VG-86-4YR-USA EXTRA*11
CAN-GEBV Apr*15 99%Rel GLPI+2756/98%
KG M-195 F+26 %F+0.31 P+22 %P+0.25
CAN-GEBV Apr*15 99%Rel Conf+18

WEDGWOOD PENELOPE DUNDEE PB
HOCANF8919429 ET
VG-87-2YR-CAN 1*(0/9)
03-04 305 13318 481 3.6 418 3.1
365 15493 570 3.7 494 3.2
BCA 292 286 286
05-11 305 15373 591 3.8 463 3.0
BCA 279 291 271
3 LACT: 50707 1928 3.8 1623 3.2 KG
AVG BCA: M279(+42) F276(+41) P274(+35)
ALL-BC INT.1-YR 2008
RES. ALL-BC INT.CALF 2007
RES.JR. 2008 BC SPRING
1ST SR.3-YR 2010 BC SPRING
1ST INT.1-YR 2008 BC SPRING
1ST INT.CALF 2007 VANCOUVER ISLAND
Progeny Data: 0EX 5VG 2GP 0G 0F
7 DAUS ME AVG: 12264 465 3.8 376 3.1
AVG BCA: M232 F238 P227

BRAEDALE GOLDWYN PB
HOCANM10705608 *CVF*BYF*BLF
GP-84-8YR-CAN EXTRA*05 GM*12

KERNDT SNEEZY DERRY DREW PB
HOUSAF207658039
VG-88-5YR-USA

REGANCREST DUNDEE-ET PB
HOUSAM127640114 *CVF*BYF*BLF ET
EX-95-6YR-USA ST*04

MISS PARADISES PRESENCE-ET PB
HOUSAF60579881 ET
VG-89-2YR-CAN 13*(4/62)
04-06 305 14402 672 4.7 476 3.3
365 16727 767 4.6 565 3.4
BCA 295 373 307
2 LACT: 32672 1458 4.5 1132 3.5 KG
AVG BCA: M262(+28) F315(+86) P274(+38)
1 Superior Lactation
RES. ALL-CANADIAN SR.2-YR 2005
JR.CHAMP 2004 BC SPRING
HM.GRAND 2006 BC SPRING
2ND SR.2-YR 2005 ROYAL
1ST SR.3-YR 2006 CALGARY SPRING
Progeny Data: 2EX 14VG 5GP 0G 0F
19 DAUS ME AVG: 13000 522 4.0 413 3.2

EAST WEST CONNECTION SALE

UNLIMITED POTENTIAL



WEDGWOOD PENELOPE DUNDEE VG-87 2YR 1* (MS:88)

1st Sr. 3-Yr-Old BC Spring 2010

Her Full Sisters have been National Show winners in Australia many times

Dam

STANHOPE PRESENCE DEMPSEY VG-88 2YR

1st Sr. 2-Yr-Old, Int. Champion & Res. Grand
Champion Vancouver Island 2014

Mat. Sister



WEDGWOOD SEAVER PATSY

HOCANF12089078 ET B:2014 Dec 27
CAN-PA Apr*15 43%Rel PA LPI+2320/40%
KG M+383/60% F+5/40% %F-0.09
SCS 2.87 P+19/73% %P+0.06
CAN-PA Apr*15 40%Rel Conf+14/99%
MS+12 F&L+6 DS+11 R+9

Consigned by:
STANHOPE DAIRY FARM LTD
Tel: 250-652-3654 Fax: 250-652-1748
WEDGWOOD HOLSTEINS
Tel: 250-743-4341 Fax: 250-743-9700



WEDGWOOD SEAVER POLLY

HOCANF12089091 ET B:2015 Jan 22
CAN-PA Apr*15 43%Rel PA LPI+2320/40%
KG M+383/60% F+5/40% %F-0.09
SCS 2.87 P+19/73% %P+0.06
CAN-PA Apr*15 40%Rel Conf+14/99%
MS+12 F&L+6 DS+11 R+9

4th-6th Maternal Dam
VANDYK-K BROKER PANSY-ET EX-90-7YR-USA 2*
VANDYK-K MARK PATTY EX-94-2E-USA
VANDYK-K MELVIN PAPPY VG-88-5YR-USA

R-E-W SEAVER-ET PB

HOUAM137012381 *CVF*BYF*BLF ET
EX-90-CAN ST*10
F&L:90 DS:89 R:90
CAN-GEV Apr*15 99%Rel GLPI+2419/98%
KG M+164/31% F-5/18% %F-0.10
SCS 2.52 P+22/57% %P+0.15
CAN-GEV Apr*15 99%Rel Conf+16/99%
MS+14 F&L+8 DS+13 R+6
Progeny Data: 3240 Daus: 82% GP+
8EX 805VG 1841GP 561G 25F
3333 DAUS ME AVG: 11204 423 3.8 359 3.2
AVG BCA: M212 F217 P217

BRAEDALE GOLDWYN PB

HOCANM10705608 *CVF*BYF*BLF
GP-84-8YR-CAN EXTRA'05 GM'12
CAN-GEV Apr*15 99%Rel GLPI+2561/99%
KG M+127 F+40 %F+0.34 P+21 %P+0.15
CAN-GEV Apr*15 99%Rel Conf+10

MORNINGVIEW DRH SANTA-ET PB

HOUAF133019872 *CVF*BLF ET
VG-88-2YR-USA DOM 2*(0/10)
02-01 305 12928 631 4.9 437 3.4
365 15291 763 5.0 522 3.4
1 LACT: 24676 1140 4.6 877 3.6 KG

SHOREMAR JAMES PB

HOCANM5902195 *CVF*BLF
GP-81-2YR-CAN EXTRA'98
BRAEDALE BALER TWINE PB
HOCANF6860888 *BLF ETM
VG-86-2YR-CAN 33*(27/138)

REGANCREST ELTON DURHAM-ET PB

HOUAM2250783 *CVC*RDF*BLF ET
EX-90-7YR-USA GM

MORNINGVIEW AIRLINER SAM PB

HOUAF17128738 *CVF
EX-90-5YR-USA DOM GMD

WEDGWOOD PENELOPE DUNDEE PB

HOCANF8919429 ET B:2007 Jan 04
VG-87-2YR-CAN 1*(0/9)
MS:88(F:A:9 RAH:8 RAW:8) F&L:87 DS:86 R:88
CAN-EBV Apr*15 72%Rel LPI+2210/61%
KG M+602/72% F+14/54% %F-0.08
SCS 3.22 P+16/67% %P-0.04
CAN-EBV Apr*15 62%Rel Conf+12/99%
MS+10 F&L+5 DS+9 R+12
03-04 305 13318 481 3.6 418 3.1
365 15493 570 3.7 494 3.2
BCA 292 286 286
05-11 305 15373 591 3.8 463 3.0
BCA 279 291 271
3 LACT: 50707 1928 3.8 1623 3.2 KG
AVG BCA: M279(+42) F276(+41) P274(+35)
ALL-BC INT.1-YR 2008
RES. ALL-BC INT.CALF 2007
RES.JR. & 1ST INT.1-YR 2008 BC SPRING
1ST SR.3-YR 2010 BC SPRING
1ST INT.CALF 2007 VANCOUVER ISLAND
Progeny Data: 0EX 5VG 2GP 0G 0F
7 DAUS ME AVG: 12264 465 3.8 376 3.1
AVG BCA: M232 F238 P227

REGANCREST DUNDEE-ET PB

HOUAM127640114 *CVF*BYF*BLF ET
EX-95-6YR-USA ST*04
CAN-GEV Apr*15 99%Rel GLPI+1726/99%
KG M-214 F-28 %F-0.19 P+0 %P+0.06
CAN-GEV Apr*15 99%Rel Conf+5

MISS PARADISES PRESENCE-ET PB

HOUAF60579881 ET
VG-89-2YR-CAN 13*(4/62)
02-05 305 9331 388 4.2 312 3.3
BCA 229 257 240
04-06 305 14402 672 4.7 476 3.3
365 16727 767 4.6 565 3.4
BCA 295 373 307
2 LACT: 32672 1458 4.5 1132 3.5 KG
AVG BCA: M262(+28) F315(+86) P274(+38)
1 Superior Lactation
RES. ALL-CANADIAN SR.2-YR 2005
JR.CHAMP 2004 & HM.GRAND 2006 BC SPRING
2ND SR.2-YR 2005 ROYAL
1ST SR.3-YR 2006 CALGARY SPRING
Progeny Data: 2EX 14VG 5GP 0G 0F
19 DAUS ME AVG: 13000 522 4.0 413 3.2
AVG BCA: M246 F267 P250

MARCREST ENCORE PB

HOUAM2048702 *CVF*BLF
EX-96-9YR-USA GM

SNOW-N DENISES DELIA PB

HOUAF12895802 *CVF*BLF
EX-95-2E-USA GMD DOM 5*(0/25)

SILKY GIBSON PB

HOCANM6215479 *BYC*CVF*BLF ET
EX-96-CAN ST*99

VANDYK-K INTEGRITY PARADISE PB

HOUAF17117235
EX-96-2E-USA DOM 3*(5/10)
05-10 305 14996 646 4.3 513 3.4
365 17953 758 4.2 621 3.5
3 LACT: 60519 2449 4.0 2189 3.6 KG
ALL-AMERICAN MATURE COW 2002
ALL-AMERICAN 4-YR 2000
GRAND 2002 & 2000 MADISON
1ST MATURE COW 2002 MADISON
Progeny Data: 0EX 1VG 0GP 0G 0F
2 DAUS ME AVG: 13471 577 4.3 446 3.3
AVG BCA: M255 F296 P270

EAST WEST CONNECTION SALE

SUPREME PARADISE

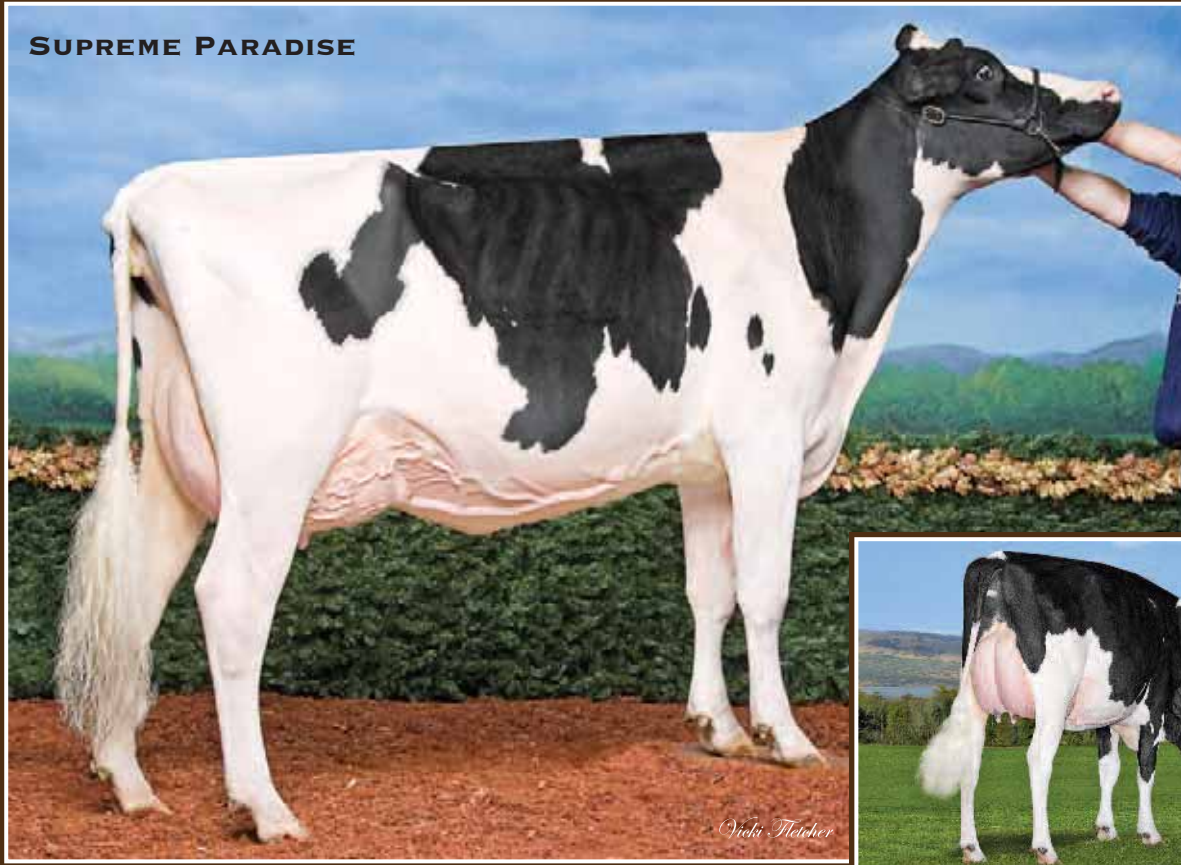

Vicki Fletcher



Patty Jones

WEDGWOOD PENELOPE DUNDEE VG-87 2YR 1* (MS:88)

1st Sr. 3-Yr-Old BC Spring 2010

Her Full Sisters have been National Show winners in Australia many times

Dam



WEDGWOOD MCCUTCHEN PARADISE

HOCANF12089061 ET B:2014 Oct 31
CAN-PA Apr*15 39%Rel PA LPI+2675/36%
KG M+940/86% F+38/84% %F+0.03
SCS 3.03 P+34/91% %P+0.04
CAN-PA Apr*15 36%Rel Conf+14/99%
MS+13 F&L+8 DS+10 R+7

Consigned by:
STANHOPE DAIRY FARM LTD
Tel: 250-652-3654 Fax: 250-652-1748
WEDGWOOD HOLSTEINS
Tel: 250-743-4341 Fax: 250-743-9700

4th-6th Maternal Dam
VANDYK-K BROKER PANSY-ET EX-90-7YR-USA 2*
VANDYK-K MARK PATTY EX-94-2E-USA
VANDYK-K MELVIN PAPPY VG-88-5YR-USA



PENELOPE X GOLD CHIP

HOCANF12089114 B: 2015 Mar 28
CAN-PA Apr*15 PA LPI+2310
KG M+307 F+11 %F-0.01
SCS 2.86 P+1 %P-0.09
CAN-PA Apr*15 Conf+15
MS+14 F&L+10 DS+9 R+11

DE-SU BKM MCCUTCHEN 1174-ET PB
HOUSAM69990138 *CVF*BYF*BLF*DPF ET
EX-92-3YR-USA
GMACE Apr*15 84%Rel GMLPI+3135/81%
KG M+1278/85% F+61/91% %F+0.13
SCS 2.84 P+53/94% %P+0.12
GMACE Apr*15 81%Rel Conf+16/99%
MS+16 F&L+10 DS+12 R+1
Progeny Data: 91 Daus: 89% GP+
0EX 22VG 59GP 10G 0F

MR CHASSITY GOLD CHIP-ET PB
HOUSAM140145553 *CVF*RDF*BYF*BLF*DPF ET
EX-92-3YR-USA ST*14
CAN-GEVU Apr*15 97%Rel GLPI+2409/94%
KG M+12/23% F+8/32% %F+0.07
SCS 2.49 P-15/5% %P-0.13
CAN-GEVU Apr*15 95%Rel Conf+18/99%
MS+17 F&L+14 DS+9 R+10
Progeny Data: 647 Daus: 91% GP+
0EX 229VG 359GP 58G 1F
499 DAUS ME AVG: 11837 464 3.9 367 3.1
AVG BCA: M224 F238 P222

WEDGWOOD PENELOPE DUNDEE PB
HOCANF8919429 ET B:2007 Jan 04
VG-87-2YR-CAN 1*(0/9)
MS:88(FA:9 RAH:8 RAW:8) F&L:87 DS:86 R:88
CAN-EBV Apr*15 72%Rel LPI+2210/61%
KG M+602/72% F+14/54% %F-0.08
SCS 3.22 P+16/67% %P-0.04
CAN-EBV Apr*15 62%Rel Conf+12/99%
MS+10 F&L+5 DS+9 R+12
03-04 305 13318 481 3.6 418 3.1
365 15493 570 3.7 494 3.2
BCA 292 286 286
05-11 305 15373 591 3.8 463 3.0
BCA 279 291 271
3 LACT: 50707 1928 3.8 1623 3.2 KG
AVG BCA: M279(+42) F276(+41) P274(+35)
ALL-BC INT. 1-YR 2008
RES. ALL-BC INT. CALF 2007
RES. JR. 2008 BC SPRING
1ST SR. 3-YR 2010 BC SPRING
1ST INT. 1-YR 2008 BC SPRING
1ST INT. CALF 2007 VANCOUVER ISLAND
Progeny Data: 0EX 5VG 2GP 0G 0F
7 DAUS ME AVG: 12264 465 3.8 376 3.1
AVG BCA: M232 F238 P227

REGANCREST DUNDEE-ET PB
HOUSAM127640114 *CVF*BYF*BLF ET
EX-95-6YR-USA ST*04
CAN-GEVU Apr*15 99%Rel GLPI+1726/99%
KG M-214 F-28 %F-0.19 P+0 %P+0.06
CAN-GEVU Apr*15 99%Rel Conf+5
MISS PARADISES PRESENCE-ET PB
HOUSAF60579881 ET
VG-89-2YR-CAN 13*(4/62)
02-05 305 9331 388 4.2 312 3.3
BCA 229 257 240
04-06 305 14402 672 4.7 476 3.3
365 16727 767 4.6 565 3.4
BCA 295 373 307
2 LACT: 32672 1458 4.5 1132 3.5 KG
AVG BCA: M262(+28) F315(+86) P274(+38)
1 Superior Lactation
RES. ALL-CANADIAN SR. 2-YR 2005
JR. CHAMP 2004 BC SPRING
HM. GRAND 2006 BC SPRING
2ND SR. 2-YR 2005 ROYAL
1ST SR. 3-YR 2006 CALGARY SPRING
Progeny Data: 2EX 14VG 5GP 0G 0F
19 DAUS ME AVG: 13000 522 4.0 413 3.2
AVG BCA: M246 F267 P250

MARCREST ENCORE PB
HOUSAM2048702 *CVF*BLF
EX-96-9YR-USA GM
SNOW-N DENISES DELLIA PB
HOUSAF12895802 *CVF*BLF
EX-95-2E-USA GMD DOM 5*(0/25)
SILKY GIBSON PB
HOCANM6215479 *BYC*CVF*BLF ET
EX-96-CAN ST*99
VANDYK-K INTEGRITY PARADISE PB
HOUSAF17112235
EX-96-2E-USA DOM 3*(5/10)
05-10 305 14996 646 4.3 513 3.4
365 17953 758 4.2 621 3.5
3 LACT: 60519 2449 4.0 2189 3.6 KG
ALL-AMERICAN MATURE COW 2002
ALL-AMERICAN 4-YR 2000
GRAND 2002 MADISON
GRAND 2000 MADISON
1ST MATURE COW 2002 MADISON
Progeny Data: 0EX 1VG 0GP 0G 0F
2 DAUS ME AVG: 13471 577 4.3 446 3.3
AVG BCA: M255 F296 P270

EAST WEST CONNECTION SALE

A FAMILY ALWAYS MAKING THE GREAT ONES

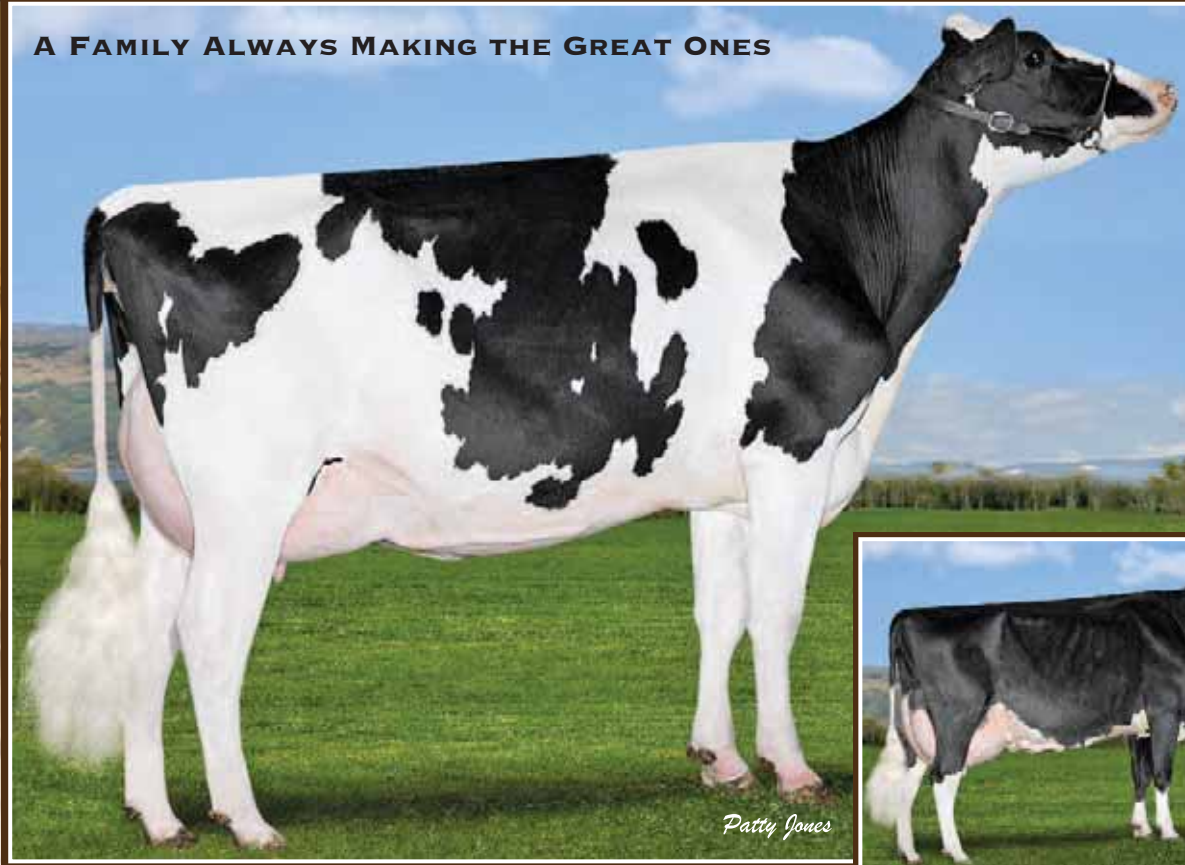

Patty Jones



Patty Jones

WEDGWOOD WINDBROOK PROMIS VG-88 2YR (MS:89)

2nd Sr. 2-Yr-Old Vancouver Island 2015

A family with perhaps more All-Am. or Jr All-Am. Nominations than any other

She Sells!

WEDGWOOD PEPPER JASPER EX-92

2nd Sr. 3-Yr-Old Vancouver Island 2013

Dam



WEDGWOOD WINDBROOK PROMIS

HOCANF11723837 B:2013 Jan 07
VG-88-2YR-CAN
MS:89(FA:8 RAH:8 RAW:8) F&L:89 DS:88 R:86
CAN-PA Apr*15 41%Rel PA LPI+2286/38%
KG M+379/60% F+26/71% %F+0.11
SCS 3.17 P+11/57% %P-0.02
CAN-PA Apr*15 37%Rel Conf+12/99%
MS+8 F&L+10 DS+11 R+7

02-02 P129 9573 407 4.3 329 3.4
PBCA 239 275 259
1 LACT: 4303 169 3.9 139 3.2 KG
AVG BCA: M239 F275 P259
2ND SR.2-YR 2015 VANCOUVER ISLAND

Fresh Mar 21/1
Bred July 26/15 to Gold Chip

Consigned by:
STANHOPE DAIRY FARM LTD
Tel: 250-652-3654 Fax: 250-652-1748
WEDGWOOD HOLSTEINS
Tel: 250-743-4341 Fax: 250-743-9700

4th & 5th Maternal Dam
WINDY-KNOLL-VIEW ULTIMATE PALA EX-94-3E-USA
WINDY-KNOLL-VIEW CREEK PAULINE VG-88-5YR-USA

GILLETTE WINDBROOK PB

HOCANM7816429 *CVF*BYF*BLF*DPF*CNF*XIF ETM
EX-97-CAN EXTRA'10
F&L:96 DS:97 R:97
CAN-GEVU Apr*15 99%Rel GLPI+2686/99%
KG M+497/49% F+50/84% %F+0.30
SCS 3.02 P+27/66% %P+0.10
CAN-GEVU Apr*15 99%Rel Conf+15/99%
MS+9 F&L+16 DS+15 R+8
Progeny Data: 11670 Daus: 81% GP+
12EX 2393VG 7098GP 2108G 59F
10639 DAUS ME AVG: 11731 468 4.0 375 3.2
AVG BCA: M222 F240 P227

GILLETTE BRILEA F B I PB

HOCANM8209524 *CVF*BYF*BLF ET
EX-94-CAN EXTRA'05
CAN-GEVU Apr*15 99%Rel GLPI+2156/99%
KG M+1116 F+28 %F-0.12 P+26 %P-0.09
CAN-GEVU Apr*15 99%Rel Conf+5

GILLETTE BLITZ 2ND WIND PB

HOCANF7352248 ET
VG-88-3YR-CAN 56*(5/279)
02-02 305 15004 535 3.6 449 3.0
365 17734 645 3.6 536 3.0
BCA 372 354 348
2 LACT: 31317 1231 3.9 981 3.1 KG

CAROL PRELUDE MTOTO ET PB

HOITAMVT1962A *CVF*BLF ET
EX-91-8YR-ITA GM'12
GILLETTE BRILEA BELLE FLEUR PB
HOCANF6735509 ET
VG-86-3YR-CAN 10*(0/53)

FUSTEAD EMORY BLITZ-ET PB

HOUSAM17013604 *CVF*BLF ET
EX-95-12YR-USA EXTRA'04 GM

BRAEDALE SECOND CUT PB

HOCANF6860889 ETM
VG-86-2YR-CAN 23*(6/109)

WEDGWOOD PEPPER JASPER PB

HOCANF9951241 ET B:2009 Sep 11
EX-92-CAN
MS:91(FA:5 RAH:8 RAW:8) F&L:92 DS:94 R:93
CAN-EBV Apr*15 65%Rel LPI+1895/55%
KG M+262/53% F+2/36% %F-0.07
SCS 3.32 P-6/22% %P-0.13
CAN-EBV Apr*15 49%Rel Conf+9/94%
MS+7 F&L+5 DS+7 R+6
01-11 305 8810 317 3.6 276 3.1
BCA 234 225 228
03-03 305 13545 517 3.8 400 3.0
365 15931 605 3.8 478 3.0
BCA 288 299 267
05-01 208 10414 339 3.3 288 2.8
3 LACT: 42745 1555 3.6 1301 3.0 KG
AVG BCA: M261(+23) F262(+23) P248(+9)
3RD SR.3-YR 2013 BC SPRING
3RD SR.2-YR 2012 BC SPRING
3RD SR.2-YR 2012 CONVENTION SHOW
2ND SR.3-YR 2013 VANCOUVER ISLAND
Progeny Data: 0EX 2VG 1GP 0G 0F
2 DAUS ME AVG: 12915 511 4.0 418 3.2
AVG BCA: M244 F262 P253

WILCOXVIEW JASPER-ET PB

HOUSAM128620869 *CVF*BLF ET MB
VG-85-4YR-CAN ST'04
CAN-GEVU Apr*15 99%Rel GLPI+1667/99%
KG M-891 F+5 %F+0.37 P-33 %P-0.03
CAN-GEVU Apr*15 99%Rel Conf+8

WINDY-KNOLL-VIEW-I PETRA PB

HOCANF8681780 ET
VG-87-3YR-CAN 5*(0/28)
02-01 305 9632 314 3.3 302 3.1
BCA 244 215 242
03-01 305 14478 443 3.1 437 3.0
356 16577 499 3.0 507 3.1
BCA 317 264 301
2 LACT: 26502 824 3.1 819 3.1 KG
AVG BCA: M281(+49) F240(+7) P272(+39)
RES. ALL-BC SR.3-YR 2007
1ST SR.3-YR 2007 VANCOUVER ISLAND
1ST SR.2-YR 2006 VANCOUVER ISLAND
Progeny Data: 3EX 10VG 4GP 0G 0F
16 DAUS ME AVG: 11898 460 3.9 373 3.1
AVG BCA: M225 F236 P225

COMESTAR LEE PB

HOCANM5757117 *CVF*BLF ET
EX-CAN EXTRA'97
WILCOXVIEW BELLWOOD JASMINE PB
HOUSAF17290619
VG-87-2YR-USA DOM GMD 1*(0/8)
SILKY COUSTEAU PB
HOCANM6215489 *CVF*BYF*BLF ET
EX-CAN ST'99

WINDY-KNOLL-VIEW PROMIS-ET PB

HOUSAF18049401 *CVF*BLF ET
EX-95-2E-USA DOM GMD 4*(0/21)
04-08 305 16942 625 3.7 565 3.3
365 20013 741 3.7 673 3.4
3 LACT: 65150 2422 3.7 2260 3.5 KG
RES. ALL-AMERICAN 5-YR 2003
HM. ALL-AMERICAN SR.3-YR 2001
3RD 5-YR 2003 MADISON
3RD SR.3-YR 2001 MADISON
Progeny Data: 0EX 3VG 0GP 0G 0F
3 DAUS ME AVG: 15085 505 3.3 463 3.1
AVG BCA: M285 F259 P280

EAST WEST CONNECTION SALE

WINDY-KNOLL-VIEW PROMIS FAMILY



WEDGWOOD PEPPER JASPER EX-92

2nd Sr. 3-Yr-Old Vancouver Island 2013
One of the 13 VG or EX daughters of Petra
Dam



WEDGWOOD HERO PAMMI

HOCANF11723860 ET B:2013 Apr 19
CAN-PA Apr*15 41%Rel PA LPI+2381/37%
EX-92-4YR-USA ST*14
KG M+443/64% F+34/80% %F+0.17
SCS 3.05 P+11/57% %P-0.03
CAN-PA Apr*15 36%Rel Conf+12/99%
MS+11 F&L+6 DS+9 R+4

Sells Fresh

SIEMERS TOYS HERO 9701-ET PB
HOUSAM62663985 *CVF*RDF*BYF*BLF*DPF ET
EX-92-4YR-USA ST*14
CAN-GEBV Apr*15 97%Rel GLPI+2889/93%
KG M+624/56% F+67/94% %F+0.40
SCS 2.77 P+28/67% %P+0.06
CAN-GEBV Apr*15 95%Rel Conf+15/99%
MS+16 F&L+7 DS+10 R+1
Progeny Data: 692 Daus: 80% GP+
0EX 95VG 458GP 135G 4F
525 DAUS ME AVG: 12001 483 4.0 378 3.1
AVG BCA: M227 F247 P229

WEDGWOOD PEPPER JASPER PB
HOCANF9951241 ET B:2009 Sep 11
EX-92-CAN
MS:91(FA:5 RAH:8 RAW:8) F&L:92 DS:94 R:93
CAN-EBV Apr*15 65%Rel LPI+1895/55%
KG M+262/53% F+2/36% %F-0.07
SCS 3.32 P-6/22% %P-0.13
CAN-EBV Apr*15 49%Rel Conf+9/94%
MS+7 F&L+5 DS+7 R+6
01-11 305 8810 317 3.6 276 3.1
BCA 234 225 228
03-03 305 13545 517 3.8 400 3.0
365 15931 605 3.8 478 3.0
BCA 288 299 267
05-01 208 10414 339 3.3 288 2.8
3 LACT: 42745 1555 3.6 1301 3.0 KG
AVG BCA: M261(+23) F262(+23) P248(+9)
3RD SR.3-YR 2013 BC SPRING
3RD SR.2-YR 2012 BC SPRING
3RD SR.2-YR 2012 CONVENTION SHOW
2ND SR.3-YR 2013 VANCOUVER ISLAND
Progeny Data: 0EX 2VG 1GP 0G 0F
2 DAUS ME AVG: 12915 511 4.0 418 3.2
AVG BCA: M244 F262 P253

Consigned by:
STANHOPE DAIRY FARM LTD
Tel: 250-652-3654 Fax: 250-652-1748
WEDGWOOD HOLSTEINS
Tel: 250-743-4341 Fax: 250-743-9700

4th & 5th Maternal Dam
WINDY-KNOLL-VIEW ULTIMATE PALA EX-94-3E-USA
WINDY-KNOLL-VIEW CREEK PAULINE VG-88-5YR-USA



WEDGWOOD HERO PEPPSI

HOCANF11723957-Pend ET B:2014 Mar 27
CAN-PA Apr*15 PA LPI+2392
KG M+443 F+35 %F+0.17
SCS 3.05 P+11 %P-0.04
CAN-PA Apr*15 Conf+12
MS+12 F&L+6 DS+9 R+4

Bred June 26, 2015
Due Apr 04/16 to Beemer

JENNY-LOU MRSHL TOYSTORY-ET PB
HOUSAM60372887 *CVF*RDF*BYF*BLF ET
GM*10 SP*10
CAN-GEBV Apr*15 99%Rel GLPI+2171/99%
KG M+870 F+25 %F-0.07 P+26 %P-0.02
CAN-GEBV Apr*15 99%Rel Conf+2
SIEMERS DURHAM HAST 4358-ET PB
HOUSAF60404488 *CVF*RDF ET
EX-91-3YR-USA GMD
02-10 305 18434 767 4.2 619 3.4
365 20988 915 4.4 718 3.4
2 LACT: 33603 1421 4.2 1132 3.4 KG

WILCOXVIEW JASPER-ET PB
HOUSAM128620869 *CVF*BLF ET MB
VG-85-4YR-CAN ST*04
CAN-GEBV Apr*15 99%Rel GLPI+1667/99%
KG M-891 F+5 %F+0.37 P-33 %P-0.03
CAN-GEBV Apr*15 99%Rel Conf+8
WINDY-KNOLL-VIEW-I PETRA PB
HOCANF8681780 ET
VG-87-3YR-CAN 5*(0/28)
02-01 305 9632 314 3.3 302 3.1
BCA 244 215 242
03-01 305 14478 443 3.1 437 3.0
356 16577 499 3.0 507 3.1
BCA 317 264 301
2 LACT: 26502 824 3.1 819 3.1 KG
AVG BCA: M281(+49) F240(+7) P272(+39)
RES. ALL-AMERICAN 3-YR 2007
1ST SR.3-YR 2007 VANCOUVER ISLAND
1ST SR.2-YR 2006 VANCOUVER ISLAND
Progeny Data: 3EX 10VG 4GP 0G 0F
16 DAUS ME AVG: 11898 460 3.9 373 3.1
AVG BCA: M225 F236 P225

MARA-THON BW MARSHALL-ET PB
HOUSAM2290977 *CVF*BLF ET
VG-86-5YR-USA GM*04
JENNY-LOU PATRON TOYANE PB
HOUSAF17313307 *RDF*BLF*DPF
VG-89-6YR-USA GMD DOM 4*(0/20)
REGANCREST ELTON DURHAM-ET PB
HOUSAM2250783 *CVC*RDF*BLF ET
EX-90-7YR-USA GM
SIEMERS CHARLES HOSTESS PB
HOUSAF15752442
VG-86-3YR-USA DOM

COMESTAR LEE PB
HOCANM5757117 *CVF*BLF ET
EX-CAN EXTRA*97
WILCOXVIEW BELLWOOD JASMINE PB
HOUSAF17290619
VG-87-2YR-USA DOM GMD 1*(0/8)
SILKY COUSTEAU PB
HOCANM6215489 *CVF*BYF*BLF ET
EX-CAN ST*99
WINDY-KNOLL-VIEW PROMIS-ET PB
HOUSAF18049401 *CVF*BLF ET
EX-95-2E-USA DOM GMD 4*(0/21)
04-08 305 16942 625 3.7 565 3.3
365 20013 741 3.7 673 3.4
3 LACT: 65150 2422 3.7 2260 3.5 KG
RES. ALL-AMERICAN 5-YR 2003
HM. ALL-AMERICAN SR.3-YR 2001
3RD 5-YR 2003 MADISON
3RD SR.3-YR 2001 MADISON
Progeny Data: 0EX 3VG 0GP 0G 0F
3 DAUS ME AVG: 15085 505 3.3 463 3.1
AVG BCA: M285 F259 P280

EAST WEST CONNECTION SALE

THE PROLIFIC PROMIS FAMILY



WEDGWOOD PAMELA GOLDWYN EX 1*

One of the 13 VG or EX daughters of Petra
Dam



**WINDY-KNOLL-VIEW-I PETRA
 VG-87 5***

1st Sr. 3-Yr-Old Vancouver Island 2007
2nd Dam

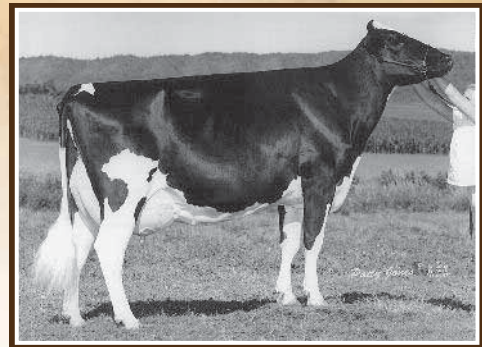

**WINDY-KNOLL-VIEW PROMIS-ET
 EX-95 2E 4***

Res. All-American 5-Yr-Old 2003
3rd Dam



FUTURECREST LET IT SNOW PALA

HOCANF11750737 ET B:2013 Aug 11
 GP-82-1YR-CAN
 MS:83(FA:6 RAH:7 RAW:7) F&L:82 DS:82 R:82
 CAN-GPA Apr*15 70%Rel GPA LPI+2373/68%
 KG M+1103/90% F+12/51% %F-0.25
 SCS 2.94 P+41/95% %P+0.05
 CAN-GPA Apr*15 68%Rel Conf+8/91%
 MS+7 F&L+7 DS+5 R+3

Fresh June 21/15

Consigned by:
 FUTURECREST HOLSTEINS
 Tel: 519-765-3132 Fax: 519-765-2594

4th & 5th Maternal Dam
 WINDY-KNOLL-VIEW ULTIMATE PALA EX-94-3E-USA
 WINDY-KNOLL-VIEW CREEK PAULINE VG-88-5YR-USA

VELTHUIS LET IT SNOW PB

HOCANM11294722 *CVF*BYF*BLF*DPF ETM
 EX-91-CAN
 F&L:91 DS:91 R:91
 CAN-GPA Apr*15 75%Rel GPA LPI+2964/73%
 KG M+1901/97% F+54/87% %F-0.09
 SCS 2.98 P+74/99% %P+0.11
 CAN-GPA Apr*15 72%Rel Conf+13
 MS+10 F&L+12 DS+9 R+7
 Progeny Data: 54 Daus: 94% GP+
 0EX 12VG 39GP 3G 0F

FLEVO GENETICS SNOWMAN PB

HONLDM388965513 *CVF*BLF
 EXTRA*14
 CAN-GEBV Apr*15 97%Rel GLPI+2924/94%
 KG M+2193 F+60 %F-0.07 P+63 %P-0.07
 CAN-GEBV Apr*15 95%Rel Conf+12
MSCHARTROIS PLANET LEONI-ET PB
 HOU5AF68050509 ET
 VG-87-2YR-CAN 1*(3/3)
 02-01 305 13800 488 3.5 425 3.1
 365 16496 579 3.5 514 3.1
 BCA 347 328 332
 2 LACT: 40677 1512 3.7 1343 3.3 KG

O-BEE MANFRED JUSTICE-ET PB

HOU5AM122358313 *CVF*RDF*BLF*DPF ET
 EX-94-7YR-USA SP*07 GM
BROEKS MBM ELSA PB
 HONLDF381135900 ET
 EX-90-5YR-NLD 4*(15/8)
ENSENADA TABOO PLANET-ET PB
 HOU5AM60597003 *CVF*RDF*BYF*BLF*DPF ET
 EX-90-4YR-USA GM*11 EXTRA*12
CALBRETT SHOTTLE LAURA-ET PB
 HOCANF7809632 *BLF ET
 VG-88-2YR-USA 7*(0/35)

WEDGWOOD PAMELA GOLDWYN PB

HOCANF7807952 ET B:2006 Jun 08
 EX-90-CAN 1*(0/7)
 MS:90(FA:5 RAH:8 RAW:7) F&L:92 DS:91 R:86
 CAN-EBV Apr*15 73%Rel LPI+2119/60%
 KG M+240/52% F+14/54% %F+0.05
 SCS 2.59 P+4/26% %P-0.10
 CAN-EBV Apr*15 55%Rel Conf+8/91%
 MS+8 F&L+7 DS+3 R+4
 01-10 305 7937 342 4.3 251 3.2
 BCA 215 250 213
 02-09 305 10432 383 3.7 316 3.0
 365 11705 428 3.7 361 3.1
 BCA 240 238 229
 04-08 305 7822 311 4.0 215 2.7
 BCA 151 164 133
 05-10 305 11191 406 3.6 324 2.9
 BCA 216 214 200
 4 LACT: 50112 1940 3.9 1537 3.1 KG
 AVG BCA: M206(-31) F217(-9) P194(-41)
 Progeny Data: 0EX 2VG 6GP 2G 0F
 9 DAUS ME AVG: 12862 448 3.5 390 3.0
 AVG BCA: M243 F230 P236

BRAEDALE GOLDWYN PB

HOCANM10705608 *CVF*BYF*BLF
 GP-84-8YR-CAN EXTRA*05 GM*12
 CAN-GEBV Apr*15 99%Rel GLPI+2561/99%
 KG M+127 F+40 %F+0.34 P+21 %P+0.15
 CAN-GEBV Apr*15 99%Rel Conf+10
WINDY-KNOLL-VIEW-I PETRA PB
 HOCANF8681780 ET
 VG-87-3YR-CAN 5*(0/28)
 02-01 305 9632 314 3.3 302 3.1
 BCA 244 215 242
 03-01 305 14478 443 3.1 437 3.0
 356 16577 499 3.0 507 3.1
 BCA 317 264 301
 2 LACT: 26502 824 3.1 819 3.1 KG
 AVG BCA: M281(+49) F240(+7) P272(+39)
 RES. ALL-BC SR.3-YR 2007
 1ST SR.3-YR 2007 VANCOUVER ISLAND
 1ST SR.2-YR 2006 VANCOUVER ISLAND
 Progeny Data: 3EX 10VG 4GP 0G 0F
 16 DAUS ME AVG: 11898 460 3.9 373 3.1
 AVG BCA: M225 F236 P225

SHOREMAR JAMES PB

HOCANM5902195 *CVF*BLF
 GP-81-2YR-CAN EXTRA*98
BRAEDALE BALER TWINE PB
 HOCANF6860888 *BLF ETM
 VG-86-2YR-CAN 33*(27/138)
SILKY COUSTEAU PB
 HOCANM6215489 *CVF*BYF*BLF ET
 EX-CAN ST*99
WINDY-KNOLL-VIEW PROMIS-ET PB
 HOU5AF18049401 *CVF*BLF ET
 EX-95-2E-USA DOM GMD 4*(0/21)
 04-08 305 16942 625 3.7 565 3.3
 365 20013 741 3.7 673 3.4
 3 LACT: 65150 2422 3.7 2260 3.5 KG
 RES. ALL-AMERICAN 5-YR 2003
 HM. ALL-AMERICAN SR.3-YR 2001
 3RD 5-YR 2003 MADISON
 3RD SR.3-YR 2001 MADISON
 Progeny Data: 0EX 3VG 0GP 0G 0F
 3 DAUS ME AVG: 15085 505 3.3 463 3.1
 AVG BCA: M285 F259 P280



EAST WEST CONNECTION SALE

FUTURECREST COOL PEPE

HOCANF12135621 B:2014 Oct 30
 CAN-PA Apr*15 39%Rel PA LPI+2709/38%
 KG M+969/86% F+53/94% %F+0.18
 SCS 2.71 P+36/93% %P+0.04
 CAN-PA Apr*15 38%Rel Conf+9/94%
 MS+8 F&L+9 DS+2 R+2

4th-6th Maternal Dam
 WINDY-KNOLL-VIEW PROMIS-ET EX-95-2E-USA 4*
 WINDY-KNOLL-VIEW ULTIMATE PALA EX-94-3E-USA
 WINDY-KNOLL-VIEW CREEK PAULINE VG-88-5YR-USA

Consigned by:
 FUTURECREST HOLSTEINS
 Tel: 519-765-3132 Fax: 519-765-2594



STANTONS COOL PB

HOCANM11596113 *CVF*BYF*BLF ET
 CAN-GPA Apr*15 75%Rel GPA LPI+2960/73%
 KG M+1609/94% F+76/97% %F+0.18
 SCS 2.84 P+60/97% %P+0.06
 CAN-GPA Apr*15 73%Rel Conf+7
 MS+7 F&L+9 DS-1 R+2

GENERATIONS EPIC PB

HOCANM11104016 *CVF*BYF*BLF*DPF ET
 EX-94-CAN ST*15
 CAN-GEBV Apr*15 97%Rel GLPI+2724/93%
 KG M+1347 F+31 %F-0.14 P+48 %P+0.02
 CAN-GEBV Apr*15 96%Rel Conf+11

STANTONS FREDDIE CAMEO PB

HOCANF11083913
 VG-85-2YR-CAN 2*(2/8)
 02-02 305 11657 558 4.8 393 3.4
 365 13826 680 4.9 483 3.5
 BCA 298 380 312
 1 LACT: 19867 1067 5.4 780 3.9 KG

FUTURECREST SHOTTLE PRESENT PB

HOCANF11544392 ET B:2012 Oct 24
 GP-84-2YR-CAN
 MS:85(FA:7 RAH:9 RAW:7) F&L:82 DS:85 R:81
 CAN-GPA Apr*15 79%Rel GPA LPI+2444/77%
 KG M+328/57% F+31/77% %F+0.17
 SCS 2.57 P+12/59% %P+0.02
 CAN-GPA Apr*15 77%Rel Conf+10/96%
 MS+9 F&L+8 DS+4 R+3
 02-00 P266 8463 305 3.6 260 3.1
 PBCA 211 203 202
 1 LACT: 7525 269 3.6 230 3.1 KG
 AVG BCA: M211 F203 P202

PICSTON SHOTTLE-ET PB

HOGBRM598172 *CVF*BYF*BLF*MFF ET
 EX-96-7YR-GBR EXTRA*09 GM*10
 CAN-GEBV Apr*15 99%Rel GLPI+2416/99%
 KG M+919 F+34 %F+0.01 P+25 %P-0.04
 CAN-GEBV Apr*15 99%Rel Conf+7

WEDGWOOD PAMELA GOLDWYN PB

HOCANF7807952 ET
 EX-90-CAN 1*(0/7)
 01-10 305 7937 342 4.3 251 3.2
 BCA 215 250 213
 02-09 305 10432 383 3.7 316 3.0
 365 11705 428 3.7 361 3.1
 BCA 240 238 229
 04-08 305 7822 311 4.0 215 2.7
 BCA 151 164 133
 05-10 305 11191 406 3.6 324 2.9
 BCA 216 214 200
 4 LACT: 50112 1940 3.9 1537 3.1 KG
 AVG BCA: M206(-31) F217(-9) P194(-41)
 Progeny Data: 0EX 2VG 6GP 2G 0F
 9 DAUS ME AVG: 12862 448 3.5 390 3.0
 AVG BCA: M243 F230 P236

WEDGWOOD PAMELA GOLDWYN EX 1*

One of the 13 VG or EX daughters of Petra
 2nd Dam

WINDY-KNOLL-VIEW-I PETRA PB

HOCANF8681780 ET
 VG-87-3YR-CAN 5*(0/28)
 03-01 305 14478 443 3.1 437 3.0
 356 16577 499 3.0 507 3.1
 BCA 317 264 301
 2 LACT: 26502 824 3.1 819 3.1 KG
 AVG BCA: M281(+49) F240(+7) P272(+39)
 RES. ALL-BC SR.3-YR 2007
 1ST SR.3-YR 2007 VANCOUVER ISLAND
 1ST SR.2-YR 2006 VANCOUVER ISLAND
 Progeny Data: 3EX 10VG 4GP 0G 0F
 16 DAUS ME AVG: 11898 460 3.9 373 3.1
 AVG BCA: M225 F236 P225



FUTURECREST ALTON PAULIE

HOCANF12135630 B:2015 Jan 04
 CAN-PA Apr*15 29%Rel PA LPI+2572/28%
 KG M+1004/88% F+37/83% %F+0.01
 SCS 2.84 P+33/90% %P+0.00
 CAN-PA Apr*15 28%Rel Conf+10/96%
 MS+8 F&L+8 DS+5 R+4

4th-6th Maternal Dam
 WINDY-KNOLL-VIEW PROMIS-ET EX-95-2E-USA 4*
 WINDY-KNOLL-VIEW ULTIMATE PALA EX-94-3E-USA
 WINDY-KNOLL-VIEW CREEK PAULINE VG-88-5YR-USA

Consigned by:
 FUTURECREST HOLSTEINS
 Tel: 519-765-3132 Fax: 519-765-2594



VELTHUIS B ALTON PB

HOCANM11426931 *CVF*BYF*BLF ET
 VG-86-1YR-CAN
 F&L:85 DS:88 R:87
 CAN-GPA Apr*15 74%Rel GPA LPI+2885/72%
 KG M+1429/90% F+49/83% %F+0.02
 SCS 3.02 P+55/95% %P+0.06
 CAN-GPA Apr*15 72%Rel Conf+12
 MS+10 F&L+10 DS+6 R+4

GENERATIONS EPIC PB

HOCANM11104016 *CVF*BYF*BLF*DPF ET
 EX-94-CAN ST*15
 CAN-GEBV Apr*15 97%Rel GLPI+2724/93%
 KG M+1347 F+31 %F-0.14 P+48 %P+0.02
 CAN-GEBV Apr*15 96%Rel Conf+11

VELTHUIS SG MOM ALESIA PB

HOCANF11026708 ET
 VG-87-2YR-CAN 3*(0/17)
 02-02 305 12367 458 3.7 380 3.1
 365 14068 521 3.7 442 3.1
 BCA 299 295 288
 2 LACT: 31116 1177 3.8 1006 3.2 KG

FUTURECREST SHOTTLE PALM PB

HOCANF11544401 ET B:2012 Dec 23
 CAN-PA Apr*15 43%Rel PA LPI+2255/40%
 KG M+579/71% F+24/68% %F+0.03
 SCS 2.66 P+11/57% %P-0.07
 CAN-PA Apr*15 39%Rel Conf+7/87%
 MS+6 F&L+6 DS+4 R+5
 02-00 198 6225 237 3.8 184 3.0
 1 LACT: 6225 237 3.8 184 3.0 KG

PICSTON SHOTTLE-ET PB

HOGBRM598172 *CVF*BYF*BLF*MFF ET
 EX-96-7YR-GBR EXTRA*09 GM*10
 CAN-GEBV Apr*15 99%Rel GLPI+2416/99%
 KG M+919 F+34 %F+0.01 P+25 %P-0.04
 CAN-GEBV Apr*15 99%Rel Conf+7

WEDGWOOD PAMELA GOLDWYN PB

HOCANF7807952 ET
 EX-90-CAN 1*(0/7)
 01-10 305 7937 342 4.3 251 3.2
 BCA 215 250 213
 02-09 305 10432 383 3.7 316 3.0
 365 11705 428 3.7 361 3.1
 BCA 240 238 229
 04-08 305 7822 311 4.0 215 2.7
 BCA 151 164 133
 05-10 305 11191 406 3.6 324 2.9
 BCA 216 214 200
 4 LACT: 50112 1940 3.9 1537 3.1 KG
 AVG BCA: M206(-31) F217(-9) P194(-41)
 Progeny Data: 0EX 2VG 6GP 2G 0F
 9 DAUS ME AVG: 12862 448 3.5 390 3.0
 AVG BCA: M243 F230 P236

WEDGWOOD PAMELA GOLDWYN EX 1*

2-09 365 11,705 kg 3.7% 3.1% (240-238-229)
 2nd Dam

WINDY-KNOLL-VIEW-I PETRA PB

HOCANF8681780 ET
 VG-87-3YR-CAN 5*(0/28)
 03-01 305 14478 443 3.1 437 3.0
 356 16577 499 3.0 507 3.1
 BCA 317 264 301
 2 LACT: 26502 824 3.1 819 3.1 KG
 AVG BCA: M281(+49) F240(+7) P272(+39)
 RES. ALL-BC SR.3-YR 2007
 1ST SR.3-YR 2007 VANCOUVER ISLAND
 1ST SR.2-YR 2006 VANCOUVER ISLAND
 Progeny Data: 3EX 10VG 4GP 0G 0F
 16 DAUS ME AVG: 11898 460 3.9 373 3.1
 AVG BCA: M225 F236 P225

EAST WEST CONNECTION SALE

ALL THE INGREDIENTS

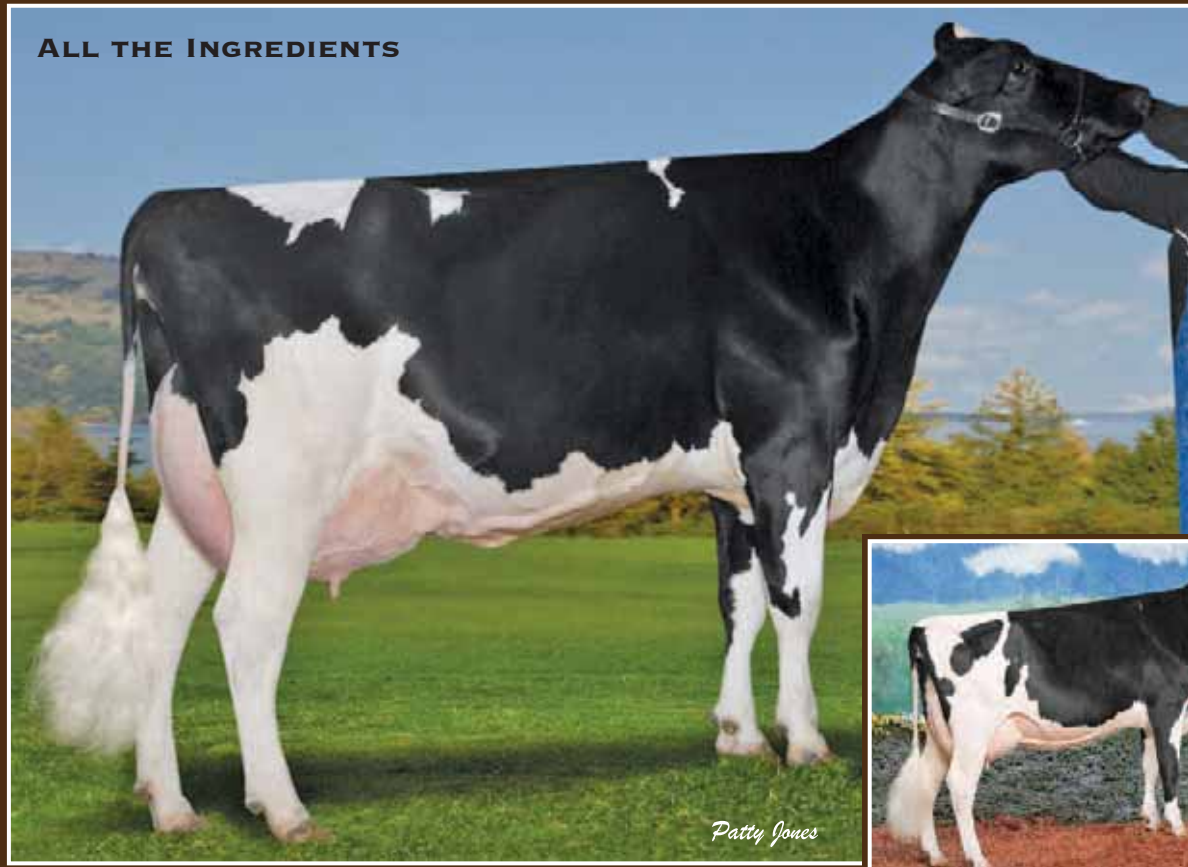

STANHOPE PAMELA GOLDWYN EX 1*

One of the 13 VG or EX daughters of Petra

Dam

**WINDY-KNOLL-VIEW-I PETRA
VG-87 5***

1st Sr. 3-Yr-Old Vancouver Island 2007

2nd Dam



WEDGWOOD L S PAM

HOCANF11723888 ET B:2013 Sep 01
CAN-GPA Apr*15 88%Rel GPA LPI+2428/66%
KG M+1238/93% F+9/46% %F-0.32
SCS 2.84 P+45/97% %P+0.04
CAN-GPA Apr*15 65%Rel Conf+9/94%
MS+7 F&L+6 DS+6 R+5

Bred Feb 13/15

Due Nov. 22/15 to Embryo High Octane x
9951241 Wedgwood Pepper Jasper EX-92



WEDGWOOD L I S PAMELA

HOCANF11723903 ET B:2013 Oct 11
CAN-PA Apr*15 40%Rel PA LPI+2580/35%
KG M+989/87% F+26/71% %F-0.07
SCS 2.79 P+40/95% %P+0.07
CAN-PA Apr*15 33%Rel Conf+12/99%
MS+9 F&L+10 DS+8 R+7

Bred Dec. 23/14

Due Oct. 01/15 to Embryo Bankroll x
8919508 Wedgwood Tigress Marino EX-93 2E



WEDGWOOD L I S PRISCILLA

HOCANF12089023 ET B:2014 Jul 05
CAN-PA Apr*15 40%Rel PA LPI+2580/35%
KG M+987/87% F+26/71% %F-0.07
SCS 2.79 P+40/95% %P+0.07
CAN-PA Apr*15 33%Rel Conf+12/99%
MS+9 F&L+10 DS+8 R+7

4th & 5th Maternal Dam

WINDY-KNOLL-VIEW ULTIMATE PALA EX-94-3E-USA
WINDY-KNOLL-VIEW CREEK PAULINE VG-88-5YR-USA

Consigned by:

STANHOPE DAIRY FARM LTD
Tel: 250-652-3654 Fax: 250-652-1748
WEDGWOOD HOLSTEINS
Tel: 250-743-4341 Fax: 250-743-9700

ENSENADA TABOO PLANET-ET PB

HOUSAM60597003 *CVF*BYF*BLF*DPF ET
EX-90-4YR-USA GM*11 EXTRA*12

CALBRETT SHOTLE LAURA-ET PB

HOCANF7809632 *BLF ET
VG-88-2YR-USA 7*(0/35)

SHOREMAR JAMES PB

HOCANM5902195 *CVF*BLF
GP-81-2YR-CAN EXTRA*98

BRAEDALE BALER TWINE PB

HOCANF6860888 *BLF ETM
VG-86-2YR-CAN 33*(27/138)

SILKY COUSTEAU PB

HOCANM6215489 *CVF*BYF*BLF ET
EX-CAN ST*99

WINDY-KNOLL-VIEW PROMIS-ET PB

HOUSAF18049401 *CVF*BLF ET
EX-95-2E-USA DOM GMD 4*(0/21)
04-08 305 16942 625 3.7 565 3.3
365 20013 741 3.7 673 3.4
3 LACT: 65150 2422 3.7 2260 3.5 KG
RES. ALL-AMERICAN 5-YR 2003
HM. ALL-AMERICAN SR. 3-YR 2001
3RD 5-YR 2003 MADISON
3RD SR. 3-YR 2001 MADISON
Progeny Data: 0EX 3VG 0GP 0G 0F
3 DAUS ME AVG: 15085 505 3.3 463 3.1
AVG BCA: M285 F259 P280

VELTHUIS LET IT SNOW PB

HOCANM11294722 *CVF*BYF*BLF*DPF ETM
EX-91-CAN

F&L:91 DS:91 R:91
CAN-GPA Apr*15 75%Rel GPA LPI+2964/73%
KG M+1901/97% F+54/87% %F-0.09
SCS 2.98 P+74/99% %P+0.11
CAN-GPA Apr*15 72%Rel Conf+13
MS+10 F&L+12 DS+9 R+7

Progeny Data: 54 Daus: 94% GP+
0EX 12VG 39GP 3G 0F

FLEVO GENETICS SNOWMAN PB

HONLDM388965513 *CVF*BLF
EXTRA*14
CAN-GEVB Apr*15 97%Rel GLPI+2924/94%
KG M+2193 F+60 %F-0.07 P+63 %P-0.07
CAN-GEVB Apr*15 95%Rel Conf+12

MSCHARTROIS PLANET LEONI-ET PB

HOUSAF66050509 ET
VG-87-2YR-CAN 1*(3/3)
02-01 305 13800 488 3.5 425 3.1
365 16496 579 3.5 514 3.1
BCA 347 328 332
2 LACT: 40677 1512 3.7 1343 3.3 KG

BRAEDALE GOLDWYN PB

HOCANM10705608 *CVF*BYF*BLF
GP-84-8YR-CAN EXTRA*05 GM*12
CAN-GEVB Apr*15 99%Rel GLPI+2561/99%
KG M+127 F+40 %F+0.34 P+21 %P+0.15
CAN-GEVB Apr*15 99%Rel Conf+10

WINDY-KNOLL-VIEW-I PETRA PB

HOCANF8681780 ET
VG-87-3YR-CAN 5*(0/28)
02-01 305 9632 314 3.3 302 3.1
BCA 244 215 242
03-01 305 14478 443 3.1 437 3.0
356 16577 499 3.0 507 3.1
BCA 317 264 301
2 LACT: 26502 824 3.1 819 3.1 KG
AVG BCA: M281(+49) F240(+7) P272(+39)
RES. ALL-BC SR.3-YR 2007
1ST SR.3-YR 2007 VANCOUVER ISLAND
1ST SR.2-YR 2006 VANCOUVER ISLAND
Progeny Data: 3EX 10VG 4GP 0G 0F
16 DAUS ME AVG: 11898 460 3.9 373 3.1
AVG BCA: M225 F236 P225

STANHOPE PAMELA GOLDWYN PB

HOCANF7807919 ET B:2006 Feb 12
VG-88-4YR-CAN 1*(0/6)
MS:90(FA:7 RAH:9 RAW:9) F&L:90 DS:87 R:83
CAN-EBV Apr*15 83%Rel LPI+2206/66%
KG M+78/42% F-2/31% %F-0.05
SCS 2.59 P+7/48% %P+0.04
CAN-EBV Apr*15 61%Rel Conf+11/98%
MS+9 F&L+8 DS+6 R+7
01-11 305 10079 345 3.4 343 3.4
BCA 261 241 279
03-11 305 14469 501 3.5 447 3.1
365 16994 606 3.6 531 3.1
BCA 292 275 287
06-02 147 4681 167 3.6 141 3.0
BCA 90 87 87
3 LACT: 50545 1824 3.6 1674 3.3 KG
AVG BCA: M214(-20) F201(-31) P218(-18)
Progeny Data: 0EX 6VG 5GP 2G 0F
12 DAUS ME AVG: 11750 429 3.7 362 3.1
AVG BCA: M222 F220 P219

EAST WEST CONNECTION SALE

GREAT OPPORTUNITIES



STANHOPE PEGGY GOLDWYN VG-87

5-10 365 15,671 kg 4.2% 3.5% (252-281-283)

Dam



WINDY-KNOLL-VIEW-I PETRA VG-87 5*

1st Sr. 3-Yr-Old Vancouver Island 2007

2nd Dam

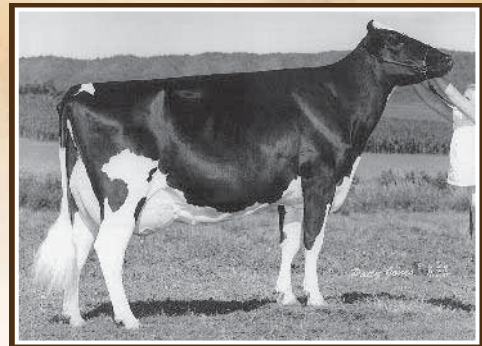

WINDY-KNOLL-VIEW PROMIS-ET EX-95 2E 4*

Res. All-American 5-Yr-Old 2003

3rd Dam



WEDGWOOD BRAWLER PEG

HOCANF11723911 ET B:2013 Nov 15
CAN-PA Apr*15 42%Rel PA LPI+2549/39%
KG M+195/49% F+43/88% %F+0.34
SCS 2.74 P+28/86% %P+0.20
CAN-PA Apr*15 37%Rel Conf+7/87%
MS+7 F&L+8 DS+1 R+3

Bred Jan 20, 2015 with Embryo Brady



WEDGWOOD BRAWLER PEARL

HOCANF12089036 ET B:2014 Aug 20
CAN-PA Apr*15 42%Rel PA LPI+2549/39%
KG M+195/49% F+43/88% %F+0.34
SCS 2.74 P+28/86% %P+0.20
CAN-PA Apr*15 37%Rel Conf+7/87%
MS+7 F&L+8 DS+1 R+3

Consigned by:
STANHOPE DAIRY FARM LTD
Tel: 250-652-3654 Fax: 250-652-1748
WEDGWOOD HOLSTEINS
Tel: 250-743-4341 Fax: 250-743-9700

4th & 5th Maternal Dam
WINDY-KNOLL-VIEW ULTIMATE PALA EX-94-3E-USA
WINDY-KNOLL-VIEW CREEK PAULINE VG-88-5YR-USA

GEN-I-BEQ BRAWLER PB
HOCANM104854291 *CVF*BYF*BLF*DPF*CNF*XIF ET
VG-87-4YR-CAN EXTRA*12
F&L:89 DS:88 R:85
CAN-GEBV Apr*15 99%Rel GLPI+2745/98%
KG M+775/64% F+50/84% %F+0.19
SCS 2.85 P+46/90% %P+0.17
CAN-GEBV Apr*15 98%Rel Conf+8/93%
MS+7 F&L+9 DS+0 R+5
Progeny Data: 2229 Daus: 72% GP+
13EX 340VG 1257GP 606G 13F
1916 DAUS ME AVG: 11703 459 3.9 376 3.2
AVG BCA: M221 F235 P227

EMERALD-ACR-SA T-BAXTER PB
HOUSAM132973942 *CVF*BRC*BYF*BLF*DPF
EX-91-CAN EXTRA*10
CAN-GEBV Apr*15 99%Rel GLPI+2400/99%
KG M+1750 F+60 %F+0.04 P+33 %P-0.21
CAN-GEBV Apr*15 99%Rel Conf+4
GEN-I-BEQ SHOTTLE BARBI PB
HOCANF102438052 *BYF ET
EX-92-CAN 12*(0/60)
02-00 305 11602 495 4.3 399 3.4
365 13737 591 4.3 480 3.5
BCA 292 337 317
3 LACT: 55463 2562 4.6 1995 3.6 KG

FUSTEAD EMORY BLITZ-ET PB
HOUSAM17013804 *CVF*BLF ET
EX-95-12YR-USA EXTRA*04 GM
EMERALD-ACR-SA T-MALLORY-ET PB
HOUSAF130227821 *BRC ET
VG-87-5YR-USA
PICSTON SHOTTLE-ET PB
HOGBRM598172 *CVF*BYF*BLF*MFF ET
EX-96-7YR-GBR EXTRA*09 GM*10
GEN-I-BEQ CHAMPION BAMBI PB
HOCANF100745685 ET
EX-90-CAN 4*(0/20)

STANHOPE PEGGY GOLDWYN PB
HOCANF7807930 ET B:2006 Mar 13
VG-87-4YR-CAN
MS:86(FA:7 RAH:6 RAW:5) F&L:90 DS:87 R:86
CAN-EBV Apr*15 68%Rel LPI+2347/57%
KG M-385/18% F+36/82% %F+0.49
SCS 2.64 P+11/57% %P+0.22
CAN-EBV Apr*15 51%Rel Conf+7/87%
MS+7 F&L+7 DS+2 R+2
02-04 305 9428 376 4.0 324 3.4
BCA 237 252 253
03-09 305 11925 519 4.4 405 3.4
BCA 238 281 255
05-10 305 13646 560 4.1 475 3.5
365 15671 652 4.2 550 3.5
BCA 252 281 283
3 LACT: 50489 2201 4.4 1790 3.5 KG
AVG BCA: M242(+9) F271(+43) P264(+30)
Progeny Data: 0EX 0VG 2GP 0G 0F
2 DAUS ME AVG: 12968 487 3.8 416 3.2
AVG BCA: M245 F249 P252

BRAEDALE GOLDWYN PB
HOCANM10705608 *CVF*BYF*BLF
GP-84-8YR-CAN EXTRA*05 GM*12
CAN-GEBV Apr*15 99%Rel GLPI+2561/99%
KG M+127 F+40 %F+0.34 P+21 %P+0.15
CAN-GEBV Apr*15 99%Rel Conf+10
WINDY-KNOLL-VIEW-I PETRA PB
HOCANF8681780 ET
VG-87-3YR-CAN 5*(0/28)
02-01 305 9632 314 3.3 302 3.1
BCA 244 215 242
03-01 305 14478 443 3.1 437 3.0
356 16577 499 3.0 507 3.1
BCA 317 264 301
2 LACT: 26502 824 3.1 819 3.1 KG
AVG BCA: M281(+49) F240(+7) P272(+39)
RES. ALL-BC SR.3-YR 2007
1ST SR.3-YR 2007 VANCOUVER ISLAND
1ST SR.2-YR 2006 VANCOUVER ISLAND
Progeny Data: 3EX 10VG 4GP 0G 0F
16 DAUS ME AVG: 11898 460 3.9 373 3.1
AVG BCA: M225 F236 P225

SHOREMAR JAMES PB
HOCANM5902195 *CVF*BLF
GP-81-2YR-CAN EXTRA*98
BRAEDALE BALER TWINE PB
HOCANF6860888 *BLF ETM
VG-86-2YR-CAN 33*(27/138)
SILKY COUSTEAU PB
HOCANM6215489 *CVF*BYF*BLF ET
EX-CAN ST*99
WINDY-KNOLL-VIEW PROMIS-ET PB
HOUSAF18049401 *CVF*BLF ET
EX-95-2E-USA DOM GMD 4*(0/21)
04-08 305 16942 625 3.7 565 3.3
365 20013 741 3.7 673 3.4
3 LACT: 65150 2422 3.7 2260 3.5 KG
RES. ALL-AMERICAN 5-YR 2003
HM. ALL-AMERICAN SR.3-YR 2001
3RD 5-YR 2003 MADISON
3RD SR.3-YR 2001 MADISON
Progeny Data: 0EX 3VG 0GP 0G 0F
3 DAUS ME AVG: 15085 505 3.3 463 3.1
AVG BCA: M285 F259 P280



EAST WEST CONNECTION SALE

WEDGWOOD YORICK PATSY

HOCANF11723940 ET B:2014 Feb 03
 CAN-PA Apr*15 41%Rel PA LPI+2492/36%
 KG M+357/59% F+35/81% %F+0.21
 SCS 2.67 P+17/69% %P+0.05
 CAN-PA Apr*15 35%Rel Conf+13/99%
 MS+11 F&L+10 DS+10 R+6

4th & 5th Maternal Dam
 WINDY-KNOLL-VIEW ULTIMATE PALA EX-94-3E-USA
 WINDY-KNOLL-VIEW CREEK PAULINE VG-88-5YR-USA

Consigned by:
 STANHOPE DAIRY FARM LTD
 Tel: 250-652-3654 Fax: 250-652-1748
 WEDGWOOD HOLSTEINS
 Tel: 250-743-4341 Fax: 250-743-9700

Bred April 4, 2015 to High Octane

MARS YORICK PB

HONLDM707841810 *CVF*BYF*BLF
 CAN-GPA Apr*15 79%Rel GPA LPI+2784/77%
 KG M+637/57% F+72/96% %F+0.47
 SCS 2.74 P+27/66% %P+0.06
 CAN-GPA Apr*15 77%Rel Conf+16
 MS+12 F&L+13 DS+14 R+5

MAPLE-DOWNS-I G W ATWOOD PB
 HOCANM8956379 *CVF*RDF*BYF*BLF*DPF ET
 EX-90-4YR-USA ST*12
 CAN-GEBV Apr*15 99%Rel GLPI+2747/98%
 KG M+379 F+54 %F+0.38 P+22 %P+0.15
 CAN-GEBV Apr*15 99%Rel Conf+16
FARNEAR-TBR BAILEY-ET PB
 HOUSAF61976649 ET

STANHOPE PAMELA GOLDWYN PB

HOCANF7807919 ET B:2006 Feb 12
 VG-88-4YR-CAN 1*(0/6)
 MS:90(FA:7 RAH:9 RAW:9) F&L:90 DS:87 R:83
 CAN-EBV Apr*15 83%Rel LPI+2206/66%
 KG M+78/42% F-2/31% %F-0.05
 SCS 2.59 P+7/48% %P+0.04
 CAN-EBV Apr*15 61%Rel Conf+11/98%
 MS+9 F&L+8 DS+6 R+7
 01-11 305 10079 345 3.4 343 3.4
 BCA 261 241 279
 03-11 305 14469 501 3.5 447 3.1
 365 16994 606 3.6 531 3.1
 BCA 292 275 287
 06-02 147 4681 167 3.6 141 3.0
 BCA 90 87 87
 3 LACT: 50545 1824 3.6 1674 3.3 KG
 AVG BCA: M214(-20) F201(-31) P218(-18)
 Progeny Data: 0EX 6VG 5GP 2G 0F
 12 DAUS ME AVG: 11750 429 3.7 362 3.1
 AVG BCA: M222 F220 P219

BRAEDALE GOLDWYN PB
 HOCANM10705608 *CVF*BYF*BLF
 GP-84-8YR-CAN EXTRA*05 GM*12
 CAN-GEBV Apr*15 99%Rel GLPI+2561/99%
 KG M+127 F+40 %F+0.34 P+21 %P+0.15
 CAN-GEBV Apr*15 99%Rel Conf+10
WINDY-KNOLL-VIEW-I PETRA PB
 HOCANF8681780 ET
 VG-87-3YR-CAN 5*(0/28)
 02-01 305 9632 314 3.3 302 3.1
 BCA 244 215 242
 03-01 305 14478 443 3.1 437 3.0
 356 16577 499 3.0 507 3.1
 BCA 317 264 301
 2 LACT: 26502 824 3.1 819 3.1 KG
 AVG BCA: M281(+49) F240(+7) P272(+39)
 RES. ALL-BC SR.3-YR 2007
 1ST SR.3-YR 2007 VANCOUVER ISLAND
 1ST SR.2-YR 2006 VANCOUVER ISLAND
 Progeny Data: 3EX 10VG 4GP 0G 0F
 16 DAUS ME AVG: 11898 460 3.9 373 3.1
 AVG BCA: M225 F236 P225



STANHOPE PAMELA GOLDWYN EX 1*

One of the 13 VG or EX daughters of Petra Dam

WINDY-KNOLL-VIEW PROMIS-ET PB
 HOUSAF18049401 *CVF*BLF ET
 EX-95-2E-USA DOM GMD 4*(0/21)
 04-08 305 16942 625 3.7 565 3.3
 365 20013 741 3.7 673 3.4
 3 LACT: 65150 2422 3.7 2260 3.5 KG
 RES. ALL-AMERICAN 5-YR 2003
 HM. ALL-AMERICAN SR.3-YR 2001
 3RD 5-YR 2003 MADISON
 3RD SR.3-YR 2001 MADISON
 Progeny Data: 0EX 3VG 0GP 0G 0F
 3 DAUS ME AVG: 15085 505 3.3 463 3.1
 AVG BCA: M285 F259 P280



FUTURECREST CHIPPER ONE PEIGI

HOCANF12135611 B:2014 Sep 18
 CAN-PA Apr*15 PA LPI+2493
 KG M+794 F+35 %F+0.06
 SCS 2.72 P+24 %P-0.03
 CAN-PA Apr*15 Conf+9
 MS+8 F&L+6 DS+5 R+5

4th-6th Maternal Dam
 WINDY-KNOLL-VIEW PROMIS-ET EX-95-2E-USA 4*
 WINDY-KNOLL-VIEW ULTIMATE PALA EX-94-3E-USA
 WINDY-KNOLL-VIEW CREEK PAULINE VG-88-5YR-USA

Consigned by:
 FUTURECREST HOLSTEINS
 Tel: 519-765-3132 Fax: 519-765-2594

STANTONS CHIPPER ONE PB

HOCANM11492082 *CVF*BYF*BLF ET
 VG-86-1YR-CAN
 F&L:86 DS:86 R:86
 CAN-GPA Apr*15 75%Rel GPA LPI+2768/72%
 KG M+1036/76% F+49/83% %F+0.11
 SCS 2.77 P+38/81% %P+0.03
 CAN-GPA Apr*15 72%Rel Conf+11
 MS+10 F&L+5 DS+6 R+5

AMIGHETTI NUMERO UNO ET PB
 HOITAM17990915143 *CVF*BYF*BLF*DPF ET
 EX-90-3YR-HUN
 CAN-GEBV Apr*15 89%Rel GLPI+2896/86%
 KG M-98 F+58 %F+0.65 P+21 %P+0.23
 CAN-GEBV Apr*15 86%Rel Conf+13
MS CHASSITY OBS CLAIRE-ET PB
 HOUSAF141008075 ET
 VG-87-2YR-CAN 2*(0/10)
 01-10 305 16924 630 3.7 486 2.9
 365 19752 737 3.7 573 2.9
 BCA 437 438 392
 1 LACT: 24536 922 3.8 731 3.0 KG



WEDGWOOD PAMELA GOLDWYN EX 1*

2-09 365 11,705 kg 3.7% 3.1% (240-238-229)
 2nd Dam

FUTURECREST SHOTTLE PUMA PB

HOCANF11544388 ET B:2012 Oct 04
 GP-84-2YR-CAN
 MS:83(FA:7 RAH:5 RAW:5) F&L:85 DS:86 R:85
 CAN-EBV Apr*15 51%Rel PA LPI+2218/44%
 KG M+551/69% F+20/63% %F+0.00
 SCS 2.67 P+9/52% %P-0.08
 CAN-PA Apr*15 39%Rel Conf+7/87%
 MS+6 F&L+6 DS+4 R+5
 01-11 265 7442 244 3.3 230 3.1
 BCA 192 168 185
 1 LACT: 7442 244 3.3 230 3.1 KG
 AVG BCA: M192(-22) F168(-50) P185(-28)

PICSTON SHOTTLE-ET PB
 HOGBRM598172 *CVF*BYF*BLF*MFF ET
 EX-96-7YR-GBR EXTRA*09 GM*10
 CAN-GEBV Apr*15 99%Rel GLPI+2416/99%
 KG M+919 F+34 %F+0.01 P+25 %P-0.04
 CAN-GEBV Apr*15 99%Rel Conf+7
WEDGWOOD PAMELA GOLDWYN PB
 HOCANF7807952 ET
 EX-90-CAN 1*(0/7)
 01-10 305 7937 342 4.3 251 3.2
 BCA 215 250 213
 02-09 305 10432 383 3.7 316 3.0
 365 11705 428 3.7 361 3.1
 BCA 240 238 229
 04-08 305 7822 311 4.0 215 2.7
 BCA 151 164 133
 05-10 305 11191 406 3.6 324 2.9
 BCA 216 214 200
 4 LACT: 50112 1940 3.9 1537 3.1 KG
 AVG BCA: M206(-31) F217(-9) P194(-41)
 Progeny Data: 0EX 2VG 6GP 2G 0F
 9 DAUS ME AVG: 12862 448 3.5 390 3.0
 AVG BCA: M243 F230 P236

WINDY-KNOLL-VIEW-I PETRA PB
 HOCANF8681780 ET
 VG-87-3YR-CAN 5*(0/28)
 03-01 305 14478 443 3.1 437 3.0
 356 16577 499 3.0 507 3.1
 BCA 317 264 301
 2 LACT: 26502 824 3.1 819 3.1 KG
 AVG BCA: M281(+49) F240(+7) P272(+39)
 RES. ALL-BC SR.3-YR 2007
 1ST SR.3-YR 2007 VANCOUVER ISLAND
 1ST SR.2-YR 2006 VANCOUVER ISLAND
 Progeny Data: 3EX 10VG 4GP 0G 0F
 16 DAUS ME AVG: 11898 460 3.9 373 3.1
 AVG BCA: M225 F236 P225

EAST WEST CONNECTION SALE

3RD CALF-SR. 3-YR-OLD FOR THE FALL



Patty Jones

STANHOPE HOLLY FEVER VG-88

Member of the Nom. All-American Breeders Herd 2014
9th Gen. VG or EX, 6 of 8 Dams are EX
She Sells!

WEDGWOOD HOPE DAMION EX-91 (MS:92)

2nd Jr. 3-Yr-Old BC Spring 2008
Dam



STANHOPE HOLLY FEVER

HOCANF11377517 ET B:2011 Oct 09
VG-88-3YR-CAN
MS:88(FA:7 RAH:8 RAW:9) F&L:85 DS:93 R:89
CAN-EBV Apr*15 58%Rel LPI+2430/50%
KG M-324/20% F+15/55% %F+0.27
SCS 2.77 P+11/57% %P+0.20
CAN-EBV Apr*15 46%Rel Conf+12/99%
MS+10 F&L+10 DS+7 R+9

01-11 282 7390 317 4.3 258 3.5
BCA 187 214 203
02-10 305 10730 442 4.1 359 3.3
306 10759 443 4.1 360 3.3
BCA 243 266 253
2 LACT: 18149 760 4.2 618 3.4 KG
AVG BCA: M215(-25) F240(-4) P228(-6)

Sells Fresh with 3rd calf
Fresh Aug 10/15

Consigned by:
STANHOPE DAIRY FARM LTD
Tel: 250-652-3654 Fax: 250-652-1748
WEDGWOOD HOLSTEINS
Tel: 250-743-4341 Fax: 250-743-9700

4th-8th Maternal Dam
YOUELLDENE STARBUCK HOLLY VG-88-9YR-CAN 7*
ACME MATT HOPE VG-85-3YR-CAN 2*
ACME VINCER HOPEFUL EX-CAN
ACME SENORITA HOPE EX-CAN
ELLS PRINCE HOPE EX-3E-CAN 4*

CRACKHOLM FEVER PB

HOCANM103631566 *CVF*BYF*BLF*DPF*CNF*XIF ET
EX-93-CAN ST*10
F&L:96 DS:91 R:93
CAN-GBEV Apr*15 99%Rel GLPI+2639/99%
KG M+368/41% F+41/75% %F+0.26
SCS 2.60 P+12/37% %P+0.00
CAN-GBEV Apr*15 99%Rel Conf+12/98%
MS+9 F&L+13 DS+5 R+9
Progeny Data: 15363 Daus: 79% GP+
15EX 2582VG 9615GP 3056G 95F
14196 DAUS ME AVG: 11488 455 4.0 361 3.1
AVG BCA: M217 F233 P218

BRAEDALE GOLDWYN PB

HOCANM10705608 *CVF*BYF*BLF
GP-84-8YR-CAN EXTRA'05 GM'12
CAN-GBEV Apr*15 99%Rel GLPI+2561/99%
KG M+127 F+40 %F+0.34 P+21 %P+0.15
CAN-GBEV Apr*15 99%Rel Conf+10
CRACKHOLM EMORY FASHION PB
HOCANF100385034
EX-92-CAN 14*(7/64)
07-00 305 15287 636 4.2 443 2.9
327 16161 672 4.2 470 2.9
BCA 291 324 267
3 LACT: 56734 2296 4.0 1773 3.1 KG

WEDGWOOD HOPE DAMION PB

HOCANF8919458 ET B:2007 Jun 02
EX-91-CAN
MS:92(FA:6 RAH:9 RAW:7) F&L:91 DS:90 R:95
CAN-EBV Apr*15 67%Rel LPI+1816/56%
KG M-445/15% F-42/2% %F-0.23
SCS 3.08 P-1/31% %P+0.14
CAN-EBV Apr*15 51%Rel Conf+9/94%
MS+8 F&L+5 DS+7 R+8
02-04 305 11572 380 3.3 378 3.3
BCA 272 239 278
04-01 305 13103 451 3.4 440 3.4
365 15340 511 3.3 521 3.4
BCA 278 256 289
05-07 305 13570 535 3.9 413 3.0
BCA 253 270 247
3 LACT: 51601 1808 3.5 1705 3.3 KG
AVG BCA: M268(+11) F255(+1) P271(+15)
2ND JR. 3-YR 2010 BC SPRING
3RD SUM. 1-YR 2008 VANCOUVER ISLAND
Progeny Data: 0EX 3VG 1GP 0G 0F
5 DAUS ME AVG: 11803 402 3.4 372 3.2
AVG BCA: M223 F206 P225

ERBACRES DAMION PB

HOUSAM130263722 *CVF*RDF*BYF*BLF*DPF
EX-96-11YR-USA ST*10
CAN-GBEV Apr*15 99%Rel GLPI+1842/99%
KG M-530 F-61 %F-0.40 P+0 %P+0.16
CAN-GBEV Apr*15 99%Rel Conf+12
STANHOPE HONORA COUSTEAU PB
HOCANF10734540
EX-92-E-CAN 3*(5/10)
03-09 305 12353 533 4.3 399 3.2
365 14369 636 4.4 477 3.3
BCA 252 296 259
05-10 305 12652 523 4.1 427 3.4
BCA 239 270 260
08-00 305 12396 527 4.3 408 3.3
BCA 243 282 257
4 LACT: 64004 2816 4.4 2221 3.5 KG
AVG BCA: M244(+10) F278(+49) P257(+22)
1ST JR. 3-YR 2003 & 3RD 4-YR 2004 BC SPRING
1ST 4-YR 2004 VANCOUVER ISLAND
2ND 4-YR 2004 CENTRAL FRASER VALLEY
Progeny Data: 4EX 1VG 6GP 0G 0F
10 DAUS ME AVG: 12464 469 3.8 402 3.2
AVG BCA: M235 F240 P243

WEDGWOOD SID HARLEY

CANF12089045 B:2014 Sep 04
CAN-PA Apr*15 PA LPI +2249
KG M-233 F+13 %F+0.21 P+7 %P+0.13
CAN-PA Apr*15 Conf+12
MS+12 F&L+5 DS+8 R+8
Sire: PINE-TREE SID-ET
USAM62175895 VG-86-2YR-CAN ST*10
Dam: STANHOPE HOLLY FEVER
CANF11377517 VG-88-3YR-CAN

REGANCREST ELTON DURHAM-ET PB

HOUSAM2250783 *CVF*RDF*BLF ET
EX-90-7YR-USA GM
REGANCREST ENCORE DALHIA-ET PB
HOUSAF124287356 ET
VG-89-4YR-USA
SILKY COUSTEAU PB
HOCANM6215489 *CVF*BYF*BLF ET
EX-CAN ST*99

WEDGWOOD HONOR SKYCHIEF PB

HOCANF6490934 ET
EX-CAN 7*(12/24)
08-05 305 14017 639 4.6 415 3.0
365 16099 730 4.5 485 3.0
BCA 280 349 264
5 LACT: 91400 3935 4.3 2896 3.2 KG
AVG BCA: M265(+30) F304(+78) P256(+21)
4 Superior Lactations
3RD MATURE COW 2002 VANCOUVER ISLAND
Progeny Data: 2EX 4VG 6GP 1G 0F
13 DAUS ME AVG: 12114 504 4.2 369 3.0
AVG BCA: M229 F258 P223



EAST WEST CONNECTION SALE

DEEP WESTERN CANADIAN PEDIGREE



WEDGWOOD HOPE DAMION EX-91 (MS:92)

2nd Jr. 3-Yr-Old BC Spring 2010
Dam



**STANHOPE HONORA COUSTEAU
EX-92 2E 3***

1st Jr. 3-Yr-Old BC Spring Show 2003
2nd Dam



**WEDGWOOD HONOR SKYCHIEF
EX 7***

3rd Dam



**WEDGWOOD
WINDBROOK HANA**

HOCANF11723952 ET B:2014 Mar 18
CAN-PA Apr*15 42%Rel PA LPI+2238/39%
KG M+26/39% F+4/39% %F+0.03
SCS 3.05 P+13/61% %P+0.12
CAN-PA Apr*15 38%Rel Conf+12/99%
MS+8 F&L+10 DS+11 R+8



**WEDGWOOD
WINDBROOK HOPE**

HOCANF11723953 ET B:2014 Mar 22
CAN-PA Apr*15 42%Rel PA LPI+2238/39%
KG M+26/39% F+4/39% %F+0.03
SCS 3.05 P+13/61% %P+0.12
CAN-PA Apr*15 38%Rel Conf+12/99%
MS+8 F&L+10 DS+11 R+8

Bred June 26/15
Due Apr 04/16 to Sexed
Canyon-Breeze At Airlift-ET



WEDGWOOD SID HOPEFUL

HOCANF12089064 ET B:2014 Nov 09
CAN-PA Apr*15 42%Rel PA LPI+1944/39%
KG M-293/22% F-15/16% %F-0.04
SCS 3.00 P+1/35% %P+0.10
CAN-PA Apr*15 38%Rel Conf+10/96%
MS+11 F&L+3 DS+8 R+7

Consigned by:
STANHOPE DAIRY FARM LTD
Tel: 250-652-3654 Fax: 250-652-1748
WEDGWOOD HOLSTEINS
Tel: 250-743-4341 Fax: 250-743-9700

GILLETTE WINDBROOK PB

HOCANM7816429 *CVF*BYF*BLF*DPF*CNF*XIF ETM
EX-97-CAN EXTRA'10
F&L:96 DS:97 R:97
CAN-GEV Apr*15 99%Rel GLPI+2686/99%
KG M+497/49% F+50/84% %F+0.30
SCS 3.02 P+27/66% %P+0.10
CAN-GEV Apr*15 99%Rel Conf+15/99%
MS+9 F&L+16 DS+15 R+8
Progeny Data: 11670 Daus: 81% GP+
12EX 2393VG 7098GP 2108G 59F
10639 DAUS ME AVG: 11731 468 4.0 375 3.2
AVG BCA: M222 F240 P227

GILLETTE WINDBROOK PB

HOCANM7816429 *CVF*BYF*BLF*DPF*CNF*XIF ETM
EX-97-CAN EXTRA'10
F&L:96 DS:97 R:97
CAN-GEV Apr*15 99%Rel GLPI+2686/99%
KG M+497/49% F+50/84% %F+0.30
SCS 3.02 P+27/66% %P+0.10
CAN-GEV Apr*15 99%Rel Conf+15/99%
MS+9 F&L+16 DS+15 R+8
Progeny Data: 11670 Daus: 81% GP+
12EX 2393VG 7098GP 2108G 59F
10639 DAUS ME AVG: 11731 468 4.0 375 3.2
AVG BCA: M222 F240 P227

PINE-TREE SID-ET PB

HOCANM62175895 *CVF*BYF*BLF*DPF ET
VG-86-2YR-CAN ST'10
CAN-GEV Apr*15 99%Rel GLPI+2079/98%
KG M-142/17% F+11/36% %F+0.16
SCS 2.93 P+2/21% %P+0.06
CAN-GEV Apr*15 99%Rel Conf+12/98%
MS+14 F&L+1 DS+10 R+7
Progeny Data: 5618 Daus: 85% GP+
4EX 1559VG 3222GP 816G 17F
5573 DAUS ME AVG: 11532 453 3.9 366 3.2
AVG BCA: M218 F232 P221

WEDGWOOD HOPE DAMION PB

HOCANF8919458 ET B:2007 Jun 02
EX-91-CAN
MS:92(F&L:6 RAH:9 RAW:7) F&L:91 DS:90 R:95
CAN-EBV Apr*15 67%Rel LPI+1816/56%
KG M-445/15% F-42/2% %F-0.23
SCS 3.08 P-1/31% %P+0.14
CAN-EBV Apr*15 51%Rel Conf+9/94%
MS+8 F&L+5 DS+7 R+8
02-04 305 11572 380 3.3 378 3.3
BCA 272 239 278
04-01 305 13103 451 3.4 440 3.4
365 15340 511 3.3 521 3.4
BCA 278 256 289
05-07 305 13570 535 3.9 413 3.0
BCA 253 270 247
3 LACT: 51601 1808 3.5 1705 3.3 KG
AVG BCA: M268(+11) F255(+1) P271(+15)
2ND JR. 3-YR 2010 BC SPRING
3RD SUM.1-YR 2008 VANCOUVER ISLAND
Progeny Data: 0EX 3VG 1GP 0G 0F
5 DAUS ME AVG: 11803 402 3.4 372 3.2
AVG BCA: M223 F206 P225

ERBACRES DAMION PB

HOCANM130263722 *CVF*BYF*BLF*DPF
EX-96-11YR-USA ST'10
CAN-GEV Apr*15 99%Rel GLPI+1842/99%
KG M-530 F-61 %F-0.40 P+0 %P+0.16
CAN-GEV Apr*15 99%Rel Conf+12
STANHOPE HONORA COUSTEAU PB
HOCANF10734540
EX-92-2E-CAN 3*(5/10)
03-09 305 12353 533 4.3 399 3.2
365 14369 636 4.4 477 3.3
BCA 252 296 259
05-10 305 12652 523 4.1 427 3.4
BCA 239 270 260
08-00 305 12396 527 4.3 408 3.3
BCA 243 282 257
4 LACT: 64004 2816 4.4 2221 3.5 KG
AVG BCA: M244(+10) F278(+49) P257(+22)
1ST JR. 3-YR 2003 & 3RD 4-YR 2004 BC SPRING
1ST 4-YR 2004 VANCOUVER ISLAND
2ND 4-YR 2004 CENTRAL FRASER VALLEY
Progeny Data: 4EX 1VG 6GP 0G 0F
10 DAUS ME AVG: 12464 469 3.8 402 3.2
AVG BCA: M235 F240 P243

4th-8th Maternal Dam
YOUELLDENE STARBUCK HOLLY VG-88-9YR-CAN 7*
ACME MATT HOPE VG-85-3YR-CAN 2*
ACME VINCER HOPEFUL EX-CAN
ACME SENORITA HOPE EX-CAN
ELLS PRINCE HOPE EX-3E-CAN 4*

SILKY COUSTEAU PB

HOCANM6215489 *CVF*BYF*BLF ET
EX-CAN ST'99

WEDGWOOD HONOR SKYCHIEF PB

HOCANF6490934 ET
EX-CAN 7*(12/24)
08-05 305 14017 639 4.6 415 3.0
365 16099 730 4.5 485 3.0
BCA 280 349 264
5 LACT: 91400 3935 4.3 2896 3.2 KG
AVG BCA: M265(+30) F304(+78) P256(+21)
4 Superior Lactations
3RD MATURE COW 2002 VANCOUVER ISLAND
Progeny Data: 2EX 4VG 6GP 1G 0F
13 DAUS ME AVG: 12114 504 4.2 369 3.0
AVG BCA: M229 F258 P223

EAST WEST CONNECTION SALE

INTERMEDIATE CALF TO WATCH

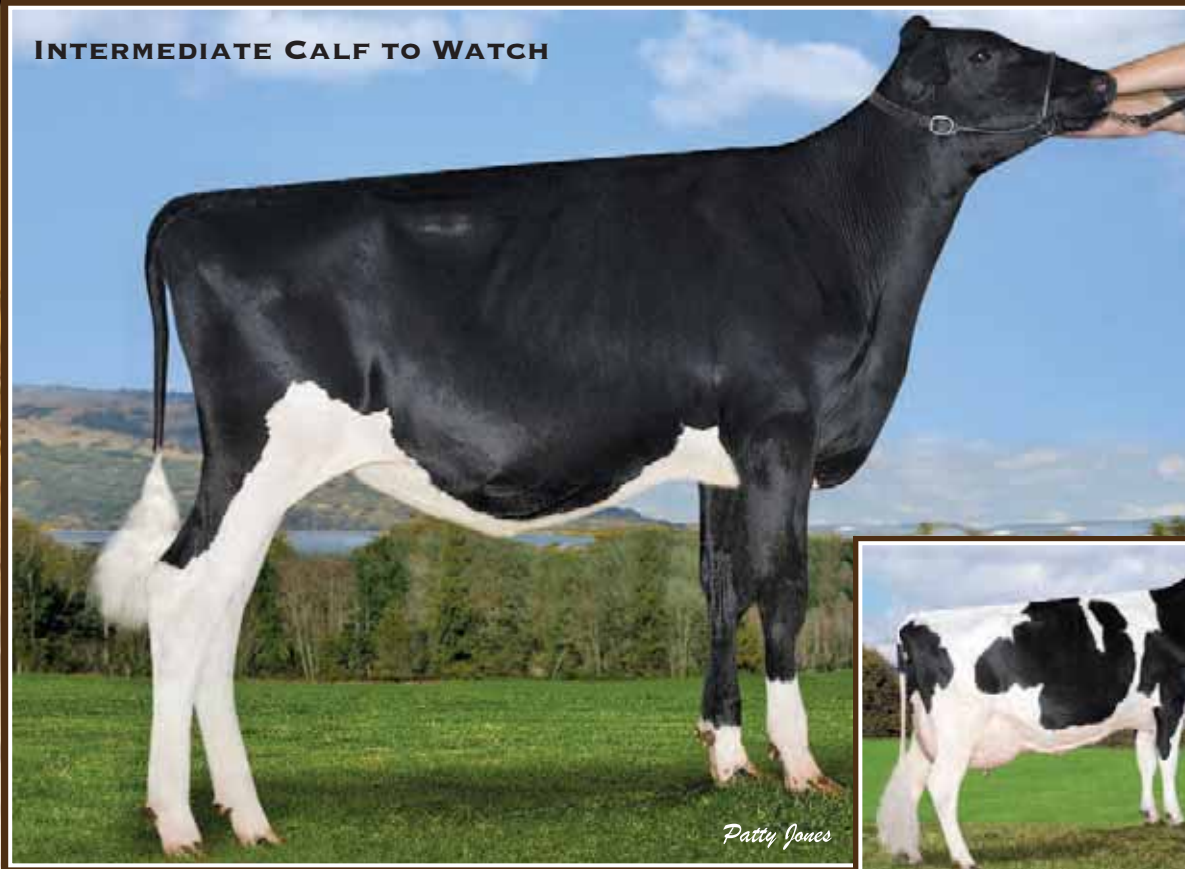

WEDGWOOD BROKAW HARA

Intermediate Calf for 2015
She Sells!

STANHOPE HARA GIBSON EX 3E 7*

5-08 365 15,888 kg 4.2% 3.4% (263-293-277)
2nd Dam



WEDGWOOD BROKAW HARA

HOCANF12089070 B:2014 Dec 02
CAN-PA Apr*15 39%Rel PA LPI+2457/35%
KG M+38/35% F+50/92% %F+0.50
SCS 2.91 P+19/73% %P+0.19
CAN-PA Apr*15 34%Rel Conf+10/96%
MS+10 F&L+5 DS+10 R+3

2ND INT. CALF 2015 VANCOUVER ISLAND

4th-10th Maternal Dam
YOUELLDENE BLACKSTAR HANA VG-88-3YR-CAN 7*
YOUELLDENE JET HAZEL VG-85-3YR-CAN
YOUELLDENE STARBUCK HOLLY VG-88-9YR-CAN 7*
ACME MATT HOPE VG-85-3YR-CAN 2*
ACME VINCER HOPEFUL EX-CAN
ACME SENORITA HOPE EX-CAN
ELLS PRINCE HOPE EX-3E-CAN 4

Consigned by:
STANHOPE DAIRY FARM LTD
Tel: 250-652-3654 Fax: 250-652-1748
WEDGWOOD HOLSTEINS
Tel: 250-743-4341 Fax: 250-743-9700

MR ATWOOD BROKAW-ET PB

HOUSAM140602463 *CVF*RDF*BYF*BLF*DPF ET
GMACE Apr*15 89%Rel GMLPI+2606/86%
KG M+70/26% F+36/69% %F+0.33
SCS 3.12 P+28/67% %P+0.25
GMACE Apr*15 86%Rel Conf+15/99%
MS+15 F&L+9 DS+15 R+3
Progeny Data: 50 Daus: 82% GP+
0EX 15VG 26GP 9G 0F

MAPLE-DOWNS-1 G W ATWOOD PB

HOCANM8956379 *CVF*RDF*BYF*BLF*DPF ET
EX-90-4YR-USA ST*12
CAN-GEV Apr*15 99%Rel GLPI+2747/98%
KG M+379 F+54 %F+0.38 P+22 %P+0.08
CAN-GEV Apr*15 99%Rel Conf+16

REGANCREST MAC BIKASA-ET PB

HOUSAF63606799 ET
EX-90-CAN 2*(0/12)
04-09 305 14782 668 4.5 482 3.3
313 15069 682 4.5 493 3.3
BCA 303 367 309
3 LACT: 39670 1717 4.3 1307 3.3 KG

BRAEDALE GOLDWYN PB

HOCANM10705608 *CVF*BYF*BLF
GP-84-8YR-CAN EXTRA*05 GM*12
MD-DELIGHT DURHAM ATLEE-ET PB
HOUSAF131704103 ET
EX-92-4YR-USA DOM GMD 8*(0/40)

REGANCREST-HHF MAC-ET PB

HOUSAM60540164 *CVF*BLF ET
EX-92-6YR-USA GM

REGANCREST-PR BARBIE-ET PB

HOUSAF60602011 *CVF ET
EX-92-7YR-USA DOM GMD 6*(0/33)

WEDGWOOD HEATHER GOLDWYN PB

HOCANF8919524 ET B:2007 Dec 23
VG-87-4YR-CAN
MS:89(F.A:7 RAH:7 RAW:8) F&L:87 DS:88 R:85
CAN-EBV Apr*15 66%Rel LPI+2310/55%
KG M+147/29% F+65/97% %F+0.68
SCS 2.71 P+10/55% %P+0.13
CAN-EBV Apr*15 48%Rel Conf+5/75%
MS+5 F&L+1 DS+5 R+2
01-11 305 8985 418 4.7 293 3.3
BCA 226 284 229
03-00 305 11654 528 4.5 401 3.4
BCA 254 312 275
04-04 305 13954 603 4.3 463 3.3
365 16332 712 4.4 550 3.4
BCA 281 331 297
05-09 305 13787 646 4.7 423 3.1
BCA 255 320 249
06-11 P238 11756 530 4.5 402 3.4
PBCA 212 260 234
5 LACT: 70097 3206 4.6 2378 3.4 KG
AVG BCA: M246(+20) F301(+79) P257(+29)
2 Superior Lactations

BRAEDALE GOLDWYN PB

HOCANM10705608 *CVF*BYF*BLF
GP-84-8YR-CAN EXTRA*05 GM*12
CAN-GEV Apr*15 99%Rel GLPI+2561/99%
KG M+127 F+40 %F+0.34 P+21 %P+0.15
CAN-GEV Apr*15 99%Rel Conf+10

STANHOPE HARA GIBSON PB

HOCANF8432123 ET
EX-90-3E-CAN 7*(0/36)
02-00 305 8250 329 4.0 271 3.3
BCA 219 233 222
03-00 305 10869 448 4.1 376 3.5
BCA 249 277 267
04-00 305 11887 511 4.3 417 3.5
BCA 253 292 276
05-08 305 13832 565 4.1 454 3.3
365 15888 668 4.2 535 3.4
BCA 263 293 277
07-02 305 13954 481 3.4 453 3.2
BCA 266 245 273
6 LACT: 82379 3446 4.2 2839 3.4 KG
AVG BCA: M240(+10) F264(+36) P254(+23)
Progeny Data: 2EX 6VG 9GP 0G 0F
17 DAUS ME AVG: 12798 495 3.9 400 3.1
AVG BCA: M242 F254 P242

SHOREMAR JAMES PB

HOCANM5902195 *CVF*BLF
GP-81-2YR-CAN EXTRA*98

BRAEDALE BALER TWINE PB

HOCANF6860888 *BLF ETM
VG-86-2YR-CAN 33*(27/138)

SILKY GIBSON PB

HOCANM6215479 *BYC*CVF*BLF ET
EX-96-CAN ST*99

YOUELLDENE LEADMAN HARRIETT PB

HOCANF5843798
VG-85-3YR-CAN
07-01 305 15847 576 3.6 504 3.2
365 18482 682 3.7 590 3.2
BCA 308 306 313
5 LACT: 77296 3203 4.1 2603 3.4 KG
AVG BCA: M255(+30) F280(+52) P266(+37)
2 Superior Lactations
Progeny Data: 1EX 0VG 1GP 0G 0F
2 DAUS ME AVG: 13772 544 4.0 442 3.2
AVG BCA: M260 F279 P267



EAST WEST CONNECTION SALE

WEDGWOOD SABATHIA HANA

HOCANF12089031 B:2014 Jul 28
 CAN-PA Apr*15 38%Rel PA LPI+1946/35%
 KG M+338/57% F+15/55% %F+0.02
 SCS 3.16 P+4/42% %P-0.06
 CAN-PA Apr*15 33%Rel Conf+8/91%
 MS+6 F&L+4 DS+5 R+4

4th-10th Maternal Dam
 YOUELLDENE BLACKSTAR HANA VG-88-3YR-CAN 7*
 YOUELLDENE JET HAZEL VG-85-3YR-CAN
 YOUELLDENE STARBUCK HOLLY VG-88-9YR-CAN 7*
 ACME MATT HOPE VG-85-3YR-CAN 2*
 ACME VINCER HOPEFUL EX-CAN
 ACME SENORITA HOPE EX-CAN
 ELLS PRINCE HOPE EX-3E-CAN 4*

Consigned by:
 STANHOPE DAIRY FARM LTD
 Tel: 250-652-3654 Fax: 250-652-1748
 WEDGWOOD HOLSTEINS
 Tel: 250-743-4341 Fax: 250-743-9700

PARADISE-R SABATHIA-ET PB

HOUSAM65830680 *CVF*RFDF*BYF*BLF*DPF ET
 GMACE Apr*15 86%Rel GMLPI+2305/84%
 KG M+663/58% F+58/90% %F+0.32
 SCS 3.32 P+24/60% %P+0.02
 GMACE Apr*15 84%Rel Conf+13/99%
 MS+10 F&L+6 DS+12 R+6

END-ROAD PVF BOLIVER-ET PB
 HOUSAM123586443 *CVF*BYF*BLF ET
 EX-95-10YR-USA GM SP*08
 CAN-GEBV Apr*15 99%Rel GLPI+2186/99%
 KG M+1093 F+38 %F-0.03 P+45 %P+0.08
 CAN-GEBV Apr*15 99%Rel Conf-1

PARADISE-R OS MARGIE 75-ET PB
 HOUSAF62016273 ET

STANHOPE HARA LIGHTNING PB

HOCANF9951263 ET B:2009 Jun 18
 VG-85-3YR-CAN
 MS:85(FA:6 RAH:7 RAW:9) F&L:85 DS:85 R:85
 CAN-EBV Apr*15 66%Rel LPI+1616/55%
 KG M+13/38% F-28/77% %F-0.27
 SCS 3.00 P-15/11% %P-0.14
 CAN-EBV Apr*15 48%Rel Conf+2/46%
 MS+3 F&L+2 DS-2 R+1
 01-11 305 9117 314 3.4 276 3.0
 BCA 244 226 232
 03-00 305 11926 362 3.0 354 3.0
 314 12150 369 3.0 361 3.0
 BCA 273 223 251
 04-01 291 10161 309 3.0 292 2.9
 BCA 214 174 191
 05-01 305 11926 412 3.5 335 2.8
 BCA 243 225 213
 4 LACT: 45894 1493 3.3 1346 2.9 KG
 AVG BCA: M244(+7) F212(-28) P222(-13)

SIR LINERWAY LIGHTNING-ET PB
 HOUSAM133947612 *CVF*BLF ET
 G-71-5YR-CAN ST09
 CAN-GEBV Apr*15 99%Rel GLPI+1917/99%
 KG M+371 F-28 %F-0.38 P-4 %P-0.14
 CAN-GEBV Apr*15 98%Rel Conf+6

STANHOPE HARA GIBSON PB

HOCANF8432123 ET
 EX-90-3E-CAN 7*(0/36)
 02-00 305 8250 329 4.0 271 3.3
 BCA 219 233 222
 03-00 305 10869 448 4.1 376 3.5
 BCA 249 277 267
 04-00 305 11887 511 4.3 417 3.5
 BCA 253 292 276
 05-08 305 13832 565 4.1 454 3.3
 365 15888 668 4.2 535 3.4
 BCA 263 293 277
 07-02 305 13954 481 3.4 453 3.2
 BCA 266 245 273
 6 LACT: 82379 3446 4.2 2839 3.4 KG
 AVG BCA: M240(+10) F264(+36) P254(+23)
 Progeny Data: 2EX 6VG 9GP 0G 0F
 17 DAUS ME AVG: 12798 495 3.9 400 3.1
 AVG BCA: M242 F254 P242



STANHOPE HARA GIBSON EX 3E 7*

5-08 365 15,888 kg 4.2% 3.4% (263-293-277)
 2nd Dam

YOUELLDENE LEADMAN HARRIETT PB

HOCANF5843798
 VG-85-3YR-CAN
 07-01 305 15847 576 3.6 504 3.2
 365 18482 682 3.7 590 3.2
 BCA 308 306 313
 5 LACT: 77296 3203 4.1 2603 3.4 KG
 AVG BCA: M255(+30) F280(+52) P266(+37)
 2 Superior Lactations
 Progeny Data: 1EX 0VG 1GP 0G 0F
 2 DAUS ME AVG: 13772 544 4.0 442 3.2
 AVG BCA: M260 F279 P267



WEDGWOOD CHELIOS HOPE

HOCANF12089055 B:2014 Oct 14
 CAN-PA Apr*15 41%Rel PA LPI+2429/38%
 KG M+288/55% F+43/88% %F+0.30
 SCS 2.65 P+23/79% %P+0.11
 CAN-PA Apr*15 36%Rel Conf+9/94%
 MS+9 F&L+8 DS+6 R-2

4th-10th Maternal Dam
 YOUELLDENE BLACKSTAR HANA VG-88-3YR-CAN 7*
 YOUELLDENE JET HAZEL VG-85-3YR-CAN
 YOUELLDENE STARBUCK HOLLY VG-88-9YR-CAN 7*
 ACME MATT HOPE VG-85-3YR-CAN 2*
 ACME VINCER HOPEFUL EX-CAN
 ACME SENORITA HOPE EX-CAN
 ELLS PRINCE HOPE EX-3E-CAN 4

Consigned by:
 STANHOPE DAIRY FARM LTD
 Tel: 250-652-3654 Fax: 250-652-1748
 WEDGWOOD HOLSTEINS
 Tel: 250-743-4341 Fax: 250-743-9700

DOMICOLE CHELIOS PB

HOCANM7927543 *CVF*BRC*BYF*BLF*DPF ET
 VG-86-3YR-CAN EXTRA*12
 F&L:88 DS:85 R:84
 CAN-GEBV Apr*15 98%Rel GLPI+2787/95%
 KG M+765/64% F+81/97% %F+0.48
 SCS 2.80 P+39/83% %P+0.12
 CAN-GEBV Apr*15 95%Rel Conf+13/99%
 MS+12 F&L+13 DS+11 R-3
 Progeny Data: 395 Daus: 82% GP+
 9EX 113VG 201GP 69G 3F
 423 DAUS ME AVG: 11654 473 4.1 371 3.2
 AVG BCA: M220 F242 P224

EMERALD-ACR-SA T-BAXTER PB
 HOUSAM132973942 *CVF*BRC*BYF*BLF*DPF ET
 EX-91-CAN EXTRA*10
 CAN-GEBV Apr*15 99%Rel GLPI+2400/99%
 KG M+1750 F+60 %F-0.04 P+33 %P-0.21
 CAN-GEBV Apr*15 99%Rel Conf+4

DOMICOLE G W SHELIVE-ET PB

HOCANF7817758 ET
 VG-87-2YR-USA 8*(0/41)
 02-00 102 3574 152 4.3 108 3.0
 1 LACT: 3574 152 4.3 108 3.0 KG

STANHOPE HANA GOLDWYN PB

HOCANF8919531 ET B:2008 Jan 06
 VG-85-4YR-CAN
 MS:85(FA:7 RAH:9 RAW:6) F&L:88 DS:83 R:86
 CAN-EBV Apr*15 66%Rel LPI+2087/55%
 KG M-190/27% F+5/40% %F+0.13
 SCS 2.51 P+7/48% %P+0.11
 CAN-EBV Apr*15 50%Rel Conf+5/75%
 MS+7 F&L+2 DS+2 R+0
 02-03 305 8295 337 4.1 280 3.4
 BCA 207 228 220
 03-05 278 10692 401 3.8 366 3.4
 BCA 235 237 249
 04-05 305 13996 458 3.3 452 3.2
 365 16216 540 3.3 532 3.3
 BCA 288 254 292
 05-08 305 13462 558 4.1 423 3.1
 BCA 258 285 255
 06-09 P287 14799 472 3.2 448 3.0
 PBCA 271 231 262
 5 LACT: 66709 2449 3.7 2170 3.3 KG
 AVG BCA: M252(+0) F247(+17) P256(+9)
 Progeny Data: 0EX 1VG 0GP 0G 0F
 1 DAUS ME AVG: 11856 429 3.6 374 3.2
 AVG BCA: M224 F220 P226

BRAEDALE GOLDWYN PB
 HOCANM10705608 *CVF*BYF*BLF
 GP-84-8YR-CAN EXTRA*05 GM*12
 CAN-GEBV Apr*15 99%Rel GLPI+2561/99%
 KG M+127 F+40 %F+0.34 P+21 %P+0.15
 CAN-GEBV Apr*15 99%Rel Conf+10

STANHOPE HARA GIBSON PB

HOCANF8432123 ET
 EX-90-3E-CAN 7*(0/36)
 02-00 305 8250 329 4.0 271 3.3
 BCA 219 233 222
 03-00 305 10869 448 4.1 376 3.5
 BCA 249 277 267
 04-00 305 11887 511 4.3 417 3.5
 BCA 253 292 276
 05-08 305 13832 565 4.1 454 3.3
 365 15888 668 4.2 535 3.4
 BCA 263 293 277
 07-02 305 13954 481 3.4 453 3.2
 BCA 266 245 273
 6 LACT: 82379 3446 4.2 2839 3.4 KG
 AVG BCA: M240(+10) F264(+36) P254(+23)
 Progeny Data: 2EX 6VG 9GP 0G 0F
 17 DAUS ME AVG: 12798 495 3.9 400 3.1
 AVG BCA: M242 F254 P242



STANHOPE HARA GIBSON EX 3E 7*

9th gen. VG or EX
 2nd Dam

YOUELLDENE LEADMAN HARRIETT PB

HOCANF5843798
 VG-85-3YR-CAN
 07-01 305 15847 576 3.6 504 3.2
 365 18482 682 3.7 590 3.2
 BCA 308 306 313
 5 LACT: 77296 3203 4.1 2603 3.4 KG
 AVG BCA: M255(+30) F280(+52) P266(+37)
 2 Superior Lactations
 Progeny Data: 1EX 0VG 1GP 0G 0F
 2 DAUS ME AVG: 13772 544 4.0 442 3.2
 AVG BCA: M260 F279 P267

EAST WEST CONNECTION SALE

THEY JUST DON'T MISS...5 GEN. EX

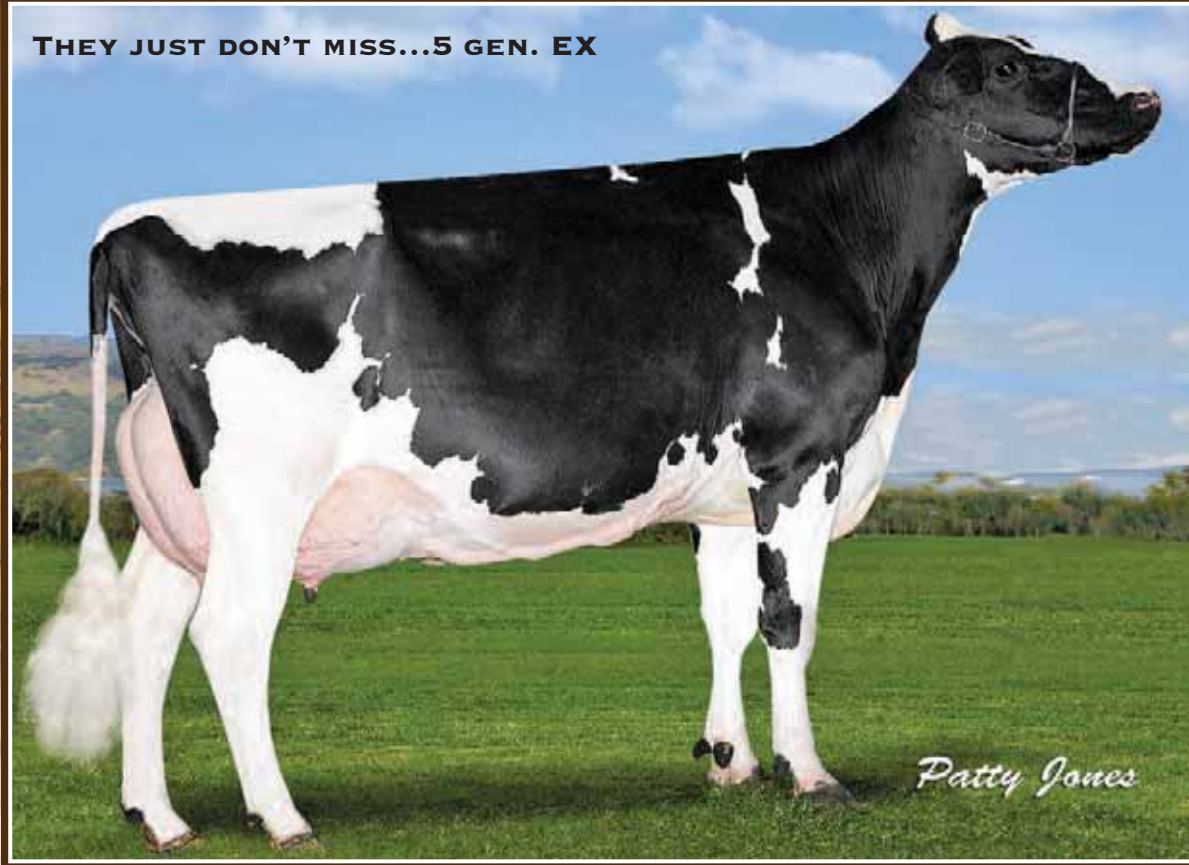

STANHOPE ELAINE EXTREEM VG-88

3rd Sr. 3-Yr-Old Vancouver Island 2015
5 Excellent Dams
She Sells!



STANHOPE ELAINE EXTREEM

HOCANF11377506 B:2011 Aug 03
VG-88-3YR-CAN
MS:88(FA:7 RAH:7 RAW:8) F&L:88 DS:91 R:87
CAN-EBV Apr*15 56%Rel LPI+2103/48%
KG M-454/15% F+23/67% %F+0.37
SCS 2.79 P-10/16% %P+0.06
CAN-EBV Apr*15 44%Rel Conf+8/91%
MS+7 F&L+6 DS+9 R+3

02-06 305 8525 357 4.2 269 3.2
339 9383 400 4.3 300 3.2
BCA 200 227 199
03-07 P122 10024 390 3.9 328 3.3
PBCA 210 222 217
2 LACT: 14312 595 4.2 453 3.2 KG
AVG BCA: M205(-35) F225(-12) P208(-30)
3RD SR.3-YR 2015 VANCOUVER ISLAND

Consigned by:
STANHOPE DAIRY FARM LTD
Tel: 250-652-3654 Fax: 250-652-1748
WEDGWOOD HOLSTEINS
Tel: 250-743-4341 Fax: 250-743-9700

4th & 5th Maternal Dam
POELMAN BRENDA R L BRENT EX-CAN 4*
POELMAN BRENDA MAXIMUS EX-CAN 11*

Bred July 03/15 • Due Apr 11/16 to Capital Gain

STARCREST EXTREME PB

HOCANM9895053 *CVF*BLF
VG-85-2YR-CAN
F&L:87 DS:85 R:83
CAN-GEV Apr*15 91%Rel GLPI+1895/89%
KG M+66/26% F-17/9% %F-0.17
SCS 3.02 P+0/18% %P+0.02
CAN-GEV Apr*15 89%Rel Conf+6/86%
MS+5 F&L+3 DS+8 R+1
Progeny Data: 88 Daus: 64% GP+
0EX 10VG 46GP 32G 0F
100 DAUS ME AVG: 11262 420 3.7 350 3.1
AVG BCA: M213 F215 P212

ERBACRES DAMION PB

HOUSAM130263722 *CVF*RDF*BYF*BLF*DPF
EX-96-11YR-USA ST10
CAN-GEV Apr*15 99%Rel GLPI+1842/99%
KG M-530 F-61 %F-0.40 P+0.16
CAN-GEV Apr*15 99%Rel Conf+12
LYBA JORDAN ELLEN PB
HOCANF7656941 ET
VG-89-3YR-CAN
03-04 305 14463 513 3.5 449 3.1
355 16763 592 3.5 525 3.1
BCA 307 297 299
2 LACT: 28824 1032 3.6 915 3.2 KG

WEDGWOOD CG BRENNIA

CANF12089118 B:2015 Mar 28
CAN-PA Apr*15 PA LPI +2619
KG M+736 F+48 %F+0.20 P+26 %P+0.03
CAN-PA Apr*15 Conf+12
MS+11 F&L+6 DS+11 R+3
Sire: STANTONS CAPITAL GAIN
CANM11696699
Dam: STANHOPE ELAINE EXTREEM
CANF11377506 VG-88-3YR-CAN

STANHOPE BROOKE GOLDWYN PB

HOCANF8919493 ET B:2007 Nov 25
EX-92-2E-CAN
MS:91(FA:7 RAH:7 RAW:9) F&L:94 DS:95 R:90
CAN-EBV Apr*15 70%Rel LPI+2276/58%
KG M-285/22% F+40/86% %F+0.49
SCS 2.68 P+0/33% %P+0.08
CAN-EBV Apr*15 54%Rel Conf+7/87%
MS+6 F&L+8 DS+5 R+3
02-08 305 8414 400 4.8 276 3.3
BCA 200 253 203
03-08 305 11968 522 4.4 410 3.4
BCA 259 302 272
05-02 305 14058 613 4.4 443 3.2
365 16473 728 4.4 527 3.2
BCA 264 313 267
07-02 P177 13657 646 4.7 454 3.3
PBCA 252 326 270
4 LACT: 57056 2601 4.6 1921 3.4 KG
AVG BCA: M244(+4) F299(+52) P253(+9)
Progeny Data: 0EX 2VG 1GP 0G 0F
3 DAUS ME AVG: 12474 498 4.0 381 3.1
AVG BCA: M236 F255 P231

BRAEDALE GOLDWYN PB

HOCANM10705608 *CVF*BYF*BLF
GP-84-8YR-CAN EXTRA'05 GM'12
CAN-GEV Apr*15 99%Rel LPI+2561/99%
KG M+127 F+40 %F+0.34 P+21 %P+0.15
CAN-GEV Apr*15 99%Rel Conf+10
POELMAN BRENDA R STORM PB
HOCANF6857004 ET
EX-2E-CAN 8*(0/42)
01-11 305 8999 401 4.5 299 3.3
BCA 232 277 241
04-07 305 13063 576 4.4 420 3.2
BCA 264 316 269
05-09 305 13432 575 4.3 439 3.3
365 15691 674 4.3 515 3.3
BCA 270 311 278
5 LACT: 65576 2936 4.5 2194 3.3 KG
AVG BCA: M220(-8) F262(+38) P228(-4)
RES GRAND 2003 BC SPRING
1ST 5-YR 2003 BC SPRING
3RD MILKING 1-YR 1999 MADISON
3RD 2-YR 2000 BC SPRING
Progeny Data: 2EX 12VG 10GP 1G 0F
22 DAUS ME AVG: 12254 500 4.1 381 3.1
AVG BCA: M232 F256 P230

SHOREMAR JAMES PB

HOCANM5902195 *CVF*BLF
GP-81-2YR-CAN EXTRA'98
BRAEDALE BALER TWINE PB
HOCANF6860888 *BLF ETM
VG-86-2YR-CAN 33*(27/138)
MAUGHLIN STORM PB
HOCANM5457798 *CVF*BRC*BLF ET
EX-CAN EXTRA'96
POELMAN BRENDA RLB ROLAND PB
HOCANF4400058
EX-5E-CAN 15*(5/70)
11-06 305 11892 589 5.0 390 3.3
365 13474 681 5.1 449 3.3
BCA 254 349 264
7 LACT: 90689 4514 5.0 3143 3.5 KG
AVG BCA: M220(+26) F289(+83) P235(+33)
6 Superior Lactations
Progeny Data: 4EX 14VG 12GP 5G 0F
35 DAUS ME AVG: 11369 463 4.1 366 3.2
AVG BCA: M215 F237 P221



EAST WEST CONNECTION SALE

PURE EXCELLENCE

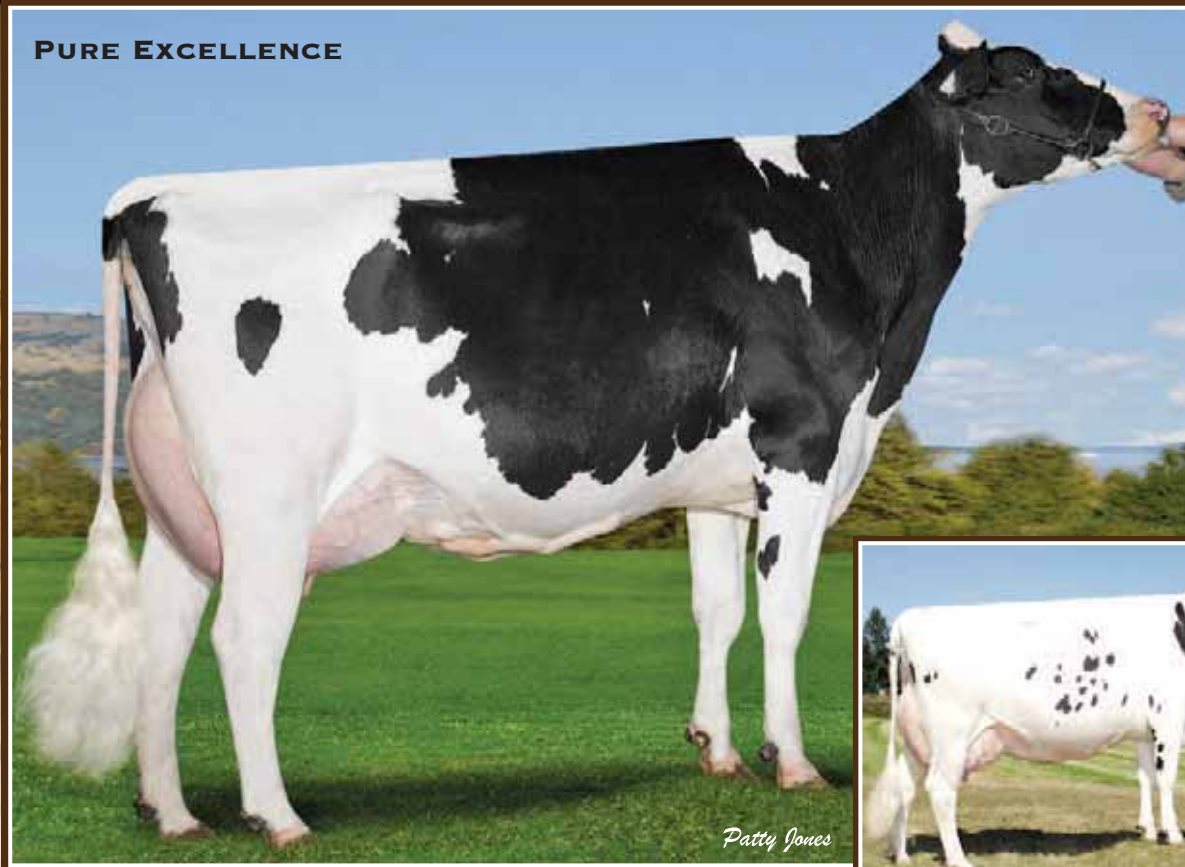

Patty Jones

STANHOPE BROOKE GOLDWYN EX-92 2E

5th gen. Excellent with 38*
Dam

POELMAN BRENDA R STORM EX 2E 8*

1st 5-Yr-Old & Res. Gr. Champ. BC Spring Show 2003
2nd Dam



WEDGWOOD WINDBROOK BRENDA

HOCANF11723970 ET B:2014 May 04
CAN-PA Apr*15 42%Rel PA LPI+2469/39%
KG M+106/44% F+45/89% %F+0.39
SCS 2.85 P+13/61% %P+0.09
CAN-PA Apr*15 38%Rel Conf+11/98%
MS+7 F&L+12 DS+10 R+5

Consigned by:
STANHOPE DAIRY FARM LTD
Tel: 250-652-3654 Fax: 250-652-1748
WEDGWOOD HOLSTEINS
Tel: 250-743-4341 Fax: 250-743-9700

4th & 5th Maternal Dam
POELMAN BRENDA R L BRENT EX-CAN 4*
POELMAN BRENDA MAXIMUS EX-CAN 11*



WEDGWOOD BRKOW BETINA

HOCANF12089022 ET B:2014 Jun 28
CAN-PA Apr*15 40%Rel PA LPI+2428/36%
KG M+107/31% F+38/84% %F+0.41
SCS 2.90 P+14/63% %P+0.16
CAN-PA Apr*15 35%Rel Conf+11/98%
MS+10 F&L+8 DS+10 R+3

GILLETTE WINDBROOK PB

HOCANM7816429 *CVF*BYF*BLF*DPF*CNF*XIF ETM
EX-97-CAN EXTRA*10
F&L:96 DS:97 R:97
CAN-GEBV Apr*15 99%Rel GLPI+2686/99%
KG M+497/49% F+50/84% %F+0.30
SCS 3.02 P+27/66% %P+0.10
CAN-GEBV Apr*15 99%Rel Conf+15/99%
MS+9 F&L+16 DS+15 R+8
Progeny Data: 11670 Daus: 81% GP+
12EX 2393VG 7098GP 2108G 59F
10639 DAUS ME AVG: 11731 468 4.0 375 3.2
AVG BCA: M222 F240 P227

MR ATWOOD BROKAW-ET PB

HOUSAM140602463 *CVF*RDF*BYF*BLF*DPF ET
GMACE Apr*15 89%Rel GMLPI+2606/86%
KG M+70/26% F+36/69% %F+0.33
SCS 3.12 P+28/67% %P+0.25
GMACE Apr*15 86%Rel Conf+15/99%
MS+15 F&L+9 DS+15 R+3
Progeny Data: 50 Daus: 82% GP+
0EX 15VG 26GP 9G 0F

STANHOPE BROOKE GOLDWYN PB

HOCANF8919493 ET B:2007 Nov 25
EX-92-2E-CAN
MS:91(FA:7 RAH:7 RAW:9) F&L:94 DS:95 R:90
CAN-EBV Apr*15 70%Rel LPI+2276/58%
KG M-285/22% F+40/86% %F+0.49
SCS 2.68 P+0/33% %P+0.08
CAN-EBV Apr*15 54%Rel Conf+7/87%
MS+6 F&L+8 DS+5 R+3
02-08 305 8414 400 4.8 276 3.3
BCA 200 253 203
03-08 305 11968 522 4.4 410 3.4
BCA 259 302 272
05-02 305 14058 613 4.4 443 3.2
365 16473 728 4.4 527 3.2
BCA 264 313 267
07-02 P177 13657 646 4.7 454 3.3
PBCA 252 326 270
4 LACT: 57056 2601 4.6 1921 3.4 KG
AVG BCA: M244(+4) F299(+52) P253(+9)
Progeny Data: 0EX 2VG 1GP 0G 0F
3 DAUS ME AVG: 12474 498 4.0 381 3.1
AVG BCA: M236 F255 P231

BRAEDALE GOLDWYN PB

HOCANM10705608 *CVF*BYF*BLF
GP-84-8YR-CAN EXTRA*05 GM*12
CAN-GEBV Apr*15 99%Rel GLPI+2561/99%
KG M+127 F+40 %F+0.34 P+21 %P+0.15
CAN-GEBV Apr*15 99%Rel Conf+10
POELMAN BRENDA R STORM PB
HOCANF6857004 ET
EX-2E-CAN 8*(0/42)
01-11 305 8999 401 4.5 299 3.3
BCA 232 277 241
04-07 305 13063 576 4.4 420 3.2
BCA 264 316 269
05-09 305 13432 575 4.3 439 3.3
365 15691 674 4.3 515 3.3
BCA 270 311 278
5 LACT: 65576 2936 4.5 2194 3.3 KG
AVG BCA: M220(-8) F262(+38) P228(-4)
RES.GRAND 2003 BC SPRING
1ST 5-YR 2003 BC SPRING
3RD MILKING 1-YR 1999 MADISON
3RD 2-YR 2000 BC SPRING
Progeny Data: 2EX 12VG 10GP 1G 0F
22 DAUS ME AVG: 12254 500 4.1 381 3.1
AVG BCA: M232 F256 P230

SHOREMAR JAMES PB

HOCANM5902195 *CVF*BLF
GP-81-2YR-CAN EXTRA*98
BRAEDALE BALER TWINE PB
HOCANF6860888 *BLF ETM
VG-86-2YR-CAN 33*(27/138)
MAUGHLIN STORM PB
HOCANM5457798 *CVF*BRC*BLF ET
EX-CAN EXTRA*96
POELMAN BRENDA RLB ROLAND PB
HOCANF4400058
EX-5E-CAN 15*(5/70)
11-06 305 11892 589 5.0 390 3.3
365 13474 681 5.1 449 3.3
BCA 254 349 264
7 LACT: 90689 4514 5.0 3143 3.5 KG
AVG BCA: M220(+26) F289(+83) P235(+33)
6 Superior Lactations
Progeny Data: 4EX 14VG 12GP 5G 0F
35 DAUS ME AVG: 11369 463 4.1 366 3.2
AVG BCA: M215 F237 P221

EAST WEST CONNECTION SALE

MORE EXCELLENCE



STANHOPE BROOKE GOLDWYN EX-92 2E

5th gen. Excellent with 38*
Dam



POELMAN BRENDA R STORM EX 2E 8*

1st 5-Yr-Old & Res. Gr. Champ. BC Spring Show 2003
2nd Dam



WEDGWOOD ALTON BROOKE

HOCANF12089095 B:2015 Feb 01
 CAN-PA Apr*15 36%Rel PA LPI+2574/32%
 KG M+572/70% F+44/89% %F+0.24
 SCS 2.85 P+27/84% %P+0.07
 CAN-PA Apr*15 32%Rel Conf+9/94%
 MS+8 F&L+9 DS+6 R+3

Consigned by:
 STANHOPE DAIRY FARM LTD
 Tel: 250-652-3654 Fax: 250-652-1748
 WEDGWOOD HOLSTEINS
 Tel: 250-743-4341 Fax: 250-743-9700

4th & 5th Maternal Dam
 POELMAN BRENDA R L BRENT EX-CAN 4*
 POELMAN BRENDA MAXIMUS EX-CAN 11*



WEDGWOOD SID BRENDA

HOCANF12089065 ET B:2014 Nov 13
 CAN-PA Apr*15 42%Rel PA LPI+2167/39%
 KG M-213/26% F+25/69% %F+0.32
 SCS 2.80 P+1/35% %P+0.07
 CAN-PA Apr*15 38%Rel Conf+9/94%
 MS+10 F&L+4 DS+7 R+5

VELTHUIS B ALTON PB

HOCANM11426931 *CVF*BYF*BLF ET
 VG-86-1YR-CAN
 F&L:85 DS:88 R:87
 CAN-GPA Apr*15 74%Rel GPA LPI+2885/72%
 KG M+1429/90% F+49/83% %F+0.02
 SCS 3.02 P+55/95% %P+0.06
 CAN-GPA Apr*15 72%Rel Conf+12
 MS+10 F&L+10 DS+6 R+4

PINE-TREE SID-ET PB

HOUSAM62175895 *CVF*BYF*BLF*DPF ET
 VG-86-2YR-CAN ST*10
 CAN-GEVB Apr*15 99%Rel GLPI+2079/98%
 KG M-142/17% F+11/36% %F+0.16
 SCS 2.93 P+2/21% %P+0.06
 CAN-GEVB Apr*15 99%Rel Conf+12/98%
 MS+14 F&L+1 DS+10 R+7
 Progeny Data: 5618 Daus: 85% GP+
 4EX 1559VG 3222GP 816G 17F
 5573 DAUS ME AVG: 11532 453 3.9 366 3.2
 AVG BCA: M218 F232 P221

STANHOPE BROOKE GOLDWYN PB

HOCANF8919493 ET B:2007 Nov 25
 EX-92-2E-CAN
 MS:91(F:A:7 RAH:7 RAW:9) F&L:94 DS:95 R:90
 CAN-EBV Apr*15 70%Rel LPI+2276/58%
 KG M-285/22% F+40/86% %F+0.49
 SCS 2.68 P+0/33% %P+0.08
 CAN-EBV Apr*15 54%Rel Conf+7/87%
 MS+6 F&L+8 DS+5 R+3
 02-08 305 8414 400 4.8 276 3.3
 BCA 200 253 203
 03-08 305 11968 522 4.4 410 3.4
 BCA 259 302 272
 05-02 305 14058 613 4.4 443 3.2
 365 16473 728 4.4 527 3.2
 BCA 264 313 267
 07-02 P177 13657 646 4.7 454 3.3
 PBCA 252 326 270
 4 LACT: 57056 2601 4.6 1921 3.4 KG
 AVG BCA: M244(+4) F299(+52) P253(+9)
 Progeny Data: 0EX 2VG 1GP 0G 0F
 3 DAUS ME AVG: 12474 498 4.0 381 3.1
 AVG BCA: M236 F255 P231

BRAEDALE GOLDWYN PB

HOCANM10705608 *CVF*BYF*BLF
 GP-84-8YR-CAN EXTRA*05 GM*12
 CAN-GEVB Apr*15 99%Rel GLPI+2561/99%
 KG M+127 F+40 %F+0.34 P+21 %P+0.15
 CAN-GEVB Apr*15 99%Rel Conf+10
POELMAN BRENDA R STORM PB
 HOCANF6857004 ET
 EX-2E-CAN 8*(0/42)
 01-11 305 8999 401 4.5 299 3.3
 BCA 232 277 241
 04-07 305 13063 576 4.4 420 3.2
 BCA 264 316 269
 05-09 305 13432 575 4.3 439 3.3
 365 15691 674 4.3 515 3.3
 BCA 270 311 278
 5 LACT: 65576 2936 4.5 2194 3.3 KG
 AVG BCA: M220(-8) F262(+38) P228(-4)
 RES.GRAND 2003 BC SPRING
 1ST 5-YR 2003 BC SPRING
 3RD MILKING 1-YR 1999 MADISON
 3RD 2-YR 2000 BC SPRING
 Progeny Data: 2EX 12VG 10GP 1G 0F
 22 DAUS ME AVG: 12254 500 4.1 381 3.1
 AVG BCA: M232 F256 P230

SHOREMAR JAMES PB

HOCANM5902195 *CVF*BLF
 GP-81-2YR-CAN EXTRA*98
BRAEDALE BALER TWINE PB
 HOCANF6860888 *BLF ETM
 VG-86-2YR-CAN 33*(27/138)
MAUGHLIN STORM PB
 HOCANM5457798 *CVF*BRC*BLF ET
 EX-CAN EXTRA*96
POELMAN BRENDA RLB ROLAND PB
 HOCANF4400058
 EX-5E-CAN 15*(5/70)
 11-06 305 11892 589 5.0 390 3.3
 365 13474 681 5.1 449 3.3
 BCA 254 349 264
 7 LACT: 90689 4514 5.0 3143 3.5 KG
 AVG BCA: M220(+26) F289(+83) P235(+33)
 6 Superior Lactations
 Progeny Data: 4EX 14VG 12GP 5G 0F
 35 DAUS ME AVG: 11369 463 4.1 366 3.2
 AVG BCA: M215 F237 P221



EAST WEST CONNECTION SALE

WEDGWOOD GOLDCHIP BRENNIA

HOCANF12089084 B:2015 Jan 12
 CAN-PA Apr*15 41%Rel PA LPI+2184/37%
 KG M-365/19% F+14/54% %F+0.27
 SCS 2.70 P-8/19% %P+0.04
 CAN-PA Apr*15 36%Rel Conf+11/98%
 MS+10 F&L+8 DS+4 R+7

4th & 5th Maternal Dam
 POELMAN BRENNIA R L BRENT EX-CAN 4*
 POELMAN BRENNIA MAXIMUS EX-CAN 11*

Consigned by:
 STANHOPE DAIRY FARM LTD
 Tel: 250-652-3654 Fax: 250-652-1748
 WEDGWOOD HOLSTEINS
 Tel: 250-743-4341 Fax: 250-743-9700

MR CHASSITY GOLD CHIP-ET PB

HOUAM140145553 *CVF*RDF*BYF*BLF*DPF ET
 EX-92-3YR-USA ST*14
 CAN-GEBV Apr*15 97%Rel GLPI+2409/94%
 KG M+12/23% F+8/32% %F+0.07
 SCS 2.49 P-15/5% %P-0.13
 CAN-GEBV Apr*15 95%Rel Conf+18/99%
 MS+17 F&L+14 DS+9 R+10
 Progeny Data: 647 Daus: 91% GP+
 OEX 229VG 359GP 58G 1F
 499 DAUS ME AVG: 11837 464 3.9 367 3.1
 AVG BCA: M224 F238 P222

BRAEDALE GOLDWYN PB

HOCANM10705608 *CVF*BYF*BLF
 GP-84-8YR-CAN EXTRA*05 GM*12
 CAN-GEBV Apr*15 99%Rel GLPI+2561/99%
 KG M+127 F+40 %F+0.34 P+21 %P+0.15
 CAN-GEBV Apr*15 99%Rel Conf+10
REGANCREST S CHASSITY-ET PB
 HOUAF62496899 *BYF*BLF ET
 EX-92-4YR-USA DOM GMD 19*(0/96)
 02-01 305 14470 629 4.3 474 3.3
 365 16638 711 4.3 541 3.3
 2 LACT: 47864 1988 4.2 1433 3.0 KG



POELMAN BRENNIA R STORM EX 2E 8*

Res. Grand Champion BC Spring Show 2003
 2nd Dam

WEDGWOOD BELINDA R FORTUNE PB

HOCANF8919580 ET B:2008 Sep 09
 VG-87-3YR-CAN
 MS:86(FA:6 RAH:9 RAW:6) F&L:88 DS:91 R:87
 CAN-EBV Apr*15 66%Rel LPI+1946/55%
 KG M-743/7% F+20/63% %F+0.47
 SCS 2.91 P-1/31% %P+0.21
 CAN-EBV Apr*15 50%Rel Conf+3/57%
 MS+3 F&L+1 DS-1 R+4
 02-01 305 9032 386 4.3 312 3.5
 BCA 222 252 240
 03-03 292 11121 463 4.2 377 3.4
 BCA 236 268 251
 04-03 305 13333 553 4.1 425 3.2
 318 13700 568 4.1 438 3.2
 BCA 256 288 259
 05-03 305 12772 557 4.4 404 3.2
 BCA 239 284 243
 06-04 P197 12046 601 5.0 411 3.4
 PBCA 221 301 245
 5 LACT: 58487 2521 4.3 1935 3.3 KG
 AVG BCA: M235(+2) F279(+36) P248(+13)

TO-MAR D-FORTUNE-ET PB

HOUAM129922003 *CVF*RDF*BLF ET
 EX-91-6YR-USA ST*06
 CAN-GEBV Apr*15 99%Rel GLPI+1712/99%
 KG M-1440 F-26 %F+0.26 P+0 %P+0.45
 CAN-GEBV Apr*15 99%Rel Conf+2
POELMAN BRENNIA R STORM PB
 HOCANF6857004 ET
 EX-2E-CAN 8*(0/42)
 01-11 305 8999 401 4.5 299 3.3
 BCA 232 277 241
 04-07 305 13063 576 4.4 420 3.2
 BCA 264 316 269
 05-09 305 13432 575 4.3 439 3.3
 365 15691 674 4.3 515 3.3
 BCA 270 311 278
 5 LACT: 65576 2936 4.5 2194 3.3 KG
 AVG BCA: M220(-8) F262(+38) P228(-4)
 RES. GRAND 2003 BC SPRING
 1ST 5-YR 2003 BC SPRING
 3RD MILKING 1-YR 1999 MADISON
 3RD 2-YR 2000 BC SPRING
 Progeny Data: 2EX 12VG 10GP 1G 0F
 22 DAUS ME AVG: 12254 500 4.1 381 3.1
 AVG BCA: M232 F256 P230

POELMAN BRENNIA RLB ROLAND PB

HOCANF4400058
 EX-5E-CAN 15*(5/70)
 11-06 305 11892 589 5.0 390 3.3
 365 13474 681 5.1 449 3.3
 BCA 254 349 264
 7 LACT: 90689 4514 5.0 3143 3.5 KG
 AVG BCA: M220(+26) F289(+83) P235(+33)
 6 Superior Lactations
 Progeny Data: 4EX 14VG 12GP 5G 0F
 35 DAUS ME AVG: 11369 463 4.1 366 3.2
 AVG BCA: M215 F237 P221



COXLYN AFTERSHOCK ADELE

HOCANF11464237 B:2012 Mar 23
 VG-87-3YR-CAN
 MS:88(FA:8 RAH:7 RAW:6) F&L:85 DS:90 R:80
 CAN-EBV Apr*15 54%Rel LPI+1777/47%
 KG M+93/43% F+1/35% %F-0.02
 SCS 2.92 P-16/10% %P-0.16
 CAN-EBV Apr*15 45%Rel Conf+7/87%
 MS+7 F&L+3 DS+6 R+1

02-00 305 8772 326 3.7 256 2.9
 339 9524 356 3.7 282 3.0
 BCA 229 230 210
 03-01 P 64 9881 284 2.9 307 3.1
 PBCA 223 173 216
 2 LACT: 11977 429 3.6 353 2.9 KG
 AVG BCA: M226(+18) F202(+9) P213(-2)

Consigned by:
 FUTURECREST HOLSTEINS
 Tel: 519-765-3132 Fax: 519-765-2594

4th-5th Maternal Dam
 COXLYN BROKER ACCALIA VG-85-5YR-CAN 2*
 MURLAINE MOCH FOUR CARLENE VG-86-6YR-CAN 2*

Fresh May 20/15
 Sr. 3 Profitable and Appealing!

MS ATLEES SHT AFTERSHOCK-ET PB

HOUAM65249839 *CVF*BYF*BLF*DPF ET
 VG-87-2YR-USA ST*12
 CAN-GEBV Apr*15 99%Rel GLPI+2230/98%
 KG M+422/44% F+6/30% %F-0.09
 SCS 2.86 P-3/15% %P-0.15
 CAN-GEBV Apr*15 98%Rel Conf+14/99%
 MS+12 F&L+11 DS+11 R+6
 Progeny Data: 1770 Daus: 88% GP+
 40EX 608VG 908GP 210G 4F
 1705 DAUS ME AVG: 11606 442 3.8 355 3.1
 AVG BCA: M219 F226 P215

PICSTON SHOTTLE-ET PB

HOGBRM598172 *CVF*BYF*BLF*MFF ET
 EX-96-7YR-GBR EXTRA*09 GM*10
 CAN-GEBV Apr*15 99%Rel GLPI+2416/99%
 KG M+919 F+34 %F+0.01 P+25 %P-0.04
 CAN-GEBV Apr*15 99%Rel Conf+7
MD-DELIGHT DURHAM ATLEE-ET PB
 HOUAF131704103 ET
 EX-92-4YR-USA DOM GMD 8*(0/40)
 03-11 305 15286 869 5.7 492 3.2
 365 17368 948 5.5 567 3.3
 2 LACT: 35265 1746 5.0 1163 3.3 KG

CAROL PRELUDE MTOTO ET PB

HOITAMVT1962A *CVF*BLF ET
 EX-91-8YR-ITA GM*12
CONDON AERO SHARON PB
 HOCANF5373153
 EX-91-6YR-GBR
REGANCREST ELTON DURHAM-ET PB
 HOUAM2250783 *CVC*RDF*BLF ET
 EX-90-7YR-USA GM

MD-DELIGHT STRM AMBERLEE-ET PB

HOUAF128108550 ET
 VG-88-3YR-USA DOM

COXLYN FREELANCE LAINE PB

HOCANF9941091 B:2008 Nov 05
 GP-80-2YR-CAN
 MS:80(FA:6 RAH:7 RAW:4) F&L:80 DS:81 R:83
 CAN-EBV Apr*15 59%Rel LPI+1502/51%
 KG M-137/30% F+1/35% %F+0.06
 SCS 3.08 P-10/16% %P-0.05
 CAN-EBV Apr*15 46%Rel Conf+1/18%
 MS+0 F&L-4 DS+0 R+0
 02-04 305 8447 303 3.6 260 3.1 Scs3.3
 BCA 206 199 200
 03-04 153 5654 202 3.6 167 3.0 Scs3.1
 2 LACT: 14101 505 3.6 427 3.0 KG
 AVG BCA: M206(+20) F199(+10) P200(+17)
 Progeny Data: 0EX 1VG 0GP 0G 0F
 1 DAUS ME AVG: 11962 393 3.3 352 2.9
 AVG BCA: M226 F202 P213

BRAEDALE FREELANCE PB

HOCANM6962003 *CVF*BLF ET
 VG-85-3YR-CAN EXTRA*03
 CAN-GEBV Apr*15 99%Rel GLPI+1718/99%
 KG M+196 F+45 %F+0.35 P+8 %P+0.02
 CAN-GEBV Apr*15 99%Rel Conf-3
COXLYN LINJET LAVELL PB
 HOCANF7826780
 GP-84-7YR-CAN
 01-11 284 4591 172 3.7 146 3.2
 BCA 115 116 114
 05-08 222 7898 326 4.1 249 3.2
 BCA 157 174 156
 2 LACT: 12489 498 4.0 395 3.2 KG
 AVG BCA: M136(-53) F145(-60) P135(-57)
 Progeny Data: 0EX 0VG 2GP 0G 0F
 2 DAUS ME AVG: 10639 427 4.0 323 3.0
 AVG BCA: M201 F219 P195

OLIVEHOLME AEROLINE PB

HOCANM5429693 *CVF*BLF ET MB
 EX-CAN EXTRA*97
BRAEDALE GYPSY GRAND PB
 HOCANF5912235
 VG-88-5YR-CAN 37*(0/185)
SUNNYLODGE LINJET PB
 HOCANM5578386 *CVF*BLF
 EX-CAN ST*97

COXLYN STONEHAM SILVER PB

HOCANF8249865
 VG-85-3YR-CAN 2*(10/0)
 02-01 305 7463 325 4.4 259 3.5 Scs2.5
 BCA 188 218 202
 8 LACT: 62956 2768 4.4 2095 3.3 KG
 AVG BCA: M166(-24) F196(+2) P175(-12)
 Progeny Data: 1EX 1VG 2GP 1G 0F
 4 DAUS ME AVG: 10053 403 4.0 314 3.1
 AVG BCA: M190 F207 P190

EAST WEST CONNECTION SALE

**RED & WHITE TO SHOW,
ALL-WESTERN SR. 3 2012**



FANLONASPRINGS RALST HOLLY RED VG-88 (MS-89)

1st Sr. 3-Yr-Old Vancouver Island 2012 • 3rd Sr. 3-Yr-Old *Royal* R&W 2012

A deep pedigree of VG or EX back to the 1950s!

Dam



WEDGWOOD DEFIANT HOPEFUL

HOCANF11723896 *RDC ET B:2013 Sep 22
CAN-PA Apr*15 38%Rel PA LPI+2130/37%
KG M+608/72% F+14/54% %F-0.07
SCS 3.07 P+16/67% %P-0.03
CAN-PA Apr*15 37%Rel Conf+8/91%
MS+6 F&L+5 DS+8 R+6

Sells Fresh



WEDGWOOD DEFIANT HOLLY 8248

HOCANF11723898 R&W ET B:2013 Sep 27
CAN-PA Apr*15 38%Rel PA LPI+2130/37%
KG M+608/72% F+14/54% %F-0.07
SCS 3.07 P+16/67% %P-0.03
CAN-PA Apr*15 37%Rel Conf+8/91%
MS+6 F&L+5 DS+8 R+6

Sells Fresh



WEDGWOOD DEFIANT HAZEL

HOCANF12089030 R&W ET B:2014 Jul 25
CAN-PA Apr*15 38%Rel PA LPI+2130/37%
KG M+609/72% F+14/54% %F-0.07
SCS 3.07 P+16/67% %P-0.03
CAN-PA Apr*15 37%Rel Conf+8/91%
MS+6 F&L+5 DS+8 R+6

2nd Summer Yearling
Vancouver Island Show 2015



WEDGWOOD B D HOLLY

HOCANF12089035 R&W ET B:2014 Aug 19
CAN-PA Apr*15 38%Rel PA LPI+2130/37%
KG M+608/72% F+14/54% %F-0.07
SCS 3.07 P+16/67% %P-0.03
CAN-PA Apr*15 37%Rel Conf+8/91%
MS+6 F&L+5 DS+8 R+6

SCIENTIFIC B DEFIANT-ET PB

HOUSAM141123484 *RDC*CVF*BYF*BLF*DPF ET
CAN-GPA Apr*15 79%Rel GPA LPI+2192/77%
KG M+818/66% F+12/37% %F-0.14
SCS 3.07 P+14/41% %P-0.09
CAN-GPA Apr*15 77%Rel Conf+13
MS+9 F&L+8 DS+14 R+7
Progeny Data: 4 Daus: 100% GP+
0EX 0VG 4GP 0G 0F

FALONASPRINGS RALST HOLLY RED PB

HOCANF9885286 R&W ET B:2008 Oct 13
VG-88-4YR-CAN
MS:89(FA:8 RAH:9 RAW:9) F&L:89 DS:86 R:83
CAN-GEV Apr*15 74%Rel GLPI+2039/72%
KG M+399/61% F+16/57% %F+0.01
SCS 3.06 P+17/69% %P+0.03
CAN-GEV Apr*15 71%Rel Conf+3/57%
MS+2 F&L+2 DS+2 R+5
02-00 305 10208 377 3.7 332 3.3
BCA 255 251 257
03-03 305 11962 448 3.7 391 3.3
365 13926 533 3.8 468 3.4
BCA 255 260 262
2 LACT: 43132 1679 3.9 1490 3.5 KG
AVG BCA: M255(+30) F256(+26) P260(+33)
ALL-WEST SR.3-YR 2012
3RD SR.3-YR 2012 ROYAL R&W
1ST SR.3-YR 2012 VANCOUVER ISLAND
Progeny Data: 0EX 0VG 2GP 1G 0F
3 DAUS ME AVG: 12227 414 3.4 384 3.1
AVG BCA: M231 F212 P232

REGANCREST S BRAXTON-ET PB

HOUSAM61898423 *CVF*RDF*BYF*BLF*DPF ET
EX-95-5YR-USA ST*13
CAN-GEV Apr*15 99%Rel GLPI+1903/98%
KG M+1464 F+3 %F-0.45 P+15 %P-0.28
CAN-GEV Apr*15 99%Rel Conf+11
SCIENTIFIC GOLD DIOR RAE-ET PB
HOUSAF138328405 *RDC*CVF ET
EX-92-4YR-USA DOM
02-02 305 11893 558 4.7 434 3.6
365 14470 673 4.7 532 3.7
2 LACT: 38633 1779 4.6 1421 3.7 KG

ALL GASPARI RALSTORM PB

HOITAM20500225053 B/R *RDC*CVF*BYF*BLF
CAN-GEV Apr*15 89%Rel GLPI+1949/87%
KG M-357 F+39 %F+0.52 P+13 %P+0.24
CAN-GEV Apr*15 86%Rel Conf-4

JA-BOB-I CHAMPION HEATHER PB

HOCANF7601045 *RDC ET
GP-84-2YR-CAN 8*(6/34)
02-00 305 12764 396 3.1 375 2.9
365 14701 464 3.2 435 3.0
BCA 335 277 305
1 LACT: 27022 919 3.4 867 3.2 KG
AVG BCA: M335(+114) F277(+54) P305(+85)
1 Superior Lactation
Progeny Data: 0EX 8VG 4GP 1G 0F
12 DAUS ME AVG: 12267 461 3.8 381 3.1
AVG BCA: M232 F236 P230

Consigned by:

BEEMER HOLSTEINS LTD
Tel: 403-314-2336 Fax: 403-314-2336
STANHOPE DAIRY FARM LTD
Tel: 250-652-3654 Fax: 250-652-1748
WEDGWOOD HOLSTEINS
Tel: 250-743-4341 Fax: 250-743-9700

4th-11th Maternal Dam

OHIANA MOM HANDMAID-RED-ET EX-91-4YR-USA
JA-BOB HOLLY JO-RED-ET EX-90-7YR-USA
A JA-BOB MARK HEAVENLY JOY EX-2E-CAN 13*
SKY-HI MARS HELEN-ET EX-92-4E-USA
SKY-HI BOOTS HONEY VG-86-8YR-USA
SKY-HI MAJORITY HONEY EX-90-3E-USA
TERRACE HEIGHTS HONEY SKY HI VG-86-10YR-USA
TWINCREEK BURKE WINNIE VG-86-7YR-USA

CALBRETT-I H H CHAMPION PB

HOCANM6961162 *BYC*CVF*BLF ET
EX-CAN EXTRA*02

JA-BOB PHIDEAU HANNA-RED-ET PB

HOUSAF17378315 R&W *CVF ET
EX-90-4YR-USA DOM
03-10 305 13767 547 4.0 455 3.3
365 15613 641 4.1 533 3.4
2 LACT: 43050 1816 4.2 1577 3.7 KG
Progeny Data: 0EX 0VG 1GP 0G 0F
1 DAUS ME AVG: 17732 541 3.1 504 2.8
AVG BCA: M335 F277 P305

EAST WEST CONNECTION SALE

THE HEAVENLY JOY FAMILY

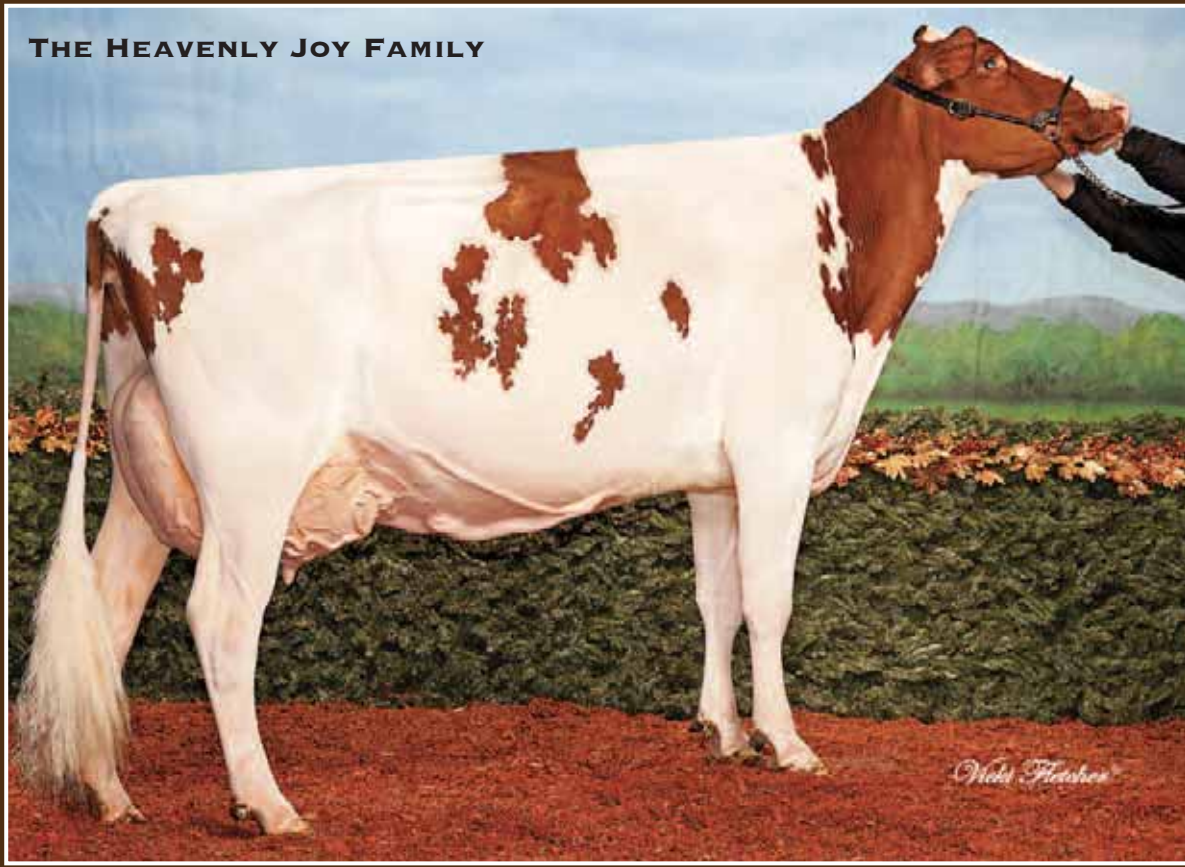

FANLONASPRINGS RALST HOLLY RED VG-88 (MS-89)

1st Sr. 3-Yr-Old Vancouver Island 2012 • 3rd Sr. 3-Yr-Old *Royal* R&W 2012

A deep pedigree of VG or EX back to the 1950s!

Dam



BEEMER ABSOLUTE HOPE

HOCANF12089058 R&W ET B:2014 Oct 24
CAN-PA Apr*15 42%Rel PA LPI+2129/41%
KG M-441/16% F+19/61% %F+0.35
SCS 3.14 P+10/55% %P+0.23
CAN-PA Apr*15 40%Rel Conf+9/94%
MS+9 F&L+5 DS+5 R+7



HOLLY-RED X ALL ABOUT IT

HOCANF12089072 B: 2014 Dec 12
CAN-PA Apr*15 PA LPI+2450
KG M+490 F+36 %F+0.17
SCS 3.03 P+28 %P+0.11
CAN-PA Apr*15 Conf+8
MS+8 F&L+5 DS+5 R+4



WEDGWOOD ABSOLUTE HAZEL

HOCANF12089069 R&W ET B:2014 Dec 01
CAN-PA Apr*15 42%Rel PA LPI+2129/41%
KG M-441/16% F+19/61% %F+0.35
SCS 3.14 P+10/55% %P+0.23
CAN-PA Apr*15 40%Rel Conf+9/94%
MS+9 F&L+5 DS+5 R+7

Consigned by:

BEEMER HOLSTEINS LTD
Tel: 403-314-2336 Fax: 403-314-2336
STANHOPE DAIRY FARM LTD
Tel: 250-652-3654 Fax: 250-652-1748
WEDGWOOD HOLSTEINS
Tel: 250-743-4341 Fax: 250-743-9700

4th-11th Maternal Dam

OHIANA MOM HANDMAID-RED-ET EX-91-4YR-USA
JA-BOB HOLLY JO-RED-ET EX-90-7YR-USA
A JA-BOB MARK HEAVENLY JOY EX-2E-CAN 13*
SKY-HI MARS HELEN-ET EX-92-4E-USA

SKY-HI BOOTS HONEY VG-86-8YR-USA
SKY-HI MAJORITY HONEY EX-90-3E-USA
TERRACE HEIGHTS HONEY SKY HI VG-86-10YR-USA
TWINCREEK BURKE WINNIE VG-86-7YR-USA

APPLES ABSOLUTE-RED-ET PB

HOUSAM139358472 R&W *CVC*BYF*BLF*DPF ET
EX-92-4YR-USA ST*13
CAN-GEBV Apr*15 94%Rel GLPI+2223/90%
KG M-1281/0% F+22/50% %F+0.69
SCS 3.21 P+4/24% %P+0.43
CAN-GEBV Apr*15 89%Rel Conf+16/99%
MS+16 F&L+8 DS+9 R+9

Progeny Data: 159 Daus: 94% GP+
9EX 83VG 57GP 10G 0F
159 DAUS ME AVG: 10734 446 4.2 359 3.3
AVG BCA: M203 F228 P217

MR ALL ABOUT IT-ET PB

HOUSAM72227624 *RDC*CVF*BYF*BLF*DPF
CAN-GPA Apr*15 72%Rel GPA LPI+2860/70%
KG M+581/53% F+55/88% %F+0.32
SCS 2.99 P+38/81% %P+0.18
CAN-GPA Apr*15 69%Rel Conf+13
MS+14 F&L+8 DS+7 R+2

APPLES ABSOLUTE-RED-ET PB

HOUSAM139358472 R&W *CVC*BYF*BLF*DPF ET
EX-92-4YR-USA ST*13
CAN-GEBV Apr*15 94%Rel GLPI+2223/90%
KG M-1281/0% F+22/50% %F+0.69
SCS 3.21 P+4/24% %P+0.43
CAN-GEBV Apr*15 89%Rel Conf+16/99%
MS+16 F&L+8 DS+9 R+9

Progeny Data: 159 Daus: 94% GP+
9EX 83VG 57GP 10G 0F
159 DAUS ME AVG: 10734 446 4.2 359 3.3
AVG BCA: M203 F228 P217

FANLONASPRINGS RALST HOLLY RED PB

HOCANF9885286 R&W ET B:2008 Oct 13
VG-88-4YR-CAN
MS:89(F&L:8 RAH:9 RAW:9) F&L:89 DS:86 R:83
CAN-GEBV Apr*15 74%Rel GLPI+2039/72%
KG M+399/61% F+16/57% %F+0.01
SCS 3.06 P+17/69% %P+0.03
CAN-GEBV Apr*15 71%Rel Conf+3/57%
MS+2 F&L+2 DS+2 R+5
02-00 305 10208 377 3.7 332 3.3
BCA 255 251 257
03-03 305 11962 448 3.7 391 3.3
365 13926 533 3.8 468 3.4
BCA 255 260 262
2 LACT: 43132 1679 3.9 1490 3.5 KG
AVG BCA: M255(+30) F256(+26) P260(+33)
ALL-WEST SR.3-YR 2012
3RD SR.3-YR 2012 ROYAL R&W
1ST SR.3-YR 2012 VANCOUVER ISLAND
Progeny Data: 0EX 0VG 2GP 1G 0F
3 DAUS ME AVG: 12227 414 3.4 384 3.1
AVG BCA: M231 F212 P232

ALL GASPARI RALSTORM PB

HOITAM20500225053 B/R *RDC*CVF*BYF*BLF
CAN-GEBV Apr*15 89%Rel GLPI+1949/87%
KG M-357 F+39 %F+0.52 P+13 %P+0.24
CAN-GEBV Apr*15 86%Rel Conf-4

JA-BOB-I CHAMPION HEATHER PB

HOCANF7601045 *RDC ET
GP-84-2YR-CAN 8*(6/34)
02-00 305 12764 396 3.1 375 2.9
365 14701 464 3.2 435 3.0
BCA 335 277 305
1 LACT: 27022 919 3.4 867 3.2 KG
AVG BCA: M335(+114) F277(+54) P305(+85)
1 Superior Lactation
Progeny Data: 0EX 8VG 4GP 1G 0F
12 DAUS ME AVG: 12267 461 3.8 381 3.1
AVG BCA: M232 F236 P230

MAUGHLIN STORM PB

HOCANM5457798 *CVF*BRC*BLF ET
EX-CAN EXTRA'96
SKY VOLPE PB
HOITAF20500020118 *RDC

CALBRETT-I H H CHAMPION PB

HOCANM6961162 *BYC*CVF*BLF ET
EX-CAN EXTRA'02
JA-BOB PHIDEAU HANNA-RED-ET PB
HOUSAF17378315 R&W *CVF ET
EX-90-4YR-USA DOM
03-10 305 13767 547 4.0 455 3.3
365 15613 641 4.1 533 3.4
2 LACT: 43050 1816 4.2 1577 3.7 KG
Progeny Data: 0EX 0VG 1GP 0G 0F
1 DAUS ME AVG: 17732 541 3.1 504 2.8
AVG BCA: M335 F277 P305

EAST WEST CONNECTION SALE

THE MARKWELL RAVEN FAMILY



Patty Jones

PAPPYS TALENT RACHEL EX-91 (MS:92)

5-03 358 15,212 kg 3.7% 3.1% (272-275-270)

6 generations of Excellent

Dam



WEDGWOOD BROKAW RACHEL

HOCANF11723972 ET B:2014 May 15
CAN-PA Apr*15 42%Rel PA LPI+2072/41%
KG M-297/22% F-11/20% %F+0.01
SCS 3.09 P+2/37% %P+0.12
CAN-PA Apr*15 41%Rel Conf+12/99%
MS+12 F&L+6 DS+10 R+6

Consigned by:
STANHOPE DAIRY FARM LTD
Tel: 250-652-3654 Fax: 250-652-1748
WEDGWOOD HOLSTEINS
Tel: 250-743-4341 Fax: 250-743-9700

4th-6th Maternal Dam
MARKWELL BSTAR E RAVEN-ET EX-95-3E-USA 5*
MARKWELL MARK ELITE EX-92-4E-USA 3*
ROCKALLI MARS EMILY EX-94-4E-USA



WEDGWOOD WH RAVINA

HOCANF11723893 ET B:2013 Sep 13
CAN-PA Apr*15 44%Rel PA LPI+1969/44%
KG M-134/30% F+4/39% %F+0.07
SCS 3.13 P-2/29% %P+0.03
CAN-PA Apr*15 44%Rel Conf+9/94%
MS+9 F&L+5 DS+5 R+5

Bred Jan 29/15

Due Nov. 07/15 to Embryo Doorman x
9951351 Stanhope Lauren Sanchez VG-87 2Yr

MR ATWOOD BROKAW-ET PB

HOUSAM140602463 *CVF*RDF*BYF*BLF*DPF ET
GMACE Apr*15 89%Rel GMLPI+2606/86%
KG M+70/26% F+36/69% %F+0.33
SCS 3.12 P+28/67% %P+0.25
GMACE Apr*15 86%Rel Conf+15/99%
MS+15 F&L+9 DS+15 R+3
Progeny Data: 50 Daus: 82% GP+
0EX 15VG 26GP 9G 0F

GILLETTE WINDHAMMER PB

HOCANM8932157 *BYC*CVF*BLF*DPF ET
EX-97-CAN EXTRA'11
CAN-GEV Apr*15 99%Rel GLPI+2413/98%
KG M+397/43% F+64/93% %F+0.46
SCS 3.19 P+20/53% %P+0.06
CAN-GEV Apr*15 99%Rel Conf+10/96%
MS+9 F&L+9 DS+6 R+1
Progeny Data: 1741 Daus: 79% GP+
5EX 290VG 1086GP 352G 8F
5361 DAUS ME AVG: 11595 465 4.0 361 3.1
AVG BCA: M219 F238 P218

PAPPYS TALENT RACHEL PB

HOUSAF62195035 *RDC B:2006 Feb 17
EX-91-CAN
MS:92(FA:6 RAH:8 RAW:8) F&L:90 DS:91 R:91
CAN-GEV Apr*15 78%Rel GLPI+1517/76%
KG M-664/9% F-57/0% %F-0.31
SCS 3.07 P-24/4% %P+0.00
CAN-GEV Apr*15 76%Rel Conf+9/94%
MS+9 F&L+2 DS+5 R+9
02-03 305 9064 324 3.6 301 3.3
BCA 229 220 239
03-03 305 11349 402 3.5 362 3.2
BCA 254 242 251
05-03 305 13603 509 3.7 426 3.1
358 15212 565 3.7 478 3.1
BCA 272 275 270
3 LACT: 36976 1341 3.6 1187 3.2 KG
AVG BCA: M252(+22) F246(+13) P253(+20)
Progeny Data: 0EX 5VG 3GP 0G 0F
8 DAUS ME AVG: 11201 405 3.6 357 3.2
AVG BCA: M212 F208 P216

LADINO PARK TALENT-IMP-ET PB

HOAUSM930377 *RDC*CVF*BLF ET
EX-90-6YR-AUS ST'03
CAN-GEV Apr*15 99%Rel GLPI+1706/99%
KG M-361 F-36 %F-0.22 P-1 %P+0.09
CAN-GEV Apr*15 99%Rel Conf+7
MARKWELL DURHAM RAVEN-ET PB
HOUSAF61448071 *CVF ET
EX-93-2E-USA
01-11 305 12742 494 3.9 429 3.4
04-07 305 15064 582 3.9 477 3.2
365 17259 645 3.7 549 3.2
06-11 305 14511 506 3.5 457 3.1
08-04 119 6296 198 3.1 182 2.9
4 LACT: 57184 2067 3.6 1834 3.2 KG
Progeny Data: 1EX 1VG 2GP 0G 0F
4 DAUS ME AVG: 12159 454 3.7 392 3.2
AVG BCA: M230 F233 P237

MAUGHLIN STORM PB

HOCANM5457798 *CVF*BRC*BLF ET
EX-CAN EXTRA'96
MARKWELL LEADER ROSE-ET PB
HOUSAF15804313 *RDC ET
EX-91-2E-USA VG-86-3YR-CAN
REGANCREST ELTON DURHAM-ET PB
HOUSAM2250783 *CVC*RDF*BLF ET
EX-90-7YR-USA GM
MARKWELL RUDOLPH RHODA-ET PB
HOUSAF120534380 ET
EX-92-3E-USA DOM 1'(0/7)
03-11 305 13168 530 4.0 428 3.3
365 15372 610 4.0 505 3.3
3 LACT: 69573 2655 3.8 2373 3.4 KG
Progeny Data: 1EX 5VG 1GP 0G 0F
8 DAUS ME AVG: 11113 414 3.7 368 3.3
AVG BCA: M210 F212 P223

EAST WEST CONNECTION SALE

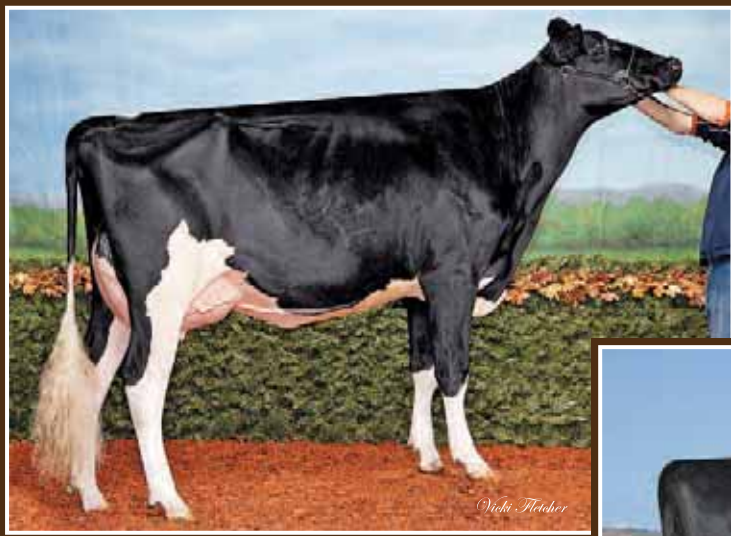

Vicki Fletcher

PAPPYS TALENT RACHEL EX-91 (MS:92)

6 generations of Excellent
2nd Dam



Patty Jones

PROVEN RELIABILITY

WEDGWOOD RAVEN DUPLEX VG-89 (MS:91)

1st 4-Yr-Old & Sr. Champion U.S. Western National 2014
Dam



WEDGWOOD TNT RAVEN

HOCANF11275838 *CVF*BYF*BLF ET
VG-89-2YR-CAN
F&L:89 DS:93 R:88
CAN-GPA Apr*15 77%Rel GPA LPI+1922/75%
KG M+43/22% F-13/12% %F-0.11
SCS 2.97 P-10/8% %P-0.07
CAN-GPA Apr*15 75%Rel Conf+10
MS+7 F&L+10 DS+10 R+7
Progeny Data: 9 Daus: 44% GP+
0EX 0VG 4GP 5G 0F

Consigned by:
STANHOPE DAIRY FARM LTD
Tel: 250-652-3654 Fax: 250-652-1748
WEDGWOOD HOLSTEINS
Tel: 250-743-4341 Fax: 250-743-9700

4th-7th Maternal Dam
MARKWELL RUDOLPH RHODA-ET EX-92-3E-USA 1*
MARKWELL BSTAR E RAVEN-ET EX-95-3E-USA 5*
MARKWELL MARK ELITE EX-92-4E-USA 3*
ROCKALLI MARS EMILY EX-94-4E-USA

FUTURECREST TNT PB

HOCANM11275838 *CVF*BYF*BLF ET
VG-89-2YR-CAN
F&L:89 DS:93 R:88
CAN-GPA Apr*15 77%Rel GPA LPI+1922/75%
KG M+43/22% F-13/12% %F-0.11
SCS 2.97 P-10/8% %P-0.07
CAN-GPA Apr*15 75%Rel Conf+10
MS+7 F&L+10 DS+10 R+7
Progeny Data: 9 Daus: 44% GP+
0EX 0VG 4GP 5G 0F

MS ATLEES SHT AFTERSHOCK-ET PB

HOUSAM65249839 *CVF*BYF*BLF*DPF ET
VG-87-2YR-USA ST*12
CAN-GEBV Apr*15 99%Rel GLPI+2230/98%
KG M+422 F+6 %F-0.09 P-3 %P-0.15
CAN-GEBV Apr*15 98%Rel Conf+14
SALEM GOLDWYN THERESA PB
HOCANF7665977 ET
EX-94-CAN
02-03 305 14186 521 3.7 463 3.3
338 16001 602 3.8 528 3.3
BCA 359 354 367
3 LACT: 57878 2399 4.1 1761 3.0 KG

PICSTON SHUTTLE-ET PB

HOGBRM598172 *CVF*BYF*BLF*MFF ET
EX-96-7YR-GBR EXTRA'09 GM'10
MD-DELIGHT DURHAM ATLEE-ET PB
HOUSAF131704103 ET
EX-92-4YR-USA DOM GMD 8*(0/40)
BRAEDALE GOLDWYN PB
HOCANM10705608 *CVF*BYF*BLF
GP-84-8YR-CAN EXTRA'05 GM'12

VEAZLAND-R BSTAR TABBY PB

HOUSAF14611740
EX-2E-CAN 6*(3/28)

WEDGWOOD RAVEN DUPLEX PB

HOCANF9951368 *RDF*BLF*DPF ET B:2010 Jun 23
VG-89-3YR-CAN
MS:91(FA:8 RAH:9 RAW:9) F&L:88 DS:87 R:89
CAN-GEBV Apr*15 79%Rel GLPI+2245/77%
KG M+94/43% F-14/17% %F-0.17
SCS 3.13 P+36/93% %P+0.28
CAN-GEBV Apr*15 77%Rel Conf+12/99%
MS+8 F&L+8 DS+11 R+13
02-01 305 10163 339 3.3 372 3.7
BCA 263 234 298
03-09 305 12602 471 3.7 433 3.4
365 13978 521 3.7 489 3.5
BCA 264 268 287
2 LACT: 29963 1079 3.6 1091 3.6 KG
AVG BCA: M264(+28) F251(+13) P293(+59)
3RD JR.3-YR 2013 BC SPRING
1ST JR.3-YR 2013 VANCOUVER ISLAND
2ND 4-YR 2014 VANCOUVER ISLAND

MESLAND DUPLEX-ET PB

HOESPM9201683779 *CVF*BYF*BLF ET
EX-91-4YR-ESP ST*09
CAN-GEBV Apr*15 99%Rel GLPI+2027/99%
KG M+252 F-28 %F-0.34 P+22 %P+0.12
CAN-GEBV Apr*15 99%Rel Conf+12
PAPPYS TALENT RACHEL PB
HOUSAF62195035 *RDC
EX-91-CAN
02-03 305 9064 324 3.6 301 3.3
BCA 229 220 239
03-03 305 11349 402 3.5 362 3.2
BCA 254 242 251
05-03 305 13603 509 3.7 426 3.1
358 15212 565 3.7 478 3.1
BCA 272 275 270
3 LACT: 36976 1341 3.6 1187 3.2 KG
AVG BCA: M252(+22) F246(+13) P253(+20)
Progeny Data: 0EX 5VG 3GP 0G 0F
8 DAUS ME AVG: 11201 405 3.6 357 3.2
AVG BCA: M212 F208 P216

REGANCREST ELTON DURHAM-ET PB

HOUSAM2250783 *CVC*RDF*BLF ET
EX-90-7YR-USA GM
HENKESEEN HILLS EMERALD-ET PB
HOUSAF17139448 ET
EX-91-2E-USA DOM GMD 1*(0/9)
LADINO PARK TALENT-IMP-ET PB
HOUSAM930377 *RDC*CVF*BLF ET
EX-90-6YR-AUS ST*03

MARKWELL DURHAM RAVEN-ET PB

HOUSAF61448071 *CVF ET
EX-93-2E-USA
04-07 305 15064 582 3.9 477 3.2
365 17259 645 3.7 549 3.2
4 LACT: 57184 2067 3.6 1834 3.2 KG
Progeny Data: 1EX 1VG 2GP 0G 0F
4 DAUS ME AVG: 12159 454 3.7 392 3.2
AVG BCA: M230 F233 P237

EAST WEST CONNECTION SALE

SHE COULD BE...REALLY INTERESTING



**WEDGWOOD MERIDIAN DELCIE
VG 2YR (MS:86)**

Dam



**MARKWELL GOLDWYN DELCIE-ET
VG-88 2YR**

2nd Dam



**MARKWELL DURHAM DAISY-ET
EX-92**

Nom. All-American Sr. 2-Yr-Old 2002

Mat. Sister to 2nd Dam



WEDGWOOD CG DELCIE

HOCANF12089128 B:2015 Apr 17
CAN-PA Apr*15 37%Rel PA LPI+2844/35%
KG M+1609/97% F+51/93% %F-0.08
SCS 2.68 P+52/98% %P+0.00
CAN-PA Apr*15 35%Rel Conf+13/99%
MS+13 F&L+5 DS+9 R+3

STANTONS CAPITAL GAIN PB

HOCANM11696699 *CVF*BYF*BLF*DPF*CNF ET
CAN-GPA Apr*15 74%Rel GPA LPI+3186/72%
KG M+1929/97% F+74/96% %F+0.02
SCS 2.68 P+63/98% %P+0.00
CAN-GPA Apr*15 71%Rel Conf+16
MS+16 F&L+6 DS+14 R+3

WEDGWOOD MERIDIAN DELCIE PB

HOCANF11723856 B:2013 Apr 08
VG-85-2YR-CAN
MS:86(FA:7 RAH:8 RAW:6) F&L:86 DS:85 R:86
CAN-GPA Apr*15 73%Rel GPA LPI+2532/70%
KG M+1306/94% F+29/75% %F-0.18
SCS 2.69 P+42/96% %P-0.01
CAN-GPA Apr*15 68%Rel Conf+9/94%
MS+9 F&L+5 DS+4 R+4
02-00 P102 8664 355 4.1 283 3.3
PBCA 226 250 232
1 LACT: 3113 133 4.3 96 3.1 KG
AVG BCA: M226 F250 P232

DE-SU BKM MCCUTCHEN 1174-ET PB

HOUSAM69990138 *CVF*BYF*BLF*DPF ET
EX-92-3YR-USA
GMACE Apr*15 84%Rel GMLPI+3135/81%
KG M+1278 F+61 %F+0.13 P+53 %P+0.12
GMACE Apr*15 81%Rel Conf+16
MS CHASSITY OBS CLAIRE-ET PB
HOUSAF141008075 ET
VG-87-2YR-CAN 2*(0/10)
01-10 305 16924 630 3.7 486 2.9
365 19752 737 3.7 573 2.9
BCA 437 438 392
1 LACT: 24536 922 3.8 731 3.0 KG

SULLY HART MERIDIAN-ET PB

HOUSAM69951907 *CVF*BYF*BLF*DPF ET
GMACE Apr*15 86%Rel GPA LPI+2928/79%
KG M+2548 F+42 %F-0.49 P+72 %P-0.08
CAN-GPA Apr*15 73%Rel Conf+11
MARKWELL GOLDWYN DELCIE-ET PB
HOUSAF65724187 ET
VG-88-2YR-CAN
02-06 305 9805 430 4.4 356 3.6
365 11531 502 4.4 424 3.7
BCA 240 281 272
04-02 62 2747 128 4.7 90 3.3
2 LACT: 18525 823 4.4 688 3.7 KG
AVG BCA: M240(+9) F281(+45) P272(+39)
Progeny Data: 0EX 1VG 0GP 0G OF
1 DAUS ME AVG: 11962 488 4.1 384 3.2
AVG BCA: M226 F250 P232

DE-SU 521 BOOKEM-ET PB

HOUSAM66636657 *CVF*RDF*BYF*BLF*DPF ET
SULLY SHOTTLE MAY-TW PB
HOUSAF138218285 MB
EX-90-6YR-USA DOM 4*(0/21)
DE-SU OBSERVER-ET PB
HOUSAM65917481 *CVF*RDF*BYF*BLF*DPF ET
VG-88-3YR-USA ST*14
REGANCREST S CHASSITY-ET PB
HOUSAF62496899 *BYF*BLF ET
EX-92-4YR-USA DOM GMD 19*(0/96)

RONELEE TOYSTORY DOMAIN-ET PB

HOUSAM137974489 *CVF*BYF*BLF*DPF ET
EX-90-3YR-USA
SULLY PLANET MANITOBA-ET PB
HOUSAF139853931 ET
VG-85-6YR-CAN DOM 4*(0/20)
BRAEDALE GOLDWYN PB
HOCANM10705608 *CVF*BYF*BLF
GP-84-8YR-CAN EXTRA*05 GM*12
MARKWELL LUKE RAPTURE-ET PB
HOUSAF15607283 ET
EX-92-4E-USA DOM GMD 7*(5/30)
05-06 305 15595 646 4.1 507 3.3
365 17872 748 4.2 591 3.3
2 LACT: 62524 2425 3.9 2251 3.6 KG
Progeny Data: 3EX 3VG 5GP 0G OF
10 DAUS ME AVG: 12096 442 3.7 393 3.2
AVG BCA: M229 F226 P238

Consigned by:
STANHOPE DAIRY FARM LTD
Tel: 250-652-3654 Fax: 250-652-1748
WEDGWOOD HOLSTEINS
Tel: 250-743-4341 Fax: 250-743-9700
MARVIN VAN MERSBERGEN

4th-6th Maternal Dam
MARKWELL BSTAR E RAVEN-ET EX-95-3E-USA 5*
MARKWELL MARK ELITE EX-92-4E-USA 3*
ROCKALLI MARS EMILY EX-94-4E-USA

EAST WEST CONNECTION SALE

**OPPORTUNITY KNOCKS -
EVERYONES FAVORITE TO WORK WITH!**

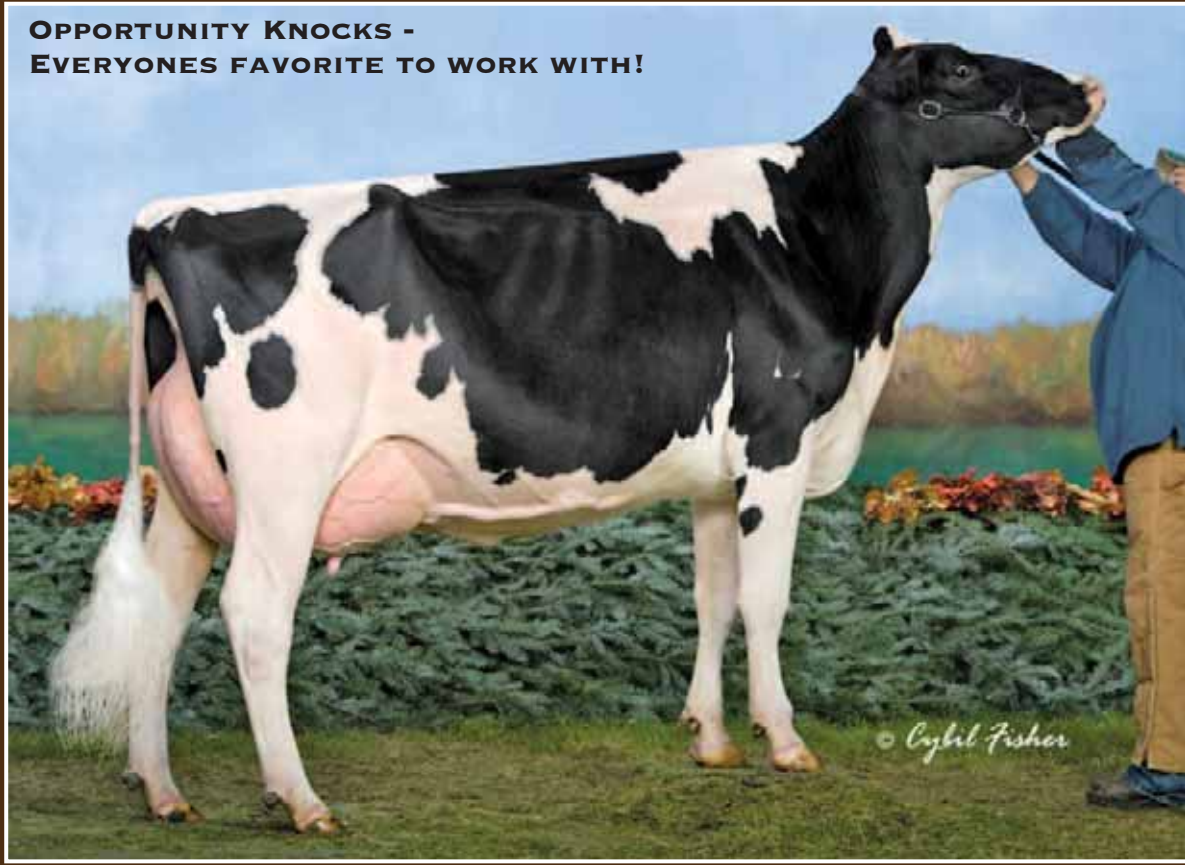

WEDGWOOD DELLIA JORDAN EX-93 2E

H.M. All-Canadian Milking Yearling 2008 • 2nd 5-Yr-Old BC Spring Show 2012
3rd 5-Yr-Old National Convention Show 2012
Dam

117

WEDGWOOD SEAVER DELILAH

HOCANF12089056 ET B:2014 Oct 20
CAN-PA Apr*15 42%Rel PA LPI+2196/39%
KG M+211/26% F+6/26% %F+0.02
SCS 2.88 P+7/48% %P+0.13
CAN-PA Apr*15 37%Rel Conf+13/99%
MS+13 F&L+6 DS+10 R+5

Consigned by:
STANHOPE DAIRY FARM LTD
Tel: 250-652-3654 Fax: 250-652-1748
WEDGWOOD HOLSTEINS
Tel: 250-743-4341 Fax: 250-743-9700

4th & 5th Maternal Dam
SNOW-N DENISES DELLIA EX-95-2E-USA 5*
SNOW-N DORYS DENISE EX-90-2E-USA

118

DELLIA x BEEMER

B: 2015 Sept.
CAN-PA Apr*15 PA LPI+2450
KG M+364 F+22 %F+0.08
SCS 3.03 P+17 %P+0.06
CAN-PA Apr*15 Conf+14
MS+15 F&L+8 DS+10 R+4

R-E-W SEAVER-ET PB

HOUSAM137012381 *CVF*BYF*BLF ET
EX-90-CAN ST*10
F&L:90 DS:89 R:90
CAN-GEV Apr*15 99%Rel GLPI+2419/98%
KG M+164/31% F-5/18% %F-0.10
SCS 2.52 P+22/57% %P+0.15
CAN-GEV Apr*15 99%Rel Conf+16/99%
MS+14 F&L+8 DS+13 R+6
Progeny Data: 3240 Daus: 82% GP+
8EX 805VG 1841GP 561G 25F
3333 DAUS ME AVG: 11204 423 3.8 359 3.2
AVG BCA: M212 F217 P217

POL BUTTE MC BEEMER PB

HOCANM7525863 ET
CAN-GPA Apr*15 74%Rel GPA LPI+2918/72%
KG M+1314/86% F+51/85% %F+0.03
SCS 2.83 P+41/85% %P+0.00
CAN-GPA Apr*15 72%Rel Conf+18
MS+18 F&L+11 DS+13 R+2

WEDGWOOD DELLIA JORDAN PB

HOCANF7807965 ET B:2006 Sep 02
EX-93-2E-CAN
MS:91(FA:7 RAH:9 RAW:8) F&L:94 DS:93 R:96
CAN-EBV Apr*15 68%Rel LPI+1982/56%
KG M-586/11% F-8/23% %F+0.13
SCS 3.23 P-8/19% %P+0.11
CAN-EBV Apr*15 50%Rel Conf+10/96%
MS+12 F&L+5 DS+7 R+5
03-07 305 11254 395 3.5 370 3.3
BCA 238 228 247
04-07 305 13990 561 4.0 442 3.2
BCA 279 303 282
06-05 305 14724 606 4.1 460 3.1
365 16673 678 4.1 533 3.2
BCA 276 311 277
4 LACT: 58863 2321 3.9 1952 3.3 KG
AVG BCA: M240(+6) F254(+19) P244(+8)
HM. ALL-CANADIAN MILKING 1-YR 2008
3RD MILKING 1-YR 2008 ROYAL
2ND 5-YR 2012 BC SPRING
3RD 5-YR 2012 CONVENTION SHOW
2ND MATURE COW 2013 VANCOUVER ISLAND
Progeny Data: 0EX 1VG 2GP 0G 0F
1 DAUS ME AVG: 10410 399 3.8 325 3.1
AVG BCA: M197 F204 P196

ROYLANE JORDAN-ET PB

HOUSAM17064727 *CVF*BLF ET
EX-95-10YR-USA GM ST*05
CAN-GEV Apr*15 99%Rel GLPI+1649/99%
KG M-406 F-16 %F-0.01 P-20 %P-0.05
CAN-GEV Apr*15 99%Rel Conf+5

WILCOXVIEW DBL DELLIA-ET PB

HOUSAF132491686 *CVC ET
VG-87-3YR-CAN 6*(6/27)
02-01 305 7974 217 2.7 297 3.7
BCA 202 149 238
03-01 305 11686 357 3.1 409 3.5
365 13453 419 3.1 477 3.5
BCA 254 211 278
05-01 305 11282 379 3.4 400 3.5
BCA 217 198 247
07-09 305 11361 410 3.6 375 3.3
BCA 205 201 218
4 LACT: 47416 1543 3.3 1687 3.6 KG
AVG BCA: M220(-25) F190(-47) P245(+2)
Progeny Data: 2EX 4VG 3GP 1G 0F
10 DAUS ME AVG: 13207 506 3.8 423 3.2
AVG BCA: M250 F259 P256

KED JUROR-ET PB

HOUSAM2124357 *CVF*BLF*DPF ET
GP-82-10YR-USA GM ST*98
FIRDELL AEROSTAR BABBETTE-ET PB
HOUSAF14504541 ET
EX-90-4YR-USA GMD DOM 2*(0/10)
REGANCREST ELTON DURHAM-ET PB
HOUSAM2250783 *CVC*RDF*BLF ET
EX-90-7YR-USA GM

REGANCREST DURENE-ET PB

HOUSAF121216692 *CVF ET
EX-91-6YR-USA 2*(0/10)
06-01 305 12324 480 3.9 462 3.7
362 14021 563 4.0 535 3.8
2 LACT: 25688 994 3.9 961 3.7 KG
Progeny Data: 0EX 2VG 1GP 1G 0F
4 DAUS ME AVG: 11698 401 3.4 396 3.4
AVG BCA: M221 F205 P240

EAST WEST CONNECTION SALE

MAGICAL MATING



Patty Jones

MARKWELL ROY DAVIDA-ET EX-94 1*

1st 5-Yr-Old BC Fall Harvest Show 2011

Perhaps the last Gr' daughter of Snow-N Denises Dellia EX-95 2E 5*

Dam



WEDGWOOD G C DEVINE

HOCANF12089086 ET B:2015 Jan 17
CAN-PA Apr*15 45%Rel PA LPI+1961/43%
KG M-17/36% F-4/28% %F-0.02
SCS 2.77 P-16/10% %P-0.14
CAN-PA Apr*15 44%Rel Conf+11/98%
MS+10 F&L+6 DS+6 R+4

Consigned by:
STANHOPE DAIRY FARM LTD
Tel: 250-652-3654 Fax: 250-652-1748
WEDGWOOD HOLSTEINS
Tel: 250-743-4341 Fax: 250-743-9700

4th Maternal Dam
SNOW-N DORYS DENISE EX-90-2E-USA



WEDGWOOD G C DINAH

HOCANF12089088 ET B:2015 Jan 20
CAN-PA Apr*15 45%Rel PA LPI+1961/43%
KG M-17/36% F-4/28% %F-0.02
SCS 2.77 P-16/10% %P-0.14
CAN-PA Apr*15 44%Rel Conf+11/98%
MS+10 F&L+6 DS+6 R+4

MR CHASSITY GOLD CHIP-ET PB
HOUSAM140145553 *CVF*RDF*BYF*BLF*DPF ET
EX-92-3YR-USA ST*14
CAN-GEBV Apr*15 97%Rel GLPI+2409/94%
KG M+12/23% F+8/32% %F+0.07
SCS 2.49 P-15/5% %P-0.13
CAN-GEBV Apr*15 95%Rel Conf+18/99%
MS+17 F&L+14 DS+9 R+10
Progeny Data: 647 Daus: 91% GP+
0EX 229VG 359GP 58G 1F
499 DAUS ME AVG: 11837 464 3.9 367 3.1
AVG BCA: M224 F238 P222

BRAEDALE GOLDWYN PB
HOCANM10705608 *CVF*BYF*BLF
GP-84-8YR-CAN EXTRA*05 GM*12
CAN-GEBV Apr*15 99%Rel GLPI+2561/99%
KG M+127 F+40 %F+0.34 P+21 %P+0.15
CAN-GEBV Apr*15 99%Rel Conf+10
REGANCREST S CHASSITY-ET PB
HOUSAF62496899 *BYF*BLF ET
EX-92-4YR-USA DOM GMD 19*(0/96)
02-01 305 14470 629 4.3 474 3.3
365 16638 711 4.3 541 3.3
2 LACT: 47864 1988 4.2 1433 3.0 KG

SHOREMAR JAMES PB
HOCANM5902195 *CVF*BLF
GP-81-2YR-CAN EXTRA*98
BRAEDALE BALER TWINE PB
HOCANF6860888 *BLF ETM
VG-86-2YR-CAN 33*(27/138)
PICSTON SHOTTLE-ET PB
HOGBRM598172 *CVF*BYF*BLF*MFF ET
EX-96-7YR-GBR EXTRA*09 GM*10
REGANCREST CINDERELLA PB
HOUSAF61361673
EX-92-2E-USA DOM GMD 6*(0/34)

MARKWELL ROY DAVIDA-ET PB
HOUSAF138032762 ET B:2005 Nov 23
EX-94-CAN 1*(0/5)
MS:94(FA:9 RAH:8 RAW:8) F&L:93 DS:96 R:93
CAN-GEBV Apr*15 81%Rel GPA LPI+1509/79%
KG M-47/35% F-15/16% %F-0.11
SCS 3.04 P-18/8% %P-0.15
CAN-GPA Apr*15 79%Rel Conf+3/57%
MS+3 F&L-2 DS+3 R-2
03-03 305 11778 422 3.6 350 3.0
BCA 253 247 236
05-02 305 14181 517 3.6 408 2.9
365 16402 606 3.7 484 3.0
BCA 268 266 247
2 LACT: 34944 1291 3.7 1079 3.1 KG
AVG BCA: M261(+40) F257(+34) P242(+18)
3RD 4-YR 2010 BC SPRING
1ST 5-YR 2011 BC FALL HARVEST
Progeny Data: 0EX 2VG 3GP 1G 0F
6 DAUS ME AVG: 13629 467 3.4 404 3.0
AVG BCA: M258 F239 P244

ROYLANE JORDAN-ET PB
HOUSAM17064727 *CVF*BLF ET
EX-95-10YR-USA GM ST*05
CAN-GEBV Apr*15 99%Rel GLPI+1649/99%
KG M-406 F-16 %F-0.01 P-20 %P-0.05
CAN-GEBV Apr*15 99%Rel Conf+5
REGANCREST MANDEL DANITA-ET PB
HOUSAF17232325 ET
VG-85-5YR-USA
02-04 305 10877 286 2.6 372 3.4
04-03 305 15341 364 2.4 484 3.2
365 17468 440 2.5 552 3.2
06-01 305 14733 464 3.1 450 3.1
3 LACT: 64941 1894 2.9 2119 3.3 KG
Progeny Data: 1EX 1VG 0GP 0G 0F
2 DAUS ME AVG: 11983 423 3.5 343 2.9
AVG BCA: M226 F217 P208

KED JUROR-ET PB
HOUSAM2124357 *CVF*BLF*DPF ET
GP-82-10YR-USA GM ST*98
FIRDELL AEROSTAR BABETTE-ET PB
HOUSAF14504541 ET
EX-90-4YR-USA GMD DOM 2*(0/10)
LUTZ-MEADOWS E MANDEL-ET PB
HOUSAM2119526 *CVF*BLF ET
VG-85-5YR-USA GM*95 EXTRA*98
SNOW-N DENISES DELLIA PB
HOUSAF12895802 *CVF*BLF
EX-95-2E-USA GMD DOM 5*(0/25)
07-06 305 14166 572 4.0 438 3.1
365 16153 649 4.0 500 3.1
4 LACT: 81757 3224 3.9 2751 3.4 KG
Progeny Data: 0EX 0VG 0GP 1G 0F
1 DAUS ME AVG: 9968 389 3.9 372 3.7
AVG BCA: M188 F199 P225



EAST WEST CONNECTION SALE

WEDGWOOD GD DAVIDA

HOCANF12089039 B:2014 Sep 01
 CAN-PA Apr*15 36%Rel PA LPI+2222/35%
 KG M-133/30% F+16/57% %F+0.20
 SCS 2.76 P-4/26% %P+0.02
 CAN-PA Apr*15 36%Rel Conf+12/99%
 MS+14 F&L+6 DS+7 R+4

4th & 5th Maternal Dam
 SNOW-N DENISES DELLIA EX-95-2E-USA 5*
 SNOW-N DORYS DENISE EX-90-2E-USA

Consigned by:
 STANHOPE DAIRY FARM LTD
 Tel: 250-652-3654 Fax: 250-652-1748
 MARVIN VAN MERSBERGEN
 Tel: 360-354-3742
 WEDGWOOD HOLSTEINS
 Tel: 250-743-4341 Fax: 250-743-9700

HEAVENLY GOLDEN DREAMS PB

HOGBRM642262 *CVF*BYF*BLF
 GMACE Apr*15 90%Rel GMLPI+2535/88%
 KG M-319/12% F+32/64% %F+0.44
 SCS 2.53 P-3/15% %P+0.08
 GMACE Apr*15 88%Rel Conf+15/99%
 MS+16 F&L+12 DS+9 R+4

BRAEDALE GOLDWYN PB

HOCANM10705608 *CVF*BYF*BLF
 GP-84-8YR-CAN EXTRA'05 GM'12
 CAN-GEBV Apr*15 99%Rel GLPI+2561/99%
 KG M+127 F+40 %F+0.34 P+21 %P+0.15
 CAN-GEBV Apr*15 99%Rel Conf+10
MD-DELIGHT DURHAM ATLEE-ET PB
 HOUSAF131704103 ET
 EX-92-4YR-USA DOM GMD 8*(0/40)
 03-11 305 15286 869 5.7 492 3.2
 365 17368 948 5.5 567 3.3
 2 LACT: 35265 1746 5.0 1163 3.3 KG

STANHOPE SID DIXIE PB

HOCANF11377608 ET B:2012 Sep 12
 VG-86-2YR-CAN
 MS:87(FA:7 RAH:8 RAW:9) F&L:86 DS:86 R:83
 CAN-EBV Apr*15 54%Rel LPI+1917/53%
 KG M+54/40% F-1/32% %F-0.03
 SCS 2.98 P-5/24% %P-0.05
 CAN-EBV Apr*15 56%Rel Conf+9/94%
 MS+12 F&L+1 DS+5 R+4
 01-11 305 9417 318 3.4 294 3.1
 330 10180 343 3.4 320 3.1
 BCA 243 219 237
 1 LACT: 10180 343 3.4 320 3.1 KG
 AVG BCA: M243(+2) F219(-28) P237(+2)

PINE-TREE SID-ET PB

HOUSAM62175895 *CVF*BYF*BLF*DPF ET
 VG-86-2YR-CAN ST'10
 CAN-GEBV Apr*15 99%Rel GLPI+2079/98%
 KG M-142 F+11 %F+0.16 P+2 %P+0.06
 CAN-GEBV Apr*15 99%Rel Conf+12
MARKWELL ROY DAVIDA-ET PB
 HOUSAF138032762 ET
 EX-94-CAN 1*(0/5)
 03-03 305 11778 422 3.6 350 3.0
 BCA 253 247 236
 05-02 305 14181 517 3.6 408 2.9
 365 16402 606 3.7 484 3.0
 BCA 268 266 247
 2 LACT: 34944 1291 3.7 1079 3.1 KG
 AVG BCA: M261(+40) F257(+34) P242(+18)
 3RD 4-YR 2010 BC SPRING
 1ST 5-YR 2011 BC FALL HARVEST
 Progeny Data: 0EX 2VG 3GP 1G OF
 6 DAUS ME AVG: 13629 467 3.4 404 3.0
 AVG BCA: M258 F239 P244



MARKWELL ROY DAVIDA-ET EX-94 1*

1st 5-Yr-Old BC Fall Harvest Show 2011
 2nd Dam

REGANCREST MANDEL DANITA-ET PB

HOUSAF17232325 ET
 VG-85-5YR-USA
 04-03 305 15341 364 2.4 484 3.2
 365 17468 440 2.5 552 3.2
 3 LACT: 64941 1894 2.9 2119 3.3 KG
 Progeny Data: 1EX 1VG 0GP 0G OF
 2 DAUS ME AVG: 11983 423 3.5 343 2.9
 AVG BCA: M226 F217 P208



WEDGWOOD SEAVER GEM

HOCANF12089059 B:2014 Oct 28
 CAN-PA Apr*15 41%Rel PA LPI+2338/39%
 KG M+140/46% F+8/45% %F+0.02
 SCS 2.86 P+17/69% %P+0.11
 CAN-PA Apr*15 38%Rel Conf+13/99%
 MS+12 F&L+8 DS+11 R+6

4th-11th Maternal Dam
 STANHOPE GILLIAN LUKE VG-87-3YR-CAN
 YOEULDENE PRELUDE GEMMA VG-87-3YR-CAN 4*
 YOEULDENE MARK GEM EX-4E-CAN 2*
 YOEULDENE TEMPO GEM VG-85-3YR-CAN
 YOEULDENE ROYAL GEM VG-87 5*
 SAANWOOD BARON GEM VG-CAN 3*
 SAANWOOD ALEX MABEL VG-CAN 3*
 HEATHER BANK GREBEGGA CARNATION VG-CAN 5*

Consigned by:
 STANHOPE DAIRY FARM LTD
 Tel: 250-652-3654 Fax: 250-652-1748
 WEDGWOOD HOLSTEINS
 Tel: 250-743-4341 Fax: 250-743-9700

R-E-W SEAVER-ET PB

HOUSAM137012381 *CVF*BYF*BLF ET
 EX-90-CAN ST'10
 F&L:90 DS:89 R:90
 CAN-GEBV Apr*15 99%Rel GLPI+2419/98%
 KG M+164/31% F-5/18% %F-0.10
 SCS 2.52 P+22/57% %P+0.15
 CAN-GEBV Apr*15 99%Rel Conf+16/99%
 MS+14 F&L+8 DS+13 R+6
 Progeny Data: 3240 Daus: 82% GP+
 8EX 805VG 1841GP 561G 25F
 3333 DAUS ME AVG: 11204 423 3.8 359 3.2
 AVG BCA: M212 F217 P217

BRAEDALE GOLDWYN PB

HOCANM10705608 *CVF*BYF*BLF
 GP-84-8YR-CAN EXTRA'05 GM'12
 CAN-GEBV Apr*15 99%Rel GLPI+2561/99%
 KG M+127 F+40 %F+0.34 P+21 %P+0.15
 CAN-GEBV Apr*15 99%Rel Conf+10
MORNINGVIEW DRH SANTA-ET PB
 HOUSAF133019872 *CVF*BLF ET
 VG-88-2YR-USA DOM 2*(0/10)
 02-01 305 12928 631 4.9 437 3.4
 365 15291 763 5.0 522 3.4
 1 LACT: 24676 1140 4.6 877 3.6 KG



WEDGWOOD SANCHEZ GLADYS PB

HOCANF9889773 B:2010 Sep 22
 EX-90-CAN
 MS:90(FA:5 RAH:7 RAW:8) F&L:90 DS:93 R:90
 CAN-EBV Apr*15 63%Rel LPI+2217/56%
 KG M+116/44% F+20/63% %F+0.14
 SCS 3.19 P+12/59% %P+0.07
 CAN-EBV Apr*15 51%Rel Conf+11/98%
 MS+9 F&L+8 DS+9 R+6
 01-11 291 9401 337 3.6 314 3.3
 BCA 243 232 253
 02-11 305 11662 504 4.3 372 3.2
 318 12027 518 4.3 386 3.2
 BCA 262 302 260
 04-01 P273 14207 624 4.4 431 3.0
 PBCA 280 328 266
 3 LACT: 34292 1443 4.2 1086 3.2 KG
 AVG BCA: M262(+14) F287(+27) P260(+20)
 1ST MILKING 1-YR 2012 BC FALL HARVEST

GEN-MARK STMATIC SANCHEZ PB

HOUSAM134422312 *CVF*RFDF*BYF*BLF*DPF
 EX-94-6YR-USA ST'12
 CAN-GEBV Apr*15 99%Rel GLPI+2105/99%
 KG M+654 F-13 %F-0.34 P+12 %P-0.08
 CAN-GEBV Apr*15 99%Rel Conf+12
STANHOPE ROY GLADYS PB
 HOCANF7969505
 VG-88-4YR-CAN
 02-07 305 9930 390 3.9 321 3.2
 336 10842 425 3.9 354 3.3
 BCA 240 253 241
 03-08 305 10931 433 4.0 365 3.3
 BCA 230 242 237
 05-00 305 9903 465 4.7 344 3.5
 BCA 187 238 208
 3 LACT: 35333 1508 4.3 1212 3.4 KG
 AVG BCA: M219(-8) F244(+17) P229(-1)
 Progeny Data: 1EX 0VG 0GP 0G OF
 1 DAUS ME AVG: 13850 561 4.1 429 3.1
 AVG BCA: M262 F287 P260

WEDGWOOD SANCHEZ GLADYS EX

4-01 P. 14,207 kg 4.4% 3.0% (280-328-266)
 Dam

WEDGWOOD GAYLA CARISMA PB

HOUSAF8681759 MB
 GP-80-2YR-CAN
 03-00 296 8741 310 3.5 299 3.4
 BCA 187 180 201
 2 LACT: 15738 536 3.4 511 3.2 KG
 AVG BCA: M180(-10) F166(-39) P184(-9)
 Progeny Data: 0EX 1VG 0GP 1G OF
 1 DAUS ME AVG: 11592 477 4.1 378 3.3
 AVG BCA: M219 F244 P229

EAST WEST CONNECTION SALE



Patty Jones

EASTSIDE LEWISDALE GOLD MISSY EX-95 2E 15*

All-Canadian 2008 & 2011
All-American 2008-2009 & 2011
Supreme Champion *Royal* & WDE 2011
Dam



MORSAN MISS REPRESENTED

HOCANF11099584 ETM B:2010 Oct 02
VG-88-4YR-CAN
MS:89(FA:7 RAH:8 RAW:8) F&L:87 DS:88 R:88
CAN-GEVB Apr*15 75%Rel GLPI+2531/74%
KG M+235/25% F+63/97% %F+0.68
SCS 3.02 P+9/52% %P+0.15
CAN-GEVB Apr*15 73%Rel Conf+11/98%
MS+9 F&L+13 DS+4 R+7
Progeny Data: 0EX 1VG 0GP 0G 0F
2 DAUS ME AVG: 12862 560 4.4 438 3.4
AVG BCA: M243 F287 P265

02-05 305 9823 463 4.7 340 3.5
BCA 236 301 258
03-11 305 12228 570 4.7 405 3.3
326 12990 603 4.6 434 3.3
BCA 252 313 258
2 LACT: 26971 1284 4.8 935 3.5 KG
AVG BCA: M244(+2) F307(+61) P258(+20)
2ND SR.2-YR 2013 VANCOUVER ISLAND

Consigned by:
STANHOPE DAIRY FARM LTD
Tel: 250-652-3654 Fax: 250-652-1748
WEDGWOOD HOLSTEINS
Tel: 250-743-4341 Fax: 250-743-9700

Bred July 28/15 to GenerVations Lumineer

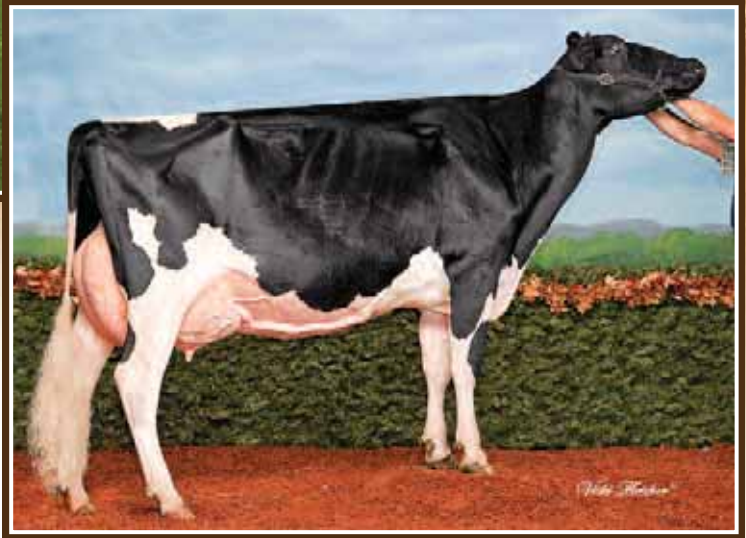

Wesley

GOLDEN-OAKS ST ALEXANDER-ET PB

HOUSAM61133837 *CVF*RDF*BYF*BLF*DPF ET
EX-94-8YR-USA ST*12
CAN-GEVB Apr*15 99%Rel GLPI+2318/99%
KG M+281/37% F+57/89% %F+0.44
SCS 3.12 P+8/31% %P-0.02
CAN-GEVB Apr*15 99%Rel Conf+6/86%
MS+4 F&L+12 DS-1 R+3
Progeny Data: 3729 Daus: 79% GP+
46EX 928VG 1982GP 748G 25F
3936 DAUS ME AVG: 11787 473 4.0 367 3.1
AVG BCA: M223 F242 P222

COMESTAR STORMATIC PB

HOCANM6947936 *CVF*BLF ET
EX-CAN EXTRA*02
CAN-GEVB Apr*15 99%Rel GLPI+1715/99%
KG M+44 F-25 %F-0.25 P-12 %P-0.12
CAN-GEVB Apr*15 99%Rel Conf+5
NEU-WAY PATRON ALLIE-ET PB
HOUSAF17216847 *CVC*MFF ET
VG-87-2YR-USA DOM GMD 2*(0/10)
01-11 305 13817 538 3.9 448 3.2
365 16075 634 3.9 530 3.3
1 LACT: 25438 1053 4.1 884 3.5 KG

MAUGHLIN STORM PB

HOCANM5457798 *CVF*BRC*BLF ET
EX-CAN EXTRA*96
COMESTAR LAUSAN BLACK PB
HOCANF5319830 ET
VG-87-6YR-CAN 23*(10/107)
BRABANT STAR PATRON-ET PB
HOUSAM2160458 *CVF*BLF ET
EX-92-10YR-USA GM
NEU-WAY AEROSTAR ALLIE-ET PB
HOUSAF15372435 *CVC ET
VG-87-3YR-USA GMD DOM

EASTSIDE LEWISDALE GOLD MISSY PB

HOCANF7808378 ET B:2006 Mar 30
EX-95-2E-CAN 15*(11/65)
MS:95(FA:7 RAH:9 RAW:8) F&L:96 DS:94 R:95
CAN-GEVB Apr*15 88%Rel GLPI+2480/84%
KG M+6/37% F+63/97% %F+0.61
SCS 2.80 P+5/44% %P+0.05
CAN-GEVB Apr*15 82%Rel Conf+14/99%
MS+9 F&L+12 DS+11 R+12
03-01 305 14331 632 4.4 457 3.2
308 14441 638 4.4 461 3.2
BCA 323 385 322
05-00 305 16208 678 4.2 514 3.2
BCA 318 363 323
4 LACT: 67162 3077 4.6 2248 3.3 KG
AVG BCA: M300(+51) F364(+110) P306(+56)
2 Super3's, 4 Superior Lactations
ALL-AMERICAN 5-YR, JR.3-YR, JR.2-YR
ALL-CANADIAN 5-YR, JR.2-YR & GRAND 2011 ROYAL
GRAND 2011 & RES.INT. 2009 MADISON
1ST LONGTIME PROD 2013 ROYAL
Progeny Data: 0EX 30VG 6GP 0G 0F
33 DAUS ME AVG: 13428 576 4.3 429 3.2
AVG BCA: M254 F295 P259

BRAEDALE GOLDWYN PB

HOCANM10705608 *CVF*BYF*BLF
GP-84-8YR-CAN EXTRA*05 GM*12
CAN-GEVB Apr*15 99%Rel GLPI+2561/99%
KG M+127 F+40 %F+0.34 P+21 %P+0.15
CAN-GEVB Apr*15 99%Rel Conf+10
STADACONA OUTSIDE ABEL PB
HOCANF8077661
VG-88-4YR-CAN 35*(15/160)
02-02 305 9521 316 3.3 289 3.0
BCA 238 214 228
03-03 305 14753 696 4.7 432 2.9
365 16601 769 4.6 496 3.0
BCA 317 407 292
04-06 305 13117 555 4.2 383 2.9
BCA 272 308 247
3 LACT: 48588 2017 4.2 1480 3.0 KG
AVG BCA: M276(+73) F310(+97) P256(+52)
1 Superior Lactation
HM. ALL-ATLANTIC INT. 1-YR 2001
1ST INT.CALF 2000 DRUMMOND
Progeny Data: 11EX 24VG 3GP 0G 0F
38 DAUS ME AVG: 13021 505 3.9 396 3.0
AVG BCA: M246 F259 P240

SHOREMAR JAMES PB

HOCANM5902195 *CVF*BLF
GP-81-2YR-CAN EXTRA*98
BRAEDALE BALER TWINE PB
HOCANF6860888 *BLF ETM
VG-86-2YR-CAN 33*(27/138)
COMESTAR OUTSIDE PB
HOCANM6026421 *CVF*BLF ET
EX-95-CAN EXTRA*98 GM*12
STADACONA PROGRESS ANIBEL PB
HOCANF8002479
VG-85-3YR-CAN 2*(10/0)
04-03 305 15314 522 3.4 480 3.1
365 17321 595 3.4 548 3.2
BCA 295 272 293
8 LACT: 120719 4098 3.4 3770 3.1 KG
AVG BCA: M264(+40) F241(+18) P256(+27)
1 Super3, 3 Superior Lactations
Progeny Data: 0EX 1VG 1GP 1G 0F
3 DAUS ME AVG: 13981 555 4.0 418 3.0
AVG BCA: M264 F284 P253

EAST WEST CONNECTION SALE



ALL IN ONE PACKAGE

WEDGWOOD HERO MISSY VG-86 2YR

1-11 343 11,456 kg 4.2% 3.6% (276-306-308)
Dam



MORSAN MISS REPRESENTED VG-88 (MS:89)

2nd Sr. 2-Yr-Old Vancouver Island 2013
2nd Dam



WEDGWOOD ALTON MISSY

HOCANF12089026 B:2014 Jul 18
CAN-PA Apr*15 38%Rel PA LPI+2902/36%
KG M+752/79% F+58/96% %F+0.29
SCS 2.94 P+42/96% %P+0.15
CAN-PA Apr*15 37%Rel Conf+13/99%
MS+12 F&L+10 DS+7 R+3

4th & 5th Maternal Dam
STADACONA OUTSIDE ABEL VG-88-4YR-CAN 35*
STADACONA PROGRESS ANIBEL VG-85-3YR-CAN 2*

Consigned by:
STANHOPE DAIRY FARM LTD
Tel: 250-652-3654 Fax: 250-652-1748
WEDGWOOD HOLSTEINS
Tel: 250-743-4341 Fax: 250-743-9700

VELTHUIS B ALTON PB

HOCANM11426931 *CVF*BYF*BLF ET
VG-86-1YR-CAN
F&L:85 DS:88 R:87
CAN-GPA Apr*15 74%Rel GPA LPI+2885/72%
KG M+1429/90% F+49/83% %F-0.02
SCS 3.02 P+55/95% %P+0.06
CAN-GPA Apr*15 72%Rel Conf+12
MS+10 F&L+10 DS+6 R+4

GENERATIONS EPIC PB

HOCANM11104016 *CVF*BYF*BLF*DPF ET
EX-94-CAN ST*15
CAN-GEBV Apr*15 97%Rel GLPI+2724/93%
KG M+1347 F+31 %F-0.14 P+48 %P+0.02
CAN-GEBV Apr*15 96%Rel Conf+11

VELTHUIS SG MOM ALESIA PB

HOCANF11026708 ET
VG-87-2YR-CAN 3*(0/17)
02-02 305 12367 458 3.7 380 3.1
365 14068 521 3.7 442 3.1
BCA 299 295 288
2 LACT: 31116 1177 3.8 1006 3.2 KG

CHARLESDALE SUPERSTITION-ET PB

HOUSAM62065919 *CVF*RDF*BYF*BLF*DPF ET
GM*12

TRAMILDA-N BAXTER EMILY-ET PB

HOUSAF139232811 ET
VG-85-2YR-CAN 6*(0/30)

LONG-LANGS OMAN OMAN-ET PB

HOUSAM135746776 *CVF*BYF*BLF ET
VG-85-4YR-USA GM*10 EXTRA*12

ALLYNDALE-I GOLDWYN ALBANY PB

HOCANF8956395 *CVF*BLF ET
VG-87-2YR-CAN 7*(3/32)

WEDGWOOD HERO MISSY PB

HOCANF11377597 ET B:2012 Aug 12
VG-86-2YR-CAN
MS:86(FA:7 RAH:8 RAW:8) F&L:84 DS:87 R:85
CAN-GEBV Apr*15 76%Rel GLPI+2923/74%
KG M+75/42% F+66/98% %F+0.60
SCS 2.86 P+30/88% %P+0.23
CAN-GEBV Apr*15 74%Rel Conf+14/99%
MS+14 F&L+10 DS+8 R+3
01-11 305 10258 426 4.2 369 3.6
343 11456 486 4.2 414 3.6
BCA 276 306 308
1 LACT: 11456 486 4.2 414 3.6 KG
AVG BCA: M276(-14) F306(+38) P308(+12)
1 Superior Lactation

SIEMERS TOYS HERO 9701-ET PB

HOUSAM62663985 *CVF*RDF*BYF*BLF*DPF ET
EX-92-4YR-USA ST*14
CAN-GEBV Apr*15 97%Rel GLPI+2889/93%
KG M+624 F+67 %F+0.40 P+28 %P+0.06
CAN-GEBV Apr*15 95%Rel Conf+15

MORSAN MISS REPRESENTED PB

HOCANF11099584 ETM
VG-88-4YR-CAN
02-05 305 9823 463 4.7 340 3.5
BCA 236 301 258
03-11 305 12228 570 4.7 405 3.3
326 12990 603 4.6 434 3.3
BCA 252 313 258
2 LACT: 26971 1284 4.8 935 3.5 KG
AVG BCA: M244(+2) F307(+61) P258(+20)
2ND SR-2-YR 2013 VANCOUVER ISLAND
Progeny Data: OEX 1VG OGP 0G 0F
2 DAUS ME AVG: 12862 560 4.4 438 3.4
AVG BCA: M243 F287 P265

JENNY-LOU MRSHL TOYSTORY-ET PB

HOUSAM60372887 *CVF*RDF*BYF*BLF ET
GM*10 SP*10

SIEMERS DURHAM HAST 4358-ET PB

HOUSAF60404488 *CVF*RDF ET
EX-91-3YR-USA GMD

GOLDEN-OAKS ST ALEXANDER-ET PB

HOUSAM61133837 *CVF*RDF*BYF*BLF*DPF ET
EX-94-8YR-USA ST*12

EASTSIDE LEWISDALE GOLD MISSY PB

HOCANF7808378 ET
EX-95-2E-CAN 15*(11/65)
03-01 305 14331 632 4.4 457 3.2
308 14441 638 4.4 461 3.2
BCA 323 385 322
4 LACT: 67162 3077 4.6 2248 3.3 KG
AVG BCA: M300(+51) F364(+110) P306(+56)
2 Super3's, 4 Superior Lactations
ALL-AMERICAN 5-YR, JR. 3-YR, JR. 2-YR
ALL-CANADIAN 5-YR, JR. 2-YR
GRAND 2011 ROYAL
GRAND 2011 MADISON
RES.INT. 2009 MADISON
Progeny Data: OEX 30VG 6GP 0G 0F
33 DAUS ME AVG: 13428 576 4.3 429 3.2

EAST WEST CONNECTION SALE

EARLY WICKHAM

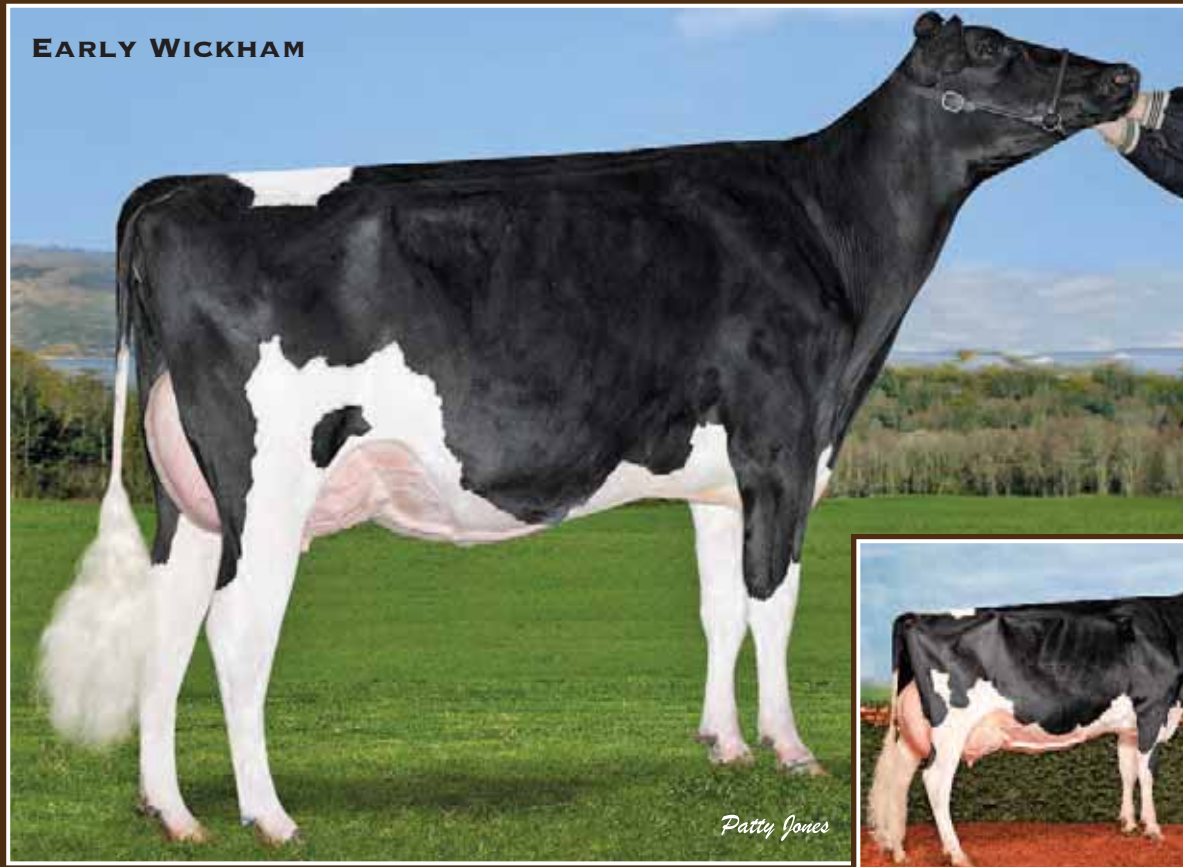

Patty Jones



SCOVA MISSY SID VG-87

Dam

EASTSIDE LEWISDALE GOLD MISSY EX-95 2E 15*

2012 Holstein Canada Cow of the Year

Full Sister to 2nd Dam



WEDGWOOD WICKHAM MISSY

HOCANF12089132 B:2015 Apr 30
CAN-PA Apr*15 37%Rel PA LPI+2699/36%
KG M+870/83% F+50/92% %F+0.20
SCS 2.81 P+32/90% %P+0.03
CAN-PA Apr*15 36%Rel Conf+13/99%
MS+12 F&L+10 DS+8 R+6

Consigned by: _____
BEEMER HOLSTEINS LTD
Tel: 403-314-2336 Fax: 403-314-2336
STANHOPE DAIRY FARM LTD
Tel: 250-652-3654 Fax: 250-652-1748
WEDGWOOD HOLSTEINS
Tel: 250-743-4341 Fax: 250-743-9700

STARWAYS HOLSTEINS
Tel: 403-357-2101 Fax: 403-783-8733
PARAMOUNT GENETICS LTD
Tel: 403-783-8865
BASSINGTHORPE HOLSTEINS
Tel: 403-357-2101

SILVERRIDGE V WICKHAM PB

HOCANM11703311 *CVF*RDF*BYF*BLF*DPF*CNF ET
CAN-GPA Apr*15 73%Rel GPA LPI+3176/71%
KG M+2036/98% F+82/98% %F+0.12
SCS 2.82 P+66/98% %P+0.00
CAN-GPA Apr*15 71%Rel Conf+13
MS+11 F&L+12 DS+8 R+4

MOUNTFIELD SSI DCY MOGUL-ET PB

HO840M3006972816 *CVF*RDF*BYF*BLF*DPF ET
CAN-GEBV Apr*15 87%Rel GLPI+2951/83%
KG M+1591 F+87 %F+0.31 P+57 %P+0.05
CAN-GEBV Apr*15 82%Rel Conf+8

COYNE-FARMS DORCY-ET PB

HOUSAM139005002 *BYC*CVF*BLF ET

MOUNTFIELD MARSH MAXINE-ET PB

HOUSAF62784081 ET
VG-88-2YR-USA DOM

FLEVO GENETICS SNOWMAN PB

HONLDM388965513 *CVF*BLF
EXTRA*14

CALBRETT PLANET EVE PB

HOCANF9941775 ET
VG-86-5YR-CAN 3*(0/15)

SCOVA MISSY SID PB

HOCANF11354433 ET B:2011 Jul 04
VG-87-3YR-CAN
MS:87(FA:7 RAH:7 RAW:4) F&L:87 DS:86 R:88
CAN-GPA Apr*15 75%Rel GPA LPI+2224/74%
KG M-295/22% F+18/60% %F+0.28
SCS 2.79 P-2/29% %P+0.07
CAN-GEBV Apr*15 73%Rel Conf+13/99%
MS+13 F&L+7 DS+8 R+7

PINE-TREE SID-ET PB

HOUSAM62175895 *CVF*BYF*BLF*DPF ET
VG-86-2YR-CAN ST*10
CAN-GEBV Apr*15 99%Rel GLPI+2079/98%
KG M-142 F+11 %F+0.16 P+2 %P+0.06
CAN-GEBV Apr*15 99%Rel Conf+12

REGANCREST-MR DRHAM SAM-ET PB

HOUSAM207184639 *CVF*RDF*BLF ET
GM ST*08

PINE-TREE FINLEY MINNIE-ET PB

HOUSAF61733050 ET
EX-91-CAN EX-90-6YR-USA DOM 5*(0/26)

BRAEDAILE GOLDWYN PB

HOCANM10705608 *CVF*BYF*BLF
GP-84-8YR-CAN EXTRA*05 GM*12

STADACONA OUTSIDE ABEL PB

HOCANF8077661
VG-88-4YR-CAN 35*(15/160)
03-03 305 14753 696 4.7 432 2.9
365 16601 769 4.6 496 3.0
BCA 317 407 292
3 LACT: 48588 2017 4.2 1480 3.0 KG
AVG BCA: M276(+73) F310(+97) P256(+52)
1 Superior Lactation
HM. ALL-ATLANTIC INT. 1-YR 2001
1ST INT.CALF 2000 DRUMMOND
Progeny Data: 11EX 24VG 3GP 0G 0F
38 DAUS ME AVG: 13021 505 3.9 396 3.0
AVG BCA: M246 F259 P240

VELTHUIS S G SNOW EVENING PB

HOCANF11294760 ETM
VG-87-2YR-CAN
02-02 305 13230 546 4.1 412 3.1
365 15781 639 4.0 492 3.1
BCA 328 362 319
1 LACT: 26269 1070 4.1 856 3.3 KG

LEWISDALE EASTSIDE MISSY PB

HOCANF9900349 ET
VG-86-2YR-CAN
03-06 305 10964 480 4.4 348 3.2
365 12278 542 4.4 394 3.2
BCA 231 276 232
1 LACT: 13169 593 4.5 430 3.3 KG
AVG BCA: M231 F276 P232
Progeny Data: 0EX 2VG 2GP 0G 0F
3 DAUS ME AVG: 13868 512 3.7 439 3.2
AVG BCA: M262 F262 P265

EAST WEST CONNECTION SALE



Patty Jones

GOLDWYN'S FAMILY

STANHOPE BARBILA SID VG-86 2YR

3-02 P 14,378 kg 3.6% 3.1% (317-306-306)
She Sells!



Patty Jones

GEN-I-BEQ ALEXANDER BARBILA VG-87 2YR (MS:88)

Dam



STANHOPE BARBILA SID

HOCANF11377544 B:2012 Feb 13
VG-86-2YR-CAN
MS:86(FA:8 RAH:7 RAW:8) F&L:84 DS:86 R:88
CAN-GEV Apr*15 77%Rel GLPI+2366/76%
KG M+830/82% F+30/76% %F+0.01
SCS 2.96 P+34/91% %P+0.06
CAN-GEV Apr*15 76%Rel Conf+9/94%
MS+9 F&L+0 DS+8 R+7

02-01 305 12093 410 3.4 377 3.1
365 14164 491 3.5 443 3.1
BCA 307 281 302
03-02 P 89 14378 511 3.6 444 3.1
PBCA 317 306 306
2 LACT: 19269 679 3.5 599 3.1 KG
AVG BCA: M312(+72) F294(+42) P304(+73)

4th - 11th Maternal Dam
BRAEDALE BALER TWINE VG-86-2YR-CAN 33*
BRAEDALE GYPSY GRAND VG-88-5YR-CAN 37*
BRAEDALE MOONRIVER GP-83-3YR-JPN
SUNNYLODGE CHIEF VICK ET VG-86-2YR-CAN 31*
SUNNYLODGE ELEVATION JAN VG-87-3YR-CAN 13*
SUNNYLODGE JANE SHEIK VG-85-2YR-CAN 4*
SUNNYLODGE FOND VICKIE VG-85-2YR-CAN 2*
SUNNYLODGE JANICE VG-CAN 4*

Fresh Apr 30/15

Consigned by: _____ VIEWFIELD FARMS LTD
STANHOPE DAIRY FARM LTD Tel: 250-897-1778 Fax: 250-897-1519
Tel: 250-652-3654 Fax: 250-652-1748 WEDGWOOD HOLSTEINS
Tel: 250-743-4341 Fax: 250-743-9700

PINE-TREE SID-ET PB

HOUSAM62175895 *CVF*BYF*BLF*DPF ET
VG-86-2YR-CAN ST*10
F&L:84 DS:87 R:92
CAN-GEV Apr*15 99%Rel GLPI+2079/98%
KG M-142/17% F+11/36% %F+0.16
SCS 2.93 P+2/21% %P+0.06
CAN-GEV Apr*15 99%Rel Conf+12/98%
MS+14 F&L+1 DS+10 R+7
Progeny Data: 5618 Daus: 85% GP+
4EX 1559VG 3222GP 816G 17F
5573 DAUS ME AVG: 11532 453 3.9 366 3.2
AVG BCA: M218 F232 P221

REGANCREST-MR DRHAM SAM-ET PB

HOUSAM207184639 *CVF*RDF*BLF ET
GM ST*08
CAN-GEV Apr*15 99%Rel GLPI+1881/99%
KG M-354 F+12 %F+0.24 P-4 %P+0.06
CAN-GEV Apr*15 99%Rel Conf+7
PINE-TREE FINLEY MINNIE-ET PB
HOUSAF61733050 ET
EX-91-CAN EX-90-6YR-USA DOM 5*(0/26)
06-10 305 15501 618 4.0 471 3.0
354 17493 699 4.0 535 3.1
BCA 279 303 274
3 LACT: 46991 1681 3.6 1507 3.2 KG

REGANCREST ELTON DURHAM-ET PB

HOUSAM2250783 *CVC*RDF*BLF ET
EX-90-7YR-USA GM
SHER-EST EMORY SWANNY PB
HOUSAF17037800 *CVF
EX-90-2E-USA DOM 2*(0/10)
OPSAL FINLEY-ET PB
HOUSAM120780521 *CVF*BYF*BLF ET
GM
WESSWOOD-HC RUDY MISSY-ET PB
HOUSAF122797679 *CVF ET
EX-92-3E-USA DOM GMD

GEN-I-BEQ ALEXANDER BARBILA PB

HOCANF106241735 ET B:2009 Oct 30
VG-87-2YR-CAN
MS:88(FA:7 RAH:8 RAW:8) F&L:85 DS:89 R:85
CAN-GEV Apr*15 82%Rel GLPI+2411/81%
KG M+191/49% F+32/78% %F+0.24
SCS 2.88 P+18/71% %P+0.11
CAN-GEV Apr*15 81%Rel Conf+8/91%
MS+9 F&L+5 DS+2 R+2
02-03 141 4642 157 3.4 157 3.4
BCA 113 104 121
1 LACT: 4642 157 3.4 157 3.4 KG
AVG BCA: M113(-119) F104(-131) P121(-112)
Progeny Data: 0EX 1VG 1GP 0G 0F
2 DAUS ME AVG: 15844 562 3.5 478 3.0
AVG BCA: M299 F288 P289

GOLDEN-OAKS ST ALEXANDER-ET PB

HOUSAM61133837 *CVF*RDF*BYF*BLF*DPF ET
EX-94-8YR-USA ST*12
CAN-GEV Apr*15 99%Rel GLPI+2318/99%
KG M+281 F+57 %F+0.44 P+8 %P-0.02
CAN-GEV Apr*15 99%Rel Conf+6
GEN-I-BEQ SHOTTLE BARBI PB
HOCANF102438052 *BYF ET
EX-92-CAN 12*(0/60)
02-00 305 11602 495 4.3 399 3.4
365 13737 591 4.3 480 3.5
BCA 292 337 317
04-11 305 12917 583 4.5 451 3.5
BCA 241 294 268
06-06 305 13819 659 4.8 469 3.4
BCA 276 356 295
3 LACT: 55463 2562 4.6 1995 3.6 KG
AVG BCA: M270(+10) F329(+64) P293(+36)
2 Superior Lactations
Progeny Data: 1EX 9VG 10GP 0G 0F
20 DAUS ME AVG: 12670 514 4.1 405 3.2
AVG BCA: M239 F263 P245

COMESTAR STORMATIC PB

HOCANM6947936 *CVF*BLF ET
EX-CAN EXTRA*02
NEU-WAY PATRON ALLIE-ET PB
HOUSAF17216847 *CVC*MFF ET
VG-87-2YR-USA DOM GMD 2*(0/10)
PICSTON SHOTTLE-ET PB
HOGBRM598172 *CVF*BYF*BLF*MFF ET
EX-96-7YR-GBR EXTRA*09 GM*10
GEN-I-BEQ CHAMPION BAMBI PB
HOCANF100745685 ET
EX-90-CAN 4*(0/20)
02-02 305 10409 438 4.2 352 3.4
365 11999 509 4.2 410 3.4
BCA 257 294 275
3 LACT: 41829 1745 4.2 1377 3.3 KG
AVG BCA: M252(+2) F281(+32) P258(+7)
Progeny Data: 1EX 6VG 3GP 1G 0F
9 DAUS ME AVG: 12787 532 4.2 414 3.2
AVG BCA: M242 F273 P250



EAST WEST CONNECTION SALE

WEDGWOOD SAMMIE GOLDWYN

HOCANF9951380 ET B:2010 Oct 10
 EX-90-CAN
 MS:91(FA:8 RAH:8 RAW:7) F&L:91 DS:88 R:90
 CAN-EBV Apr*15 63%Rel LPI+2026/55%
 KG M-889/4% F+18/60% %F+0.51
 SCS 2.62 P-9/18% %P+0.21
 CAN-EBV Apr*15 52%Rel Conf+6/82%
 MS+7 F&L+3 DS+2 R+4

01-11 305 7609 321 4.2 259 3.4
 BCA 196 221 209
 02-11 305 8868 424 4.8 301 3.4
 BCA 199 254 210
 03-11 290 10324 474 4.6 359 3.5
 BCA 206 253 225
 3 LACT: 27755 1264 4.6 954 3.4 KG
 AVG BCA: M200(-39) F243(+1) P215(-21)

Consigned by:
 STANHOPE DAIRY FARM LTD
 Tel: 250-652-3654 Fax: 250-652-1748
 WEDGWOOD HOLSTEINS
 Tel: 250-743-4341 Fax: 250-743-9700

4th-7th Maternal Dam
 GOLOISE STORA JUBILANT VG-86-5YR-CAN 22*
 GOLOISE SUBY STARBUCK VG-88-6YR-CAN 3*
 BERTELLE SUPERBE VALIANT ET VG-85-6YR-CAN 1*
 A THAYBEN DINAH WILLOW VG-86-4YR-CAN 4*

Bred Dec. 12/14 • Due Sept. 20/15 to Bradnick

BRAEDALE GOLDWYN PB

HOCANM10705608 *CVF*BYF*BLF
 GP-84-8YR-CAN EXTRA'05 GM'12
 F&L:83 DS:84 R:87
 CAN-GEVU Apr*15 99%Rel GLPI+2561/99%
 KG M+127/29% F+40/74% %F+0.34
 SCS 2.57 P+21/55% %P+0.15
 CAN-GEVU Apr*15 99%Rel Conf+10/96%
 MS+9 F&L+10 DS+5 R+1
 Progeny Data: 34871 Daus: 86% GP+
 2595EX 13325VG 14179GP 4496G 276F
 36106 DAUS ME AVG: 11442 453 4.0 368 3.2
 AVG BCA: M216 F232 P222

SHOREMAR JAMES PB

HOCANM5902195 *CVF*BLF
 GP-81-2YR-CAN EXTRA'98
 CAN-GEVU Apr*15 99%Rel GLPI+1487/99%
 KG M-803 F-3 %F+0.26 P-1 %P+0.23
 CAN-GEVU Apr*15 99%Rel Conf-1

BRAEDALE BALER TWINE PB

HOCANF6860888 *BLF ETM
 VG-86-2YR-CAN 33*(27/138)
 02-01 305 12096 591 4.9 402 3.3
 365 14019 690 4.9 477 3.4
 BCA 299 397 314
 1 LACT: 27051 1359 5.0 1005 3.7 KG

SILKY GIBSON PB

HOCANM6215479 *BYC*CVF*BLF ET
 EX-96-CAN ST'99
 CAN-GEVU Apr*15 99%Rel GLPI+1713/99%
 KG M-907 F+16 %F+0.47 P-18 %P+0.12
 CAN-GEVU Apr*15 99%Rel Conf+3

DESLACS RUDOLPH SAMANTHA PB

HOCANF6868967 *BLF ET
 EX-90-2E-CAN 21*(5/100)
 02-08 305 11711 485 4.1 395 3.4
 BCA 279 311 293
 04-04 305 17074 706 4.1 540 3.2
 365 19123 798 4.2 622 3.3
 BCA 338 380 340
 06-00 305 16020 680 4.2 493 3.1
 BCA 295 335 290
 09-01 305 15606 650 4.2 474 3.0
 BCA 286 328 282
 4 LACT: 84325 3602 4.3 2874 3.4 KG
 AVG BCA: M300(+79) F339(+109) P301(+75)
 2 Super3's, 4 Superior Lactations
 Progeny Data: 4EX 19VG 11GP 3G 0F
 32 DAUS ME AVG: 12622 490 3.9 404 3.2
 AVG BCA: M238 F251 P244



DESLACS SAMMIE GIBSON EX-91 2E (MS:92)

Dam

RICHESSA STORY LINDY PB

HOCANF5899658 *RDF
 VG-88-6YR-CAN 23*(0/115)
 05-01 305 19865 813 4.1 636 3.2
 365 22231 926 4.2 729 3.3
 BCA 374 409 379
 3 LACT: 53532 2240 4.2 1827 3.4 KG
 AVG BCA: M307(+128) F332(+134) P314(+123)
 2 Superior Lactations
 Progeny Data: 3EX 13VG 14GP 4G 1F
 33 DAUS ME AVG: 12468 443 3.6 398 3.2
 AVG BCA: M236 F227 P241



WEDGWOOD HERA SARA

HOCANF12089071 B: 2014 Dec 12
 CAN-PA Apr*15 PA LPI+2442
 KG M+201 F+38 %F+0.29
 SCS 2.76 P+12 %P+0.04
 CAN-PA Apr*15 Conf+11
 MS+11 F&L+6 DS+6 R+1

4th-8th Maternal Dam
 RICHESSA STORY LINDY VG-88-6YR-CAN 23*
 GOLOISE STORA JUBILANT VG-86-5YR-CAN 22*
 GOLOISE SUBY STARBUCK VG-88-6YR-CAN 3*
 BERTELLE SUPERBE VALIANT ET VG-85-6YR-CAN 1*
 A THAYBEN DINAH WILLOW VG-86-4YR-CAN 4*

Consigned by:
 STANHOPE DAIRY FARM LTD
 Tel: 250-652-3654 Fax: 250-652-1748
 WEDGWOOD HOLSTEINS
 Tel: 250-743-4341 Fax: 250-743-9700

SIEMERS TOYS HERO 9701-ET PB

HOUSAM62663985 *CVF*RDF*BYF*BLF*DPF ET
 EX-92-4YR-USA ST'14
 CAN-GEVU Apr*15 97%Rel GLPI+2889/93%
 KG M+624/56% F+67/94% %F+0.40
 SCS 2.77 P+28/67% %P+0.06
 CAN-GEVU Apr*15 95%Rel Conf+15/99%
 MS+16 F&L+7 DS+10 R+1
 Progeny Data: 692 Daus: 80% GP+
 0EX 95VG 458GP 135G 4F
 525 DAUS ME AVG: 12001 483 4.0 378 3.1
 AVG BCA: M227 F247 P229

JENNY-LOU MRSHL TOYSTORY-ET PB

HOUSAM60372887 *CVF*RDF*BYF*BLF ET
 GM'10 SP'10
 CAN-GEVU Apr*15 99%Rel GLPI+2171/99%
 KG M+870 F+25 %F+0.07 P+26 %P+0.02
 CAN-GEVU Apr*15 99%Rel Conf+2
 SIEMERS DURHAM HAST 4358-ET PB
 HOUAF60404488 *CVF*RDF ET
 EX-91-3YR-USA GMD
 02-10 305 18434 767 4.2 619 3.4
 365 20988 915 4.4 718 3.4
 2 LACT: 33603 1421 4.2 1132 3.4 KG



DESLACS SAMMIE GIBSON EX-91 2E (MS:92)

2nd Dam

DESLACS RUDOLPH SAMANTHA PB

HOCANF6868967 *BLF ET
 EX-90-2E-CAN 21*(5/100)
 04-04 305 17074 706 4.1 540 3.2
 365 19123 798 4.2 622 3.3
 BCA 338 380 340
 4 LACT: 84325 3602 4.3 2874 3.4 KG
 AVG BCA: M300(+79) F339(+109) P301(+75)
 2 Super3's, 4 Superior Lactations
 Progeny Data: 4EX 19VG 11GP 3G 0F
 32 DAUS ME AVG: 12622 490 3.9 404 3.2
 AVG BCA: M238 F251 P244

STANHOPE SARAH GOLDWYN PB

HOCANF9951379 ET B:2010 Oct 10
 EX-90-CAN
 MS:91(FA:7 RAH:8 RAW:6) F&L:89 DS:90 R:90
 CAN-EBV Apr*15 63%Rel LPI+1995/53%
 KG M-223/25% F+9/46% %F+0.18
 SCS 2.75 P-4/26% %P+0.02
 CAN-EBV Apr*15 47%Rel Conf+6/82%
 MS+6 F&L+4 DS+2 R+1
 02-00 299 8306 327 3.9 259 3.1
 BCA 207 218 201
 03-00 305 11129 414 3.7 341 3.1
 365 12586 478 3.8 394 3.1
 BCA 242 239 230
 04-02 P228 12365 503 4.1 394 3.2
 PBCA 239 263 242
 3 LACT: 30767 1216 4.0 962 3.1 KG
 AVG BCA: M229(-14) F240(-12) P224(-21)

BRAEDALE GOLDWYN PB

HOCANM10705608 *CVF*BYF*BLF
 GP-84-8YR-CAN EXTRA'05 GM'12
 CAN-GEVU Apr*15 99%Rel GLPI+2561/99%
 KG M+127 F+40 %F+0.34 P+21 %P+0.15
 CAN-GEVU Apr*15 99%Rel Conf+10
 DESLACS SAMMIE GIBSON PB
 HOCANF68681733 ET
 EX-91-2E-CAN
 03-09 304 10024 402 4.0 321 3.2
 BCA 215 233 213
 04-09 305 10096 406 4.0 348 3.4
 BCA 205 223 223
 05-09 305 11723 416 3.5 366 3.1
 BCA 233 225 230
 07-02 305 12976 547 4.2 397 3.1
 BCA 234 267 231
 08-06 305 12809 514 4.0 380 3.0
 346 14010 568 4.1 425 3.0
 BCA 242 266 232
 6 LACT: 73759 2939 4.0 2354 3.2 KG
 AVG BCA: M222(-10) F236(+3) P221(-13)
 Progeny Data: 2EX 1VG 3GP 0G 0F
 6 DAUS ME AVG: 11283 451 4.0 351 3.1
 AVG BCA: M213 F231 P212

EAST WEST CONNECTION SALE

BEAUTIFUL ROSES

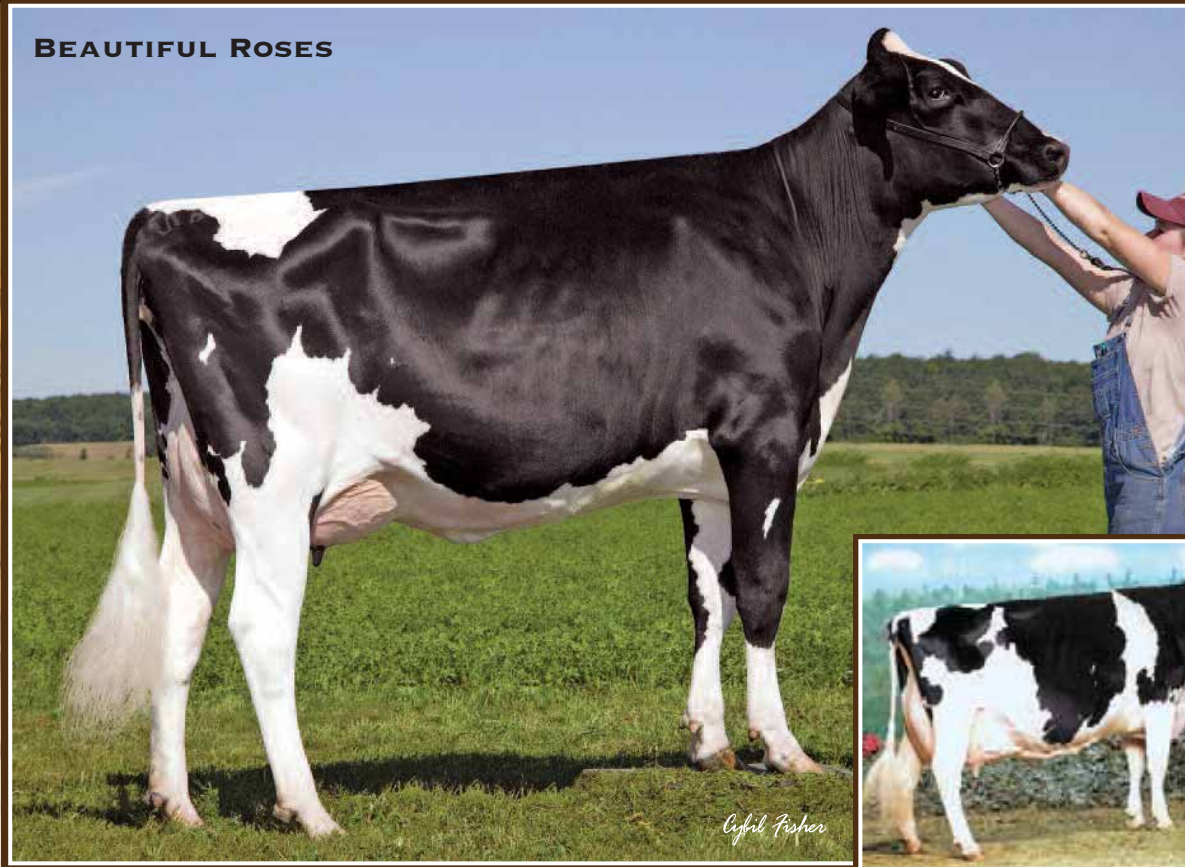

ROSEDALE SHAKIRA VG-87 2YR 2*

3-06 339 13,469 kg 2.9% 3.1% (275-211-261)

Dam

STOOKLEY ELM PARK BLACKROSE-ET EX-96 3E 7*

All-Am. 1992-1993 • All-Can. 1995

Grand Champion *Royal* 1995

3rd Dam

WEDGWOOD SID SHAKIRA

HOCANF11377589 ET B:2012 Jul 08
VG-85-2YR-CAN
MS:84(FA:5 RAH:8 RAW:7) F&L:87 DS:87 R:88
CAN-EBV Apr*15 55%Rel LPI+2245/49%
KG M+141/46% F+21/64% %F+0.11
SCS 2.94 P+17/69% %P+0.10
CAN-EBV Apr*15 48%Rel Conf+10/96%
MS+8 F&L+4 DS+9 R+7

Fresh July 24/15



WEDGWOOD SHELLEY CAMDEN

HOCANF11377528 *RDC ET B:2011 Dec 02
GP-84-2YR-CAN
MS:83(FA:5 RAH:5 RAW:7) F&L:86 DS:86 R:84
CAN-EBV Apr*15 58%Rel LPI+1932/50%
KG M+35/39% F+6/26% %F-0.10
SCS 3.03 P+1/35% %P-0.01
CAN-EBV Apr*15 47%Rel Conf+7/87%
MS+1 F&L+5 DS+10 R+7

Sells Fresh



Consigned by:
STANHOPE DAIRY FARM LTD
Tel: 250-652-3654 Fax: 250-652-1748
WEDGWOOD HOLSTEINS
Tel: 250-743-4341 Fax: 250-743-9700

4th-6th Maternal Dam
A NANDETTE TT SPECKLE-RED EX-93-5YR-USA
NANDETTE RILEY NANA-RED VG-87-6YR-USA
NANDETTE BOOTMAKER GALE VG-89-10YR-USA

MD-VALLEYVUE CAMDEN-RED-ET PB

HOUSAM137077623 R&W *CVF*BYF*BLF*DPF ET
VG-88-2YR-USA ST*10
CAN-GEVU Apr*15 98%Rel GLPI+1495/96%
KG M+627/5% F-47/1% %F-0.23
SCS 3.17 P-26/1% %P-0.05
CAN-GEVU Apr*15 95%Rel Conf+7/90%
MS+0 F&L+5 DS+13 R+14
Progeny Data: 449 Daus: 78% GP+
7EX 95VG 248GP 97G 2F
494 DAUS ME AVG: 10823 397 3.7 338 3.1
AVG BCA: M204 F203 P204

ROSEDALE SHAKIRA-ET PB

HOUSAF137432608 ET B:2006 Mar 06
VG-87-2YR-USA ST*(0/11)
CAN-EBV Apr*15 74%Rel MLPI+1953/63%
KG M+243/52% F-7/25% %F-0.26
SCS 2.94 P+7/48% %P-0.03
MACE Apr*15 65%Rel Conf+6/82%
MS+2 F&L+3 DS+6 R+3
02-03 305 11136 437 3.9 358 3.2
03-06 305 12906 372 2.9 396 3.1
339 13469 392 2.9 419 3.1
BCA 275 211 261
2 LACT: 24909 841 3.4 787 3.2 KG
AVG BCA: M275(+43) F211(-13) P261(+27)
Progeny Data: 0EX 5VG 3GP 2G 0F
9 DAUS ME AVG: 13418 496 3.7 407 3.0
AVG BCA: M254 F254 P246

BRAEDALE GOLDWYN PB

HOCANM10705608 *CVF*BYF*BLF
GP-84-8YR-CAN EXTRA*05 GM*12
CAN-GEVU Apr*15 99%Rel GLPI+2561/99%
KG M+127 F+40 %F+0.34 P+21 %P+0.15
CAN-GEVU Apr*15 99%Rel Conf+10

ROSEDALE SKYLAR-ET PB

HOUSAF127425630 ET
EX-93-2E-USA
02-07 305 11050 458 4.1 373 3.4
04-08 305 16896 654 3.9 547 3.2
365 20054 842 4.2 666 3.3
07-10 266 12329 577 4.7 356 2.9
3 LACT: 47923 2071 4.3 1581 3.3 KG
Progeny Data:
1 DAUS ME AVG: 14556 412 2.8 432 3.0
AVG BCA: M275 F211 P261

PINE-TREE SID-ET PB

HOUSAM62175895 *CVF*BYF*BLF*DPF ET
VG-86-2YR-CAN ST*10
CAN-GEVU Apr*15 99%Rel GLPI+2079/98%
KG M-142/17% F+11/36% %F+0.16
SCS 2.93 P+2/21% %P+0.06
CAN-GEVU Apr*15 99%Rel Conf+12/98%
MS+14 F&L+1 DS+10 R+7
Progeny Data: 5618 Daus: 85% GP+
4EX 1559VG 3222GP 816G 17F
5573 DAUS ME AVG: 11532 453 3.9 366 3.2
AVG BCA: M218 F232 P221

SHOREMAR JAMES PB

HOCANM5902195 *CVF*BLF
GP-81-2YR-CAN EXTRA*98
BRAEDALE BALER TWINE PB
HOCANF6860888 *BLF ETM
VG-86-2YR-CAN 33*(27/138)
DONNANDALE SKYCHIEF ET PB
HOCANM391661 *BLF ET
EX-CAN EXTRA*93

STOOKEY ELM PARK BLACKROSE-ET PB

HOUSAF14085789 *RDC*BLF ET
EX-96-3E-USA GMD DOM 7*(0/35)
05-03 305 16520 757 4.6 552 3.3
365 19155 880 4.6 650 3.4
4 LACT: 67985 3002 4.4 2240 3.3 KG
ALL-CANADIAN 5-YR 1995
RES. ALL-CANADIAN MATURE COW 1997
GRAND 1995 ROYAL
1ST 5-YR 1995 ROYAL
1ST JR.3-YR 1993 ROYAL
Progeny Data: 1EX 5VG 0GP 1G 0F
7 DAUS ME AVG: 11860 456 3.8 374 3.2
AVG BCA: M224 F233 P226



EAST WEST CONNECTION SALE

WEDGWOOD SC SPECIAL

HOCANF11723880 ET B:2013 Jul 17
 CAN-PA Apr*15 43%Rel PA LPI+2190/40%
 KG M+320/56% F+28/73% %F+0.10
 SCS 3.07 P+13/61% %P+0.01
 CAN-PA Apr*15 41%Rel Conf+8/91%
 MS+6 F&L+6 DS+6 R+2

4th-6th Maternal Dam
 A NANDETTE TT SPECKLE-RED EX-93-5YR-USA
 NANDETTE RILEY NANA-RED VG-87-6YR-USA
 NANDETTE BOOTMAKER GALE VG-89-10YR-USA

Consigned by:
 STANHOPE DAIRY FARM LTD
 Tel: 250-652-3654 Fax: 250-652-1748
 WEDGWOOD HOLSTEINS
 Tel: 250-743-4341 Fax: 250-743-9700

Fresh June 19/15

GILLETTE STANLEYCUP PB

HOCANM8932152 *BYC*CVF*BLF*DPF ETM
 EX-95-CAN EXTRA*11
 F&L:95 DS:93 R:97
 CAN-GEBV Apr*15 99%Rel GLPI+2413/98%
 KG M+397/43% F+64/93% %F+0.46
 SCS 3.19 P+20/53% %P+0.06
 CAN-GEBV Apr*15 99%Rel Conf+10/96%
 MS+9 F&L+9 DS+6 R+1
 Progeny Data: 5106 Daus: 72% GP+
 1EX 397VG 3253GP 1411G 44F
 5361 DAUS ME AVG: 11595 465 4.0 361 3.1
 AVG BCA: M219 F238 P218

SANDY-VALLEY BOLTON-ET PB

HOUSAM131823833 *BYC*CVF*BLF ET
 EX-90-5YR-USA GM*10 EXTRA*10
 CAN-GEBV Apr*15 99%Rel GLPI+2578/99%
 KG M+1685 F+56 %F-0.06 P+47 %P-0.07
 CAN-GEBV Apr*15 99%Rel Conf+7
GILLETTE BLITZ 2ND WIND PB
 HOCANF7352248 ET
 VG-88-3YR-CAN 56*(5/279)
 02-02 305 15004 535 3.6 449 3.0
 365 17734 645 3.6 536 3.0
 BCA 372 354 348
 2 LACT: 31317 1231 3.9 981 3.1 KG



ROSEDALE SHAKIRA VG-87 2YR 2*

3-06 339 13,469 kg 2.9% 3.1% (275-211-261)
 Dam

ROSEDALE SHAKIRA-ET PB

HOUAF137432608 ET B:2006 Mar 06
 VG-87-2YR-USA 2*(0/11)
 CAN-EBV Apr*15 74%Rel MLPI+1953/63%
 KG M+243/52% F-7/25% %F-0.26
 SCS 2.94 P+7/48% %P-0.03
 MACE Apr*15 65%Rel Conf+6/82%
 MS+2 F&L+3 DS+6 R+3
 02-03 305 11136 437 3.9 358 3.2
 03-06 305 12906 372 2.9 396 3.1
 339 13469 392 2.9 419 3.1
 BCA 275 211 261
 2 LACT: 24909 841 3.4 787 3.2 KG
 AVG BCA: M275(+43) F211(-13) P261(+27)
 Progeny Data: 0EX 5VG 3GP 2G 0F
 9 DAUS ME AVG: 13418 496 3.7 407 3.0
 AVG BCA: M254 F254 P246

BRAEDALE GOLDWYN PB

HOCANM10705608 *CVF*BYF*BLF
 GP-84-8YR-CAN EXTRA*05 GM*12
 CAN-GEBV Apr*15 99%Rel GLPI+2561/99%
 KG M+127 F+40 %F+0.34 P+21 %P+0.15
 CAN-GEBV Apr*15 99%Rel Conf+10
ROSEDALE SKYLAR-ET PB
 HOUAF127425630 ET
 EX-93-2E-USA
 02-07 305 11050 458 4.1 373 3.4
 04-08 305 16896 654 3.9 547 3.2
 365 20054 842 4.2 666 3.3
 07-10 266 12329 577 4.7 356 2.9
 3 LACT: 47923 2071 4.3 1581 3.3 KG
 Progeny Data:
 1 DAUS ME AVG: 14556 412 2.8 432 3.0
 AVG BCA: M275 F211 P261

STOOKEY ELM PARK BLACKROSE-ET PB

HOUAF14085789 *RDC*BLF ET
 EX-96-3E-USA GMD DOM 7*(0/35)
 05-03 305 16520 757 4.6 552 3.3
 365 19155 880 4.6 650 3.4
 4 LACT: 67985 3002 4.4 2240 3.3 KG
 ALL-CANADIAN 5-YR, JR, 3-YR
 RES. ALL-AMERICAN MATURE COW, 5-YR
 GRAND 1995 ROYAL
 1ST 5-YR 1995 ROYAL
 1ST JR, 3-YR 1993 ROYAL
 Progeny Data: 1EX 5VG 0GP 1G 0F
 7 DAUS ME AVG: 11860 456 3.8 374 3.2
 AVG BCA: M224 F233 P226



WEDGWOOD HERO SARAH

HOCANF11723883 ET B:2013 Jul 30
 CAN-PA Apr*15 43%Rel PA LPI+2426/39%
 KG M+434/63% F+30/76% %F+0.07
 SCS 2.86 P+18/71% %P+0.02
 CAN-PA Apr*15 40%Rel Conf+10/96%
 MS+9 F&L+5 DS+8 R+2

4th-6th Maternal Dam
 A NANDETTE TT SPECKLE-RED EX-93-5YR-USA
 NANDETTE RILEY NANA-RED VG-87-6YR-USA
 NANDETTE BOOTMAKER GALE VG-89-10YR-USA

Consigned by:
 STANHOPE DAIRY FARM LTD
 Tel: 250-652-3654 Fax: 250-652-1748
 WEDGWOOD HOLSTEINS
 Tel: 250-743-4341 Fax: 250-743-9700

Fresh July 18/15

SIEMERS TOYS HERO 9701-ET PB

HOUSAM62663985 *CVF*RDF*BYF*BLF*DPF ET
 EX-92-4YR-USA ST*14
 CAN-GEBV Apr*15 97%Rel GLPI+2889/93%
 KG M+624/56% F+67/94% %F+0.40
 SCS 2.77 P+28/67% %P+0.06
 CAN-GEBV Apr*15 95%Rel Conf+15/99%
 MS+16 F&L+7 DS+10 R+1
 Progeny Data: 692 Daus: 80% GP+
 0EX 95VG 458GP 135G 4F
 525 DAUS ME AVG: 12001 483 4.0 378 3.1
 AVG BCA: M227 F247 P229

JENNY-LOU MRSHL TOYSTORY-ET PB

HOUSAM60372887 *CVF*RDF*BYF*BLF ET
 GM*10 SP*10
 CAN-GEBV Apr*15 99%Rel GLPI+2171/99%
 KG M+870 F+25 %F-0.07 P+26 %P-0.02
 CAN-GEBV Apr*15 99%Rel Conf+2
SIEMERS DURHAM HAST 4358-ET PB
 HOUAF60404488 *CVF*RDF ET
 EX-91-3YR-USA GMD
 02-10 305 18434 767 4.2 619 3.4
 365 20988 915 4.4 718 3.4
 2 LACT: 33603 1421 4.2 1132 3.4 KG



ROSEDALE SHAKIRA VG-87 2YR 2*

3-06 339 13,469 kg 2.9% 3.1% (275-211-261)
 Dam

ROSEDALE SHAKIRA-ET PB

HOUAF137432608 ET B:2006 Mar 06
 VG-87-2YR-USA 2*(0/11)
 CAN-EBV Apr*15 74%Rel MLPI+1953/63%
 KG M+243/52% F-7/25% %F-0.26
 SCS 2.94 P+7/48% %P-0.03
 MACE Apr*15 65%Rel Conf+6/82%
 MS+2 F&L+3 DS+6 R+3
 02-03 305 11136 437 3.9 358 3.2
 03-06 305 12906 372 2.9 396 3.1
 339 13469 392 2.9 419 3.1
 BCA 275 211 261
 2 LACT: 24909 841 3.4 787 3.2 KG
 AVG BCA: M275(+43) F211(-13) P261(+27)
 Progeny Data: 0EX 5VG 3GP 2G 0F
 9 DAUS ME AVG: 13418 496 3.7 407 3.0
 AVG BCA: M254 F254 P246

BRAEDALE GOLDWYN PB

HOCANM10705608 *CVF*BYF*BLF
 GP-84-8YR-CAN EXTRA*05 GM*12
 CAN-GEBV Apr*15 99%Rel GLPI+2561/99%
 KG M+127 F+40 %F+0.34 P+21 %P+0.15
 CAN-GEBV Apr*15 99%Rel Conf+10
ROSEDALE SKYLAR-ET PB
 HOUAF127425630 ET
 EX-93-2E-USA
 02-07 305 11050 458 4.1 373 3.4
 04-08 305 16896 654 3.9 547 3.2
 365 20054 842 4.2 666 3.3
 07-10 266 12329 577 4.7 356 2.9
 3 LACT: 47923 2071 4.3 1581 3.3 KG
 Progeny Data:
 1 DAUS ME AVG: 14556 412 2.8 432 3.0
 AVG BCA: M275 F211 P261

STOOKEY ELM PARK BLACKROSE-ET PB

HOUAF14085789 *RDC*BLF ET
 EX-96-3E-USA GMD DOM 7*(0/35)
 05-03 305 16520 757 4.6 552 3.3
 365 19155 880 4.6 650 3.4
 4 LACT: 67985 3002 4.4 2240 3.3 KG
 ALL-CANADIAN 5-YR, JR, 3-YR
 RES. ALL-AMERICAN MATURE COW, 5-YR
 GRAND 1995 ROYAL
 1ST 5-YR 1995 ROYAL
 1ST JR, 3-YR 1993 ROYAL
 Progeny Data: 1EX 5VG 0GP 1G 0F
 7 DAUS ME AVG: 11860 456 3.8 374 3.2
 AVG BCA: M224 F233 P226

EAST WEST CONNECTION SALE

JR. 3-YR-OLD TO WATCH!

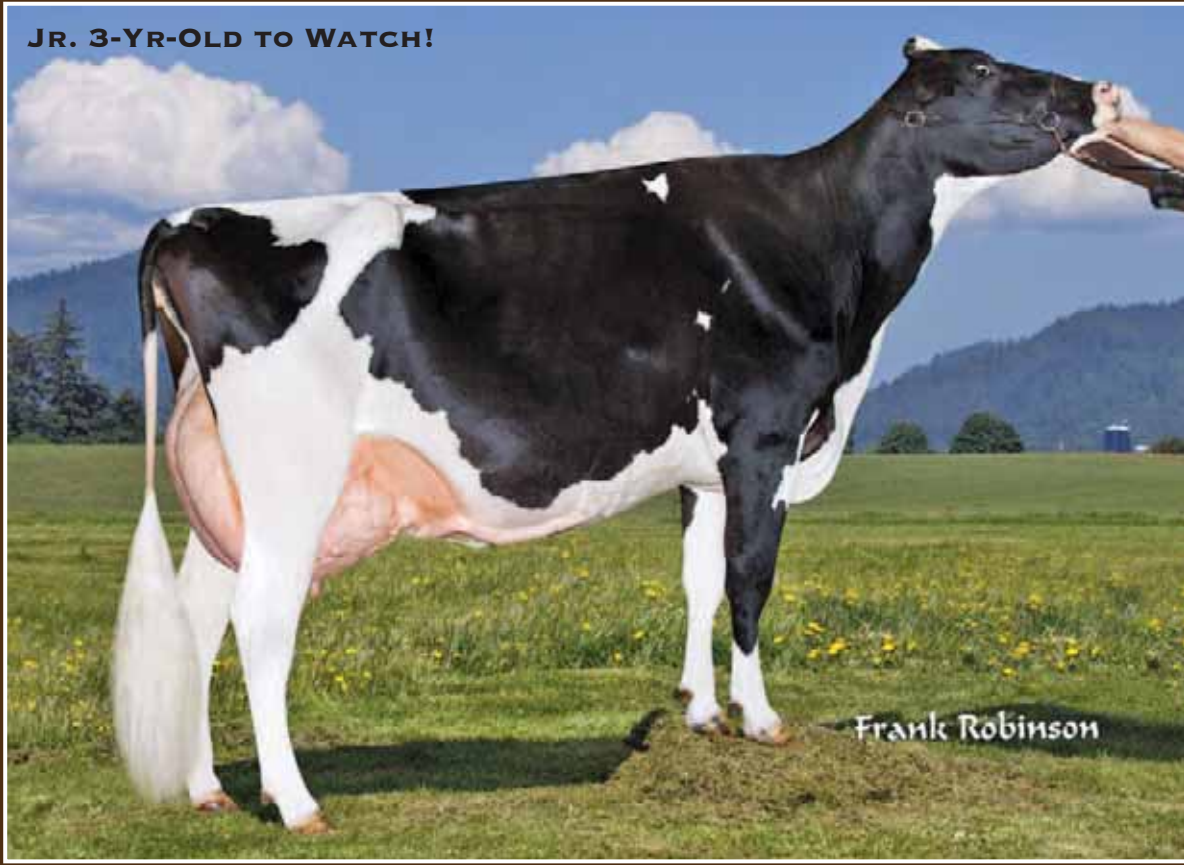

UTAG GOLDWYN CAMELOT-ET EX-92 (MS:95)

1st 5-Yr-Old & Sr. Champion U.S. Western National 2013

Dam



WEDGWOOD SID CAMELOT

HOCANF1137752 B:2012 May 19
GP-84-2YR-CAN
MS:83(FA:8 RAH:7 RAW:6) F&L:85 DS:85 R:85
CAN-EBV Apr*15 55%Rel LPI+2234/48%
KG M-839/5% F+46/90% %F+0.73
SCS 2.68 P-10/16% %P+0.16
CAN-EBV Apr*15 45%Rel Conf+12/99%
MS+11 F&L+5 DS+8 R+6

02-00 305 7847 388 4.9 255 3.2
365 9405 466 5.0 313 3.3
BCA 207 275 211
1 LACT: 10142 505 5.0 343 3.4 KG
AVG BCA: M207(-31) F275(+33) P211(-21)

Consigned by:
STANHOPE DAIRY FARM LTD
Tel: 250-652-3654 Fax: 250-652-1748
WEDGWOOD HOLSTEINS
Tel: 250-743-4341 Fax: 250-743-9700

Sells Fresh

PINE-TREE SID-ET PB

HOUSAM62175895 *CVF*BYF*BLF*DPF ET
VG-86-2YR-CAN ST*10
F&L:84 DS:87 R:92
CAN-GEV Apr*15 99%Rel GLPI+2079/98%
KG M-142/17% F+11/36% %F+0.16
SCS 2.93 P+2/21% %P+0.06
CAN-GEV Apr*15 99%Rel Conf+12/98%
MS+14 F&L+1 DS+10 R+7
Progeny Data: 5618 Daus: 85% GP+
4EX 1559VG 3222GP 816G 17F
5573 DAUS ME AVG: 11532 453 3.9 366 3.2
AVG BCA: M218 F232 P221

REGANCREST-MR DRHAM SAM-ET PB
HOUSAM207184639 *CVF*RDF*BLF ET
GM ST*08
CAN-GEV Apr*15 99%Rel GLPI+1881/99%
KG M-354 F+12 %F+0.24 P-4 %P+0.06
CAN-GEV Apr*15 99%Rel Conf+7

PINE-TREE FINLEY MINNIE-ET PB
HOUSAF61733050 ET
EX-91-CAN EX-90-6YR-USA DOM 5*(0/26)
06-10 305 15501 618 4.0 471 3.0
354 17493 699 4.0 535 3.1
BCA 279 303 274
3 LACT: 46991 1681 3.6 1507 3.2 KG

REGANCREST ELTON DURHAM-ET PB
HOUSAM2250783 *CVC*RDF*BLF ET
EX-90-7YR-USA GM

SHER-EST EMORY SWANNY PB
HOUSAF17037800 *CVF*BLF ET
EX-90-2E-USA DOM 2*(0/10)

OPSALE FINLEY-ET PB
HOUSAM120780521 *CVF*BYF*BLF ET
GM

WESSWOOD-HC RUDY MISSY-ET PB
HOUSAF122797679 *CVF ET
EX-92-3E-USA DOM GMD

UTAG GOLDWYN CAMELOT-ET PB

HOUSAF62675113 ET B:2008 May 18
EX-92-CAN
MS:95(FA:8 RAH:8 RAW:8) F&L:90 DS:90 R:86
CAN-EBV Apr*15 64%Rel LPI+2337/53%
KG M-610/10% F+34/80% %F+0.58
SCS 2.63 P+4/42% %P+0.22
CAN-EBV Apr*15 48%Rel Conf+9/94%
MS+8 F&L+8 DS+6 R+3
01-11 305 8887 366 4.1 300 3.4
BCA 234 260 248
03-00 305 9901 429 4.3 361 3.6
BCA 226 265 256
04-00 305 11408 457 4.0 402 3.5
365 13235 535 4.0 471 3.6
BCA 238 258 264
05-08 102 3647 155 4.3 112 3.1
4 LACT: 39251 1652 4.2 1381 3.5 KG
AVG BCA: M233(-1) F261(+27) P256(+26)
HM. ALL-WEST JR.2-YR 2010
3RD JR.2-YR 2010 WESTERNER CHAMP.
Progeny Data: 0EX 0VG 1GP 0G 0F
1 DAUS ME AVG: 10957 537 4.9 349 3.2
AVG BCA: M207 F275 P211

BRAEDALE GOLDWYN PB
HOCANM10705608 *CVF*BYF*BLF
GP-84-8YR-CAN EXTRA'05 GM'12
CAN-GEV Apr*15 99%Rel GLPI+2561/99%
KG M+127 F+40 %F+0.34 P+21 %P+0.15
CAN-GEV Apr*15 99%Rel Conf+10

GRAND-ILLUSION JOLT BETH PB
HOUSAF128708563
EX-93-3E-USA
02-03 305 10782 399 3.7 366 3.4
03-04 305 10891 415 3.8 362 3.3
04-05 305 13277 466 3.5 414 3.1
06-02 305 13395 486 3.6 391 2.9
4 LACT: 58854 2167 3.7 1912 3.2 KG
Progeny Data: 1EX 0VG 0GP 0G 0F
1 DAUS ME AVG: 12315 509 4.1 423 3.4
AVG BCA: M233 F261 P256

SHOREMAR JAMES PB
HOCANM5902195 *CVF*BLF
GP-81-2YR-CAN EXTRA'98

BRAEDALE BALER TWINE PB
HOCANF6860888 *BLF ETM
VG-86-2YR-CAN 33*(27/138)

SECOND-LOOK JOLT PB
HOUSAM2149849 *CVF*BLF
EX-90-7YR-USA EXTRA'99 GM

MERRY-AIR PRE BOARDEY PB
HOUSAF17060948
GP-82-2YR-USA
01-11 305 7766 291 3.7 249 3.2
365 9181 347 3.8 297 3.2
2 LACT: 8033 643 8.0 553 6.9 KG

THE UDDERS

WEDGWOOD WINDBROOK CAMELOT

HOCANF11723906 ET B:2013 Oct 15
CAN-PA Apr*15 41%Rel PA LPI+2526/38%
KG M-56/34% F+42/87% %F+0.44
SCS 2.83 P+15/65% %P+0.16
CAN-PA Apr*15 37%Rel Conf+12/99%
MS+9 F&L+12 DS+11 R+5
Bred Jan 20/15
Due Oct. 29/15 to Embryo Brady to x
8919504 Stanhope Lorel Goldwyn EX-92 E2

Consigned by:
STANHOPE DAIRY FARM LTD
Tel: 250-652-3654 Fax: 250-652-1748
WEDGWOOD HOLSTEINS
Tel: 250-743-4341 Fax: 250-743-9700



WEDGWOOD OBSERVER CAMELOT

HOCANF11723928 ET B:2014 Jan 04
CAN-PA Apr*15 40%Rel PA LPI+2458/36%
KG M+205/50% F+30/76% %F+0.25
SCS 2.70 P+21/76% %P+0.13
CAN-PA Apr*15 35%Rel Conf+9/94%
MS+10 F&L+6 DS+2 R+4
Bred Feb. 19/15
Due Nov. 28/15 to Embryo High Octane x
7404551 Wedgwood Outside Reva EX 2E

GILLETTE WINDBROOK PB

HOCANM7816429 *CVF*BYF*BLF*DPF*CNF*XIF ETM
EX-97-CAN EXTRA*10
F&L:96 DS:97 R:97
CAN-GEBV Apr*15 99%Rel GLPI+2686/99%
KG M+497/49% F+50/84% %F+0.30
SCS 3.02 P+27/66% %P+0.10
CAN-GEBV Apr*15 99%Rel Conf+15/99%
MS+9 F&L+16 DS+15 R+8
Progeny Data: 11671 Daus: 81% GP+
12EX 2393VG 7099GP 2108G 59F
10639 DAUS ME AVG: 11731 468 4.0 375 3.2
AVG BCA: M222 F240 P227

DE-SU OBSERVER-ET PB

HOUSAM65917481 *CVF*RDF*BYF*BLF*DPF ET
VG-88-3YR-USA ST*14
CAN-GEBV Apr*15 95%Rel GLPI+2589/92%
KG M+1021/75% F+26/55% %F+0.08
SCS 2.76 P+38/81% %P+0.04
CAN-GEBV Apr*15 91%Rel Conf+9/95%
MS+12 F&L+5 DS-3 R+6
Progeny Data: 170 Daus: 85% GP+
0EX 63VG 81GP 24G 2F
174 DAUS ME AVG: 12714 488 3.8 404 3.2
AVG BCA: M240 F250 P244

UTAG GOLDWYN CAMELOT-ET PB

HOUSAF62675113 ET B:2008 May 18
EX-92-CAN
MS:95(FA:8 RAH:8 RAW:8) F&L:90 DS:90 R:8
CAN-EBV Apr*15 64%Rel LPI+2337/53%
KG M-610/10% F+34/80% %F+0.58
SCS 2.63 P+4/42% %P+0.22
CAN-EBV Apr*15 48%Rel Conf+9/94%
MS+8 F&L+8 DS+6 R+3
01-11 305 8887 366 4.1 300 3.4
BCA 234 260 248
03-00 305 9901 429 4.3 361 3.6
BCA 226 265 256
04-00 305 11408 457 4.0 402 3.5
365 13235 535 4.0 471 3.6
BCA 238 258 264
05-08 102 3647 155 4.3 112 3.1
4 LACT: 39251 1652 4.2 1381 3.5 KG
AVG BCA: M233(-1) F261(+27) P256(+26)
HM, ALL-WEST JR. 2-YR 2010
3RD JR. 2-YR 2010 WESTERNER CHAMP.
Progeny Data: 0EX 0VG 1GP 0G 0F
1 DAUS ME AVG: 10957 537 4.9 349 3.2
AVG BCA: M207 F275 P211

UTAG GOLDWYN CAMELOT-ET EX-92 (MS:95)

1st & Sr. Champion U.S. Western National 2013
Dam

GRAND-ILLUSION JOLT BETH PB

HOUSAF128708563
EX-93-3E-USA
02-03 305 10782 399 3.7 366 3.4
03-04 305 10891 415 3.8 362 3.3
04-05 305 13277 466 3.5 414 3.1
06-02 305 13395 486 3.6 391 2.9
4 LACT: 58854 2167 3.7 1912 3.2 KG
Progeny Data: 1EX 0VG 0GP 0G 0F
1 DAUS ME AVG: 12315 509 4.1 423 3.4
AVG BCA: M233 F261 P256

SHOREMAR JAMES PB

HOCANM5902195 *CVF*BLF
GP-81-2YR-CAN EXTRA*98

BRAEDALE BALER TWINE PB

HOCANF6860888 *BLF ETM
VG-86-2YR-CAN 33*(27/138)

SECOND-LOOK JOLT PB

HOUSAM2149849 *CVF*BLF
EX-90-7YR-USA EXTRA*99 GM

MERRY-AIR PRE BOARDIEY PB

HOUSAF17060948
GP-82-2YR-USA
01-11 305 7766 291 3.7 249 3.2
365 9181 347 3.8 297 3.2
2 LACT: 8033 643 8.0 553 6.9 KG

FUTURECREST ASHOCK BARBARIAN

HOCANF11898562 B:2013 Dec 27
CAN-PA Apr*15 38%Rel PA LPI+1919/36%
KG M+67/41% F-10/21% %F-0.11
SCS 2.91 P-15/11% %P-0.15
CAN-PA Apr*15 36%Rel Conf+11/98%
MS+9 F&L+6 DS+13 R+8

Bred Mar 16/15
Due Dec. 24/15 to Cogent Superstyle

Consigned by:
FUTURECREST HOLSTEINS
Tel: 519-765-3132 Fax: 519-765-2594

4th & 5th Maternal Dam
STANHOPE BRITTA SKYCHIEF VG-88-4YR-CAN 3*
STANHOPE BREA MARATHON VG-87-4YR-CAN 2*

MS ATLEES SHT AFTERSHOCK-ET PB

HOUSAM65249839 *CVF*BYF*BLF*DPF ET
VG-87-2YR-USA ST*12
CAN-GEBV Apr*15 99%Rel GLPI+2230/98%
KG M+422/44% F+6/30% %F-0.09
SCS 2.86 P-3/15% %P-0.15
CAN-GEBV Apr*15 98%Rel Conf+14/99%
MS+12 F&L+11 DS+11 R+6
Progeny Data: 1770 Daus: 88% GP+
40EX 608VG 908GP 210G 4F
1705 DAUS ME AVG: 11606 442 3.8 355 3.1
AVG BCA: M219 F226 P215

PICSTON SHOTTLE-ET PB

HOGBRM598172 *CVF*BYF*BLF*MFF ET
EX-96-7YR-GBR EXTRA*09 GM*10
CAN-GEBV Apr*15 99%Rel GLPI+2416/99%
KG M+919 F+34 %F+0.01 P+25 %P-0.04
CAN-GEBV Apr*15 99%Rel Conf+7
MD-DELIGHT DURHAM ATLEE-ET PB
HOUSAF131704103 ET
EX-92-4YR-USA DOM GMD 8*(0/40)
03-11 305 15286 869 5.7 492 3.2
365 17368 948 5.5 567 3.3
2 LACT: 35265 1746 5.0 1163 3.3 KG

CAROL PRELUDE MTOTO ET PB

HOITAMVT1962A *CVF*BLF ET
EX-91-8YR-ITA GM*12

CONDON AERO SHARON PB

HOCANF5373153
EX-91-6YR-GBR

REGANCREST ELTON DURHAM-ET PB

HOUSAM2250783 *CVF*RDF*BLF ET
EX-90-7YR-USA GM

MD-DELIGHT STRM AMBERLEE-ET PB

HOUSAF128108550 ET
VG-88-3YR-USA DOM

FUTURECREST TENACIOUS BARB PB

HOCANF10939319 B:2011 Jun 01
VG-85-2YR-CAN
MS:86(FA:7 RAH:7 RAW:8) F&L:81 DS:88 R:8
CAN-EBV Apr*15 53%Rel LPI+1599/45%
KG M-288/22% F-25/9% %F-0.14
SCS 2.97 P-26/3% %P-0.15
CAN-EBV Apr*15 44%Rel Conf+8/91%
MS+5 F&L+1 DS+15 R+10
01-07 273 5648 229 4.1 185 3.3
03-07 P187 10866 390 3.6 322 3.0
PBCA 226 220 212
2 LACT: 13181 489 3.7 399 3.0 KG
AVG BCA: M226 F220 P212

FUTURECREST TENACIOUS PB

HOCANM10831129 *CVF*BYF*BLF
EX-90-CAN ST*14
CAN-GEBV Apr*15 97%Rel GLPI+1488/93%
KG M-494 F-53 %F-0.33 P-22 %P-0.05
CAN-GEBV Apr*15 94%Rel Conf+7
STANHOPE BELLA SUPREME PB
HOCANF9895055
VG-86-2YR-CAN
02-02 305 7957 281 3.5 259 3.3
BCA 204 194 207
03-11 305 11677 390 3.3 352 3.0
365 12860 443 3.4 401 3.1
BCA 237 215 227
2 LACT: 25637 952 3.7 852 3.3 KG
AVG BCA: M221 F205 P217
RES. ALL-CANADIAN 4-H JR. 1-YR 2010
HM. ALL-CANADIAN JR. 1-YR 2010
3RD JR. 1-YR 2010 ROYAL
1ST JR. 1-YR 2010 AUTUMN OPP.
3RD JR. 1-YR 2010 ON SPRING DISCOVERY
3RD JR. 1-YR 2010 ELGIN
Progeny Data: 0EX 1VG 0GP 0G 0F
1 DAUS ME AVG: 11962 429 3.6 351 2.9
AVG BCA: M226 F220 P212

MESLAND DUPLEX-ET PB

HOESPM9201683779 *CVF*BYF*BLF ET
EX-91-4YR-ESP ST*09

SALEM GOLDWYN THERESA PB

HOCANF7665977 ET
EX-94-CAN

ALLIANCE SUPREME PB

HOCANM101424328 *CVF*BLF ET
EX-94-CAN

STANHOPE BRIGITTE GIBSON PB

HOCANF8520488 ET
VG-87-5YR-CAN
03-04 305 11512 454 3.9 377 3.3
361 13212 528 4.0 444 3.4
BCA 258 273 260
8 LACT: 93145 4217 4.5 3143 3.4 KG
AVG BCA: M217(-8) F262(+36) P229(+4)
Progeny Data: 0EX 1VG 2GP 0G 0F
3 DAUS ME AVG: 11443 438 3.8 360 3.1
AVG BCA: M216 F224 P217

EAST WEST CONNECTION SALE

FANCY MERIDIAN



WEDGWOOD MERIDIAN MAGGIE VG 2YR (MS:86)

7th generation VG

Her dam has over 18,000 kgs as a 3Yr!

She Sells!



WEDGWOOD MERIDIAN MAGGIE

HOCANF11723864 B:2013 May 27
 VG-85-2YR-CAN
 MS:86(FA:7 RAH:7 RAW:7) F&L:85 DS:84 R:85
 CAN-PA Apr*15 40%Rel PA LPI+2764/38%
 KG M+1901/99% F+56/95% %F-0.14
 SCS 2.91 P+56/99% %P-0.04
 CAN-PA Apr*15 37%Rel Conf+8/91%
 MS+8 F&L+5 DS+7 R+2

01-10 P102 9665 286 3.0 286 3.0
 PBCA 262 209 242
 1 LACT: 3511 106 3.0 100 2.8 KG
 AVG BCA: M262 F209 P242

Consigned by:
 STANHOPE DAIRY FARM LTD
 Tel: 250-652-3654 Fax: 250-652-1748
 WEDGWOOD HOLSTEINS
 Tel: 250-743-4341 Fax: 250-743-9700

Fresh Apr 17/15
 Bred July 27/15 to GenerVations Lumineer

4th-6th Maternal Dam
 NORTHERN-GLO RUBEN MACAROON VG-86-4YR-USA
 NORTHERN-GLO MACARENA-RED VG-85-4YR-USA
 NORTHERN-GLO MARCIA-RED-ET VG-87-5YR-USA

SULLY HART MERIDIAN-ET PB
 HOUSAM69951907 *CVF*BYF*BLF*DPF ET
 GMACE Apr*15 86%Rel GPA LPI+2928/79%
 KG M+2548/99% F+42/76% %F-0.49
 SCS 2.93 P+72/99% %P-0.08
 CAN-GPA Apr*15 73%Rel Conf+11
 MS+11 F&L+5 DS+8 R+1
 Progeny Data: 327 Daus: 79% GP+
 0EX 49VG 209GP 68G 1F

RONLEE TOYSTORY DOMAIN-ET PB
 HOUSAM137974489 *CVF*BYF*BLF*DPF ET
 EX-90-3YR-USA
 CAN-GEBV Apr*15 93%Rel GLPI+2193/91%
 KG M+1032 F-19 %F-0.49 P+25 %P-0.08
 CAN-GEBV Apr*15 90%Rel Conf+8
SULLY PLANET MANITOBA-ET PB
 HOUSAF139853931 ET
 VG-85-6YR-CAN DOM 4*(0/20)
 04-01 305 17599 625 3.6 554 3.1
 365 19808 710 3.6 636 3.2
 BCA 360 347 360
 3 LACT: 52577 1970 3.7 1747 3.3 KG

JENNY-LOU MRSHL TOYSTORY-ET PB
 HOUSAM60372887 *CVF*RDF*BYF*BLF ET
 GM*10 SP*10
RONLEE OUTSIDE DABBLE-ET PB
 HOUSAF134644585 *CVF*BYF*BLF ET
 EX-91-2E-USA DOM GMD 2*(0/11)
ENSENADA TABOO PLANET-ET PB
 HOUSAM60597003 *CVF*RDF*BYF*BLF*DPF ET
 EX-90-4YR-USA GM*11 EXTRA*12
SULLY SHOTTLE MAY-TW PB
 HOUSAF138218285 MB
 EX-90-6YR-USA DOM 4*(0/21)

LANGVIEW IOTA MAGGIE PB
 HOCANF11248127 *RDC ET B:2011 Mar 05
 VG-85-3YR-CAN
 MS:86(FA:6 RAH:8 RAW:7) F&L:84 DS:86 R:85
 CAN-GEBV Apr*15 74%Rel GLPI+2584/73%
 KG M+1254/93% F+70/98% %F+0.21
 SCS 2.90 P+41/95% %P+0.00
 CAN-GEBV Apr*15 73%Rel Conf+6/82%
 MS+4 F&L+5 DS+6 R+3
 02-02 305 11174 437 3.9 332 3.0
 BCA 286 301 266
 03-03 305 15676 581 3.7 479 3.1
 365 18002 677 3.8 555 3.1
 BCA 350 350 333
 2 LACT: 31349 1210 3.9 960 3.1 KG
 AVG BCA: M318(+78) F326(+81) P300(+64)
 1 Superior Lactation
 Progeny Data: 0EX 1VG 0GP 0G 0F
 1 DAUS ME AVG: 13868 408 2.9 400 2.9
 AVG BCA: M262 F209 P242

REGANCREST ALTAIOTA-ET PB
 HOUSAM61898306 *CVF*BYF*BLF*DPF ET
 GM*11 SP*13
 CAN-GEBV Apr*15 99%Rel GLPI+2881/98%
 KG M+1357 F+73 %F+0.21 P+58 %P+0.11
 CAN-GEBV Apr*15 99%Rel Conf+6
ROCKYMOUNTAIN SALTO MARIA PB
 HOCANF7789689 *RDC ET
 VG-87-3YR-CAN 2*(0/10)
 02-04 305 12577 472 3.8 431 3.4
 346 13840 537 3.9 477 3.4
 BCA 304 305 324
 03-05 305 15257 492 3.2 514 3.4
 BCA 314 272 332
 2 LACT: 31722 1152 3.6 1090 3.4 KG
 AVG BCA: M309(+12) F289(+17) P328(+34)
 2 Superior Lactations
 Progeny Data: 0EX 2VG 0GP 0G 0F
 2 DAUS ME AVG: 15350 630 4.1 471 3.1
 AVG BCA: M290 F323 P285

O-BEE MANFRED JUSTICE-ET PB
 HOUSAM122358313 *CVF*RDF*BLF*DPF ET
 EX-94-7YR-USA SP07 GM
REGANCREST ITO ISA PB
 HOUSAF60870571
 VG-86-2YR-USA GMD
GEN-I-BEQ SALTO PB
 HOCANM9243546 *RDC*BYC*CVF*BLF ETM
 EX-CAN EXTRA*05
NORTHERN-GLO MACINTOSH-RED PB
 HOUSAF60661280 R&W
 EX-90-CAN 8*(7/33)
 04-02 305 15533 687 4.4 488 3.1
 365 18540 822 4.4 591 3.2
 BCA 321 386 319
 4 LACT: 72790 3282 4.5 2367 3.3 KG
 AVG BCA: M280(+65) F338(+117) P276(+65)
 2 Superior Lactations
 HM, ALL-AMERICAN R&W JR.2-YR 2004
 1ST JR.2-YR 2004 & 1ST JR.1-YR 2003 QC INTERNATIONAL R&W
 1ST JR.3-YR 2005 CALGARY SPRING
 Progeny Data: 1EX 11VG 6GP 2G 0F
 20 DAUS ME AVG: 12669 492 3.9 406 3.2
 AVG BCA: M239 F252 P245



EAST WEST CONNECTION SALE

STANHOPE MR 4 TRIX

HOCANF11723885 B:2013 Aug 09
 CAN-PA Apr*15 35%Rel PA LPI+2025/32%
 KG M-202/26% F+20/63% %F+0.27
 SCS 2.84 P-1/31% %P+0.05
 CAN-PA Apr*15 31%Rel Conf+7/87%
 MS+4 F&L+5 DS+7 R-1

Fresh July 15/15

4th-11th Maternal Dam
 STANHOPE TIA WARDEN ET VG-86-3YR-CAN 1*
 STANHOPE TRIXIE VG-85-3YR-CAN 2*
 STANHOPE TALENT STARLITE VG-85-5YR-CAN
 STANHOPE CLAUDETTE M DUKE VG-CAN 4*
 STANHOPE TIA WARDEN ET VG-86-3YR-CAN 1*
 STANHOPE TRIXIE VG-85-3YR-CAN 2*
 STANHOPE TALENT STARLITE VG-85-5YR
 STANHOPE CLAUDETTE M DUKE VG-CAN 4*

Consigned by:
 STANHOPE DAIRY FARM LTD
 Tel: 250-652-3654 Fax: 250-652-1748
 WEDGWOOD HOLSTEINS
 Tel: 250-743-4341 Fax: 250-743-9700



MORSAN MR UNIVERSE PB

HOCANM9626891 *CVF*BYF*BLF ET MB
 VG-85-2YR-CAN
 F&L:81 DS:88 R:87
 CAN-GPA Apr*15 77%Rel GPA LPI+2483/75%
 KG M+494/48% F+44/78% %F+0.25
 SCS 2.91 P+32/74% %P+0.14
 CAN-GPA Apr*15 75%Rel Conf+7
 MS+4 F&L+9 DS+6 R+0
 Progeny Data: 49 Daus: 43% GP+
 0EX 0VG 21GP 28G 0F

LONG-LANGS OMAN OMAN-ET PB

HOUAM135746776 *CVF*BYF*BLF ET
 VG-85-4YR-USA GM*10 EXTRA*12
 CAN-GEBV Apr*15 99%Rel GLPI+2861/99%
 KG M+983 F+57 %F+0.21 P+69 %P+0.32
 CAN-GEBV Apr*15 99%Rel Conf+4
EASTSIDE LEWISDALE GOLD MISSY PB
 HOCANF7808378 ET
 EX-95-2E-CAN 15*(11/65)
 03-01 305 14331 632 4.4 457 3.2
 308 14441 638 4.4 461 3.2
 BCA 323 385 322
 4 LACT: 67162 3077 4.6 2248 3.3 KG

STANHOPE TRIX JASPER PB

HOCANF9951244 ET B:2009 Oct 02
 VG-85-3YR-CAN
 MS:85(FA:7 RAH:4 RAW:5) F&L:85 DS:89 R:79
 CAN-EBV Apr*15 64%Rel LPI+1593/54%
 KG M-898/4% F-4/28% %F+0.29
 SCS 2.77 P-35/1% %P-0.05
 CAN-EBV Apr*15 47%Rel Conf+6/82%
 MS+5 F&L+2 DS+8 R-2
 02-04 305 8071 322 4.0 265 3.3
 BCA 194 209 201
 03-10 305 10419 427 4.1 316 3.0
 365 11964 490 4.1 369 3.1
 BCA 223 244 208
 2 LACT: 24417 1020 4.2 790 3.2 KG
 AVG BCA: M209(-21) F227(-10) P205(-31)

WILCOXIEV JASPER-ET PB

HOUAM128620869 *CVF*BLF ET MB
 VG-85-4YR-CAN ST*04
 CAN-GEBV Apr*15 99%Rel GLPI+1667/99%
 KG M-891 F+5 %F+0.37 P-33 %P-0.03
 CAN-GEBV Apr*15 99%Rel Conf+8

STANHOPE TRIX GIBSON PB

HOCANF8520445 ET
 EX-92-3E-CAN 2*(6/7)
 02-01 305 9181 358 3.9 298 3.2
 BCA 233 245 238
 04-00 305 11209 448 4.0 350 3.1
 BCA 223 242 222
 05-04 305 11411 478 4.2 365 3.2
 365 12894 543 4.2 420 3.3
 BCA 228 258 231
 06-11 305 12787 501 3.9 399 3.1
 BCA 230 246 232
 09-03 216 6061 241 4.0 170 2.8
 BCA 118 129 107
 5 LACT: 67331 2776 4.1 2191 3.3 KG
 AVG BCA: M206(-9) F224(+9) P206(-12)
 Progeny Data: 0EX 7VG 3GP 0G 0F
 12 DAUS ME AVG: 11700 445 3.8 357 3.1
 AVG BCA: M221 F228 P216

STANHOPE TRIX GIBSON EX-92 3E 2*

10th gen. VG or EX
2nd Dam

STANHOPE TARA ASTRE PB

HOCANF6478757 ET
 VG-87-3YR-CAN 3*(0/17)
 02-02 305 9634 341 3.5 307 3.2
 365 10987 401 3.6 358 3.3
 BCA 244 234 244
 2 LACT: 26909 1035 3.8 869 3.2 KG
 AVG BCA: M239(+24) F236(+14) P232(+7)
 Progeny Data: 1EX 2VG 0GP 0G 0F
 3 DAUS ME AVG: 11712 487 4.2 373 3.2
 AVG BCA: M221 F249 P226



WEDGWOOD CHIPPER TRIX

HOCANF12089051 B:2014 Sep 19
 CAN-PA Apr*15 34%Rel PA LPI+2439/31%
 KG M+583/71% F+33/79% %F+0.11
 SCS 2.85 P+24/81% %P+0.05
 CAN-PA Apr*15 31%Rel Conf+9/94%
 MS+8 F&L+5 DS+6 R+5

4th-11th Maternal Dam
 STANHOPE TIA WARDEN ET VG-86-3YR-CAN 1*
 STANHOPE TRIXIE VG-85-3YR-CAN 2*
 STANHOPE TALENT STARLITE VG-85-5YR-CAN
 STANHOPE CLAUDETTE M DUKE VG-CAN 4*
 STANHOPE TIA WARDEN ET VG-86-3YR-CAN 1*
 STANHOPE TRIXIE VG-85-3YR-CAN 2*
 STANHOPE TALENT STARLITE VG-85-5YR
 STANHOPE CLAUDETTE M DUKE VG-CAN 4*

Consigned by:
 STANHOPE DAIRY FARM LTD
 Tel: 250-652-3654 Fax: 250-652-1748
 WEDGWOOD HOLSTEINS
 Tel: 250-743-4341 Fax: 250-743-9700



STANTONS CHIPPER ONE PB

HOCANM11492082 *CVF*BYF*BLF ET
 VG-86-1YR-CAN
 F&L:86 DS:86 R:86
 CAN-GPA Apr*15 75%Rel GPA LPI+2768/72%
 KG M+1036/76% F+49/83% %F+0.11
 SCS 2.77 P+38/81% %P+0.03
 CAN-GPA Apr*15 72%Rel Conf+11
 MS+10 F&L+5 DS+6 R+5

AMIGHETTI NUMERO UNO ET PB

HOITAM17990915143 *CVF*BYF*BLF*DPF ET
 EX-90-3YR-HUN
 CAN-GEBV Apr*15 89%Rel GLPI+2896/86%
 KG M-98 F+58 %F+0.65 P+21 %P+0.23
 CAN-GEBV Apr*15 86%Rel Conf+13
MS CHASSITY OBS CLAIRE-ET PB
 HOUAF141008075 ET
 VG-87-2YR-CAN 2*(0/10)
 01-10 305 16924 630 3.7 486 2.9
 365 19752 737 3.7 573 2.9
 BCA 437 438 392
 1 LACT: 24536 922 3.8 731 3.0 KG

STANHOPE TRIX SANCHEZ PB

HOCANF9951347 ET B:2010 Apr 07
 VG-87-3YR-CAN
 MS:86(FA:6 RAH:7 RAW:6) F&L:89 DS:89 R:87
 CAN-EBV Apr*15 60%Rel LPI+2093/53%
 KG M+130/45% F+17/58% %F+0.12
 SCS 2.94 P+10/55% %P+0.06
 CAN-EBV Apr*15 53%Rel Conf+7/87%
 MS+5 F&L+4 DS+7 R+4
 02-04 273 6960 269 3.9 235 3.4
 03-02 305 11363 439 3.9 367 3.2
 BCA 256 266 257
 04-05 305 14724 632 4.3 454 3.1
 312 14983 642 4.3 464 3.1
 BCA 294 336 282
 3 LACT: 35032 1420 4.1 1129 3.2 KG
 AVG BCA: M275(+34) F301(+54) P270(+34)
 1 Superior Lactation
 3RD JR.3-YR 2013 VANCOUVER ISLAND

GEN-MARK STMATIC SANCHEZ PB

HOUAM134422312 *CVF*RDF*BYF*BLF*DPF
 EX-94-6YR-USA ST*12
 CAN-GEBV Apr*15 99%Rel GLPI+2105/99%
 KG M+654 F-13 %F-0.34 P+12 %P-0.08
 CAN-GEBV Apr*15 99%Rel Conf+12

STANHOPE TRIX GIBSON PB

HOCANF8520445 ET
 EX-92-3E-CAN 2*(6/7)
 02-01 305 9181 358 3.9 298 3.2
 BCA 233 245 238
 04-00 305 11209 448 4.0 350 3.1
 BCA 223 242 222
 05-04 305 11411 478 4.2 365 3.2
 365 12894 543 4.2 420 3.3
 BCA 228 258 231
 06-11 305 12787 501 3.9 399 3.1
 BCA 230 246 232
 09-03 216 6061 241 4.0 170 2.8
 BCA 118 129 107
 5 LACT: 67331 2776 4.1 2191 3.3 KG
 AVG BCA: M206(-9) F224(+9) P206(-12)
 Progeny Data: 0EX 7VG 3GP 0G 0F
 12 DAUS ME AVG: 11700 445 3.8 357 3.1
 AVG BCA: M221 F228 P216

STANHOPE TRIX GIBSON EX-92 3E 2*

10th gen. VG or EX
2nd Dam

STANHOPE TARA ASTRE PB

HOCANF6478757 ET
 VG-87-3YR-CAN 3*(0/17)
 02-02 305 9634 341 3.5 307 3.2
 365 10987 401 3.6 358 3.3
 BCA 244 234 244
 2 LACT: 26909 1035 3.8 869 3.2 KG
 AVG BCA: M239(+24) F236(+14) P232(+7)
 Progeny Data: 1EX 2VG 0GP 0G 0F
 3 DAUS ME AVG: 11712 487 4.2 373 3.2
 AVG BCA: M221 F249 P226

EAST WEST CONNECTION SALE

SOLID!



WEDGWOOD LONDON ROSE GP-84 2YR

5 gen. VG or EX
She Sells!



WEDGWOOD LONDON ROSE

HOCANF9889823 B:2012 Apr 13
GP-84-2YR-CAN
MS:84(FA:6 RAH:9 RAW:5) F&L:84 DS:85 R:84
CAN-EBV Apr*15 55%Rel LPI+1930/47%
KG M-49/34% F-12/19% %F-0.09
SCS 2.94 P+2/37% %P+0.03
CAN-EBV Apr*15 43%Rel Conf+6/82%
MS+7 F&L+2 DS+3 R+1

02-00 305 9248 322 3.5 294 3.2
365 10658 384 3.6 346 3.2
BCA 244 228 243
1 LACT: 11210 410 3.7 367 3.3 KG
AVG BCA: M244(+8) F228(-12) P243(+13)

Consigned by:
WEDGWOOD HOLSTEINS
Tel: 250-743-4341 Fax: 250-743-9700

4th & 5th Maternal Dam
WEDGWOOD LINDY REVA EX-5E-CAN 1*
WEDGWOOD TEMPO RUBY VG-88-3YR-CAN 6*

Fresh July 12/15

FUTURECREST LONDON PB

HOCANM9748822 ET
VG-86-2YR-CAN
F&L:87 DS:85 R:88
CAN-GEBV Apr*15 95%Rel GLPI+2145/92%
KG M-353/12% F+13/38% %F+0.25
SCS 3.01 P+11/36% %P+0.19
CAN-GEBV Apr*15 90%Rel Conf+6/86%
MS+8 F&L+0 DS+3 R+2
Progeny Data: 156 Daus: 75% GP+
1EX 31VG 85GP 39G OF
204 DAUS ME AVG: 10718 423 3.9 342 3.2
AVG BCA: M202 F217 P207

BRAEDALE GOLDWYN PB
HOCANM10705608 *CVF*BYF*BLF
GP-84-8YR-CAN EXTRA'05 GM'12
CAN-GEBV Apr*15 99%Rel GLPI+2561/99%
KG M+127 F+40 %F+0.34 P+21 %P+0.15
CAN-GEBV Apr*15 99%Rel Conf+10

LINDENRIGHT DUNDEE L LAURAL PB
HOCANF8656394
EX-93-2E-CAN 6*(5/27)
03-03 305 13453 498 3.7 458 3.4
365 15634 585 3.7 540 3.5
BCA 294 290 307
4 LACT: 57082 2066 3.6 1944 3.4 KG

SHOREMAR JAMES PB
HOCANM5902195 *CVF*BLF
GP-81-2YR-CAN EXTRA'98

BRAEDALE BALER TWINE PB
HOCANF6860888 *BLF ETM
VG-86-2YR-CAN 33*(27/138)

REGANCREST DUNDEE-ET PB
HOUSAM127640114 *CVF*BYF*BLF ET
EX-95-6YR-USA ST'04

LINDENRIGHT RUDOLPH EL LAURALY PB
HOCANF7053317 ET
VG-87-4YR-CAN 7*(5/31)

WEDGWOOD MAGOT RUBY PB

HOCANF9889726 B:2009 Apr 07
VG-85-2YR-CAN
F&L:85 DS:86 R:83
MS:85(FA:6 RAH:9 RAW:5) F&L:85 DS:86 R:83
CAN-EBV Apr*15 65%Rel LPI+1567/54%
KG M+561/70% F-38/3% %F-0.55
SCS 2.89 P-12/14% %P-0.27
CAN-EBV Apr*15 46%Rel Conf+3/57%
MS+4 F&L+2 DS+2 R-2
01-11 305 9608 265 2.8 283 2.9
BCA 251 188 232
03-00 305 12596 371 2.9 358 2.8
307 12657 373 2.9 360 2.8
BCA 284 226 252
04-00 305 12585 360 2.9 345 2.7
BCA 259 201 224
05-00 305 13627 424 3.1 377 2.8
BCA 268 227 237
4 LACT: 52675 1579 3.0 1499 2.8 KG
AVG BCA: M266(+30) F211(-28) P236(+2)
Progeny Data: 0EX 0VG 1GP 0G OF
1 DAUS ME AVG: 12915 445 3.4 402 3.1
AVG BCA: M244 F228 P243

CHARPENTIER MAGOT PB
HOCANM101515123 *CVF*BYF*BLF ET
VG-87-4YR-CAN ST'08
CAN-GEBV Apr*15 99%Rel GLPI+1690/99%
KG M+361 F-12 %F-0.23 P-18 %P-0.25
CAN-GEBV Apr*15 99%Rel Conf+5

WEDGWOOD LEE RUBY PB
HOCANF10750388
VG-85-4YR-CAN
01-10 305 8986 312 3.5 295 3.3
BCA 246 229 252
03-10 305 12490 404 3.2 402 3.2
BCA 265 232 266
06-03 305 13477 529 3.9 433 3.2
BCA 244 261 252
07-07 303 12235 447 3.7 398 3.3
BCA 234 234 246
10-00 305 13410 503 3.8 411 3.1
365 15112 580 3.8 470 3.1
BCA 266 270 258
8 LACT: 111390 3990 3.6 3626 3.3 KG
AVG BCA: M247(+14) F238(+9) P251(+17)
Progeny Data: 0EX 2VG 0GP 0G OF
2 DAUS ME AVG: 12827 442 3.4 374 2.9
AVG BCA: M242 F227 P226

STOUDER MORTY-ET PB
HOUSAM17349617 *CVF*BYF*BLF ET
EX-CAN

COMESTAR C MADONA IGNITER PB
HOCANF7330213 ET
VG-87-2YR-CAN 9*(4/41)

COMESTAR LEE PB
HOCANM5757117 *CVF*BLF ET
EX-CAN EXTRA'97

WEDGWOOD CHESAPEAKE RUBY PB
HOCANF6821545
VG-86-3YR-CAN
05-02 305 14164 444 3.1 431 3.0
365 16220 503 3.1 499 3.1
BCA 275 230 263
5 LACT: 59262 1797 3.0 1807 3.0 KG
AVG BCA: M255(+15) F208(-21) P241(+1)
Progeny Data: 0EX 1VG 0GP 1G OF
2 DAUS ME AVG: 12460 447 3.6 396 3.2
AVG BCA: M235 F229 P239



EAST WEST CONNECTION SALE

WEDGWOOD WINDMINN RUBY

HOCANF9889858 B:2014 Jun 23
 CAN-PA Apr*15 37%Rel PA LPI+2118/34%
 KG M-162/28% F+0/33% %F+0.06
 SCS 2.94 P+5/44% %P+0.09
 CAN-PA Apr*15 33%Rel Conf+8/91%
 MS+8 F&L+5 DS+4 R+5

4th Maternal Dam
 WEDGWOOD TEMPO RUBY VG-88-3YR-CAN 6*

Consigned by:
 WEDGWOOD HOLSTEINS
 Tel: 250-743-4341 Fax: 250-743-9700



QUALITY WINDMINN PB

HOCANM11327949 *CVF*BYF*BLF ET
 VG-88-2YR-CAN
 F&L:88 DS:87 R:91
 CAN-GPA Apr*15 80%Rel GPA LPI+2460/79%
 KG M+153/30% F+30/61% %F+0.24
 SCS 3.16 P+20/53% %P+0.14
 CAN-GPA Apr*15 79%Rel Conf+11
 MS+11 F&L+6 DS+7 R+6

GILLETTE WINDBROOK PB

HOCANM7816429 *CVF*BYF*BLF*DPF*CNF*XIF ETM
 EX-97-CAN EXTRA*10
 CAN-GEBV Apr*15 99%Rel GLPI+2686/99%
 KG M+497 F+50 %F+0.30 P+27 %P+0.10
 CAN-GEBV Apr*15 99%Rel Conf+15
PINE-TREE FINLEY MINNIE-ET PB
 HOUSAF61733050 ET
 EX-91-CAN EX-90-6YR-USA DOM 5*(0/26)
 06-10 305 15501 618 4.0 471 3.0
 354 17493 699 4.0 535 3.1
 BCA 279 303 274
 3 LACT: 46991 1681 3.6 1507 3.2 KG

WEDGWOOD GOLDWYN RUBI PB

HOCANF7736542 ET B:2006 Jul 06
 VG-88-5YR-CAN
 MS:86(FA:4 RAH:7 RAW:5) F&L:89 DS:89 R:92
 CAN-EBV Apr*15 68%Rel LPI+1761/57%
 KG M-477/14% F-31/5% %F-0.12
 SCS 2.73 P-10/16% %P+0.05
 CAN-EBV Apr*15 52%Rel Conf+5/75%
 MS+5 F&L+3 DS+1 R+3
 01-11 305 8624 306 3.5 280 3.2
 BCA 231 220 235
 03-00 305 11022 343 3.1 346 3.1
 332 11721 370 3.2 371 3.2
 BCA 254 210 245
 04-03 305 12295 442 3.6 388 3.2
 BCA 240 230 238
 05-05 305 12454 391 3.1 392 3.1
 BCA 229 195 231
 06-06 305 13091 419 3.2 391 3.0
 BCA 240 210 231
 07-11 219 9426 367 3.9 283 3.0
 6 LACT: 71491 2452 3.4 2247 3.1 KG
 AVG BCA: M239(+7) F213(-18) P236(+3)
 Progeny Data: 0EX 1VG 0GP 1G 0F
 2 DAUS ME AVG: 10215 445 4.4 362 3.5
 AVG BCA: M193 F228 P219

BRAEDAILE GOLDWYN PB

HOCANM10705608 *CVF*BYF*BLF
 GP-84-8YR-CAN EXTRA*05 GM*12
 CAN-GEBV Apr*15 99%Rel GLPI+2561/99%
 KG M+127 F+40 %F+0.34 P+21 %P+0.15
 CAN-GEBV Apr*15 99%Rel Conf+10

WEDGWOOD ASTRE ROSIE PB

HOCANF6676416
 EX-3E-CAN 8*(0/40)
 02-03 238 7741 286 3.7 262 3.4
 03-05 305 12663 463 3.7 434 3.4
 357 13669 502 3.7 473 3.5
 BCA 269 268 291
 04-06 305 10988 389 3.5 375 3.4
 BCA 223 215 240
 06-00 305 11843 465 3.9 401 3.4
 BCA 218 229 236
 07-09 305 12448 387 3.1 395 3.2
 BCA 250 210 250
 5 LACT: 65949 2363 3.6 2243 3.4 KG
 AVG BCA: M240(+1) F231(+3) P254(+16)
 1 Superior Lactation
 Progeny Data: 4EX 9VG 6GP 2G 0F
 19 DAUS ME AVG: 11879 433 3.6 383 3.2
 AVG BCA: M224 F222 P231

WEDGWOOD ASTRE ROSIE EX 3E 8*

3-05 357 13,669 kg 3.7% 3.5% (269-268-291)
 2nd Dam

WEDGWOOD SKYCHIEF ROSE PB

HOCANF6218565 ET
 EX-4E-CAN 7*(20/16)
 07-10 305 12515 522 4.2 402 3.2
 365 14629 602 4.1 473 3.2
 BCA 248 284 253
 7 LACT: 87626 3292 3.8 2915 3.3 KG
 AVG BCA: M220(-12) F221(-4) P229(-5)
 Progeny Data: 3EX 5VG 5GP 1G 0F
 14 DAUS ME AVG: 12406 453 3.7 398 3.2
 AVG BCA: M234 F232 P241



FRUEH AFTER JAJA

HOCANF11521930-Pend ET B:2013 Aug 13
 CAN-PA Apr*15 PA LPI+2143
 KG M+533 F+4 %F-0.15
 SCS 2.99 P+6 %P-0.11
 CAN-PA Apr*15 Conf+11
 MS+10 F&L+7 DS+9 R+5

Sells Fresh

Consigned by:
 FRUEH FARMS LTD
 Tel: 250-709-1849 Fax: 250-743-4616
 WEDGWOOD HOLSTEINS
 Tel: 250-743-4341 Fax: 250-743-9700

4th Maternal Dam
 FRUEH FARM BLACK KING JAY EX-90-4E-CAN 2*

MS ATLEES SHT AFTERSHOOCK-ET PB

HOUSAM65249839 *CVF*BYF*BLF*DPF ET
 VG-87-2YR-USA ST*12
 CAN-GEBV Apr*15 99%Rel GLPI+2230/98%
 KG M+422/44% F+6/30% %F-0.09
 SCS 2.86 P-3/15% %P-0.15
 CAN-GEBV Apr*15 98%Rel Conf+14/99%
 MS+12 F&L+11 DS+11 R+6
 Progeny Data: 1770 Daus: 88% GP+
 40EX 608VG 908GP 210G 4F
 1705 DAUS ME AVG: 11606 442 3.8 355 3.1
 AVG BCA: M219 F226 P215

PICSTON SHOTTLE-ET PB

HOCANM598172 *CVF*BYF*BLF*MFF ET
 EX-96-7YR-GBR EXTRA*09 GM*10
 CAN-GEBV Apr*15 99%Rel GLPI+2416/99%
 KG M+919 F+34 %F+0.01 P+25 %P-0.04
 CAN-GEBV Apr*15 99%Rel Conf+7
MD-DELIGHT DURHAM ATLEE-ET PB
 HOUSAF131704103 ET
 EX-92-4YR-USA DOM GMD 8*(0/40)
 03-11 305 15286 869 5.7 492 3.2
 365 17368 948 5.5 567 3.3
 2 LACT: 35265 1746 5.0 1163 3.3 KG

CAROL PRELUDE MTOTO ET PB

HOITAMVT1962A *CVF*BLF ET
 EX-91-8YR-ITA GM*12
CONDON AERO SHARON PB
 HOCANF5373153
 EX-91-6YR-GBR
REGANCREST ELTON DURHAM-ET PB
 HOUSAM2250783 *CVC*RDF*BLF ET
 EX-90-7YR-USA GM
MD-DELIGHT STRM AMBERLEE-ET PB
 HOUSAF128108550 ET
 VG-88-3YR-USA DOM

FRUEH JAJA SPIRTE PB

HOCANF9559580 B:2007 Oct 01
 EX-91-2E-CAN 1*(6/0)
 MS:91(FA:7 RAH:7 RAW:7) F&L:91 DS:92 R:83
 CAN-EBV Apr*15 68%Rel LPI+2055/58%
 KG M+644/74% F+2/36% %F-0.20
 SCS 3.12 P+14/63% %P-0.06
 CAN-EBV Apr*15 55%Rel Conf+7/87%
 MS+8 F&L+2 DS+6 R+3
 02-05 305 10534 362 3.4 343 3.3
 BCA 253 235 260
 03-04 305 14022 562 4.0 425 3.0
 365 15874 628 4.0 490 3.1
 BCA 297 325 283
 04-07 305 13867 417 3.0 437 3.2
 BCA 280 229 280
 06-02 305 15593 557 3.6 458 2.9
 BCA 282 274 266
 4 LACT: 64934 2260 3.5 2046 3.2 KG
 AVG BCA: M278(+28) F266(+3) P272(+22)
 1 Superior Lactation
 Progeny Data: 0EX 3VG 0GP 0G 0F
 3 DAUS ME AVG: 14450 553 3.8 464 3.2
 AVG BCA: M273 F284 P281

CEDARWAL SPIRTE PB

HOCANM10559198 *CVF*BLF
 EX-93-CAN ST*03
 CAN-GEBV Apr*15 99%Rel GLPI+1751/99%
 KG M+113 F+6 %F+0.02 P-10 %P-0.12
 CAN-GEBV Apr*15 99%Rel Conf+5
FRUEH JAJA DUNDEE PB
 HOCANF7706695
 VG-85-4YR-CAN 2*(10/0)
 02-02 305 9732 383 3.9 326 3.3
 BCA 235 247 247
 03-03 305 13462 517 3.8 437 3.2
 365 15274 606 4.0 516 3.4
 BCA 282 290 286
 04-05 305 13690 531 3.9 420 3.1
 BCA 261 274 255
 05-07 305 13421 502 3.7 432 3.2
 BCA 255 260 263
 06-09 81 4047 166 4.1 121 3.0
 5 LACT: 60487 2380 3.9 1990 3.3 KG
 AVG BCA: M258(+9) F268(-1) P263(+17)
 Progeny Data: 1EX 1VG 0GP 0G 0F
 2 DAUS ME AVG: 14106 499 3.5 439 3.1
 AVG BCA: M267 F256 P266

COMESTAR LEE PB

HOCANM5757117 *CVF*BLF ET
 EX-CAN EXTRA*97
CEDARWAL HALO MASON PB
 HOCANF6647005 ET
 VG-85-2YR-CAN 1*(5/2)
REGANCREST DUNDEE-ET PB
 HOUSAM127640114 *CVF*BYF*BLF ET
 EX-95-6YR-USA ST*04
FRUEH STORM JAJA PB
 HOCANF9086087
 VG-88-5YR-CAN
 05-08 305 13247 544 4.1 409 3.1
 350 14532 595 4.1 457 3.1
 BCA 267 294 259
 5 LACT: 51615 2036 3.9 1675 3.2 KG
 AVG BCA: M240(+6) F255(+12) P240(+6)
 Progeny Data: 0EX 1VG 0GP 1G 0F
 2 DAUS ME AVG: 13497 533 3.9 429 3.2
 AVG BCA: M255 F273 P259

EAST WEST CONNECTION SALE

PRODUCTION & MORE

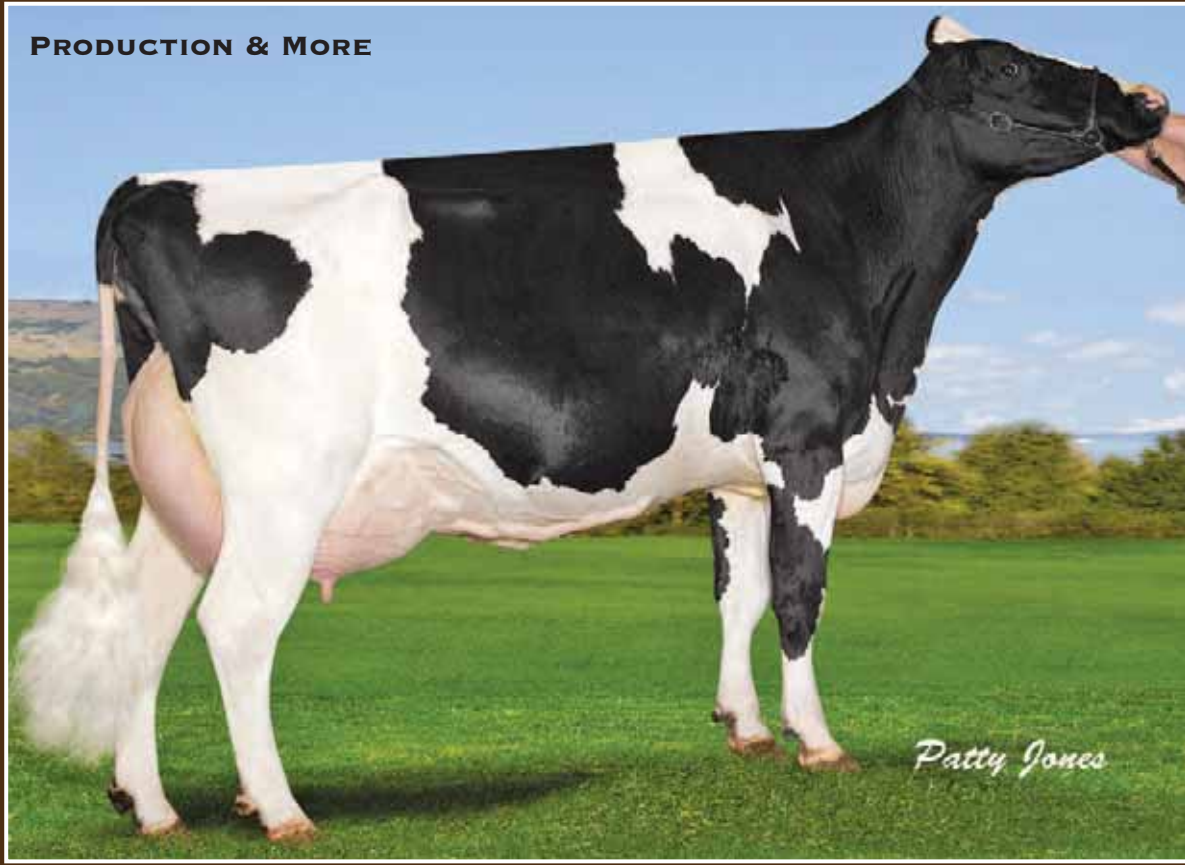

WEDGWOOD MANDY GOLDWYN VG-87

High Production 5-Yr-Old Vancouver Island 2013
Her Dam is an EX Sister to Silky Gibson and Silky Cousteau
Dam



WEDGWOOD MANDY

HOCANF11723927 B:2014 Jan 03
CAN-PA Apr*15 PA LPI+2462
KG M+600 F+46 %F+0.25
SCS 2.64 P+27 %P+0.07
CAN-PA Apr*15 Conf+5
MS+8 F&L+3 DS-2 R+2

Bred Mar 09/15

Due Dec 16/15 to Embryo High Octane x
8919530 Wedgwood Haley Goldwyn EX-91

DE-SU OBSERVER-ET PB

HOUSAM65917481 *CVF*RDF*BYF*BLF*DPF ET
VG-88-3YR-USA ST*14
CAN-GEBV Apr*15 95%Rel GLPI+2589/92%
KG M+1021/75% F+26/55% %F-0.08
SCS 2.76 P+38/81% %P+0.04
CAN-GEBV Apr*15 91%Rel Conf+9/95%
MS+12 F&L+5 DS-3 R+6
Progeny Data: 170 Daus: 85% GP+
0EX 63VG 81GP 24G 2F
174 DAUS ME AVG: 12714 488 3.8 404 3.2
AVG BCA: M240 F250 P244

WEDGWOOD MANDY GOLDWYN PB

HOCANF8919482 ET B:2007 Sep 17
VG-87-5YR-CAN
MS:85(FA:4 RAH:9 RAW:8) F&L:88 DS:90 R:88
CAN-EBV Apr*15 65%Rel LPI+2335/55%
KG M+178/48% F+66/98% %F+0.57
SCS 2.51 P+15/65% %P+0.09
CAN-EBV Apr*15 49%Rel Conf+1/36%
MS+4 F&L+1 DS-1 R-3
02-09 291 9132 398 4.4 285 3.1
BCA 215 252 209
03-10 305 14748 653 4.4 480 3.3
BCA 316 373 316
05-00 305 17018 717 4.2 545 3.2
365 19371 821 4.2 628 3.2
BCA 321 360 326
07-03 P200 12585 700 5.6 414 3.3
PBCA 230 350 245
4 LACT: 58111 2655 4.6 1903 3.3 KG
AVG BCA: M271(+47) F334(+94) P274(+46)
2 Superior Lactations

4th-8th Maternal Dam

ELKENDALE VALIANT INKA EX-90-5YR-USA
ELKENDALE ELEVATION INKY VG-87-5YR-USA
ELKENDALE ADMIRAL INEZ VG-86-6YR-USA
ELKENDALE IVANHOE INEZ VG-85-7YR-USA
ELKENDALE SELA ISABEL EX-90-9YR-USA



WEDGWOOD MELISSA

HOCANF11723926 B: 2014 Jan 02
CAN-PA Apr*15 PA LPI+2462
KG M+600 F+46 %F+0.25
SCS 2.64 P+27 %P+0.07
CAN-PA Apr*15 Conf+5
MS+8 F&L+3 DS-2 R+2

Bred Apr 12/15

Due Jan 19/16 to Beemer

Consigned by:

STANHOPE DAIRY FARM LTD
Tel: 250-652-3654 Fax: 250-652-1748
WEDGWOOD HOLSTEINS
Tel: 250-743-4341 Fax: 250-743-9700

O-BEE MANFRED JUSTICE-ET PB

HOUSAM122358313 *CVF*RDF*BLF*DPF ET
EX-94-7YR-USA SP*07 GM

DE-SU BW MARSHAL GEORGIA-ET PB

HOUSAF207652257 *CVF ET
EX-90-2E-USA GMD DOM

SHOREMAR JAMES PB

HOUSAM5902195 *CVF*BLF
GP-81-2YR-CAN EXTRA'98

BRAEDALE BALER TWINE PB

HOUSAF6860888 *BLF ETM
VG-86-2YR-CAN 33*(27/138)

OLIVEHOLME AEROLINE PB

HOUSAM5429693 *CVF*BLF ET MB
EX-CAN EXTRA'97

ELKENDALE CLEITUS IMPALA-ET PB

HOUSAF13424961 *BLF ET
VG-87-3YR-CAN VG-85-2YR-USA DOM 19*(6/89)
03-03 305 11845 470 4.0 399 3.4
365 13354 548 4.1 457 3.4
BCA 250 267 268
2 LACT: 27656 1217 4.4 988 3.6 KG
AVG BCA: M239 F269 P258
1 Superior Lactation
Progeny Data: 3EX 11VG 8GP 2G 1F
22 DAUS ME AVG: 11768 482 4.1 393 3.3
AVG BCA: M222 F247 P237

ENSENADA TABOO PLANET-ET PB

HOUSAM60597003 *CVF*RDF*BYF*BLF*DPF ET
EX-90-4YR-USA GM*11 EXTRA'12
CAN-GEBV Apr*15 99%Rel GLPI+2602/99%
KG M+1779 F+49 %F-0.15 P+60 %P+0.01
CAN-GEBV Apr*15 99%Rel Conf+3

DE-SU OMAN 6121-ET PB

HOUSAF61681442 *BLF ET
VG-86-2YR-USA DOM GMD 7*(0/35)
02-01 305 13540 587 4.3 435 3.2
365 15772 683 4.3 533 3.4
1 LACT: 16180 704 4.4 551 3.4 KG

BRAEDALE GOLDWYN PB

HOUSAM10705608 *CVF*BYF*BLF
GP-84-8YR-CAN EXTRA'05 GM*12
CAN-GEBV Apr*15 99%Rel GLPI+2561/99%
KG M+127 F+40 %F+0.34 P+21 %P+0.15
CAN-GEBV Apr*15 99%Rel Conf+10

SILKY AERO MELISSA PB

HOUSAF10632820 ET
EX-CAN 4*(9/13)
02-02 305 8716 380 4.4 308 3.5
BCA 223 259 244
03-03 305 11912 561 4.7 416 3.5
365 13770 647 4.7 490 3.6
BCA 252 317 274
05-01 305 12429 559 4.5 431 3.5
BCA 253 305 275
3 LACT: 45380 2104 4.6 1652 3.6 KG
AVG BCA: M243(+23) F294(+81) P264(+41)
1ST 4-YR 2003 BC SPRING
2ND 5-YR 2004 CENTRAL FRASER VALLEY
3RD 4-YR 2003 VANCOUVER ISLAND
Progeny Data: 0EX 6VG 1GP 0G 0F
7 DAUS ME AVG: 11711 487 4.2 383 3.3
AVG BCA: M221 F249 P231

EAST WEST CONNECTION SALE

MCCUTCHEM AT HIS BEST!

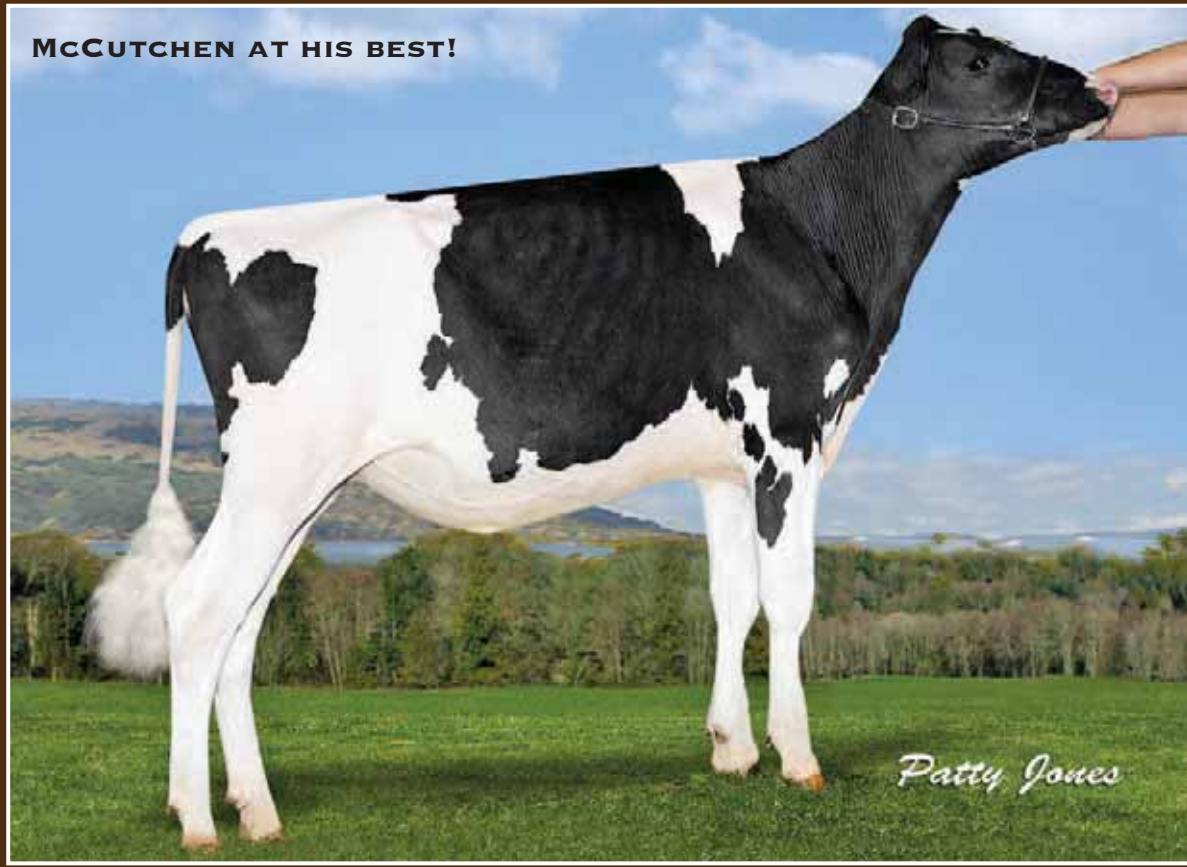

Patty Jones

WEDGWOOD MCCUTCHEM JEANNIE

7 VG or EX dams

She Sells!



WEDGWOOD MCCUTCHEM JEANNIE

HOCANF12089098 B:2015 Feb 06
CAN-PA Apr*15 35%Rel PA LPI+2688/33%
KG M+377/60% F+44/89% %F+0.28
SCS 2.80 P+32/90% %P+0.18
CAN-PA Apr*15 32%Rel Conf+11/98%
MS+12 F&L+6 DS+9 R+3

4th-7th Maternal Dam
DONFIELD INSPIRE JOANN EX-CAN 10*
DONFIELD ASTRO J JOANN ET VG-85-3YR-CAN 1*
DONFIELD RAG APPLE JOANNE VG-85-4YR-CAN
EVOX JOANNE ROCKET EX-CAN 1*

Consigned by:
WEDGWOOD HOLSTEINS
Tel: 250-743-4341 Fax: 250-743-9700

DE-SU BKM MCCUTCHEM 1174-ET PB
HOUSAM69990138 *CVF*BYF*BLF*DPF ET
EX-92-3YR-USA
GMACE Apr*15 84%Rel GMLPI+3135/81%
KG M+1278/85% F+61/91% %F+0.13
SCS 2.84 P+53/94% %P+0.12
GMACE Apr*15 81%Rel Conf+16/99%
MS+16 F&L+10 DS+12 R+1
Progeny Data: 91 Daus: 89% GP+
OEX 22VG 59GP 10G OF

DE-SU 521 BOOKEM-ET PB
HOUSAM66636657 *CVF*RDF*BYF*BLF*DPF ET
GMACE Apr*15 95%Rel GMLPI+3011/91%
KG M+1544 F+52 %F-0.04 P+68 %P+0.16
GMACE Apr*15 89%Rel Conf+10

SULLY SHOTTLE MAY-TW PB
HOUSAF138218285 MB
EX-90-6YR-USA DOM 4*(0/21)
05-04 305 14783 511 3.5 464 3.1
365 17677 614 3.5 556 3.1
2 LACT: 37213 1254 3.4 1197 3.2 KG

ENSENADA TABOO PLANET-ET PB
HOUSAM60597003 *CVF*RDF*BYF*BLF*DPF ET
EX-90-4YR-USA GM'11 EXTRA'12

CLEAR-ECHO 822 RAMO 1199-ET PB
HOUSAF61765027 *BLF ET
VG-86-2YR-USA DOM

PICSTON SHOTTLE-ET PB
HOGBRM598172 *CVF*BYF*BLF*MFF ET
EX-96-7YR-GBR EXTRA'09 GM'10

MS SULLY OMAN MUETZE-ET PB
HOUSAF137317589 ET
EX-90-4YR-USA DOM

DONFIELD JORDAN JEANNIE PB
HOCANF11279894 B:2011 Sep 03
VG-87-3YR-CAN
MS:88(FA:7 RAH:8 RAW:7) F&L:85 DS:88 R:87
CAN-EBV Apr*15 56%Rel LPI+2217/49%
KG M-523/13% F+27/72% %F+0.43
SCS 2.76 P+12/59% %P+0.24
CAN-EBV Apr*15 45%Rel Conf+6/82%
MS+7 F&L+1 DS+5 R+5
02-04 295 8322 341 4.1 288 3.5
BCA 198 220 217
03-05 P173 11800 564 4.8 426 3.6
PBCA 249 324 284
2 LACT: 15869 696 4.4 549 3.5 KG
AVG BCA: M224(-36) F272(-19) P251(-11)

GILLETTE JORDAN PB
HOCANM7588022 *BYC*CVF*BLF*DPF ETM
VG-87-4YR-CAN EXTRA'10
CAN-GEV Apr*15 99%Rel GLPI+2340/99%
KG M+435 F+31 %F+0.14 P+15 %P+0.00
CAN-GEV Apr*15 99%Rel Conf+6

DONFIELD DUNDEE JEAN PB
HOCANF7700387
VG-87-6YR-CAN
02-04 286 9463 452 4.8 306 3.2
BCA 230 297 236
03-04 303 13938 546 3.9 488 3.5
BCA 298 318 327
04-04 292 12721 569 4.5 459 3.6
BCA 252 306 288
05-10 272 12247 488 4.0 409 3.3
BCA 235 249 246
06-08 252 10214 365 3.6 357 3.5
BCA 204 198 225
5 LACT: 58583 2420 4.1 2019 3.4 KG
AVG BCA: M244(-6) F274(+13) P264(+11)
2 Superior Lactations
Progeny Data: OEX 1VG 1GP 0G 0F
2 DAUS ME AVG: 12209 506 4.1 412 3.4
AVG BCA: M231 F259 P249

BRAEDALE GOLDWYN PB
HOCANM10705608 *CVF*BYF*BLF
GP-84-8YR-CAN EXTRA'05 GM'12

GILLETTE-J DURHAM JERICHO PB
HOCANF8143479 *CVF
EX-CAN 16*(10/70)

REGANCREST DUNDEE-ET PB
HOUSAM127640114 *CVF*BYF*BLF ET
EX-95-6YR-USA ST'04

DONFIELD PROGRESS JEAN PB
HOCANF10649025 ET
VG-87-5YR-CAN 2*(10/0)
02-00 305 11513 445 3.9 408 3.5
342 12821 492 3.8 461 3.6
BCA 287 297 316
5 LACT: 55816 2251 4.0 1969 3.5 KG
AVG BCA: M272(+28) F287(+63) P298(+41)
2 Superior Lactations
Progeny Data: OEX 2VG 0GP 0G 0F
2 DAUS ME AVG: 13804 550 4.0 449 3.3
AVG BCA: M261 F282 P271

EAST WEST CONNECTION SALE

HIGH TYPE GENETICS



Patty Jones

VANDYK-S GOLD CHIP NINA VG-88 2YR

5th Sr. 2-Yr-Old U.S. Western National Show 2014

Dam



Patty Jones

VANDYK-S GOLD CHIP NINA VG-88 2YR

Dam



WEDGWOOD CG NINA

HOCANF12089106 B:2015 Mar 10
CAN-PA Apr*15 32%Rel PA LPI+2645/29%
KG M+1204/92% F+35/81% %F-0.09
SCS 2.77 P+26/83% %P-0.13
CAN-PA Apr*15 29%Rel Conf+16/99%
MS+14 F&L+8 DS+11 R+7

Consigned by:
STANHOPE DAIRY FARM LTD
Tel: 250-652-3654 Fax: 250-652-1748
WEDGWOOD HOLSTEINS
Tel: 250-743-4341 Fax: 250-743-9700
VAN DYK-S HOLSTEINS LLC
Tel: 360-354-3601

STANTONS CAPITAL GAIN PB
HOCANM11696699 *CVF*BYF*BLF*DPF*CNF ET
CAN-GPA Apr*15 74%Rel GPA LPI+3186/72%
KG M+1929/97% F+74/96% %F+0.02
SCS 2.68 P+63/98% %P+0.00
CAN-GPA Apr*15 71%Rel Conf+16
MS+16 F&L+6 DS+14 R+3

DE-SU BKM MCCUTCHEN 1174-ET PB
HOUSAM69990138 *CVF*RDF*BYF*BLF*DPF ET
EX-92-3YR-USA
GMACE Apr*15 84%Rel GMLPI+3135/81%
KG M+1278 F+61 %F+0.13 P+53 %P+0.12
GMACE Apr*15 81%Rel Conf+16

DE-SU 521 BOOKEM-ET PB
HOUSAM66636657 *CVF*RDF*BYF*BLF*DPF ET

SULLY SHOTTLE MAY-TW PB
HOUSAF138218285 MB
EX-90-6YR-USA DOM 4*(0/21)

DE-SU OBSERVER-ET PB
HOUSAM65917481 *CVF*RDF*BYF*BLF*DPF ET
VG-88-3YR-USA ST*14

REGANCREST S CHASSITY-ET PB
HOUSAF62496899 *BYF*BLF ET
EX-92-4YR-USA DOM GMD 19*(0/96)

VANDYK-S GOLD CHIP NINA PB
HOUSAF70978633 B:2012 Jan 04
VG-87-2YR-CAN VG-88-2YR-USA
MS:87(FA:8 RAH:8 RAW:7) F&L:85 DS:87 R:89
CAN-EBV Apr*15 53%Rel LPI+2104/46%
KG M+481/66% F-3/29% %F-0.20
SCS 2.86 P-12/14% %P-0.26
CAN-EBV Apr*15 45%Rel Conf+15/99%
MS+12 F&L+10 DS+9 R+10
01-11 305 9710 332 3.4 265 2.7
365 11290 391 3.5 313 2.8
BCA 248 229 214
03-02 P140 9449 343 3.6 283 3.0
PBCA 205 203 193
2 LACT: 17086 599 3.5 480 2.8 KG
AVG BCA: M227(+14) F216(-10) P204(-14)

MS CHASSITY OBS CLAIRE-ET PB
HOUSAF141008075 ET
VG-87-2YR-CAN 2*(0/10)
01-10 305 16924 630 3.7 486 2.9
365 19752 737 3.7 573 2.9
BCA 437 438 392
1 LACT: 24536 922 3.8 731 3.0 KG

BRAEDALE GOLDWYN PB
HOCANM10705608 *CVF*BYF*BLF
GP-84-8YR-CAN EXTRA*05 GM*12

REGANCREST S CHASSITY-ET PB
HOUSAF62496899 *BYF*BLF ET
EX-92-4YR-USA DOM GMD 19*(0/96)

GEN-MARK STMATIC SANCHEZ PB
HOUSAM134422312 *CVF*RDF*BYF*BLF*DPF
EX-94-6YR-USA ST*12

VANDYK-S SEXTET KAREN PB
HOUSAF61741425

MR CHASSITY GOLD CHIP-ET PB
HOUSAM140145553 *CVF*RDF*BYF*BLF*DPF ET
EX-92-3YR-USA ST*14
CAN-GEV Apr*15 97%Rel GLPI+2409/94%
KG M+12 F+8 %F+0.07 P-15 %P-0.13
CAN-GEV Apr*15 95%Rel Conf+18
VANDYK-S SANCHEZ KARENINA PB
HOUSAF68965581
Progeny Data: 0EX 1VG 0GP 0G 0F
1 DAUS ME AVG: 11989 422 3.5 337 2.8
AVG BCA: M227 F216 P204

EAST WEST CONNECTION SALE



Patty Jones

JESSANDA ALLEN LULU EX-95 2E 3*

All-BC 5-Yr-Old 2009 • 1st 5-Yr-Old Convention Show 2009
Res. Grand Champion BC Spring Show 2011
2nd Dam

LAURIE SHEIK LIVES ON...

WEDGWOOD LOUISE GOLDWYN EX-93

One of the 3 EX Full Sisters and a fourth one is VG-88
3rd Mature Cow Vancouver Island 2014
Dam



Patty Jones



WEDGWOOD WINDBROOK LULU

HOCANF11723901 ET B:2013 Sep 30
CAN-PA Apr*15 41%Rel PA LPI+2543/38%
KG M+113/44% F+40/86% %F+0.34
SCS 2.93 P+19/73% %P+0.14
CAN-PA Apr*15 37%Rel Conf+14/99%
MS+10 F&L+12 DS+12 R+8

Bred Feb. 05/15

Due Nov. 14/15 to Embryo Doorman x

9951351 Stanhope Lauren Sanchez VG-87 2Yr

Consigned by:
STANHOPE DAIRY FARM LTD
Tel: 250-652-3654 Fax: 250-652-1748
WEDGWOOD HOLSTEINS
Tel: 250-743-4341 Fax: 250-743-9700

4th-7th Maternal Dam
LYSTEL LAURA LINDY VG-85-2YR-CAN 3*
COMESTAR L OR BLACK VG-87-5YR-CAN 16*
COMESTAR LAURIE SHEIK ET VG-88-5YR-CAN 23*
ELYSA ANTHONY LEA EX-CAN 15*



WEDGWOOD SID LULU

HOCANF11723894 ET B:2013 Sep 14
CAN-PA Apr*15 41%Rel PA LPI+2217/38%
KG M-207/26% F+21/64% %F+0.27
SCS 2.89 P+6/46% %P+0.12
CAN-PA Apr*15 37%Rel Conf+12/99%
MS+12 F&L+4 DS+9 R+8

Fresh July 31/15

GILLETTE WINDBROOK PB

HOCANM7816429 *CVF*BYF*BLF*DPF*CNF*XIF ETM
EX-97-CAN EXTRA*10
F&L:96 DS:97 R:97
CAN-GEBV Apr*15 99%Rel GLPI+2686/99%
KG M+497/49% F+50/84% %F+0.30
SCS 3.02 P+27/66% %P+0.10
CAN-GEBV Apr*15 99%Rel Conf+15/99%
MS+9 F&L+16 DS+15 R+8
Progeny Data: 11671 Daus: 81% GP+
12EX 2393VG 7099GP 2108G 59F
10639 DAUS ME AVG: 11731 468 4.0 375 3.2
AVG BCA: M222 F240 P227

WEDGWOOD LOUISE GOLDWYN PB

HOCANF8919542 ET B:2008 Feb 18
EX-93-CAN
MS:92(FA:9 RAH:9 RAW:6) F&L:94 DS:93 R:95
CAN-EBV Apr*15 66%Rel LPI+2389/55%
KG M-272/23% F+30/76% %F+0.39
SCS 2.85 P+11/57% %P+0.19
CAN-EBV Apr*15 50%Rel Conf+13/99%
MS+11 F&L+8 DS+9 R+9
02-01 305 9391 363 3.9 303 3.2
BCA 238 249 242
03-01 305 12006 461 3.8 402 3.3
365 13905 553 4.0 478 3.4
BCA 265 276 277
06-01 305 12925 550 4.3 401 3.1
BCA 244 282 243
3 LACT: 47940 1977 4.1 1641 3.4 KG
AVG BCA: M249(+16) F269(+36) P254(+22)
3RD MATURE COW 2014 VANCOUVER ISLAND
Progeny Data: 1EX 1VG 0GP 0G 0F
2 DAUS ME AVG: 13510 489 3.6 411 3.0
AVG BCA: M255 F251 P249

BRAEDAILE GOLDWYN PB

HOCANM10705608 *CVF*BYF*BLF
GP-84-8YR-CAN EXTRA*05 GM*12
CAN-GEBV Apr*15 99%Rel GLPI+2561/99%
KG M+127 F+40 %F+0.34 P+21 %P+0.15
CAN-GEBV Apr*15 99%Rel Conf+10

JESSANDA ALLEN LULU PB

HOCANF9319460
EX-95-2E-CAN 3*(0/15)
02-00 305 10226 389 3.8 348 3.4
365 12197 458 3.8 419 3.4
BCA 260 265 276
06-03 305 13988 532 3.8 478 3.4
BCA 254 261 278
08-00 305 12228 518 4.2 413 3.4
BCA 234 267 250
4 LACT: 63099 2509 4.0 2250 3.6 KG
AVG BCA: M246(+4) F264(+20) P263(+17)
ALL-BC 5-YR 2009
RES.GRAND & 1ST MATURE COW 2011 BC SPRING
2ND JR.3-YR 2007 BC SPRING
1ST 5-YR 2009 CONVENTION SHOW
Progeny Data: 3EX 1VG 0GP 0G 0F
3 DAUS ME AVG: 12034 480 4.0 398 3.3
AVG BCA: M227 F246 P240

PINE-TREE SID-ET PB

HOUSAM62175895 *CVF*BYF*BLF*DPF ET
VG-86-2YR-CAN ST*10
CAN-GEBV Apr*15 99%Rel GLPI+2079/98%
KG M-142/17% F+11/36% %F+0.16
SCS 2.93 P+2/21% %P+0.06
CAN-GEBV Apr*15 99%Rel Conf+12/98%
MS+14 F&L+1 DS+10 R+7
Progeny Data: 5618 Daus: 85% GP+
4EX 1559VG 3222GP 816G 17F
5573 DAUS ME AVG: 11532 453 3.9 366 3.2
AVG BCA: M218 F232 P221

SHOREMAR JAMES PB

HOCANM5902195 *CVF*BLF
GP-81-2YR-CAN EXTRA*98

BRAEDAILE BALER TWINE PB

HOCANF6860888 *BLF ETM
VG-86-2YR-CAN 33*(27/138)

CANYON-BREEZE ALLEN-ET PB

HOUSAM17129288 *CVF*BLF ET
VG-85-6YR-CAN EXTRA*01

SIGNATURE GIBSON LYNN PB

HOCANF10776032 ET
VG-85-4YR-CAN 2*(11/0)
04-00 305 11525 559 4.9 414 3.6
350 12600 614 4.9 460 3.7
BCA 244 316 271
3 LACT: 38899 1787 4.6 1403 3.6 KG
AVG BCA: M217(-29) F262(-15) P234(-22)
Progeny Data: 1EX 1VG 1GP 0G 0F
3 DAUS ME AVG: 13490 491 3.6 432 3.2
AVG BCA: M255 F252 P261

INDEX

BASSINGTHORPE HOLSTEINS	
BEEMER HOLSTEINS LTD	
PARAMOUNT GENETICS LTD	
STANHOPE DAIRY FARM LTD	
STARWAYS HOLSTEINS WEDGWOOD HOLSTEINS	
WEDGWOOD WICKHAM MISSY	125

BEEMER HOLSTEINS LTD	
STANHOPE DAIRY FARM LTD	
WEDGWOOD HOLSTEINS	
BEEMER ABSOLUTE HOPE	110
HOLLY RED x ALL ABOUT IT-ET	111
MORSAN WINDBROOK GOLDDY GIRL	4
WEDGWOOD ABSOLUTE HAZEL	112
WEDGWOOD B D HOLLY	109
WEDGWOOD DEFIANT HAZEL	108
WEDGWOOD DEFIANT HOLLY 8248	107
WEDGWOOD DEFIANT HOPEFUL	106

CUTHBERT, BEN & SUZANNE	
STANHOPE DAIRY FARM LTD	
WEDGWOOD HOLSTEINS	
WEDGWOOD WH CAMOMILE	2
WEDGWOOD WINDHAMMER CAMI	3

FRUEH FARMS LTD - WEDGWOOD HOLSTEINS	
FRUEH AFTER JAJA	142

FUTURECREST HOLSTEINS	
BELLE-AFTON GOLDWYN SKY	69
CITYVIEW DEMPSEY ADELE	39
COXLYN AFTERSHOCK ADELE	105
FUTURECREST ABSOLUTE LAVENDER	21
FUTURECREST AFTERSHOCK TALISHA	58
FUTURECREST AFTERSHOCK TEATIME	61
FUTURECREST ALTON PAULIE	82
FUTURECREST ASHOCK BARBARIAN	136
FUTURECREST BRADY TEAL	62
FUTURECREST CHIPPER DANALYN	5
FUTURECREST CHIPPER ONE PEIGI	89
FUTURECREST COOL PEPE	81
FUTURECREST DOORMAN LAURINE	19
FUTURECREST EPIC LOLITA	22
FUTURECREST GOLD CHIP LAURAL	20
FUTURECREST GOLDWYN TRIXIE	25
FUTURECREST LET IT SNOW MORE	51

FUTURECREST LET IT SNOW PALA	80
FUTURECREST LET IT SNOW TIARA	63
FUTURECREST LEXOR TAMARA	59
FUTURECREST LEXOR TIO	60
FUTURECREST LIQUIDGOLD TYPHOON	68
FUTURECREST MCCUTCHEN LEIGHT	18
FUTURECREST NUMERO LEXA	50
FUTURECREST PITBULL TAMARA	66
FUTURECREST PITBULL TWISTER	67
FUTURECREST SANCHEZ TOONIE	65
FUTURECREST SANCHEZ TORIA	64
FUTURECREST CAPITAL GAIN TRIX	27
FUTURECREST CAPITAL GAIN TRIXIE	26
MAPEL WOOD SUDAN LEXIE	49

IMAGE HOLSTEINS - STANHOPE DAIRY FARM LTD	
WEDGWOOD HOLSTEINS	
STANHOPE LAUREEN SANCHEZ	11
WEDGWOOD FEVER LAURAL	12
WEDGWOOD AFTERSHOCK LAUREEN	13

KRAHN, JIM & MARIE - STANHOPE DAIRY FARM LTD	
WEDGWOOD HOLSTEINS	
WEDGWOOD DOORMAN TOPSY	31
WEDGWOOD GOLDCHIP TANYA	33
WEDGWOOD GOLDEN TOPSY	34
WEDGWOOD SHOTTLE TWIX	30

ROSWITHA HOLSTEINS LTD	
AUTUMN LANE HOLSTEINS	
EASTSIDE SID LIZA	45

STANHOPE DAIRY FARM LTD	
VAN DYK-S HOLSTEINS - WEDGWOOD HOLSTEINS	
WEDGWOOD CG NINA	146

STANHOPE DAIRY FARM LTD - VAN MERSBERGEN,	
MARVIN - WEDGWOOD HOLSTEINS	
WEDGWOOD CG DELCIE	116
WEDGWOOD GD DAVIDA	121

STANHOPE DAIRY FARM LTD -	
VIEWFIELD FARMS LTD - WEDGWOOD HOLSTEINS	
STANHOPE BARBILA SID	126

INDEX

STANHOPE DAIRY FARM LTD

WEDGWOOD HOLSTEINS

DELLIA JORDAN x MC BEEMER	118
HAMMING SID DARLA	1
DUNDEE L LAURAL x HIGH OCTANE	15
MORSAN MISS REPRESENTED	123
PENELOPE DUNDEE x GOLD CHIP-ET	76
STANHOPE ELAINE EXTREEM	98
STANHOPE HOLLY FEVER	90
STANHOPE MR 4 TRIX	138
STANHOPE WINDBROOK LENA	47
SYMA GOLD CHIP MARIE DECEMBER	42
WEDGWOOD ADONIS FANCY	40
WEDGWOOD ADONIS TOPPER	36
WEDGWOOD ALLABOUT TOPPER	37
WEDGWOOD ALTON BROOKE	102
WEDGWOOD ALTON MISSY	124
WEDGWOOD ATWOOD BARBIE	7
WEDGWOOD ATWOOD TRIXIE	32
WEDGWOOD BRAWLER PEARL	87
WEDGWOOD BRAWLER PEG	86
WEDGWOOD BRKOAW BETINA	101
WEDGWOOD BROKAW HARA	95
WEDGWOOD BROKAW RACHEL	113
WEDGWOOD CG BRENNNA	99
WEDGWOOD CG PARADISE	70
WEDGWOOD CG PRESENCE	71
WEDGWOOD CHELIOS HOPE	97
WEDGWOOD CHIPPER TRIX	139
WEDGWOOD EARNHARDT BANJO	8
WEDGWOOD ENFORCER PRESENCE	72
WEDGWOOD G C DEVINE	119
WEDGWOOD G C DINAH	120
WEDGWOOD G D LAVINA	16
WEDGWOOD GOLDCHIP BEGONIA	38
WEDGWOOD GOLDCHIP BRENNNA	104
WEDGWOOD GOLDCHIP TRIXIE	28
WEDGWOOD GOLDSUN BUTTERCUP	54
WEDGWOOD GOLDWYN CLUMBO	41
WEDGWOOD GSUN BUTTERCUP	55
WEDGWOOD HERO BIANCA	56
WEDGWOOD HERO PAMMI	78
WEDGWOOD HERO PEPPSI	79
WEDGWOOD HERO SARA	128
WEDGWOOD HERO SARAH	132
WEDGWOOD L I S PAMELA	84
WEDGWOOD L I S PRISCILLA	85
WEDGWOOD L S PAM	83
WEDGWOOD LAURALLY DAMION	14

WEDGWOOD MANDY	143
WEDGWOOD MELISSA	144
WEDGWOOD MCCCUTCHEN LATONIA	48
WEDGWOOD MCCUTCHEN PARADISE	75
WEDGWOOD MERIDIAN MAGGIE	137
WEDGWOOD OBSERVER CAMELOT	135
WEDGWOOD REDLINER TRIX	35
WEDGWOOD SABATHIA HANA	96
WEDGWOOD SAMMIE GOLDWYN	127
WEDGWOOD SC SPECIAL	131
WEDGWOOD SEAVER DELILAH	117
WEDGWOOD SEAVER GEM	122
WEDGWOOD SEAVER LINDOR	17
WEDGWOOD SEAVER PATSY	73
WEDGWOOD SEAVER POLLY	74
WEDGWOOD SEAVER TRIX	29
WEDGWOOD SHELLEY CAMDEN	129
WEDGWOOD SID BRENDA	103
WEDGWOOD SID CAMELOT	133
WEDGWOOD SID HARLEY	91
WEDGWOOD SID HOPEFUL	94
WEDGWOOD SID LUCY	46
WEDGWOOD SID LULU	148
WEDGWOOD SID SHAKIRA	130
WEDGWOOD TNT RAVEN	115
WEDGWOOD WB BRANDY	6
WEDGWOOD WH RAVINA	114
WEDGWOOD WINDBROOK BIANCA	53
WEDGWOOD WINDBROOK BRENDA	100
WEDGWOOD WINDBROOK BRITTANY	52
WEDGWOOD WINDBROOK CAMELOT	134
WEDGWOOD WINDBROOK HANA	92
WEDGWOOD WINDBROOK HOPE	93
WEDGWOOD WINDBROOK LOREL	23
WEDGWOOD WINDBROOK LULU	147
WEDGWOOD WINDBROOK PROMIS	77
WEDGWOOD WINDBROOK ROSALIND	57
WEDGWOOD YORICK ADELAIDE	24
WEDGWOOD YORICK PATSY	88
WESTERNROSE MCCUTCHEN BRIE	9
MCCUTCHEN BRIE x APPLES ACTION-RED-ET	10

WALKER DAIRY INC

CORVETTE BRAXTON MAGNETO	43
--------------------------------	----

WEDGWOOD HOLSTEINS

WEDGWOOD BRAWLER FAIRY	44
WEDGWOOD LONDON ROSE	140
WEDGWOOD MCCUTCHEN JEANNIE	145
WEDGWOOD WINDMINN RUBY	141

Dymmentholm Mr Apples

AVALANCHE



*RDC

286HO0102 | HOCANM11957107
His Dam: KHW Regiment Apple C-Red-ETN VG-89



Image photo by Cole Fisher - Design by Tamela de Boer

CDN.08.2015- DGV

GPA LPI +3047

Milk +566 Kgs

%F +0.17 Kgs | %P +0.14 Kgs

Conformation +22

Mammary System +18

Feet & Legs +15

Dairy Strength +14



USDA.08.2015

GTPI +2310

Milk +251 Lbs

%F +0.07 Lbs | %P +0.05 Lbs

NM\$ +336

PTAT +3.64

UDC +3.27

FLC +2.99

FOUNDATION GENETICS

Listowel Ontario CANADA

P: 519-291-9916 | E: info@foundationgenetics.com

MCCUTCHEX X REGIMENT-RED X DURHAM